

Clark, Carol

Subject: FW: Deputation June 9

From: Chris Dunn
Sent: Wednesday, June 01, 2016 4:47 PM
To: Clark, Carol
Subject: RE: Deputation June 9

Thanks Carol- if you can consider this as my request for deputation. This is a condensed version. I will try to send attachments separately.

Att: Clerk of York Council

I would like to request a deputation to voice my objection to the proposed extension of the 15th SR (from Keele St to Jane St) as outlined in the Transportation Master Plan, at the Council Committee of a Whole meeting June 9.

I live at xxx Watch Hill Rd, King, in a community known as Kings Cross Estates-a rural residential estate development in King of approximately 170+ homes on lots averaging 2-4 acres. My family has lived there for the last 46 years.

My property ,along with 11 other lots, backs directly on to the 15th SR road allowance, so I will be significantly and negatively impacted by the construction of this proposed 4 lane commercial arterial road. My house is at a much lower elevation (approx. 50') than the road allowance, and is approximately 300 feet away from the roadway. As such the peaceful enjoyment of my rural home will be disrupted significantly with commercial trucks using this road 24/7. Road noise will echo down to my house and will make living there unbearable.

The prospect of having this 4 lane road will also have a significant impact regarding the loss of value of my property.

I request that Council consider my concerns in it's decision to approve this part of the TMP.

Thank you for your consideration.

Chris Dunn
Watch Hill Rd.
King,On

CHRIS DUNN
WATH HILL RD

PLAN OF SURVEY OF LOT 4, REGISTERED PLAN 581
TOWNSHIP OF KING COUNTY OF YORK

SCALE = 50'

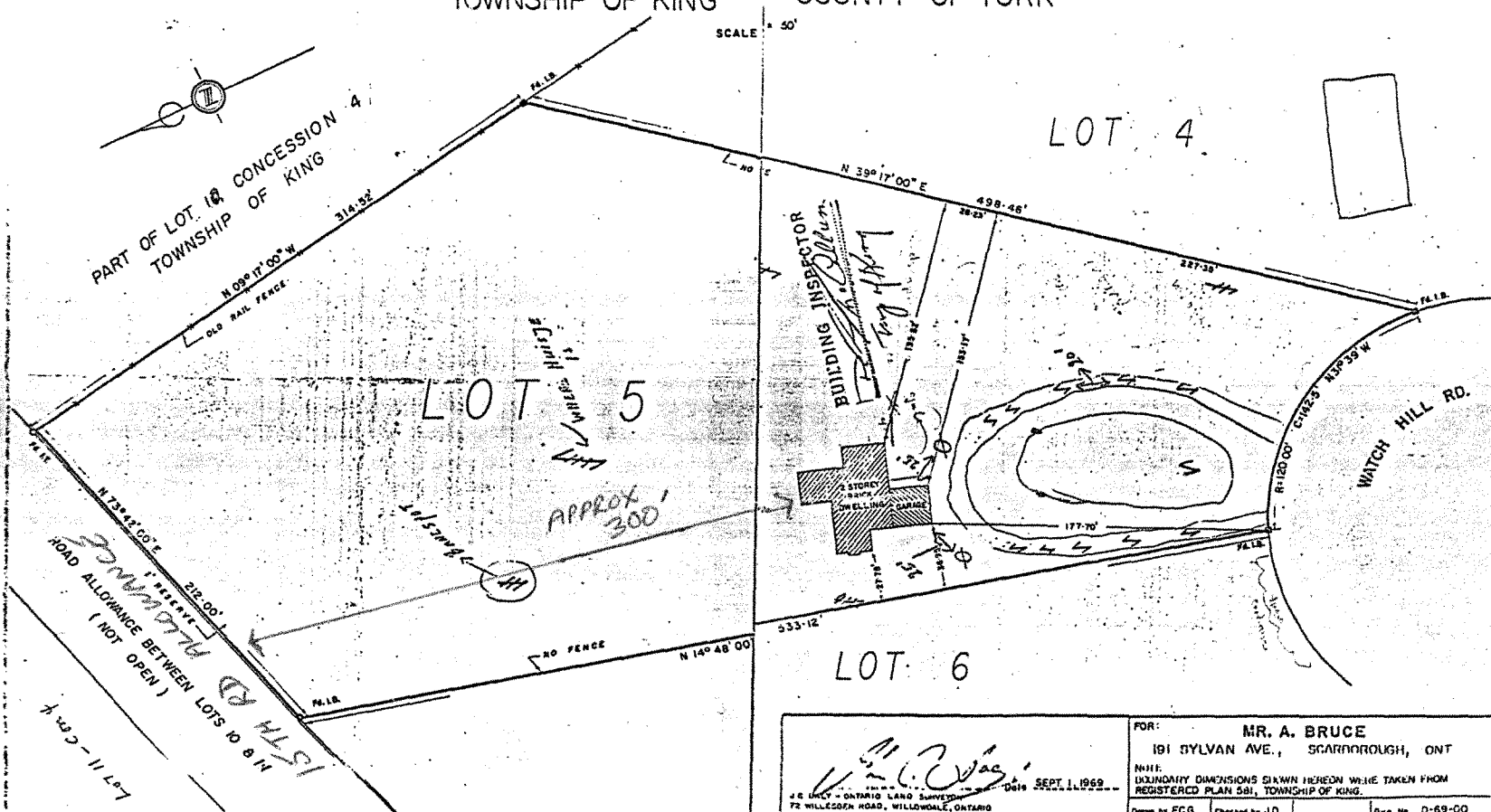

 J.E. LALLY - ONTARIO LAND SURVEYOR - 0019 72 WILLOUGH ROAD, WILLOWDALE, ONTARIO	FOR: MR. A. BRUCE 191 SYLVAN AVE., SCARBOROUGH, ONT
	DATE: SEPT. 1, 1969 NOTE: BOUNDARY DIMENSIONS SHOWN HEREON WERE TAKEN FROM REGISTERED PLAN 581, TOWNSHIP OF KING. Drawn by FCG. Checked by J.D.

N 123° 52' 00" E 316.92' ROAD ALLOWANCE BETWEEN LOTS 5 & 6 (NOT OPEN) - WHITE PINE - WATH HILL RD.

TOWNSHIP OF KING

LOCATION MAP - 120 Metre Circulation

