

APPENDIX

G

ERIS (2017)
ENVIRONMENTAL
DATABASE REPORT



DATABASE REPORT

Project Property: *Phase 1 ESA
n/a
Vaughan ON*

Project No: *16M-01457-01-464*

Report Type: *Quote - Custom-Build Your Own Report*

Order No: *20170920118*

Requested by: *WSP Canada Group Limited*

Date Completed: *October 5, 2017*

**Environmental Risk
Information Services**
A division of Glacier Media Inc.
P: 1.866.517.5204
E: info@erisinfo.com

www.erisinfo.com

Table of Contents

Table of Contents.....	2
Executive Summary.....	3
Executive Summary: Report Summary.....	4
Executive Summary: Site Report Summary - Project Property.....	6
Executive Summary: Summary By Data Source.....	193
Map.....	354
Aerial.....	355
Topographic Map.....	356
Detail Report.....	357
Unplottable Summary.....	1648
Unplottable Report.....	1661
Appendix: Database Descriptions.....	1746
Definitions.....	1754

Notice: IMPORTANT LIMITATIONS and YOUR LIABILITY

Reliance on information in Report: This report DOES NOT replace a full Phase I Environmental Site Assessment but is solely intended to be used as a database review of environmental records.

License for use of information in Report: No page of this report can be used without this cover page, this notice and the project property identifier. The information in Report(s) may not be modified or re-sold.

Your Liability for misuse: Using this Service and/or its reports in a manner contrary to this Notice or your agreement will be in breach of copyright and contract and ERIS may obtain damages for such mis-use, including damages caused to third parties, and gives ERIS the right to terminate your account, rescind your license to any previous reports and to bar you from future use of the Service.

No warranty of Accuracy or Liability for ERIS: The information contained in this report has been produced by ERIS Information Limited Partnership ("ERIS") using various sources of information, including information provided by Federal and Provincial government departments. The report applies only to the address and up to the date specified on the cover of this report, and any alterations or deviation from this description will require a new report. This report and the data contained herein does not purport to be and does not constitute a guarantee of the accuracy of the information contained herein and does not constitute a legal opinion nor medical advice. Although ERIS has endeavored to present you with information that is accurate, ERIS disclaims, any and all liability for any errors, omissions, or inaccuracies in such information and data, whether attributable to inadvertence, negligence or otherwise, and for any consequences arising therefrom. Liability on the part of ERIS is limited to the monetary value paid for this report.

Trademark and Copyright: You may not use the ERIS trademarks or attribute any work to ERIS other than as outlined above. This Service and Report(s) are protected by copyright owned by ERIS Information Limited Partnership. Copyright in data used in the Service or Report(s) (the "Data") is owned by ERIS or its licensors. The Service, Report(s) and Data may not be copied or reproduced in whole or in any substantial part without prior written consent of ERIS.

Executive Summary

Property Information:

Project Property: Phase 1 ESA
n/a Vaughan ON

Project No: 16M-01457-01-464

Order Information:

Order No: 20170920118
Date Requested: September 29, 2017
Requested by: WSP Canada Group Limited
Report Type: Quote - Custom-Build Your Own Report

Historical/Products:

Executive Summary: Report Summary

Database	Name	Searched	Project Property
AAGR	<i>Abandoned Aggregate Inventory</i>	Y	0
AGR	<i>Aggregate Inventory</i>	Y	0
AMIS	<i>Abandoned Mine Information System</i>	Y	0
ANDR	<i>Anderson's Waste Disposal Sites</i>	Y	2
AUWR	<i>Automobile Wrecking & Supplies</i>	Y	4
BORE	<i>Borehole</i>	Y	73
CA	<i>Certificates of Approval</i>	Y	166
CFOT	<i>Commercial Fuel Oil Tanks</i>	Y	1
CHEM	<i>Chemical Register</i>	Y	3
CNG	<i>Compressed Natural Gas Stations</i>	Y	0
COAL	<i>Inventory of Coal Gasification Plants and Coal Tar Sites</i>	Y	0
CONV	<i>Compliance and Convictions</i>	Y	1
CPU	<i>Certificates of Property Use</i>	Y	0
DRL	<i>Drill Hole Database</i>	Y	0
EASR	<i>Environmental Activity and Sector Registry</i>	Y	15
EBR	<i>Environmental Registry</i>	Y	92
ECA	<i>Environmental Compliance Approval</i>	Y	158
EEM	<i>Environmental Effects Monitoring</i>	Y	0
EHS	<i>ERIS Historical Searches</i>	Y	190
EIIS	<i>Environmental Issues Inventory System</i>	Y	0
EMHE	<i>Emergency Management Historical Event</i>	Y	0
EXP	<i>List of TSSA Expired Facilities</i>	Y	139
FCON	<i>Federal Convictions</i>	Y	0
FCS	<i>Contaminated Sites on Federal Land</i>	Y	0
FOFT	<i>Fisheries & Oceans Fuel Tanks</i>	Y	0
FST	<i>Fuel Storage Tank</i>	Y	20
FSTH	<i>Fuel Storage Tank - Historic</i>	Y	14
GEN	<i>Ontario Regulation 347 Waste Generators Summary</i>	Y	1442
GHG	<i>Greenhouse Gas Emissions from Large Facilities</i>	Y	0
HINC	<i>TSSA Historic Incidents</i>	Y	4
IAFT	<i>Indian & Northern Affairs Fuel Tanks</i>	Y	0
INC	<i>TSSA Incidents</i>	Y	9
LIMO	<i>Landfill Inventory Management Ontario</i>	Y	0
MINE	<i>Canadian Mine Locations</i>	Y	0
MNR	<i>Mineral Occurrences</i>	Y	0
NATE	<i>National Analysis of Trends in Emergencies System (NATES)</i>	Y	0

Database	Name	Searched	Project Property
NCPL	<i>Non-Compliance Reports</i>	Y	0
NDFT	<i>National Defense & Canadian Forces Fuel Tanks</i>	Y	0
NDSP	<i>National Defense & Canadian Forces Spills</i>	Y	0
NDWD	<i>National Defence & Canadian Forces Waste Disposal Sites</i>	Y	0
NEBI	<i>National Energy Board Pipeline Incidents</i>	Y	0
NEBW	<i>National Energy Board Wells</i>	Y	0
NEES	<i>National Environmental Emergencies System (NEES)</i>	Y	0
NPCB	<i>National PCB Inventory</i>	Y	15
NPRI	<i>National Pollutant Release Inventory</i>	Y	210
OGW	<i>Oil and Gas Wells</i>	Y	0
OOGW	<i>Ontario Oil and Gas Wells</i>	Y	1
OPCB	<i>Inventory of PCB Storage Sites</i>	Y	5
ORD	<i>Orders</i>	Y	0
PAP	<i>Canadian Pulp and Paper</i>	Y	0
PCFT	<i>Parks Canada Fuel Storage Tanks</i>	Y	0
PES	<i>Pesticide Register</i>	Y	15
PINC	<i>TSSA Pipeline Incidents</i>	Y	2
PRT	<i>Private and Retail Fuel Storage Tanks</i>	Y	23
PTTW	<i>Permit to Take Water</i>	Y	2
REC	<i>Ontario Regulation 347 Waste Receivers Summary</i>	Y	21
RSC	<i>Record of Site Condition</i>	Y	5
RST	<i>Retail Fuel Storage Tanks</i>	Y	8
SCT	<i>Scott's Manufacturing Directory</i>	Y	573
SPL	<i>Ontario Spills</i>	Y	306
SRDS	<i>Wastewater Discharger Registration Database</i>	Y	0
TANK	<i>Anderson's Storage Tanks</i>	Y	0
TCFT	<i>Transport Canada Fuel Storage Tanks</i>	Y	0
VAR	<i>TSSA Variances for Abandonment of Underground Storage Tanks</i>	Y	0
WDS	<i>Waste Disposal Sites - MOE CA Inventory</i>	Y	13
WDSH	<i>Waste Disposal Sites - MOE 1991 Historical Approval Inventory</i>	Y	0
WWIS	<i>Water Well Information System</i>	N	-
Total:			3,532

Executive Summary: Site Report Summary - Project Property

Map Key	DB	Company/Site Name	Address	Page Number
1	EHS		73 Diesel Drive - Unit #1 Vaughan ON	357
1	EHS		73 Diesel Drive Concord ON	357
1	EHS		73 Diesel Drive Concord ON	357
2	SPL	PHILIP ENVIRONMENTAL INC.	LOADING DOCK AT LOCOMOTIVE SHOP, CN RAILYARD, 75 DIESEL DRIVE, CONCORD TANK TRUCK (CARGO) VAUGHAN CITY ON	357
2	SPL	TRANSPORT TRUCK	75 DIESEL DR CN RAIL MACMILLAN YARD MOTOR VEHICLE (OPERATING FLUID) VAUGHAN CITY ON	358
3	RSC	Vitran Express Canada Inc.	Richmond Hill ON	358
4	BORE		ON	359
5	GEN	C. M. DIPEDE GROUP LIMITED	1111 CREDITSTONE ROAD CONCORD ON	359
6	GEN	C. M. DIPEDE GROUP LIMITED	1111 CREDITSTONE ROAD CONCORD ON L4K 4N7	359
6	GEN	C. M. DIPEDE GROUP LIMITED	1111 CREDITSTONE ROAD CONCORD ON L4K 4N7	360
6	GEN	C. M. DIPEDE GROUP LIMITED NORTH ROCK GROUP	1111 CREDITSTONE ROAD CONCORD ON L4K 4N7	360
6	GEN	C. M. DIPEDE GROUP LIMITED	1111 CREDITSTONE ROAD CONCORD ON L4K 4N7	360
7	CA	C.M. DIPEDE GROUP LIMITED	1111 CREDITSTONE ROAD, CONCORD VAUGHAN CITY ON L4K 4N7	36
7	GEN	C. M. DIPEDE GROUP LIMITED	1111 CREDITSTONE ROAD CONCORD ON L4K 4N7	361
7	GEN	C. M. DIPEDE GROUP LIMITED	1111 CREDITSTONE ROAD CONCORD ON L4K 4N7	361
7	GEN	C. M. DIPEDE GROUP LIMITED	1111 CREDITSTONE ROAD VAUGHAN ON L4K 4N7	361
7	GEN	C. M. DIPEDE GROUP LIMITED	1111 CREDITSTONE ROAD CONCORD ON L4K 4N7	362

Map Key	DB	Company/Site Name	Address	Page Number
7	GEN	C. M. DIPEDE GROUP LIMITED	1111 CREDITSTONE ROAD CONCORD ON L4K 4N7	362
7	GEN	C.M. DIPEDE GROUP LIMITED	1111 CREDITSTONE ROAD VAUGHAN ON L4K 4N7	362
8	GEN	BRIDGECON CONSTRUCTION LTD. &	DRAINSTAR CONTRACTING LTD. 989 CREDITSTONE ROAD CONCORD ON	362
9	CA	Drainstar Contracting Ltd.	989 Creditstone Rd Concord Vaughan ON	363
9	GEN	BRIDGECON CONSTRUCTION LTD. &	DRAINSTAR CONTRACTING LTD. 989 CREDITSTONE ROAD CONCORD ON	363
9	GEN	E.L.M. BUILDING SUPPLIES 49-018	448225 ONTARIO LTD. 989 CREDITSTONE RD. UNIT #1 VAUGHAN ON L4K 4N7	363
9	GEN	BRIDGECON CONSTRUCTION LTD. &	DRAINSTAR CONTRACTING LTD. 989 CREDITSTONE ROAD CONCORD ON L4K 4N7	364
9	GEN	BRIDGECON CONSTRUCTION LTD./	989 CREDITSTONE ROAD VAUGHAN ON L4K 4N7	364
9	GEN	BRIDGECON CONSTRUCTION LTD. &	989 CREDITSTONE ROAD VAUGHAN ON L4K 4N7	364
9	GEN	BRIDGECON CONSTRUCTION LTD. &	DRAINSTAR CONTRACTING LTD. 989 CREDITSTONE ROAD CONCORD ON	365
9	GEN	BRIDGECON CONSTRUCTION LTD. &	DRAINSTAR CONTRACTING LTD. 989 CREDITSTONE ROAD CONCORD ON	365
9	GEN	BRIDGECON CONSTRUCTION LTD.	989 CREDITSTONE ROAD VAUGHAN ON L4K 4N7	365
9	GEN	BRIDGECON CONSTRUCTION LTD. &	DRAINSTAR CONTRACTING LTD. 989 CREDITSTONE ROAD CONCORD ON L4K 4N7	366
9	SPL	Enbridge Gas Distribution Inc.	989 Creditstone Ave. Vaughan ON L4K 4N7	366
10	ECA	UPS SCS, Inc.	1165 Credistone Rd Vaughan ON L6J 7T5	366
10	GEN	AA Pharma	1165 Creditstone Rd. Vaughan ON L4K4N7	366
10	GEN	AA Pharma	1165 Creditstone Rd. Vaughan ON L4K4N7	367
10	GEN	AA Pharma	1165 Creditstone Rd. Vaughan ON L4K4N7	367
10	GEN	AA Pharma	1165 Creditstone Rd. Vaughan ON L4K4N7	367

Map Key	DB	Company/Site Name	Address	Page Number
10	GEN	AA Pharma	1165 Creditstone Rd. Vaughan ON	368
11	CA	UPS SCS, Inc.	1165 Credistone Road Vaughan ON	368
11	EHS		1165 CREDITSTONE ROAD VAUGHAN ON L4K 4N7	368
11	GEN	NuPharm Inc.	1165 Creditstone Rd. Vaughan ON L4K 4N7	369
11	GEN	LIVINGSTON INC.	1165 CREDITSTONE ROAD VAUGHAN ON L4K 4N7	369
11	GEN	NuPharm Inc.	1165 Creditstone Rd. Vaughan ON L4K 4N7	369
11	GEN	UPS SCS, Inc.	1165 Creditstone Road Vaughan ON L4K 4N7	369
11	GEN	UPS SCS, Inc.	1165 CREDITSTONE ROAD VAUGHAN ON L4K 4N7	370
11	GEN	UPS SCS, Inc.	1165 Creditstone Road Vaughan ON L4K 4N7	370
11	SCT	Terumo Medical Corporation	1165 Creditstone Rd Concord ON L4K 4N7	371
12	EHS		1201 Creditstone Road Concord ON L4K 0C2	371
12	GEN	Vitran Express Canada Inc.	1201 Creditstone Road Concord ON L4K 0C2	371
12	GEN	DONEY HOLDINGS	1201 CREDITSTONE RD. CONCORD ON L4K 0C2	372
12	GEN	Vitran Express Canada Inc.	1201 Creditstone Road Concord ON L4K 0C2	372
12	GEN	DONEY HOLDINGS	1201 CREDITSTONE RD. CONCORD ON L4K 0C2	373
12	GEN	DONEY HOLDINGS	1201 CREDITSTONE RD. CONCORD ON L4K 0C2	373
12	GEN	DONEY HOLDINGS	1201 CREDITSTONE RD. CONCORD ON L4K 0C2	373
12	GEN	Vitran Express Canada Inc.	1201 Creditstone Road Concord ON L4K 0C2	374
12	HINC		1201 CREDITSTONE ROAD CONCORD ON L4K 0C2	375

Map Key	DB	Company/Site Name	Address	Page Number
12	SPL	Canada Cartage Systems Limited	1201 Creditstone Rd, Concord Vaughan ON L4K 0C2	375
13	ECA	Drainstar Contracting Ltd.	989 Creditstone Rd Concord Vaughan ON L4K 4N7	375
13	GEN	BRIDGECON CONSTRUCTION LTD. &	DRAINSTAR CONTRACTING LTD. 989 CREDITSTONE ROAD CONCORD ON L4K 4N7	376
13	GEN	BRIDGECON CONSTRUCTION LTD. &	DRAINSTAR CONTRACTING LTD. 989 CREDITSTONE ROAD CONCORD ON L4K 4N7	376
13	GEN	BRIDGECON CONSTRUCTION LTD. &	DRAINSTAR CONTRACTING LTD. 989 CREDITSTONE ROAD CONCORD ON L4K 4N7	376
13	GEN	Drainstar Contracting Ltd	989 Creditstone Road, Unit 1 Concord ON L4K 4N7	377
13	GEN	BRIDGECON CONSTRUCTION LTD. &	DRAINSTAR CONTRACTING LTD. 989 CREDITSTONE ROAD CONCORD ON L4K 4N7	377
14	GEN	Vitran Express Canada Inc.	1201 Creditstone Road Concord ON	377
15	GEN	Vitran Express Canada Inc.	1201 Creditstone Road Concord ON L4K 0C2	378
15	GEN	Vitran Express Canada Inc.	1201 Creditstone Road Concord ON L4K 0C2	379
15	GEN	DONEY HOLDINGS	1201 CREDITSTONE RD. CONCORD ON L4K 0C2	380
15	GEN	Vitran Express Canada Inc.	1201 Creditstone Road Concord ON L4K 0C2	380
15	GEN	Vitran Express Canada Inc.	1201 Creditstone Road Concord ON L4K 0C2	381
16	EHS		965 Creditstone Road Vaughan ON L4K 4N7	382
16	GEN	CONTOUR METAL PRODUCTS LTD.	965 CREDITSTONE ROAD VAUGHAN ON L4K 4N7	382
16	GEN	CONTOUR METAL PRODUCTS LTD.	965 CREDITSTONE ROAD CONCORD ON L4K 4N7	383
16	GEN	CONTOUR METAL PRODUCTS LTD. 07-272	965 CREDITSTONE ROAD VAUGHAN ON L4K 4N7	383
16	GEN	CONTOUR METAL PRODUCTS LTD.	965 CREDITSTONE ROAD CONCORD ON L4K 4N7	384
16	SCT	CONTOUR METAL PRODUCTS LTD	965 CREDITSTONE RD CONCORD ON L4K 4N7	38

Map Key	DB	Company/Site Name	Address	Page Number
16	SCT	Contour Metal Products Limited	965 Creditstone Rd Concord ON L4K 4N7	384
16	SCT	DOMINION VENTURES PARTS	965 CREDITSTONE RD CONCORD ON L4K 4N7	385
16	SCT	Contour Metal Producers Ltd.	965 Creditstone Rd Concord ON L4K 4N7	385
17	GEN	CFN PRECISION LTD	1000 Creditstone Road Concord ON L4K 4P8	385
17	GEN	CFN PRECISION LTD	1000 Creditstone Road Concord ON L4K 4P8	386
17	GEN	CFN PRECISION LTD	1000 Creditstone Road Concord ON L4K 4P8	386
17	GEN	CFN PRECISION LTD	1000 Creditstone Road Concord ON L4K 4P8	387
17	GEN	CFN PRECISION LTD	1000 Creditstone Road Concord ON	387
18	EHS		Lot 11 & 12 Concession 4 Vaughan ON	388
19	GEN	QLP MA(SEE & USE ON1331303).	1000 CREDITSTONE ROAD VAUGHAN ON L4K 4R7	388
19	GEN	QLP MACHINERY & TOOLING LTD.	1000 CREDITSTONE ROAD VAUGHAN ON L4K 4R7	388
19	GEN	CFN PRECISION LTD	1000 Creditstone Road Concord ON L4K 4P8	389
19	GEN	C.F.N. PRECISION MACHINING INC.	1000 Creditstone Road Concord ON L4K 4P8	389
19	GEN	C.F.N. PRECISION MACHINING INC.	1000 Creditstone Road Concord ON L4K 4P8	390
19	GEN	C.F.N. PRECISION MACHINING INC.	1000 Creditstone Road Concord ON L4K 4P8	390
19	GEN	C.F.N. PRECISION MACHINING INC.	1000 CREDITSTONE ROAD VAUGHAN ON L4K 4R7	390
19	SCT	CFN Precision Inc.	1000 Creditstone Rd Concord ON L4K 4P8	391
19	SCT	CFN PRECISION MACHINING INC.	1000 Creditstone Rd Concord ON L4K 4P8	391
19	SCT	QLP MACHINERY & TOOLING INC.	1000 CREDITSTONE RD CONCORD ON L4K 4P8	39

Map Key	DB	Company/Site Name	Address	Page Number
20	GEN	ERGO LIFT SYSTEM	131 SARAMIA CRESCENT VAUGHAN ON L4K 4P7	392
20	SCT	Ergo Lift Systems Ltd.	131 Saramia Cres Concord ON L4K 4P7	392
20	SCT	Professional Carpentry Ltd.	131 Saramia Cres Vaughan ON L4K 4P7	392
20	SCT	Ergo Lift Systems	131 Saramia Cres Concord ON L4K 4P7	392
21	CA	CANADIAN NATIONAL RAILWAY PROPERTIES INC	LANGSTAFF RD./CREDITSTONE RD. VAUGHAN CITY ON	393
21	CA	BULAND CONSTRUCTION LTD.-SW CORNER OF	LANGSTAFF RD. & CREDITSTONE RD VAUGHAN TOWN ON	39
21	CA	BULAND CONSTRUCTION LTD.-S.W. CORNER OF	LANGSTAFF RD. & CREDITSTONE RD VAUGHAN TOWN ON	39
21	SPL	Drainstar Contracting Ltd.	Corner of Creditstone and Langstaff Vaughan ON	394
21	SPL	The Corporation of the City of Vaughan	SOUTH WEST CORNER OF CREDITSTONE AND LANGSTAFF<UNOFFICIAL> Vaughan ON	394
22	CFOT	JOHN SOUSA MAINTENANCE LTD	2777 LANGSTAFF RD WOODBRIDGE ON L4L 9A8	394
22	FST	TOYS R US CANADA LTD ATTN: ARDYPETER CHAN	2777 LANGSTAFF RD CONCORD ON L4K 4M5	395
22	FST	TOYS R US CANADA LTD ATTN: ARDYPETER CHAN	2777 LANGSTAFF RD CONCORD ON L4K 4M5	395
22	GEN	Toys R Us (Canada) Ltd.	2777 Langstaff Road Concord ON L4K 4M5	395
23	CA	LANGSTONE DEVELOPMENT CORPORATION	130 SARAMIA CRESCENT (SWM) VAUGHAN CITY ON	39
24	SPL	PRIVATE OWNER	2800 LANGSTAFF, BUILDING A SANI OR STORM SEWER CONNECTION VAUGHAN CITY ON L4K 4Y5	396
25	GEN	Guide Valve Limited	B-115 Saramia Crescent Vaughan ON	396
26	GEN	Guide Valve Limited	B-115 Saramia Crescent Vaughan ON	397
26	SCT	ROTECH INTERNATIONAL IND. INC.	115 SARAMIA CRES CONCORD ON L4K 4P7	39
26	SCT	American Faucet Inc.	115 Saramia Cres Concord ON L4K 4P7	398

Map Key	DB	Company/Site Name	Address	Page Number
27	BORE		ON	398
28	FSTH	TOYS R US CANADA LTD ATTN: ARDYPETER CHAN	2777 LANGSTAFF RD CONCORD ON L4K 4M5	398
28	FSTH	TOYS R US CANADA LTD ATTN: ARDYPETER CHAN	2777 LANGSTAFF RD CONCORD ON L4K 4M5	399
28	PRT	TOYS R US CANADA LTD ATTN: ARDYPETER CHAN	2777 LANGSTAFF RD CONCORD ON L4K 4M5	39
29	EHS		901 Creditstone Rd Vaughan On Vaughan ON L4K4N7	399
29	GEN	TOYS R US CANADA LTD.	901 CREDITSTONE ROAD VAUGHAN ON L4K 4M5	399
29	GEN	TOYS R US CANADA LTD.	901 CREDITSTONE ROAD VAUGHAN ON L4K 4M5	400
29	GEN	TOYS R US CANADA LTD.	901 CREDITSTONE ROAD VAUGHAN ON L4K 4M5	400
29	GEN	TOYS R US CANADA LTD.	901 CREDITSTONE ROAD VAUGHAN ON L4K 4M5	401
29	GEN	TOYS R US CANADA LTD.	901 CREDITSTONE ROAD VAUGHAN ON L4K 4M5	401
29	GEN	TOYS R US CANADA LTD.	901 CREDITSTONE ROAD VAUGHAN ON	401
29	GEN	TOYS R US CANADA LTD.	901 CREDITSTONE ROAD VAUGHAN ON	402
29	GEN	TOYS R US CANADA LTD.	901 CREDITSTONE ROAD VAUGHAN ON	402
29	GEN	TOYS R US CANADA LTD.	901 CREDITSTONE ROAD VAUGHAN ON	402
29	GEN	TOYS R US CANADA LTD.	901 CREDITSTONE ROAD VAUGHAN ON L4K 4M5	403
30	GEN	Bruce I. Millar Gear Co. Ltd.	97 SARAMIA CRESCENT, UNIT 1 CONCORD ON	403
30	GEN	D&S PRECISION	97 SARAMIA CRESCENT, UNIT 1 CONCORD ON L4K 4P7	404
30	GEN	Bruce I. Millar Gear Co. Ltd.	97 SARAMIA CRESCENT, UNIT 1 CONCORD ON	404
30	GEN	Bruce I. Millar Gear Co. Ltd.	97 SARAMIA CRESCENT, UNIT 1 CONCORD ON	404

Map Key	DB	Company/Site Name	Address	Page Number
30	GEN	Bruce I. Millar Gear Co. Ltd.	97 SARAMIA CRESCENT, UNIT 1 CONCORD ON L4K 4P7	405
30	SCT	D & S Precision Machining Shop	97 Saramia Cres Unit 1 Concord ON L4K 4P7	405
31	EASR	THYSSENKRUPP MATERIALS CA, LTD./ THYSSENKRUPP MATERIAUX CA, LTEE.	2821 LANGSTAFF ROAD CONCORD ON L4K 5C6	405
31	GEN	Thyssenkrupp Materials NA	2821 Langstaff Road Concord ON L4K 5C6	405
31	GEN	Thyssenkrupp Materials NA	2821 Langstaff Road Concord ON L4K 5C6	406
31	GEN	Thyssenkrupp Materials NA	2821 Langstaff Road Concord ON L4K 5C6	406
31	GEN	Thyssenkrupp Materials NA	2821 Langstaff Road Concord ON L4K 5C6	406
31	GEN	Thyssenkrupp Materials NA	2821 Langstaff Road Concord ON	407
32	EHS		2821 Langstaff Road Concord ON L4K 5C6	407
32	EHS		2821 Langstaff Road Concord ON L4K 5C6	407
32	GEN	Peckover's	2821 Langstaff Road Concord ON L4K 5C6	408
32	GEN	Peckover's	2821 Langstaff Road Concord ON L4K 5C6	408
32	GEN	Thyssenkrupp Materials NA	2821 Langstaff Road Concord ON L4K 5C6	408
32	GEN	Peckover's	2821 Langstaff Road Concord ON L4K 5C6	409
32	GEN	Thyssenkrupp Materials NA	2821 Langstaff Road Concord ON L4K 5C6	409
32	SCT	ThyssenKrupp Materials NA	2821 Langstaff Rd Concord ON L4K 5C6	409
33	SCT	SUMMER SOFT ICE - CLAXTON NUTS	2900 LANGSTAFF RD UNIT 4 CONCORD ON L4K 4R9	41
34	EHS		80 Saramia Cres Vaughan ON L4K3Z8	410
34	GEN	Professional Carpentry Ltd.	80 Saramia Crescent Concord ON L4K 3Z8	410

Map Key	DB	Company/Site Name	Address	Page Number
34	GEN	H & K ROSISTA (OUT OF BUSINESS) 19-349	80 SARAMIA CRESENT CONCORD ON L4K 3S6	410
34	GEN	ETI-TEC MACHINERY INC.	80 SARAMIA CRES. CONCORD ON L4K 3Z8	411
34	GEN	ETI-TEC MACHINERY INC.	80 SARAMIA CRES. CONCORD ON L4K 3Z8	411
34	GEN	PRIORITY ONE PACKAGING LTD.	80 SARAMIA CRES. VAUGHAN ON L4K 3Z8	411
34	GEN	ETI-TEC MACHI(SEE & USE ON1341601)14-424	80 SARAMIA CRES. CONCORD ON L4K 3Z8	412
34	GEN	H & K ROSISTA (OUT OF BUSINESS)	80 SARAMIA CRESENT CONCORD ON L4K 3S6	412
34	GEN	HYDRA NOR INTERNATIONAL LTD.	80 SARAMIA CRESCENT VAUGHAN ON L4K 3Z8	412
34	GEN	Professional Carpentry Ltd.	80 Saramia Crescent Concord ON L4K 3Z8	413
34	GEN	Professional Carpentry Ltd.	80 Saramia Crescent Concord ON L4K 3Z8	413
34	SCT	WILLIAMS EQUIPMENT INC.	80 SARAMIA CRES CONCORD ON L4K 3Z8	41
34	SCT	Professional Carpentry Ltd.	80 Saramia Cres Concord ON L4K 3Z8	414
34	SCT	HYDRA NOR INTERNATIONAL LTD	80 SARAMIA CRES CONCORD ON L4K 3Z8	41
34	SCT	Hydra Nor International Ltd.	80 Saramia Cres Concord ON L4K 3Z8	414
34	SCT	Pennsylvania Wood Mouldings	80 Saramia Cres Concord ON L4K 3Z8	415
35	GEN	Professional Carpentry Ltd.	80 Saramia Crescent Concord ON	415
36	NPRI	RCP INC.	2891 Langstaff Rd., Concord, Ontario L4K 28 Vanley Crescent, Toronto ON M3J2B8	415
37	BORE		ON	415
38	GEN	Planet Paper Box Inc.	2841 Langstaff Road Concord ON L4K4W7	416
38	GEN	Planet Paper Box Inc.	2841 Langstaff Road Concord ON L4K4W7	416

Map Key	DB	Company/Site Name	Address	Page Number
38	GEN	Planet Paper Box Inc.	2841 Langstaff Road Concord ON L4K4W7	417
38	GEN	Planet Paper Box Inc.	2841 Langstaff Road Concord ON L4K4W7	417
38	GEN	Planet Paper Box Inc.	2841 Langstaff Road Concord ON	417
39	BORE		ON	417
40	EHS		2841 Langstaff Rd Concord ON L4K 4W7	418
40	EHS		2841 Langstaff Road Vaughan ON	418
40	SCT	Planet Paper Box Inc.	2841 Langstaff Rd Unit 1 Concord ON L4K 4W7	41
41	ECA	Silverstone Marble & Granite Inc.	800 Creditstone Rd Vaughan ON L4K 4P4	419
42	CA	Silverstone Marble & Granite Inc.	800 Creditstone Rd Vaughan ON L4K 4P4	419
42	EBR	Silverstone Marble & Granite Inc.	800 Creditstone Rd Vaughan ON L4K 4P4	419
42	SCT	A.M. MACHINING INC	800 CREDITSTONE RD CONCORD ON L4K 4P4	42
43	SPL		60 Saramia Crescent Vaughan ON	420
44	CA	AGGLOMERATED STONE (CANADA) INC.	60 SARAMIA CRES., CONCORD VAUGHAN TOWN ON	42
44	GEN	JOVIS CONSTRUCTION LTD.	60 SARAMIA CRES., UNIT 5 CONCORD ON L4K 4J7	420
44	GEN	JOVIS CONSTRUCTION LTD. 22-400	60 SARAMIA CRES., UNIT 5 CONCORD ON L4K 4J7	421
44	SCT	R. W. B. AIR SYSTEMS LIMITED	60 SARAMIA CRES UNIT 10 CONCORD ON L4K 4J7	42
44	SCT	Duff Graphics Ltd.	60 Saramia Cres Unit 5 Concord ON L4K 4J7	421
44	SCT	INATECH SYSTEMS (CANADA) LTD.	60 SARAMIA CRES UNIT 5-6 VAUGHAN ON L4K 4J7	42
44	SCT	RWB Air Systems Limited	60 Saramia Cres Unit 10 Concord ON L4K 4J7	422

Map Key	DB	Company/Site Name	Address	Page Number
44	SCT	ACTIVE PHOTOLITH GRAPHICS LTD.	60 SARAMIA CRES UNIT 3-4 CONCORD ON L4K 4J7	42
45	SCT	LALIQUE HINGE CO. INC.	3000 LANGSTAFF RD UNIT 3 CONCORD ON L4K 4R7	42
45	SCT	Genecomm Technologies Inc.	3000 Langstaff Rd Unit 3 Concord ON L4K 4R7	423
46	GEN	Toys R Us (Canada) Ltd.	2777 Langstaff Road Concord ON	423
47	EHS		1 Saramia Crescent Vaughan ON L4K 3S6	423
48	GEN	Metro Logistics Inc	1401 Creditstone Vaughan ON L4K 4N7	423
48	GEN	Metro Logistics Inc	1401 Creditstone Vaughan ON L4K 4N7	424
48	GEN	Metro Logistics Inc	1401 Creditstone Vaughan ON L4K 4N7	424
49	BORE		ON	424
50	EHS		1401 Creditstone Road CONCORD ON L4K 4N7	425
50	EHS		1401 CREDITSTONE ROAD CONCORD ON L4K 4N7	425
50	GEN	Metro Canada Logistics, a division of 3E Logistics	1401 Creditstone Rd Concord ON L4K 4N7	425
50	GEN	Metro Canada Logistics, a division of 3E Logistics	1401 Creditstone Rd Concord ON L4K 4N7	426
50	GEN	Metro Canada Logistics, a division of 3E Logistics	1401 Creditstone Rd Concord ON L4K 4N7	426
50	GEN	Metro Canada Logistics, a division of 3E Logistics	1401 Creditstone Rd Concord ON L4K 4N7	427
51	SPL	CANADIAN NATIONAL RAILWAY	CN CONCORD STN. AT LANGSTAFF RD. EAST OF JANE ST. VAUGHAN CITY ON	42
51	SPL	CANADIAN NATIONAL RAILWAY	MCMILLAN YARD NORTH OF LANGSTAFF & KEELE VAUGHAN CITY ON	42
52	BORE		ON	428
53	EHS		2891 Langstaff Rd Concord ON L4C6N1	428

Map Key	DB	Company/Site Name	Address	Page Number
54	SCT	RCP Inc.	2891 Langstaff Rd Concord ON L4K 4Z2	42
55	GEN	ZICARDO CONSTRUCTION LTD.	25 EDILCAN DRIVE, UNIT 4 CONCORD ON L4K 3S4	429
55	GEN	GRAPHIC LOUNGE INC.	25 EDILCAN DRIVE, UNIT 1 VAUGHAN ON L4K 3S5	429
55	GEN	ZICARDO CONSTRUCTION LTD.	25 EDILCAN DRIVE, UNIT 4 VAUGHAN ON L4K 3S4	429
55	SCT	KARAPITA PRODUCTS & TECHNOLOGY	25 EDILCAN DR UNIT 10 CONCORD ON L4K 3S4	42
55	SCT	AVA Graphics Inc.	25 Edilcan Dr Unit 8 Concord ON L4K 3S4	430
55	SCT	CARTSPPLUS HEALTHCARE PRODUCTS	25 Edilcan Dr Unit 10 Concord ON L4K 3S4	430
55	SCT	AVA GRAPHICS INC	25 EDILCAN DR UNIT 8 CONCORD ON L4K 3S4	43
56	GEN	SR Graphics Ltd.	30 Saramia Crescent Concord ON L4K 3Z8	431
56	GEN	SR Graphics Ltd.	30 Saramia Crescent Concord ON L4K 3Z8	431
56	GEN	SR Graphics Ltd.	30 Saramia Crescent Concord ON L4K 3Z8	431
56	GEN	SR Graphics Ltd.	30 Saramia Crescent Concord ON L4K 3Z8	432
56	GEN	SR Graphics Ltd.	30 Saramia Crescent Concord ON	432
57	GEN	S.R.GRAPHICS LTD.	30Saramia crescent concord ON L4K 3Z8	432
57	SCT	PROGRESS DOORS LTD.	30 SARAMIA CRES UNIT 2 CONCORD ON L4K 3Z8	43
57	SCT	S.R. Graphics Ltd.	30 Saramia Cres Concord ON L4K 3Z8	43
57	SPL	SR Graphics Ltd.<UNOFFICIAL>	30 Saramia Cres Vaughan ON	433
58	CA	ROYBRIDGE INVESTMENTS LTD.	SWM - PIPPIN RD/CREDITSTONE RD VAUGHAN CITY ON	43
58	SPL		Creditstone Road and Pippin Road to Highway 7 to Highway 400 Vaughan ON	434

Map Key	DB	Company/Site Name	Address	Page Number
59	BORE		ON	434
60	ECA	2256027 Ontario Inc.	3100 Langstaff Rd Vaughan ON L4K 4Y5	435
60	GEN	2256027 Ontario Inc.	1-3100 Langstaff Road Vaughan ON L4K 4T5	435
60	GEN	2256027 Ontario Inc.	1-3100 Langstaff Road Vaughan ON L4K 4T5	435
60	GEN	2256027 Ontario Inc.	1-3100 Langstaff Road Vaughan ON L4K 4T5	436
60	GEN	2256027 Ontario Inc.	1-3100 Langstaff Road Vaughan ON L4K 4T5	436
60	GEN	Interlabel Systems	3100 Langstaff Road, Unit 2 Concord ON L4K 4Y5	436
60	GEN	Interlabel Systems	3100 Langstaff Road, Unit 2 Concord ON L4K 4Y5	436
61	EBR	2256027 Ontario Inc.	3100 Langstaff Road Unit 1 VAUGHAN ON L4K 4Y5	437
61	GEN	DESIGN POLYMER INDUSTRIES INC.	3100 LANGSTAFF ROAD, UNIT 1 VAUGHAN ON L4K 4Y5	437
61	GEN	Legacy Leather International Inc	3100 Langstaff Road Concord ON L4K 4Y5	437
61	GEN	Legacy Leather International Inc	Unit 2 -3 3100 Langstaff Road Concord ON L4K 4Y5	437
61	GEN	Inter Label Systems Ltd	3100 Langstaff Road Unit 2 Concord ON L4K 4Y5	438
61	SCT	Legacy Leather International	3100 Langstaff Rd Unit 2-3 Concord ON L4K 4Y5	438
61	SCT	DESIGN POLYMER INDUSTRIES INC.	3100 Langstaff Rd Unit 1 Concord ON L4K 4Y5	438
62	GEN	UPS SCS, INC	777 Creditstone Road Vaughan ON L4K 5R5	438
62	GEN	BAXTER CORPORATION	777 CREDITSTONE ROAD VAUGHAN ON L4K 5R5	439
62	GEN	UPS SCS, INC	777 Creditstone Road Vaughan ON L4K 5R5	440
62	GEN	BAXTER CORPORATION	777 CREDITSTONE ROAD VAUGHAN ON L4K 5R5	440

Map Key	DB	Company/Site Name	Address	Page Number
62	GEN	UPS SCS, INC	777 Creditstone Road Vaughan ON L4K 5R5	441
62	GEN	BAXTER CORPORATION	777 CREDITSTONE ROAD VAUGHAN ON L4K 5R5	441
62	GEN	UPS SCS, INC	777 Creditstone Road Vaughan ON L4K 5R5	442
62	GEN	BAXTER CORPORATION	777 CREDITSTONE ROAD VAUGHAN ON L4K 5R5	442
63	BORE		ON	443
64	EHS		777 Creditstone Rd Vaughan ON L4K5R5	443
64	GEN	UPS SCS, INC	777 Creditstone Road Vaughan ON L4K 5R5	443
64	GEN	UPS SCS, INC	777 Creditstone Road Vaughan ON L4K 5R5	444
64	GEN	Leo Pharama Inc	777 Creditstone Road Vaughan ON L4K 5R5	444
64	GEN	BAXTER CORPORATION	777 CREDITSTONE ROAD VAUGHAN ON L4K 5R5	445
64	GEN	BAXTER CORPORATION	777 CREDITSTONE ROAD VAUGHAN ON L4K 5R5	445
64	GEN	BAXTER CORPORATION	777 CREDITSTONE ROAD VAUGHAN ON	446
64	GEN	Sanofi Pasteur	777 Creditstone Road Vaughan ON L4K 5R5	446
64	GEN	Amgen Canada Inc.	777 Creditstone Road Vaughan ON	446
64	GEN	UPS SCS, INC	777 Creditstone Road Vaughan ON L4K 5R5	447
64	GEN	Leo Pharma Inc	777 Creditstone Road Vaughan ON L4K 5R5	447
64	GEN	Smith & Nephew Inc.	777 Creditstone Road Vaughan ON L4K 5R5	448
64	GEN	UPS SCS, INC	777 Creditstone Road Vaughan ON L4K 5R5	448
64	GEN	BAXTER CORPORATION	777 CREDITSTONE ROAD VAUGHAN ON L4K 5R5	448

Map Key	DB	Company/Site Name	Address	Page Number
64	GEN	UPS SCS, INC	777 Creditstone Road Vaughan ON L4K 5R5	449
64	GEN	BAXTER CORPORATION	777 CREDITSTONE ROAD VAUGHAN ON L4K 5R5	450
64	GEN	BAXTER CORPORATION	777 CREDITSTONE ROAD VAUGHAN ON L4K 5R5	450
64	GEN	UPS SCS, INC	777 Creditstone Road Vaughan ON	451
64	GEN	Novartis Animal Health Canada	777 Creditstone Road Vaughan ON L4K 5R5	451
65	EHS		2921 Langstaff Rd Vaughan ON	451
65	SCT	TALI FABRICS	2921 LANGSTAFF RD CONCORD ON L4K 4W7	452
66	ECA	1326733 Ontario Ltd.	70 Pippin Road Vaughan ON L4K 4M9	452
67	EHS		70 Pippin Road Vaughan ON	452
68	ECA	ICI Canada Inc.	Vaughan ON L4K 2A5	452
68	ECA	PPG Architectural Coatings Canada, Inc.	Vaughan ON L4K 2A5	453
69	BORE		ON	453
70	CA	T.P.P. WAREHOUSE INC.-FILE NO. 90-E-337	767 CREDITSTONE ROAD (CONCORD) VAUGHAN TOWN ON L4K 4P5	45
70	CA	T.P.P. WAREHOUSE INC.-FILE NO. 90-E-337	767 CREDITSTONE ROAD VAUGHAN TOWN ON L4K 4P5	45
70	EHS		767 CREDITSTONE ROAD VAUGHAN ON L4K 4P5	454
70	EHS		767 Creditstone Road Vaughan ON L4K 4P5	454
70	EXP	UNITRADE WAREHOUSING	767 CREDITSTONE RD CONCORD ON	454
70	EXP	UNITRADE WAREHOUSING	767 CREDITSTONE RD CONCORD ON	455
70	GEN	TPP SERVICES INC.	767 CREDITSTONE ROAD VAUGHAN ON L4K 4P5	455

Map Key	DB	Company/Site Name	Address	Page Number
70	GEN	TPP SERVICES INC.	767 CREDITSTONE ROAD VAUGHAN ON L4K 4P5	455
70	GEN	TPP SERVICES INC.	767 CREDITSTONE ROAD VAUGHAN ON L4K 4P5	456
70	GEN	TPP SERVICES INC.	767 CREDITSTONE ROAD VAUGHAN ON L4K 4P5	456
70	GEN	B.W.W. WAREHOUSING INC.	767 CREDITSTONE ROAD VAUGHAN ON L4K 4P5	456
70	GEN	tpp services inc	767 credit stone rd vaughn ON L4K 4P5	457
70	PRT	UNITRADE WAREHOUSING	767 CREDITSTONE RD CONCORD ON L4K 4P5	45
71	GEN	TPP SERVICES INC.	767 CREDITSTONE ROAD VAUGHAN ON L4K 4P5	457
72	CA	C.N. REAL ESTATE - BLK. #1/RP# 65M-2696	LANGSTAFF RD./JANE ST./PIPPIN VAUGHAN CITY ON	45
72	CA	CN REAL ESTATE VAUGHAN 400 ESTATES	JANE ST. LANGSTAFF PH. III VAUGHAN TOWN ON	45
72	CA	CARSTAR DEVELOPMENTS- BLOCK 79/APPLEWOOD	JANE ST. & LANSTAFF BLVD. VAUGHAN TOWN ON	45
72	CA	C.N. REAL ESTATE VAUGHAN 400 ESTATES	JANE ST. AND LANGSTAFF PH. III VAUGHAN TOWN ON	45
72	CA	CARSTAR DEVELOPMENTS- BLOCK 79, APPLEWOOD	JANE ST. & LANGSTAFF BLVD. VAUGHAN TOWN ON	45
72	CA	C.N. REAL ESTATE - BLK. #1/RP# 65M-2696	JANE ST./LANGSTAFF RD. VAUGHAN CITY ON	45
72	CA	VAUGHAN TOWN PRESSURE DISTRICT NO. 6	JANE STREET-LANGSTAFF RD.STG.1 VAUGHAN TOWN ON	45
72	EHS		Jane St & Langstaff Rd Vaughan ON	459
72	SPL	CANADIAN PACIFIC RAILWAYS	CONCORD YARD JANE NORTH OF LANGSTAFF TRAIN VAUGHAN CITY ON	46
72	SPL		JANE & LANGSTAFF \ VAUGHAN CITY ON	46
73	GEN	1327018 Ontario Ltd	8540 Jane St Vaughan ON	460
73	GEN	1327018 Ontario Ltd	8540 Jane St Vaughan ON	461

Map Key	DB	Company/Site Name	Address	Page Number
73	GEN	BELLAGIO	8540 JANE STREET VAUGHAN ON L4K 5A9	461
73	SPL		8540 Jane Street - Investment Group Trust Co.<UNOFFICIAL> Vaughan ON	461
74	EXP	SUNSTAR SERVICE CENTRE LTD	8400 JANE STAT APPLEWOOD CRES CONCORD ON L4L 1A7	462
74	EXP	SUNSTAR SERVICE CENTRE LTD	8400 JANE STAT APPLEWOOD CRES CONCORD ON L4L 1A7	462
74	EXP	SUNSTAR SERVICE CENTRE LTD	8400 JANE STAT APPLEWOOD CRES CONCORD ON L4L 1A7	462
74	EXP	SUNSTAR SERVICE CENTRE LTD	8400 JANE STAT APPLEWOOD CRES CONCORD ON L4L 1A7	462
75	BORE		ON	463
76	EHS		Jane St Langstaff Rd Vaughan ON	463
77	ECA	Bath-Von Limited	Part of Lot 13, Concession 2 Vaughan ON L4K 1Y2	463
77	ECA	Bath-Von Limited	Part of Lot 13, Concession 2 Vaughan ON L4K 1Y2	463
77	WDS	Canadian National Railways	Vaughan ON L5C 4P4	464
77	WDS	Canadian National Railway Company	Vaughan ON L4K 2N2	465
77	WDS	Canadian National Railway Company	Vaughan ON L5C 4P4	466
77	WDS	Canadian National Railways	Vaughan ON L5C 4P4	467
77	WDS	Canadian National Railways	Vaughan ON L5C 4P4	468
78	SCT	Marquis Printing Group Inc.	8520 Jane St Unit 2 Concord ON L4K 5A9	469
78	SPL	Bentall Kennedy (Canada) Limited	8520 Jane St Vaughan ON	469
79	WDS	Canadian National Railway Company	Part of Lot 13, Concession 4 Vaughan ON	469
79	WDS	Canadian National Railway Company	Part of Lot 13, Concession 4 Vaughan ON	470

Map Key	DB	Company/Site Name	Address	Page Number
80	SCT	Acklands-Grainger Inc.	8355 Jane St Concord ON L4K 5Y3	471
80	SCT	Litemode Limited	8355 Jane St Unit 2 Concord ON L4K 5Y3	472
81	GEN	CANADIAN NATIONAL RAILWAYS	MACMILLAN YARD P.O. BOX 1000 CONCORD ON L4K 1B9	472
81	SPL	CANADIAN NATIONAL RAILWAY	MACMILLAN YARD, CONCORD - CARGO FLOOR TRAIN VAUGHAN CITY ON	473
82	EASR	CIF LAB SOLUTIONS LP	53 COURTLAND AVE CONCORD ON L4K 3T2	473
82	ECA	CIF Lab Solutions GP Inc. operating as CIF Lab Solutions LP	53 Courtland Ave Vaughan ON L4K 3T2	473
82	ECA	CIF Lab Solutions GP Inc. operating as CIF Lab Solutions LP	53 Courtland Avenue Vaughan ON L4K3T2	473
82	GEN	CIF Lab Solutions LP	53 Courtland Ave Vaughan ON L4K 3T2	474
82	GEN	CIF Lab Solutions LP	53 Courtland Ave Vaughan ON L4K 3T2	474
82	GEN	CIF Lab Solutions LP	53 Courtland Ave Vaughan ON L4K 3T2	474
82	GEN	CIF Lab Solutions LP	53 Courtland Ave Vaughan ON L4K 3T2	475
82	GEN	CIF Lab Solutions LP	53 Courtland Ave Vaughan ON	475
83	EBR	CIF Lab Solutions GP Inc. operating as CIF Lab Solutions LP	53 Courtland Avenue Vaughan ON	475
83	EHS		53 Courtland Avenue Concord ON L4K 3T2	476
83	GEN	CIF Lab Solutions LP	53 Courtland Ave Vaughan ON	476
83	SCT	STAR BEDDING PRODUCTS LIMITED	53 Courtland Ave Concord ON L4K 3T2	476
83	SCT	STAR BEDDING PROD (1986) LTD	53 COURTLAND AVE CONCORD ON L4K 3T2	47
84	EBR	Spec Furniture Inc.	65 Courtland Avenue Vaughan ON L4K 3T1	477
84	EHS		65 Courtland Avenue Vaughan ON	477

Map Key	DB	Company/Site Name	Address	Page Number
84	GEN	PINE VALLEY PACKAGING LIMITED	65 COURTLAND AVENUE CONCORD ON L4K 3T1	477
84	GEN	PINE VALLEY PACKAGING LIMITED 31-480	65 COURTLAND AVENUE CONCORD ON L4K 3T1	478
84	GEN	Spec Furniture Inc.	65 Courtland Ave. Concord ON L4K 3T1	478
84	GEN	LITENS AUTOMOTIVE PARTNERSHIP	65 Courtland Avenue Concord ON	478
84	SCT	Spec Furniture Inc.	65 Courtland Ave Concord ON L4K 3T1	479
84	SCT	Spec Furniture	65 Courtland Ave Concord ON L4K 3T1	479
84	SCT	PINE VALLEY PACKAGING LTD.	65 COURTLAND AVE CONCORD ON L4K 3T1	47
84	SCT	ODL North America Inc.	65 Portland Ave Concord ON L4K 3T1	480
85	CA	ETNA AUTOMOTIVE INC.	77 COURTLAND AVENUE, CONCORD VAUGHAN CITY ON	48
85	GEN	SORBARA GROUP	77 COURTLAND AVENUE VAUGHAN ON	480
85	GEN	DUROFLEX PLASTICS INC.	77-C COURTLAND AVENUE VAUGHAN ON L4K 3S9	481
85	GEN	Markham Label Products	77 courtland Ave Unit #2 Concord ON L4K 3S9	481
85	GEN	Markham Label Products	77 courtland Ave Unit #2 Concord ON L4K 3S9	481
85	SCT	DUROFLEX PLASTIC INC	77 COURTLAND AVE UNIT C CONCORD ON L4K 3S9	48
85	SCT	DNS Display Industries Inc.	77 Courtland Ave Unit 3 Concord ON L4K 3S9	482
85	SCT	Strategic Packaging Solutions Inc.	77 Courtland Ave Unit 2 Concord ON L4K 3S9	482
85	SCT	Pritchard Paper Products Ltd.	77 Courtland Ave Unit 1 Concord ON L4K 3S9	482
85	SCT	FOAMITE INDUSTRIES INC.	77 Courtland Ave Unit 4 Concord ON L4K 3S9	483
85	SCT	Strategic Packaging Solutions	77 Courtland Ave Unit 2 Concord ON L4K 3S9	483

Map Key	DB	Company/Site Name	Address	Page Number
85	SCT	DUROFLEX PLASTIC INC.	77 COURTLAND AVE UNIT C CONCORD ON L4K 3S9	48
85	SCT	FOAMITE INDUSTRIES	77 COURTLAND AVE UNIT 4 CONCORD ON L4K 3S9	48
86	GEN	Forte Labels and Shrink Sleeves Inc.	77 COURTLAND AVE CONCORD ON L4K 3S9	484
86	GEN	Forte Labels and Shrink Sleeves Inc.	77 COURTLAND AVE CONCORD ON L4K 3S9	484
87	EXP	SUNSTAR SERVICE CENTRE LTD	8400 JANE ST AT APPLEWOOD CRES CONCORD ON	485
87	EXP	SUNSTAR SERVICE CENTRE LTD	8400 JANE ST AT APPLEWOOD CRES CONCORD ON	485
87	EXP	SUNSTAR SERVICE CENTRE LTD	8400 JANE ST AT APPLEWOOD CRES CONCORD ON L4L 1A7	485
87	EXP	SUNSTAR SERVICE CENTRE LTD	8400 JANE ST AT APPLEWOOD CRES CONCORD ON	485
87	EXP	SUNSTAR SERVICE CENTRE LTD	8400 JANE ST AT APPLEWOOD CRES CONCORD ON L4L 1A7	486
87	EXP	SUNSTAR SERVICE CENTRE LTD	8400 JANE ST AT APPLEWOOD CRES CONCORD ON L4L 1A7	486
87	EXP	SUNSTAR SERVICE CENTRE LTD	8400 JANE ST AT APPLEWOOD CRES CONCORD ON L4L 1A7	486
87	FSTH	SUNSTAR SERVICE CENTRE LTD	8400 JANE ST AT APPLEWOOD CRES CONCORD ON L4K 4L8	486
87	GEN	History Hill Group	8400 Jane Street Vaughan ON L4K 4L8	487
87	GEN	Sunstar Service Centre	8400 jane st bldg a concord ON L4K 4L8	487
87	HINC		8400 Jane Street VAUGHAN ON	487
87	PRT	SUNSTAR SERVICE CENTRE LTD	8400 JANE ST AT APPLEWOOD CRES CONCORD ON	48
87	RST	SUNSTAR SERVICE CENTRE INC	8400 JANE ST CONCORD ON L4K 4L8	488
87	SCT	Print Three Franchising	8400 Jane St Suite 300 Concord ON L4K 4L8	488
87	SCT	LOCATOR GROUP INC	8400 JANE ST CONCORD ON L4K 4L8	488

Map Key	DB	Company/Site Name	Address	Page Number
87	SCT	BSN-Jobst, Inc.	8400 Jane St Bldg B Unit 12 Concord ON L4K 4L8	489
87	SCT	BEIERSDORS JOBST CANADA INC.	8400 JANE ST SUITE 12 BLDG B CONCORD ON L4K 4L8	48
87	SCT	Amazing Print, Corp.	8400 Jane St Suite 317 Concord ON L4K 4L8	489
87	SCT	BEIERSDORF-JOBST CANADA INC.	8400 Jane St Bldg B Suite 12 Concord ON L4K 4L8	489
87	SPL	Petro Canada<UNOFFICIAL>	8400 Jane Street Vaughan ON	490
88	EHS		1501 Creditstone Rd Vaughan ON	490
89	SPL	CANADIAN NATIONAL RAILWAY	MCMILLAN YARD STORAGE TANKS VAUGHAN CITY ON	49
89	SPL	CANADIAN NATIONAL RAILWAY	MACMILLAN YARD DUAL HUMP TRAIN VAUGHAN CITY ON	49
89	SPL	CANADIAN NATIONAL RAILWAY	MACMILLAN YARD STORAGE TANKS VAUGHAN CITY ON	49
89	SPL	CANADIAN NATIONAL RAILWAY	MACMILLAN YARD TRAIN VAUGHAN CITY ON	49
89	SPL	CANADIAN NATIONAL RAILWAY	THE MCMILLAN YARD IN VAUGHAN TRAIN VAUGHAN CITY ON	492
89	SPL	CANADIAN NATIONAL RAILWAY	MACMILLIAN YARD, WEST SIDE AT MOTOR POWER SHOP STORAGE TANKS VAUGHAN CITY ON	49
89	SPL	CANADIAN NATIONAL RAILWAY	CONCORD YARD VAUGHAN CITY ON	49
89	SPL	CANADIAN NATIONAL RAILWAY	MACMILLAN YARD, SOUTH OF LANGSTAFF RD. MACMILLAN YARD (VAUGHAN) ADMINSTRATION ROAD VAUGHAN CITY ON	49
89	SPL	CANADIAN NATIONAL RAILWAY	AT THE MACMILLAN YARD, CONCORD MACMILLAN YARD (VAUGHAN) ADMINSTRATION ROAD VAUGHAN CITY ON	49
89	SPL	CANADIAN NATIONAL RAILWAY	CN MCMILLAN YARD - TRACK C1 IN CLASSIFICATION YARD TRAIN VAUGHAN CITY ON	49
89	SPL	CANADIAN NATIONAL RAILWAY	MACMILLAN YARD, CONCORD STORAGE TANKS VAUGHAN CITY ON	49
89	SPL	CANADIAN NATIONAL RAILWAY	CENTRE OF CN YARD TRACK C43 TRAIN VAUGHAN CITY ON	49
89	SPL	CANADIAN NATIONAL RAILWAY	MACMILLAN YARD, CONCORD MACMILLAN YARD (VAUGHAN) 1, ADMINISTRATION ROAD VAUGHAN CITY ON	49

Map Key	DB	Company/Site Name	Address	Page Number
89	SPL	SUNOCO	KEELE AND JANE SERVICE STATION VAUGHAN CITY ON	49
89	SPL	CANADIAN NATIONAL RAILWAY	KEELE STREET YARD STORAGE TANKS VAUGHAN CITY ON	49
89	SPL	CANADIAN NATIONAL RAILWAY	MACMILLAN YARD TRAIN VAUGHAN CITY ON	49
89	SPL	CANADIAN NATIONAL RAILWAY	MACMILLAN YARD, SOUTH OF LANGSTAFF RD. MACMILLAN YARD (VAUGHAN) ADMINISTRATION ROAD VAUGHAN CITY ON	49
89	SPL	CANADIAN NATIONAL RAILWAY	CNR MACMILLAN YARD TRAIN VAUGHAN CITY ON	49
89	SPL	ICI CANADA INC.	MACMILLAN YARD TRAIN/RAILCAR VAUGHAN CITY ON	49
89	SPL	CANADIAN NATIONAL RAILWAY	CN MCMILLAN YARD STORAGE TANKS VAUGHAN CITY ON	49
89	SPL	CANADIAN NATIONAL RAILWAY	MACMILLAN YARD TRAIN VAUGHAN CITY ON	49
89	SPL	CANADIAN NATIONAL RAILWAY	AT THE MCMILLAN YARD TRAIN VAUGHAN CITY ON	49
89	SPL	CANADIAN NATIONAL RAILWAY	MACMILLAN YARD RUTHERFORD RD. TRAIN VAUGHAN CITY ON	49
89	SPL	CANADIAN NATIONAL RAILWAY	MCMILLAN YARD, BETWEEN KEELE & JANE NORTH OF HWY 7 AND SOUTH OF WONDERLAND. TRAIN VAUGHAN CITY ON	49
89	SPL	CANADIAN NATIONAL RAILWAY	CN YARD, CONCORD VAUGHAN ON	498
89	SPL	CANADIAN NATIONAL RAILWAY	AT CN'S MACMILLAN YARD STORAGE TANKS VAUGHAN CITY ON	49
89	SPL	CANADIAN NATIONAL RAILWAY	MACMILLAN YARD (CONPORT SECTION) STORAGE TANKS VAUGHAN CITY ON	49
89	SPL	CANADIAN NATIONAL RAILWAY	MACMILLIAN YARD BOTTOM OF TRACK L-38 TRAIN VAUGHAN CITY ON	50
89	SPL	CANADIAN NATIONAL RAILWAY	CN MCMILLAN YARD ON TRACKS R-13, CONCORD. TRAIN VAUGHAN CITY ON	50
89	SPL	CANADIAN NATIONAL RAILWAY	MACMILLAN YARD, ADMINISTRATION RD. CONCORD MACMILLAN YARD (VAUGHAN) ADMINISTRATION ROAD VAUGHAN CITY ON	50
89	SPL	CANADIAN NATIONAL RAILWAY	MACMILLAN YARD TRAIN VAUGHAN CITY ON	50
89	SPL	TRIMAC TRANSPORTATION SERVICES	CN CARGO YARD, CONCORD TANK TRUCK (CARGO) VAUGHAN CITY ON	50

Map Key	DB	Company/Site Name	Address	Page Number
<u>89</u>	SPL	CANADIAN NATIONAL RAILWAY	NEAR RUTHERFORD RD. STORAGE TANKS VAUGHAN CITY ON	<u>50</u>
<u>89</u>	SPL	CANADIAN NATIONAL RAILWAY	CANADIAN NATIONAL, MACMILLAN YARD AT EXTREME NORTHERN END OF YARD. TRAIN VAUGHAN ON	<u>502</u>
<u>89</u>	SPL	CANADIAN NATIONAL RAILWAY	AT THE MACMILLAN YARD, CONCORD MACMILLAN YARD (VAUGHAN) ADMINISTRATION ROAD VAUGHAN CITY ON	<u>50</u>
<u>89</u>	SPL	CANADIAN PACIFIC RAILWAYS	AT MCMILLAN YARD VAUGHAN CITY ON	<u>50</u>
<u>89</u>	SPL	CANADIAN NATIONAL RAILWAY	CN RAIL, MCMILLAN YARD, MOTOR POWER SHOPDOOR #34 TRAIN VAUGHAN CITY ON	<u>50</u>
<u>89</u>	SPL	CANADIAN NATIONAL RAILWAY	AT CN MCMILLAN RAIL YARD MACMILLAN YARD (VAUGHAN) 1, ADMINISTRATION ROAD VAUGHAN CITY ON	<u>503</u>
<u>89</u>	SPL	CANADIAN NATIONAL RAILWAY	MAPLE, MACMILLAN YARDS STORAGE TANKS VAUGHAN CITY ON	<u>50</u>
<u>89</u>	SPL	CANADIAN NATIONAL RAILWAY	AT THE C.N. RAIL YARD IN MAPLE, KEELE STREET, N. OF HWY 7 TRAIN VAUGHAN CITY ON	<u>50</u>
<u>89</u>	SPL	CANADIAN NATIONAL RAILWAY	CN-ENGINE YARD, CONCORD, AT JANE ST. VAUGHAN CITY ON	<u>50</u>
<u>89</u>	SPL	CANADIAN NATIONAL RAILWAY	STARTING AT THE MACMILLAN YARD IN VAUGHAN ALONG RAIL TRACKS WASHAGO TRAIN VAUGHAN CITY ON	<u>504</u>
<u>89</u>	SPL	CANADIAN NATIONAL RAILWAY	MACMILLAN YARD MACMILLAN YARD (VAUGHAN) ADMINISTRATION ROAD VAUGHAN CITY ON	<u>50</u>
<u>89</u>	SPL	CANADIAN PACIFIC RAILWAYS	MACMILLAN YARD, CP RAIL TRAIN VAUGHAN CITY ON	<u>50</u>
<u>89</u>	SPL	CANADIAN NATIONAL RAILWAY	CN YARD,CONCORD. TRAIN VAUGHAN CITY ON	<u>50</u>
<u>89</u>	SPL	CANADIAN NATIONAL RAILWAY	CN YARD IN CONCORD. VAUGHAN CITY ON	<u>506</u>
<u>89</u>	SPL	CANADIAN NATIONAL RAILWAY	RUTHORFORD ROAD & JANE MACMILLAN YARD TRAIN VAUGHAN CITY ON	<u>50</u>
<u>89</u>	SPL	CANADIAN NATIONAL RAILWAY	CN MACMILLAN CAR SHOP YARD, CONCORD. STORAGE TANKS VAUGHAN CITY ON	<u>50</u>
<u>89</u>	SPL	CANADIAN NATIONAL RAILWAY	CN MACMILLAN YARD CLASSIFICATION AREA. MACMILLAN YARD (VAUGHAN) ADMINISTRATION ROAD VAUGHAN CITY ON	<u>50</u>
<u>89</u>	SPL	CANADIAN NATIONAL RAILWAY	CN MACMILLAND YARD, CONCORD. VAUGHAN CITY ON	<u>507</u>
<u>89</u>	SPL	CANADIAN NATIONAL RAILWAY	STARTING AT THE MCMILLAN YARD IN VAUGHAN ALONG RAIL TRACKS TO CAPREOL TRAIN VAUGHAN CITY ON	<u>508</u>

Map Key	DB	Company/Site Name	Address	Page Number
89	SPL	CANADIAN NATIONAL RAILWAY	AT MACMILLAN YARD VAUGHAN CITY ON	50
89	SPL	CANADIAN NATIONAL RAILWAY	CN MACMILLAN YARD W.DEPARTURE NEAR HWY 7 TRAIN VAUGHAN CITY ON	50
89	SPL	CANADIAN NATIONAL RAILWAY	CN RAIL MACMILLAN YARD. MACMILLAN YARD (VAUGHAN) ADMINSTRATION ROAD VAUGHAN CITY ON	50
89	SPL	PETRO-CANADA	CNR CONCORD YARD TANK TRUCK (CARGO) VAUGHAN CITY ON	50
89	SPL	CANADIAN NATIONAL RAILWAY	CN RAIL, MACMILLAN YARD - KEELE ST. MACMILLAN YARD (VAUGHAN) 1, ADMINISTRATION ROAD VAUGHAN CITY ON	509
89	SPL	CANADIAN NATIONAL RAILWAY	CONCORD CNR YARD TRAIN VAUGHAN CITY ON	51
89	SPL	CANADIAN NATIONAL RAILWAY	MACMILLAN YARD, CONCORD MACMILLAN YARD (VAUGHAN) 1, ADMINISTRATION ROAD VAUGHAN CITY ON	51
90	SCT	Nachi Canada Inc.	89 Courtland Ave Unit 2 Concord ON L4K 3T4	510
90	SCT	Primeline Windows Inc.	89 Courtland Ave Unit 1 Concord ON L4K 3T4	511
90	SCT	PRIMELINE WINDOWS INC	89 COURTLAND AVE UNIT 1 CONCORD ON L4K 3T4	51
90	SCT	Pennsylvania Wood Mouldings	89A Courtland Ave Concord ON L4K 3T4	511
91	CA	Franklin Industrial Services Inc.	750 Bowes Road, Concord Vaughan ON L4K 5B9	511
91	CA	Franklin Industrial Services Inc.	750 Bowes Road Vaughan ON L4K 5B9	512
91	REC	FRANKLIN INDUSTRIAL SERVICES INC.	750 BOWES ROAD CONC 4, PART OF LOTS 8 & 9 VAUGHAN ON L4K 5B9	512
91	REC	FRANKLIN INDUSTRIAL SERVICES INC.	750 BOWES ROAD CONC 4, PART OF LOTS 8 & 9 VAUGHAN ON L4K 5B9	513
92	NPRI	CIF Lab Solutions LP	53 Courtland Avenue Vaughan ON L4K 3T2	513
92	NPRI	CIF LAB SOLUTIONS LP	53 Courtland Avenue Vaughan ON L4K 3T2	514
92	NPRI	CIF LAB SOLUTIONS LP	53 Courtland Avenue Vaughan ON L4K 3T2	514
93	BORE		ON	515

Map Key	DB	Company/Site Name	Address	Page Number
94	CA	Triple A Industrial Service Inc.	8540 Keele Street Vaughan ON	515
94	EASR	D. Z CONTRACTING & MAINTENANCE LTD.	8540 KEELE ST. CONCORD ON L4K 2N2	515
94	GEN	Ricky & Alex Romano Co	8540 Keele St Unite 26 Concord ON L4K 2N2	516
94	GEN	ALEX ROMANO & SON HAULAGE	8540 KEELE ST.,UNIT #26 CONCORD ON L4K 2N2	516
94	GEN	1143911 ontario ltd	8540.keele.str.unit # 23 concord ON L4K 2N2	516
94	GEN	EM TRUCK TRANSMISSIONS	8540 KEELE ST., UNIT 27 CONCORD (VAUGHAN) ON L4K 2N2	516
94	GEN	EM TRUCK TRANSMISSIONS 14-402	8540 KEELE ST., UNIT 27 CONCORD (VAUGHAN) ON L4K 2N2	517
94	GEN	CARMINE GIANVITO	8540 KEELE ST. UNIT #34, CONCORD C/O 136 NEAMES CRES. DOWNSVIEW ON M3L 1K9	517
94	GEN	CONCORD POWER TOOLS 11-267	8540 KEELE ST. UNIT #2 CONCORD ON L4K 2N2	517
94	GEN	EM TRUCK TRANSMISSIONS	8540 KEELE STREET, UNIT #27 VAUGHAN ON L4K 2N2	518
94	GEN	1143911 ontario ltd	8540.keele.str.unit # 23 concord ON L4K 2N2	518
94	GEN	CARMINE GIANVITO 08-743	8540 KEELE ST. UNIT #34, CONCORD C/O 136 NEAMES CRES. DOWNSVIEW ON M3L 1K9	518
94	GEN	CONCORD POWER TOOLS	8540 KEELE ST. UNIT #2 CONCORD ON L4K 2N2	518
94	GEN	1143911 ontario ltd	8540.keele.str.unit # 23 concord ON L4K 2N2	519
94	GEN	EM TRUCK TRANSMISSIONS	8540 KEELE STREET , UNIT #27 CONCORD VAUGHAN ON L4K 2N2	519
94	PES	D.Z CONTRACTING & MAINTENANCE LTD.	25-8540 KEELE ST CONCORD ON L4K 2N2	519
94	PES	D Z CONTRACTING & MAINTENANCE	8540 KEELE ST UNIT 25 CONCORD ON L4K 2N2	519
94	PES	D.Z CONTRACTING & MAINTENANCE LTD.	25-8540 KEELE ST CONCORD ON L4K 2N2	520
94	PES	SAFELAWN/COBRA PROPERTY MAINTENANCE	3-8540 KEELE ST CONCORD ON L4K 2N2	520

Map Key	DB	Company/Site Name	Address	Page Number
94	RST	DYNAMIC AUTO SERVICE	8540 KEELE ST CONCORD ON L4K 2N2	520
94	SCT	Old Fashion Railings	8540 Keele St Unit 40 Concord ON L4K 2N2	520
94	SCT	EM Truck Transmission	8540 Keele St Unit 27 Concord ON L4K 2N2	520
94	SCT	VIC-MAR 2000 HTG & A/C INC.	8540 KEELE ST CONCORD ON L4K 2N2	521
94	SCT	Alron Manufacturing Ltd.	8540 Keele St Unit 24 Concord ON L4K 2N2	52
94	SCT	Manu-Stamp Industries	8540 Keele St Unit 21 Concord ON L4K 2N2	52
94	SCT	All Sort General Welding & Fab	8540 Keele St Unit 4 Concord ON L4K 2N2	521
94	SCT	ALRON GENERAL PRECISION MACHIN	8540 KEELE ST UNIT 18 CONCORD ON L4K 2N2	52
94	SCT	ALL SORT GENERAL WELDING	8540 KEELE ST UNIT 4 CONCORD ON L4K 2N2	52
94	SCT	Manu-Stamp Industries	8540 Keele St Concord ON L4K 2N2	522
94	SCT	MAR-TEC WOODWORKING LTD.	8540 KEELE ST UNIT 34 CONCORD ON L4K 2N2	52
94	SPL		8540 Keele Street (Unit # 15); (Unit # 18), 8540 Keele St. Vaughan; Vaughan ON	523
95	EHS		8500 Keele Street Vaughan ON	523
95	EHS		8500 Keele Street Vaughan ON	523
95	EHS		8500 Keele Street CONCORD ON L4K 2A6	524
95	GEN	COLDMATIC FEFRIGERATION 10-299	8500 KEELE STREET, CONCORD, ON L4K 2A6	524
95	GEN	Kingspan Insulated Panels Limited	8500 Keele Street Concord ON L4K 2A6	524
95	GEN	COLDMATIC FEFRIGERATION	8500 KEELE STREET, CONCORD, ON L4K 2A6	524
95	GEN	Kingspan Insulated Panels Limited	8500 Keele Street Concord ON L4K 2A6	525

Map Key	DB	Company/Site Name	Address	Page Number
95	GEN	Kingspan Insulated Panels Limited	8500 Keele Street Concord ON L4K 2A6	525
95	NPCB	Coldmatic Refrigeration of Canada Ltd.	8500 Keele Street Keele Street CONCORD ON L4K 2A6	526
95	SCT	GENERAL REFRIGERATION INC	8500 KEELE ST CONCORD ON L4K 2A6	52
95	SCT	Coldmatic Building Systems	8500 Keele St Vaughan ON L4K 2A6	527
95	SCT	Coldmatic Building Systems	8500 Keele St Concord ON L4K 2A6	527
95	SCT	COLDMATIC REFRIGERATION OF CDA	8500 KEELE ST CONCORD ON L4K 2A6	52
95	SCT	Clark Door Inc.	8500 Keele St Concord ON L4K 2A6	52
95	SCT	General Refrigeration Inc.	8500 Keele St Concord ON L4K 2A6	528
95	SCT	COLDMATIC REFRIGERATION	8500 KEELE ST CONCORD ON L4K 2A6	52
95	SCT	General Refrigeration	8500 Keele St Concord ON L4K 2A6	528
95	SCT	Coldmatic Refrigeration of Canada Ltd. - Coldmatic Building Systems Division	8500 Keele St Concord ON L4K 2A6	529
95	SPL		COLDMATIC REFRIGERATION, 8500 KEELE ST, CONCORD.<UNOFFICIAL> Vaughan ON	529
95	SPL	Coldmatic Refrigeration of Canada Ltd.	8500 Keele St. Vaughan ON	529
96	CA	2075064 Ontario Ltd.	665 Millway Ave Concord Vaughan ON L4K 3T8	529
96	CA	Torcan Waste Management Inc.	665 Milway Avenue Vaughan ON	530
96	EBR	NCW Nobleton Custom Woodworking Inc	665 Millway Avenue Vaughan ON L4K 3T8	530
96	ECA	NCW Nobleton Custom Woodworking Inc	665 Millway Ave Concord Vaughan ON L4K 3T8	530
96	EHS		665 Millway Avenue Concord ON L4K 3T8	531
96	EHS		665 Millway Ave Vaughan ON L4K3T8	531

Map Key	DB	Company/Site Name	Address	Page Number
96	GEN	2075064 Ontario LTD	665 Millway Ave Unitb 63 Concord ON L4K 3T8	531
96	SCT	Padlock Distributors	665 Millway Ave Unit 48 Concord ON L4K 3T8	53
96	SCT	Padlock Distributors - Div. of J.W. Flewitt & Associates Inc.	665 Millway Ave Unit 48 Concord ON L4K 3T8	532
96	SCT	Nobleton Custom Woodwork Inc.	665 Millway Ave Unit 18-19 Concord ON L4K 3T8	532
96	SCT	Pewter Moon Inc.	665 Millway Ave Unit 11 Vaughan ON L4K 3T8	532
96	SCT	RAPAC BEDSPREADS MFG. INC.	665 Millway Ave Unit 4 Concord ON L4K 3T8	532
96	SCT	DAVIS SKILL GAMES	665 Millway Ave Unit 51 Concord ON L4K 3T8	533
96	SCT	DAVIS SKILL GAMES	665 MILLWAY AVE UNIT 51 VAUGHAN ON L4K 3T8	53
96	SCT	Ainsley Chandler Litho Inc.	665 Millway Ave Unit 4 Concord ON L4K 3T8	533
96	SCT	Security House Padlock Distributors - Div. of J.W. Flewitt & Associates Inc.	665 Millway Ave Unit 48 Concord ON L4K 3T8	533
96	SCT	RAPAC BEDSPREADS MFG. INC.	665 MILLWAY AVE UNIT 4 VAUGHAN ON L4K 3T8	53
96	SCT	Security House - Div. of J.W. Flewitt & Associates Inc.	665 Millway Ave Unit 48 Concord ON L4K 3T8	534
96	SCT	Security House	665 Millway Ave Unit 48 Concord ON L4K 3T8	535
96	SCT	Unitech Dental Laboratories	665 Millway Ave Unit 10 Concord ON L4K 3T8	535
96	SCT	SECURITY HOUSE PADLOCK DIST	665 MILLWAY AVE UNIT 48 VAUGHAN ON L4K 3T8	53
96	SCT	Lidia's Fine Furniture	665 Millway Ave Unit 13 Vaughan ON L4K 3T8	536
97	GEN	RPIG REALTY HOLDINGS INC	8500 KEELE STREET VAUGHAN ON L4K 2A6	536
97	GEN	GNK Holdings	8500 Keele Street Vaughan ON L4K 2A6	536
98	BORE		ON	537

Map Key	DB	Company/Site Name	Address	Page Number
99	CA	UNITED WINDSOR & DOOR A DIVISION OF JELD	8550 KEELE STREET, CONCORD VAUGHAN ON L4K 2N2	53
99	EBR	United Window & Door	8550 Keele Street Vaughan ON L4K 2N2	537
99	EBR	Railing Excellence Inc.	8550 B Keele Street Vaughan ON L4K 2N2	538
99	EHS		8550 Keele Street Concord ON L4K 2N2	538
99	EXP	UNITED WINDOWS MANUFACTURING	8550 KEELE ST CONCORD ON L4K 2N2	538
99	EXP	UNITED WINDOWS MANUFACTURING	8550 KEELE ST CONCORD ON	538
99	EXP	UNITED WINDOWS MANUFACTURING	8550 KEELE ST CONCORD ON	539
99	EXP	UNITED WINDOWS MANUFACTURING	8550 KEELE ST CONCORD ON L4K 2N2	539
99	EXP	UNITED WINDOWS MANUFACTURING	8550 KEELE ST CONCORD ON	539
99	GEN	UNITED WINDOW AND DOOR	8550 KEELE STREET VAUGHAN ON L4K 2N2	539
99	GEN	Jeld Wen	8550 Keele Street Concord ON L4K 2N2	540
99	PRT	UNITED WINDOWS MANUFACTURING	8550 KEELE ST CONCORD ON L4K 2N2	54
99	RSC	Jeld-Wen of Canada Ltd	8550 KEELE ST, CONCORD, ON, L4K 2N2, ON L4K 2N2	540
99	SCT	UNITED WINDOW & DOOR	8550 Keele St Concord ON L4K 2N2	541
99	SCT	UNITED WINDOW MANUFACTURERS	8550 KEELE ST CONCORD ON L4K 2N2	54
99	SCT	United Window & Door - Div. of Jeld-Wen of Canada, Ltd.	8550 Keele St Concord ON L4K 2N2	541
99	SCT	Ferretti Interiors Inc.	8550 Keele St Concord ON L4K 2N2	541
99	SCT	Railing Excellence Inc.	8550 Keele St Concord ON L4K 2N2	542
100	NPRI	GENERAL REFRIGERATION INC.	8500 Keele St. Concord ON L4K 2A6	542

Map Key	DB	Company/Site Name	Address	Page Number
100	NPRI	General Refrigeration	5320 Timberlea Blvd. Mississauga ON L4W 2S6	542
100	NPRI	General Refrigeration Inc.	5320 Timberlea Blvd. Mississauga ON L4W 2S6	543
100	NPRI	General Refrigeration Inc.	8500 Keele St. Concord ON L4K 2A6	543
100	NPRI	General Refrigeration Inc.	5320 Timberlea Blvd. Mississauga ON L4W 2S6	543
100	NPRI	General Refrigeration Inc.	8500 Keele St. Concord ON L4K 2A6	543
100	NPRI	General Refrigeration	5320 Timberlea Blvd. Mississauga ON L4W 2S6	544
100	NPRI	General Refrigeration Inc.	8500 Keele St. Concord ON L4K 2A6	544
100	NPRI	General Refrigeration Inc.	ON L4K 2A6	544
100	NPRI	General Refrigeration Inc.	8500 Keele St. Concord ON L4K 2A6	545
101	EHS		Unit 16, 8540 Keele St Vaughan ON	545
102	GEN	1143911 ontario ltd	8540.keele.str.unit # 23 concord ON	545
102	PES	D.Z CONTRACTING & MAINTENANCE LTD	25-8540 KEELE ST CONCORD ON L4K2N2	545
103	EASR	D. Z CONTRACTING & MAINTENANCE LTD.	8540 KEELE ST. CONCORD ON L4K 2N2	546
103	ECA	Triple A Industrial Service Inc.	8540 Keele Street Vaughan ON L7B 1H6	546
103	GEN	1143911 ontario ltd	8540.keele.str.unit # 23 concord ON L4K 2N2	546
103	GEN	1143911 ontario ltd	8540.keele.str.unit # 23 concord ON L4K 2N2	546
103	GEN	1143911 ontario ltd	8540.keele.str.unit # 23 concord ON L4K 2N2	547
103	GEN	GECAN	8540 Keele St Unit 18 Vaughan ON L4K 2N2	547
103	GEN	1143911 ontario ltd	8540.keele.str.unit # 23 concord ON L4K 2N2	547

Map Key	DB	Company/Site Name	Address	Page Number
103	GEN	GECAN	8540 Keele St Unit 18 Vaughan ON L4K 2N2	547
104	NPRI	LT Custom Furnishings Inc.	10899 Keele Street Maple ON L6A 0K6	548
104	NPRI	LT CUSTOM FURNISHINGS	10899 Keele Street Maple ON L6A0K6	548
104	NPRI	LT CUSTOM FURNISHINGS INC.	10899 Keele Street Maple ON L6A0K6	548
104	NPRI	LT CUSTOM FURNISHINGS	10899 Keele Street Maple ON L6A0K6	549
104	NPRI	LT CUSTOM FURNISHINGS	10899 Keele Street Maple ON L6A0K6	549
104	NPRI	LT CUSTOM FURNISHINGS	10899 Keele Street Maple ON L6A0K6	550
104	NPRI	LT CUSTOM FURNISHINGS INC.	10899 Keele Street Maple ON L6A0K6	550
104	NPRI	LT CUSTOM FURNISHINGS	10899 Keele Street Maple ON L6A0K6	550
104	NPRI	LT CUSTOM FURNISHINGS	10899 Keele Street Maple ON L6A0K6	552
104	NPRI	LT CUSTOM FURNISHINGS INC.	10899 Keele Street Maple ON L6A0K6	553
104	NPRI	LT CUSTOM FURNISHINGS INC.	10899 Keele Street Maple ON L6A0K6	553
104	NPRI	LT CUSTOM FURNISHINGS	10899 Keele Street Maple ON L6A0K6	554
105	EASR	PROGRAFIX INC.	731 MILLWAY AVE VAUGHAN ON L4K 3S8	554
105	ECA	Prografix Inc.	731 Millway Ave Vaughan ON L4K 3S8	554
105	GEN	Prodigy Graphics	731 Millway Avenue Concord ON L4K 3S8	554
106	EBR	Prografix Inc.	731 Millway Avenue Vaughan ON L4K 3S8	555
106	GEN	Queue Media Inc.	731 Millway Ave Vaughan ON	555
106	SCT	Trivalent Data Systems Limited	731 Millway Ave Concord ON L4K 3S8	555

Map Key	DB	Company/Site Name	Address	Page Number
106	SCT	Prodigy Graphics	731 Millway Ave Concorde ON L4K 3S8	555
107	ECA	Railing Excellence Inc.	8550B Keele St Vaughan ON L4K 2N2	556
107	EXP	UNITED WINDOWS MANUFACTURING	8550 KEELE ST CONCORD ON L4K 2N2	556
107	EXP	UNITED WINDOWS MANUFACTURING	8550 KEELE ST CONCORD ON L4K 2N2	556
107	GEN	Valcap Properties Inc	8550 Keele Street Unit 1 Concord ON L4K 2N2	556
108	CA	LT Custom Furnishings Inc.	625 Millway Ave. Vaughan ON L4K 3T9	557
108	CA	LT Custom Furnishings Inc.	625 Millway Ave. Vaughan ON L4K 3T9	557
108	EBR	LT Custom Furnishings Inc.	625 Millway Ave Vaughan ON L4K 3T9	557
108	EBR	LT Custom Furnishings Inc.	625 Millway Ave Vaughan ON L4K 3T9	558
108	EHS		625 Millway Avenue Concord ON L4K 3T9	558
108	GEN	LT Wood Store Fixtures	625 Millway Ave. Vaughn ON L4K 3T9	558
108	SCT	SOLVAY ENGINEERED POLYMERS LTD	625 MILLWAY AVE CONCORD ON L4K 3T9	55
108	SCT	LT Custom Furnishings Inc.	625 Millway Ave Concord ON L4K 3T9	559
108	SCT	VOGUE BRASSIERE INC.	625 MILLWAY AVE VAUGHAN ON L4K 3T9	55
108	SCT	SOLVAY ENGINEERED POLYMERS	625 MILLWAY AVE VAUGHAN ON L4K 3T9	55
108	SCT	Solvay Engineered Polymers Ltd.	625 Millway Ave Concord ON L4K 3T9	559
108	SCT	LT Wood Store Fixtures Ltd.	625 Millway Ave Vaughan ON L4K 3T9	560
108	SCT	Solvay Engineered Polymers	625 Millway Ave Concord ON L4K 3T9	560
109	ECA	LT Custom Furnishings Inc.	625 Millway Ave. Vaughan ON L4K 3T9	560

Map Key	DB	Company/Site Name	Address	Page Number
109	ECA	LT Custom Furnishings Inc.	625 Millway Ave. Vaughan ON L4K 3T9	560
110	GEN	MULTI-MOLD PLASTICS INC.	101 COURTLAND AVENUE CONCORD ON	561
110	SCT	Multi-Mold Plastics Inc.	101 Courtland Ave Concord ON L4K 3T5	561
110	SCT	AIR FILTER SALES & SERVICE LTD	101 COURTLAND AVE CONCORD ON L4K 3T5	561
111	EHS		701 Millway Ave Vaughan ON L4K3S7	561
111	GEN	crest cleaners inc.	701 millway ave. unit 6 concord ON L4K3S7	561
111	GEN	crest cleaners inc.	701 millway ave. unit 6 concord ON L4K3S7	562
111	GEN	crest cleaners inc.	701 millway ave. unit 6 concord ON L4K3S7	562
111	GEN	crest cleaners inc.	701 millway ave. unit 6 concord ON	562
112	GEN	NUTEC COMPRESSORS	701 MILLWAY AVENUE, UNIT 11 VAUGHAN ON L3P 1S5	563
112	GEN	NUTEC COMPRESSORS	701 MILLWAY AVENUE, UNIT 11 VAUGHAN ON L3P 1S5	563
112	GEN	IG3 CORPORATION	701 MILLWAY AVENUE, UNIT 14 VAUGHAN ON L4K 3J7	563
112	GEN	IG3 CORPORATION	14-701 Millway Concord ON L4K 3S7	563
112	GEN	crest cleaners inc.	701 millway ave. unit 6 concord ON	564
112	GEN	NUTEC COMPRESSORS	701 MILLWAY AVENUE, UNIT 11 VAUGHAN ON L3P 1S5	564
112	GEN	crest cleaners inc.	701 millway ave. unit 6 concord ON	564
112	SCT	Multicam Canada	701 Millway Ave Unit 15 Concord ON L4K 3S7	565
112	SCT	D & R ELECTRONICS CO. LTD.	701 MILLWAY AVE UNIT 9 VAUGHAN ON L4K 3S7	56
112	SCT	R.M. ENGINEERING	701 MILLWAY AVE CONCORD ON L4K 3S7	565

Map Key	DB	Company/Site Name	Address	Page Number
112	SCT	ADVANCED BAKERY EQUIPMENT	701 MILLWAY AVE CONCORD ON L4K 3S7	565
112	SCT	Redirack Retail Storage System	701 Millway Ave Unit 5 Concord ON L4K 3S7	566
113	BORE		ON	566
114	EHS		8470 Keele Street Vaughan ON	567
115	GEN	Techserv TSI	1531 Creditstone Road Vaughan ON L4K 5V6	567
115	GEN	Techserv TSI	1531 Creditstone Road Vaughan ON L4K 5V6	567
115	GEN	Techserv TSI	1531 Creditstone Road Vaughan ON L4K 5V6	568
115	GEN	Techserv TSI	1531 Creditstone Road Vaughan ON L4K 5V6	569
115	GEN	Techserv TSI	1531 Creditstone Road Vaughan ON L4K 5V6	569
115	GEN	Techserv TSI	1531 Creditstone Road Vaughan ON	569
115	GEN	MATCOM INDUSTRIAL INSTALLATIONS	1531 Creditstone Road CONCORD ON L4K 5V6	570
115	GEN	Techserv TSI	1531 Creditstone Road Vaughan ON L4K 5V6	570
115	GEN	Techserv TSI	1531 Creditstone Road Vaughan ON L4K 5V6	571
115	GEN	Techserv TSI	1531 Creditstone Road Vaughan ON L4K 5V6	571
115	GEN	Techserv TSI	1531 Creditstone Road Vaughan ON L4K 5V6	572
115	SCT	TechServ Total Solutions Inc.	1531A Creditstone Rd Vaughan ON L4K 5V6	572
115	SCT	TechServ TSI	1531A Creditstone Rd Concord ON L4K 5V6	573
115	SCT	Techserv Total Solutions Inc.	1531 Creditstone Rd Vaughan ON L4K 5V6	573
115	SCT	National Hydraulics & Engr	1531A Creditstone Road Vaughan ON L4K 5V6	574

Map Key	DB	Company/Site Name	Address	Page Number
116	BORE		ON	574
117	EHS		1531 Creditstone Road Vaughan ON	574
118	ECA	NCW Nobleton Custom Woodworking Inc	665 Millway Ave Concord Vaughan ON L4E 1S6	575
118	ECA	Torcan Waste Management Inc.	665 Milway Avenue Vaughan ON L4L 8V3	575
118	ECA	2075064 Ontario Ltd.	665 Millway Ave Concord Vaughan ON M9C 1J1	575
118	INC		665 MILLWAY AVE#6, VAUGHAN ON	575
118	SPL	Enbridge Gas Distribution Inc.	665 Millway Ave Unit 6 Vaughan ON	576
119	EHS		8400 Keele Street Vaughan ON	577
119	GEN	PACIFIC COAST FEATHER CANADA INC.	8400 KEELE STREET VAUGHAN ON L4K 2A6	577
119	GEN	Beacon Roofing Supply	8400 Keele Street Unit 1 Concord ON L4K 2A6	577
119	GEN	Beacon Roofing Supply	8400 Keele Street Unit 1 Concord ON L4K 2A6	578
119	GEN	Beacon Roofing Supply	8400 Keele Street Unit 1 Concord ON L4K 2A6	578
119	GEN	Beacon Roofing Supply	8400 Keele Street Unit 1 Concord ON L4K 2A6	578
119	SCT	Pacific Coast Feather Canada Inc.	8400 Keele St Concord ON L4K 2A6	579
120	GEN	Beacon Roofing Supply	8400 Keele Street Unit 1 Concord ON	579
120	GEN	Beacon Roofing Supply	8400 Keele Street Unit 1 Concord ON L4K 2A6	579
120	GEN	Beacon Roofing Supply	8400 Keele Street Unit 1 Concord ON L4K 2A6	580
120	GEN	Prologis	8400 Keele Street Vaughan ON L4K 2A6	580
120	GEN	Beacon Roofing Supply	8400 Keele Street Unit 1 Concord ON L4K 2A6	580

Map Key	DB	Company/Site Name	Address	Page Number
120	GEN	Beacon Roofing Supply	8400 Keele Street Unit 1 Concord ON L4K 2A6	581
120	NPRI	PACIFIC COAST FEATHER CANADA	8400 KEELE Street CONCORD ON L4K2A6	581
120	NPRI	PACIFIC COAST FEATHER CANADA	8400 KEELE Street CONCORD ON L4K2A6	583
121	BORE		ON	583
122	BORE		ON	583
123	GEN	Belca Industries Inc	8470 Keele st unit 2 Concord ON L4K 2A6	584
123	GEN	Belca Industries Inc	8470 Keele st unit 2 Concord ON L4K 2A6	584
124	CA		655 Creditstone Road Vaughan ON L4K 5P9	584
124	CA	Norampac - Vaughan, a division of Cascades Canada Inc.	655 Creditstone Rd Vaughan ON L4K 5P9	585
124	EBR	Norampac Inc	655 Creditstone Road Vaughan ON L4K 5P9	585
124	GEN	NORAMPAC INC.	655 CREDITSTONE RD. VAUGHAN ON L4K 5P9	585
124	GEN	NORAMPAC VAUGHAN, A DIVISION OF CASCADES CANADA INC	655 CREDITSTONE RD. VAUGHAN ON L4K 5P9	586
124	GEN	NORAMPAC VAUGHAN, A DIVISION OF CASCADES CANADA INC	655 CREDITSTONE RD. VAUGHAN ON L4K 5P9	587
124	GEN	NORAMPAC VAUGHAN, A DIVISION OF CASCADES CANADA INC	655 CREDITSTONE RD. VAUGHAN ON L4K 5P9	587
124	GEN	NORAMPAC VAUGHAN, A DIVISION OF CASCADES CANADA INC	655 CREDITSTONE RD. VAUGHAN ON L4K 5P9	588
124	GEN	NORAMPAC VAUGHAN, A DIVISION OF CASCADES CANADA INC	655 CREDITSTONE RD. VAUGHAN ON L4K 5P9	589
124	GEN	NORAMPAC INC.	655 CREDITSTONE ROAD VAUGHAN ON L4K 5P9	590
124	SCT	Norampac Inc. - Vaughan	655 Creditstone Rd Concord ON L4K 5P9	590
125	BORE		ON	591

Map Key	DB	Company/Site Name	Address	Page Number
126	EHS		751 Bowes Road Concord ON	591
126	GEN	CLARKE TRANSPORT INC.	751 BOWES ROAD, UNIT A CONCORD ON L4K 5C9	591
126	GEN	CLARKE TRANSPORT INC.	P.O. BOX 32 751 BOWES ROAD CONCORD ON L4K 5C9	592
126	GEN	CLARKE TRANSPORT INC.	P.O. BOX 32 751 BOWES ROAD CONCORD ON L4K 5C9	593
126	GEN	CLARKE TRANSPORT INC.	P.O. BOX 32 751 BOWES ROAD WEST CONCORD ON L4K 5C9	593
126	GEN	Newalta Corporation	751 Bowes Road Concord ON L4K 5C9	594
126	GEN	G & W FREIGHTWAYS	751 BOWES ROAD CONCORD ON L4K 5C9	594
126	GEN	CLARKE TRANSPORT INC.	P.O. BOX 32 751 BOWES ROAD WEST CONCORD ON	595
126	GEN	CLARKE TRANSPORT INC.	P.O. BOX 32 751 BOWES ROAD CONCORD ON L4K 5C9	595
126	GEN	DONEY HOLDINGS INC.	751 BOWES ROAD CONCORD ON L4K 5C9	596
126	GEN	VITRAN EXPRESS CANADA INC	751 BOWES ROAD CONCORD ON	596
126	GEN	VITRAN EXPRESS CANADA INC	751 BOWES ROAD CONCORD ON L4K 5C9	597
126	GEN	CLARKE TRANSPORT INC.	P.O. BOX 32 751 BOWES ROAD CONCORD ON L4K 5C9	598
126	GEN	CLARKE TRANSPORT INC.	P.O. BOX 32 751 BOWES ROAD WEST CONCORD ON L4K 1B2	599
126	SPL	Triple Crown Services<UNOFFICIAL>	751 Bowes Road VITRAN EXPRESS CANADA INC. Vaughan ON L4K 5C9	599
126	SPL	Canadian Pacific Railway Company	751 Bowes Rd Vaughan ON	600
126	SPL		751 Bowes Rd, Concord TRIPLE CROWN SERVICES<UNOFFICIAL> Vaughan ON L4K 5C9	600
127	ECA	Arctic Coatings Inc.	8600 Keele Street Vaughan ON L4K 4H8	600
127	GEN	Pro Reefer Services Transport Refrigeration Ltd.	8600 Keele Street Unit # 45 Concord ON L7G 5L1	601

Map Key	DB	Company/Site Name	Address	Page Number
127	GEN	ARCTIC COATINGS INC	8600 Keele St - Unit 18 Concord ON L4K4H8	601
127	GEN	ARCTIC COATINGS INC	8600 Keele St - Unit 18 Concord ON L4K4H8	601
127	GEN	ARCTIC COATINGS INC	8600 Keele St - Unit 18 Concord ON L4K4H8	602
127	GEN	ARCTIC COATINGS INC	8600 Keele St - Unit 18 Concord ON L4K4H8	602
127	GEN	Alfa-Tech Enterprises Inc.	8600 Keele Street, Unit 61 Concord ON	602
127	GEN	Pro Reefer Services Transport Refrigeration Ltd.	8600 Keele Street Unit # 45 Concord ON	603
127	GEN	Pro Reefer Services Transport Refrigeration Ltd.	8600 Keele Street Unit # 45 Concord ON L7G 5L1	603
127	GEN	Alfa-Tech Enterprises Inc.	8600 Keele Street, Unit 61 Concord ON L4K 4H8	603
127	SPL	Enbridge Energy Distribution Inc.	8600 Keele St, Concord Vaughan ON	604
128	CA	Arctic Coatings Inc.	8600 Keele Street Vaughan ON	604
128	EBR	Arctic Coatings Inc.	8600 Keele Street Vaughan ON L4K 4H8	604
128	EHS		8600 Keele Street Concord ON L4K 4H8	604
128	EHS		8600 Keele Street, units 33, 34 Concord / Vaughan ON L4K 4H8	605
128	EHS		8600 Keele Street Vaughan ON L4K 4H8	605
128	EHS		8600 Keele Street Vaughan ON	605
128	GEN	PRO REEFER SERVICES	8600 KEELE STREET UNIT 45 CONCORD ON L4K 4H8	605
128	GEN	C/A CONDITION REQUIREMENT/ROSTER	CARRIER-BMDX NEDUCAK WASTE SYSTEMS INC. 8600 KEELE ST. UNIT #25 CONCORD ON L4K 4H8	606
128	GEN	Alfa-Tech Enterprises Inc.	8600 Keele Street, Unit 61 Concord ON	606
128	GEN	PRO REEFER SERVICES	8600 KEELE STREET UNIT 45 CONCORD ON L4K 4H8	606

Map Key	DB	Company/Site Name	Address	Page Number
128	GEN	Pro Reefer Services Transport Refrigeration Ltd.	8600 Keele Street Unit # 45 Concord ON L4K 4H8	607
128	GEN	Pro Reefer Services Transport Refrigeration Ltd.	8600 Keele Street Unit # 45 Concord ON L4K 4H8	607
128	GEN	C/A CONDITION REQUIREMENT	CARRIER-BNDX NEDUCAK WASTE SYSTEMS INC. 8600 KEELE ST. UNIT #25 CONCORD ON L4K 4H8	607
128	GEN	PRO REEFER SERVICES	8600 KEELE STREET UNIT 45 CONCORD ON L4K 4H8	607
128	GEN	812659 ONTARIO INC.	8600 KEELE STREET, UNIT 62 VAUGHAN ON L4K 4H8	607
128	GEN	C/A CONDITION REQUIREMENT 00-000	CARRIER-BMDX NEDUCAK WASTE SYSTEMS INC. 8600 KEELE ST. UNIT #25 CONCORD ON L4K 4H8	608
128	GEN	C/A CONDITION REQUIREMENT	CARRIER-BMDX NEDUCAK WASTE SYSTEMS INC. 8600 KEELE ST. UNIT #25 CONCORD ON L4K 4H8	608
128	GEN	PRO REEFER SERVICES	8600 KEELE STREET UNIT 45 CONCORD ON L4K 4H8	608
128	SCT	Steelwood Chair & Table Ltd.	8600 Keele St Unit 16 Concord ON L4K 4H8	609
128	SCT	RULIN METAL FURNITURE LTD.	8600 Keele St Unit 18 Concord ON L4K 4H8	609
128	SCT	Layfield Geosynthetics & Industrial Fabrics Ltd.	8600 Keele St Unit 53 Concord ON L4K 4H8	609
128	SCT	SLUMBER SLEEP PRODUCTS OF CAN	8600 KEELE ST UNIT 50-51 CONCORD ON L4K 4H8	61
128	SCT	D & B Tool & Die Ltd.	8600 Keele St Unit 17 Concord ON L4K 4H8	610
128	SCT	Alfa-Tech Fluid Power	8600 Keele St Unit 61 Concord ON L4K 4H8	611
128	SCT	DiStefano Upholstery Ltd.	8600 Keele St Unit 30-32 Concord ON L4K 4H8	611
128	SCT	Slumber Sleep Products Of Cda	8600 Keele St Unit 50-51 Concord ON L4K 4H8	611
128	SCT	DC Granite & Marble Inc.	8600 Keele St Unit 53 Concord ON L4K 4H8	612
128	SCT	Spectrum Glazing Systems Ltd.	8600 Keele St Unit 15 Concord ON L4K 4H8	612
128	SCT	Slumber Sleep Products	8600 Keele St Unit 50-51 Concord ON L4K 4H8	612

Map Key	DB	Company/Site Name	Address	Page Number
128	SPL	TANK TRUCK	8600 KEELE ST. TANK TRUCK (CARGO)-PETROLEUM VAUGHAN CITY ON	612
129	SPL	Canadian National Railway Company	619 Creditstone Road Vaughan ON	613
130	BORE		ON	613
131	SPL	PRIVATE OWNER	BACK PARKING LOT AT 655 MILLWAY, UNIT 17 AND 18 STORAGE TANK/BARREL VAUGHAN CITY ON	61
132	GEN	Norampac Inc.	CN Macmillian yard Rail Car UTLX 641748 Concord ON	614
132	SPL	Canadian National Railway Company	CN MacMillan Yard Vaughan ON	614
133	EHS		8500 Keele Street Vaughan/concord ON L4K 2A6	615
134	EXP	AFG GLASS INC	8484 KEELE ST CONCORD ON	615
134	EXP	AFG GLASS INC	8484 KEELE ST CONCORD ON	615
134	EXP	AFG GLASS INC	8484 KEELE ST CONCORD ON L4K 2A6	615
134	EXP	AFG GLASS INC	8484 KEELE ST CONCORD ON L4K 2A6	616
134	EXP	AFG GLASS INC	8484 KEELE ST CONCORD ON	616
134	EXP	AFG GLASS INC	8484 KEELE ST CONCORD ON L4K 2A6	616
134	EXP	AFG GLASS INC	8484 KEELE ST CONCORD ON L4K 2A6	616
134	GEN	CANADIAN GLASS	DIVISION OF FORD GLASS LTD. 8484 KEELE STREET NORTH CONCORD ON L4K 2S3	617
134	GEN	CANADIAN GLASS	FORD GLASS LIMITED, A DIVISION OF 8484 KEELE STREET NORTH CONCORD ON L4K 2S3	617
134	GEN	CANADIAN GLASS 08-192	DIVISION OF FORD GLASS LTD. 8484 KEELE STREET NORTH CONCORD ON L4K 2S3	617
134	GEN	AFG INDUSTRIES LIMITED 08-192	8484 KEELE STREET NORTH VAUGHAN ON L4K 2A6	617
134	GEN	AFG INDUSTRIES LIMITED	8484 KEELE STREET NORTH VAUGHAN ON L4K 2S3	618

Map Key	DB	Company/Site Name	Address	Page Number
134	PRT	CANADIAN GLASS DIV OF AFG GLASS INC	8484 KEELE ST CONCORD ON L4K 2A6	61
134	SPL	UNKNOWN	8484 KEELE ST, NORTH YORK. TORONTO CITY ON	61
135	EXP	SUPERIOR GENERAL PARTNER INC O/A SUPERIOR PROPANE **	8474 KEELE ST CONCORD ON	619
135	EXP	SUPERIOR GENERAL PARTNER INC O/A SUPERIOR PROPANE **	8474 KEELE ST CONCORD ON	619
135	EXP	SUPERIOR GENERAL PARTNER INC O/A SUPERIOR PROPANE **	8474 KEELE ST CONCORD ON	619
135	EXP	SUPERIOR GENERAL PARTNER INC O/A SUPERIOR PROPANE **	8474 KEELE ST CONCORD ON	619
135	EXP	SUPERIOR GENERAL PARTNER INC O/A SUPERIOR PROPANE **	8474 KEELE ST CONCORD ON	620
135	EXP	SUPERIOR GENERAL PARTNER INC O/A SUPERIOR PROPANE **	8474 KEELE ST CONCORD ON	620
135	GEN	SUPERIOR PROPANE INC.	8474 KEELE ST CONCORD ON L4K 2A6	620
136	EXP	SUPERIOR PROPANE TEAM LEADER- BUSINESS ANALYST	8470 KEELE ST CONCORD ON	620
136	EXP	SUPERIOR PROPANE TEAM LEADER- BUSINESS ANALYST	8470 KEELE ST CONCORD ON	621
136	EXP	SUPERIOR PROPANE TEAM LEADER- BUSINESS ANALYST	8470 KEELE ST CONCORD ON	621
136	EXP	SUPERIOR GENERAL PARTNER INC O/A SUPERIOR PROPANE **	8470 KEELE ST CONCORD ON	621
136	EXP	SUPERIOR GENERAL PARTNER INC O/A SUPERIOR PROPANE **	8470 KEELE ST CONCORD ON	621
136	EXP	SUPERIOR PROPANE TEAM LEADER- BUSINESS ANALYST	8470 KEELE ST CONCORD ON	622
136	EXP	SUPERIOR PROPANE TEAM LEADER- BUSINESS ANALYST	8470 KEELE ST CONCORD ON	622
136	EXP	SUPERIOR GENERAL PARTNER INC O/A SUPERIOR PROPANE **	8470 KEELE ST CONCORD ON	622
136	EXP	SUPERIOR GENERAL PARTNER INC O/A SUPERIOR PROPANE **	8470 KEELE ST CONCORD ON	622
136	EXP	SUPERIOR PROPANE TEAM LEADER- BUSINESS ANALYST	8470 KEELE ST CONCORD ON	623

Map Key	DB	Company/Site Name	Address	Page Number
136	EXP	SUPERIOR PROPANE TEAM LEADER- BUSINESS ANALYST	8470 KEELE ST CONCORD ON	623
136	EXP	SUPERIOR PROPANE TEAM LEADER- BUSINESS ANALYST	8470 KEELE ST CONCORD ON	623
136	EXP	SUPERIOR PROPANE TEAM LEADER- BUSINESS ANALYST	8470 KEELE ST CONCORD ON	623
136	GEN	SUPERIOR PROPANE INC.	8470 KEELE ST. CONCORD ON L4K 2S1	624
136	GEN	SUPERIOR PROPANE INC.	8470 KEELE STREET VAUGHAN ON L4K 2S5	624
136	GEN	SUPERIOR PROPANE INC	8470 KEELE ST CONCORD ON L4K 2S1	625
136	GEN	Tokmakjian Group	8470 Keele Street Vaughan ON L4K 2S1	625
136	GEN	SUPERIOR PROPANE INC. 36-050	8470 KEELE ST. CONCORD ON L4K 2S1	625
136	GEN	TANDET NATIONALEASE LIMITED	8470 KEELE STREET VAUGHAN ON L4K 2S1	626
136	PRT	SUPERIOR PROPANE INC	8470 KEELE ST CONCORD ON L4K2S1	62
136	PRT	SUPERIOR PROPANE INC	8470 KEELE ST CONCORD ON L4K2S1	62
136	PRT	SUPERIOR PROPANE INC	8470 KEELE ST CONCORD ON L4K 2S1	62
136	RST	SUPERIOR PROPANE	8470 KEELE ST CONCORD ON L4K 2S1	627
136	SPL	TRANSPORT TRUCK	8470 KEELE STREET MOTOR VEHICLE (OPERATING FLUID) VAUGHAN CITY ON	62
136	SPL	SUPERIOR PROPANE INC.	8470 KEELE ST STORAGE DEPOT VAUGHAN CITY ON	62
136	SPL	TRANSPORT TRUCK	AT 8470 KEELE RD. MOTOR VEHICLE (OPERATING FLUID) VAUGHAN CITY ON	62
136	SPL	PETRO-CANADA	8470 KEELE ST. BULK PLANT/TERMINAL VAUGHAN CITY ON	62
136	SPL		8470 Keele Street Vaughan ON	628
137	EBR	871393 Ontario Inc. operating as Pro-Tech Electronics Canada	750 Millway Avenue Vaughan ON L4K 3T7	628

Map Key	DB	Company/Site Name	Address	Page Number
137	ECA	871393 Ontario Inc. operating as Pro-Tech Electronics Canada	750 Millway Avenue, Unit 7 City of Vaughan ON	629
137	GEN	EXCALIBUR GR(OUT OF BUSINESS)	750 MILLWAY AVENUE, UNIT 7 VAUGHAN ON L4K 3T7	629
137	GEN	EXCALIBUR GRAPHICS	750 MILLWAY AVE. #7 VAUGHAN ON L4K 3T7	629
137	SCT	Adell Packaging & Supplies	750 Millway Ave Unit 1 Concord ON L4K 3T7	630
137	SCT	EXCALIBUR STEEL RULE DIE LTD	750 MILLWAY AVE UNIT 7 VAUGHAN ON L4K 3T7	63
137	SCT	Adell Packaging Supplies Ltd.	750 Millway Ave Unit A1 Concord ON L4K 3T7	630
137	SCT	Pro-Tech Electronics Canada Inc.	750 Millway Ave Unit 7 Concord ON L4K 3T7	630
137	SCT	Pro Tech Electronics Canada	750 Millway Ave Unit 7 Concord ON L4K 3T7	631
137	SCT	Adell Packaging Supplies	750 Millway Ave Unit A Concord ON L4K 3T7	631
138	EHS		8400 Keele Vaughan ON	631
139	NPRI	GENERAL REFRIGERATION	8500 Keele St. Concord ON L4K2A6	631
139	NPRI	GENERAL REFRIGERATION	8500 Keele St. Concord ON L4K2A6	632
139	NPRI	GENERAL REFRIGERATION INC.	8500 Keele St. Concord ON L4K 2A6	632
140	ECA	871393 Ontario Inc. operating as Pro-Tech Electronics Canada	750 Millway Ave Vaughan ON L4K 3T7	632
141	NPRI	NORAMPAC	655 Creditstone Road Vaughan ON L4K5P9	633
141	NPRI	NORAMPAC CANADA INC.	655 Creditstone Road Vaughan ON L4K5P9	633
141	NPRI	NORAMPAC	655 Creditstone Road Vaughan ON L4K5P9	633
141	NPRI	NORAMPAC CANADA INC	655 Creditstone Road Vaughan ON L4K5P9	633
141	NPRI	CASCADES CANADA ULC.	655 Creditstone Chemin Vaughan ON L4K5P9	634

Map Key	DB	Company/Site Name	Address	Page Number
141	NPRI	NORAMPAC	655 Creditstone Road Vaughan ON L4K 5P9	634
141	NPRI	Cascades Canada ULC.	655 Creditstone Chemin Vaughan ON L4K5P9	634
141	NPRI	NORAMPAC	655 Creditstone Road Vaughan ON L4K5P9	634
141	NPRI	NORAMPAC	655 Creditstone Road Vaughan ON L4K5P9	635
141	NPRI	NORAMPAC	655 Creditstone Road Vaughan ON L4K5P9	635
141	NPRI	CASCADES CANADA ULC.	655 Creditstone Road Vaughan ON L4K5P9	635
141	NPRI	NORAMPAC	655 Creditstone Road Vaughan ON L4K5P9	636
141	NPRI	NORAMPAC	655 Creditstone Road Vaughan ON L4K5P9	637
142	ECA	Norampac - Vaughan, a division of Cascades Canada Inc.	655 Creditstone Rd Vaughan ON L4K 5P9	637
142	ECA	Norampac Inc.	655 Creditstone Road Vaughan ON L4K 5P9	637
142	GEN	NORAMPAC VAUGHAN, A DIVISION OF CASCADES CANADA INC	655 CREDITSTONE RD. VAUGHAN ON L4K 5P9	638
142	GEN	NORAMPAC VAUGHAN, A DIVISION OF CASCADES CANADA INC	655 CREDITSTONE RD. VAUGHAN ON L4K 5P9	638
142	GEN	NORAMPAC VAUGHAN, A DIVISION OF CASCADES CANADA INC VAUGHAN DIV.	655 CREDITSTONE RD. VAUGHAN ON L4K 5P9	639
142	GEN	NORAMPAC VAUGHAN, A DIVISION OF CASCADES CANADA INC	655 CREDITSTONE RD. VAUGHAN ON L4K 5P9	640
142	GEN	NORAMPAC VAUGHAN, A DIVISION OF CASCADES CANADA INC	655 CREDITSTONE RD. VAUGHAN ON	641
143	CA	Railing Excellence Inc.	8550B Keele St Vaughan ON	641
144	EHS		Keele St / Langstaff Dr Maple ON	642
144	SPL	CANADIAN NATIONAL RAILWAY	KEELE & LANGSTAFF CREEK STORAGE TANKS VAUGHAN CITY ON	64
144	SPL	TRANSPORT TRUCK	INTERSECTION OF KEELE AND LANGSTAFF MOTOR VEHICLE (OPERATING FLUID) VAUGHAN CITY ON	64

Map Key	DB	Company/Site Name	Address	Page Number
145	EBR	KLD Construction	8300 Keele Street, Vaughan, Ontario CITY OF VAUGHAN ON	643
145	ECA	The Regional Municipality of York	8300 Keele St Concord Vaughan ON L4K 4W8	643
145	GEN	ENGIE Services Inc.	8300 Keele Street Concord ON L4K 2A5	643
145	GEN	Transdev Services (Canada) inc	8300 Keele Street Concord ON L4K 2A5	643
145	GEN	Transdev Services (Canada) inc	8300 Keele Street Concord ON L4K 2A5	644
145	GEN	Transdev Services (Canada) inc Southwest	8300 Keele Street Concord ON L4K 2A5	645
145	GEN	Transdev Services (Canada) inc	8300 Keele Street Concord ON L4K 2A5	645
146	EHS		3210 Langstaff Rd Vaughan ON L4K5B2	646
147	EHS		3210 Langstaff Road Vaughan ON	646
147	NPRI	BENTALL REAL ESTATE SERVICES	3210 Langstaff Road Vaughan ON L4K5B2	646
148	GEN	CLARKE TRANSPORT A DIV. OF NEWCAP INC._	BOWES ROAD & KEELE STREET (WAREHOUSE)____ VAUGHAN ON L4K 1B2	647
148	GEN	CLARKE TRANSPORT	A DIV. OF NEWCAPE INC. BOWES ROAD & KEELE STREET (WAREHOUSE) VAUGHAN ON L4K 1B2	647
148	GEN	CLARKE TRANSPORT 07-547	A DIV. OF NEWCAPE INC. BOWES ROAD & KEELE STREET (WAREHOUSE) VAUGHAN ON L4K 1B2	648
148	SPL		Off of Bowes Road near Keele Street CLARKE TRANSPORT<UNOFFICIAL> Vaughan ON	648
148	SPL	TRANSPORT TRUCK	BOWES ROAD AND KEELE STREET ON CN PROPERTY. MOTOR VEHICLE (OPERATING FLUID) VAUGHAN CITY ON	64
149	CA	PENREAL PROPERTY FUND II LTD.	3210 LANGSTAFF ROAD (SWM) VAUGHAN CITY ON L4K 5B2	64
149	SCT	Adidas Salomon Canada Ltd.	3210 Langstaff Rd Concord ON L4K 5B2	649
149	SCT	Adidas Canada Ltd.	3210 Langstaff Rd Concord ON L4K 5B2	650
150	EHS		8461-8481 Keele Street Vaughan ON	650

Map Key	DB	Company/Site Name	Address	Page Number
150	EHS		8461 AND 8481 KEELE STREET VAUGHAN ON	650
151	GEN	Colour Performance Painters 2008 Inc	668 Millway Ave,Unit 1 Concord ON L4K 3V2	650
151	GEN	Colour Performance Painters 2008 Inc	668 Millway Ave,Unit 1 Concord ON L4K 3V2	651
151	GEN	Colour Performance Painters 2008 Inc	668 Millway Ave,Unit 1 Concord ON	651
152	ECA	The Regional Municipality of York	Lots 14-16, Concessions 4 & 5 Vaughan ON	651
152	ECA	The Corporation of the City of Vaughan	Part of Lots 14 and 15, Concession 4 Vaughan ON L6A 1T1	652
152	ECA	9000 Keele Street Inc.	Part of Lot 14, Concession 4 Vaughan ON	652
152	ECA	697366 Ontario Inc.	Part of Lot 14, Concession 4 Vaughan ON L4K 2W4	652
153	GEN	Barricade Traffic Services Inc.	8672 Keele Street Concord ON	652
154	GEN	Colour Performance Painters 2008 Inc	668 Millway Ave,Unit 1 Concord ON L4K 3V2	653
154	GEN	Colour Performance Painters 2008 Inc	668 Millway Ave,Unit 1 Concord ON L4K 3V2	653
154	SCT	GL Machining & Repairs	668 Millway Ave Unit 4 Concord ON L4K 3V2	653
154	SCT	G L MACHINING & REPAIRS	668 Millway Ave Unit 4 Concord ON L4K 3V2	653
155	CA	The Regional Municipality of York	8300 Keele St Concord Vaughan ON	654
155	EHS		8300 Keele Street Vaughan/Concord ON	654
155	EHS		8300 Keele Street Vaughan ON	654
155	EHS		8300 Keele Street Vaughan ON	654
155	EHS		8300 Keele Street Vaughan ON L4K 2A5	655
155	GEN	DOMTAR CONSTRUCTION MATERIALS/	LAMINATED PRODUCTS DOMTAR INC. 8300 KEELE STREET CONCORD ON L4K 2A5	655

Map Key	DB	Company/Site Name	Address	Page Number
155	GEN	FORBO-ARBORITE INC. 15-391	8300 KEELE STREET CONCORD ON L4K 2A5	655
155	GEN	DOMTAR SEE&USE ON1047900 FORBO-ARB13-141	LAMINATED PRODUCTS DOMTAR INC. 8300 KEELE STREET CONCORD ON L4K 2A5	656
155	GEN	Veolia Transportation Services (Canada), Inc.	8300 Keele Street Concord ON L4K 2A5	656
155	GEN	FORBO-ARBORITE INCORPORATED	8300 KEELE STREET VAUGHAN ON L4K 2A5	656
155	GEN	Veolia Transportation Services (Canada), Inc.	8300 Keele Street Concord ON	657
155	GEN	FORBO-ARBORITE INC.	8300 KEELE STREET CONCORD ON L4K 2A5	658
155	GEN	The Regional Municipality of York	8300 Keele Street Vaughan ON	658
155	GEN	George Zafir	8300 Keele Street Concord ON L4K 2A5	658
155	GEN	Veolia Transportation Services (Canada), Inc.	8300 Keele Street Concord ON L4K 2A5	659
155	GEN	COLDMATIC REFRIGERATION PRODUCTS CORP	8300 KEELE STREET VAUGHAN ON L4K 2A5	660
155	GEN	Veolia Transportation Services (Canada), Inc.	8300 Keele Street Concord ON L4K 2A5	660
155	GEN	DOMTAR SEE&USE ON1047900 FORBO-ARB	LAMINATED PRODUCTS DOMTAR INC. 8300 KEELE STREET CONCORD ON L4K 2A5	661
155	GEN	DOMTAR (SEE & USE ON1047900)	LAMINATED PRODUCTS DOMTAR INC. 8300 KEELE STREET CONCORD ON L4K 2A5	661
155	NPCB	FORBO-ARBORITE INC.	ARBORITE; 8300 KEELE STREET CONCORD ON L4K 2A5	66
155	NPCB	COLDMATIC REFRIGERATION OF CANADA LTD.	8300 KEELE ST CONCORD ON L4K 2A5	662
155	NPCB	Coldmatic Refrigeration of Canada Ltd.	8300 KEELE STREET KEELE STREET CONCORD ON L4K 2A5	664
155	NPCB	Coldmatic Refrigeration of Canada Ltd.	8300 KEELE STREET Concord ON L4K 2A5	664
155	SCT	FORBO INDUSTRIES INC.	8300 KEELE ST CONCORD ON L4K 2A5	66
156	GEN	MCCAULEY EQUIPMENT LTD.	644 MILLWAY AVENUE, UNIT 10 VAUGHAM ON L4K 4H4	665

Map Key	DB	Company/Site Name	Address	Page Number
156	SCT	DOODLES SIGNS CORPORATION	644 MILLWAY AVE UNIT 2 VAUGHAN ON L4K 4H4	66
156	SCT	Air-Draulics Supply Limited	644 Millway Ave Unit 9 Concord ON L4K 4H4	666
156	SCT	WORLD OF WOOD	644 MILLWAY AVE UNIT 6 VAUGHAN ON L4K 4H4	66
157	ECA	1017389 Ontario Limited	624 Millway Ave Vaughan ON L4K 3V3	666
158	EHS		#67 - 8555 Keele St., Concord, ON Concord ON	667
159	GEN	BG Gloves	8481 Keele Street, Unit 14 Concord ON L4K 1Z7	667
160	ECA	Imperial Oil Limited	8555 Keele St Vaughan ON M3C 1K5	667
160	EXP	ADNAN ESSO	8555 KEELE ST CONCORD ON L4K 2N1	667
160	EXP	ADNAN ESSO	8555 KEELE ST CONCORD ON L4K 2N1	668
160	EXP	ADNAN ESSO	8555 KEELE ST CONCORD ON L4K 2N1	668
160	EXP	ADNAN ESSO	8555 KEELE ST CONCORD ON L4K 2N1	668
160	EXP	ADNAN ESSO	8555 KEELE ST CONCORD ON L4K 2N1	668
160	EXP	ADNAN ESSO	8555 KEELE ST CONCORD ON L4K 2N1	668
160	EXP	ADNAN ESSO	8555 KEELE ST CONCORD ON L4K 2N1	669
160	FST	GUR BALDEV INC	8555 KEELE ST CONCORD ON L4K 2N1	669
160	FST	GUR BALDEV INC	8555 KEELE ST CONCORD ON L4K 2N1	669
160	FST	GUR BALDEV INC	8555 KEELE ST CONCORD ON L4K 2N1	669
160	FST	GUR BALDEV INC	8555 KEELE ST CONCORD ON L4K 2N1	670
160	RST	MR LUBE	8555 KEELE ST CONCORD ON L4K2N1	670
161	EHS		8555 Keele St Vaughan ON L4K2N1	670

Map Key	DB	Company/Site Name	Address	Page Number
162	EBR	1017389 Ontario Limited	624 Millway Ave Vaughan ON L4K 3V3	670
162	ECA	1017389 Ontario Limited	624 Millway Ave Vaughan ON L4K 3V3	671
162	SCT	Accuwrap Profiled Components	624 Millway Ave Concord ON L4K 3V3	671
162	SCT	ACCUWRAP	624 Millway Ave Concord ON L4K 3V3	671
163	SPL	ESSO IMPERIAL OIL LIMITED	8555 Keele St Vaughan ON L4K 2N1	672
164	GEN	FRANKLIN INDUSTRIAL SERVICES INC.	700 BOWES ROAD VAUGHAN ON L4K 4A5	672
165	GEN	207875 ONTARIO LIMITED	8672 KEELE STREET SUITE 1 CONCORD ON	672
165	GEN	Warren Bitulithic Limited	8672 Keele Street Concord ON L4K 2N2	673
165	GEN	Coco Paving Inc	8672 Keele Street Concord ON	673
165	GEN	207875 ONTARIO LIMITED	8672 KEELE STREET SUITE 1 CONCORD ON L4K 2N2	674
165	GEN	207875 ONTARIO LIMITED	8672 KEELE STREET SUITE 1 CONCORD ON	674
165	GEN	207875 ONTARIO LIMITED	8672 KEELE STREET SUITE 1 CONCORD ON	674
165	GEN	207875 ONTARIO LIMITED	8672 KEELE STREET SUITE 1 CONCORD ON	674
165	GEN	Barricade Traffic Services Inc.	8672 Keele Street Concord ON	674
165	GEN	Coco Paving Inc	8672 Keele Street Concord ON	675
165	GEN	Coco Paving Inc	8672 Keele Street Concord ON	675
165	GEN	Lafarge Canada Inc.	8672 Keele Street Concord ON L4K 2N2	676
165	GEN	Coco Paving Inc	8672 Keele Street Concord ON	676
165	GEN	Lafarge Canada Inc.	8672 Keele Street Concord ON	677
165	RST	CANADIAN RENTAL CENTRES	8672 KEELE ST CONCORD ON L4K 2N2	677

Map Key	DB	Company/Site Name	Address	Page Number
166	CA	Imperial Oil Limited	8555 Keele St Vaughan ON	677
166	EHS		8555 Keele St Vaughan ON	677
166	EHS		8555 Keele Street Vaughan ON	678
166	EHS		8555 Keele St. Vaughan ON L4K 2N1	678
166	EXP	ADNAN ESSO	8555 KEELE ST CONCORD ON	678
166	EXP	ADNAN ESSO	8555 KEELE ST CONCORD ON L4K 2N1	678
166	EXP	ADNAN ESSO	8555 KEELE ST CONCORD ON L4K 2N1	679
166	EXP	ADNAN ESSO	8555 KEELE ST CONCORD ON L4K 2N1	679
166	EXP	ADNAN ESSO	8555 KEELE ST CONCORD ON	679
166	EXP	ADNAN ESSO	8555 KEELE ST CONCORD ON	679
166	EXP	ADNAN ESSO	8555 KEELE ST CONCORD ON	680
166	EXP	ADNAN ESSO	8555 KEELE ST CONCORD ON L4K 2N1	680
166	EXP	ADNAN ESSO	8555 KEELE ST CONCORD ON L4K 2N1	680
166	EXP	ADNAN ESSO	8555 KEELE ST CONCORD ON	680
166	EXP	ADNAN ESSO	8555 KEELE ST CONCORD ON L4K 2N1	681
166	EXP	ADNAN ESSO	8555 KEELE ST CONCORD ON	681
166	FSTH	ADNAN ESSO	8555 KEELE ST CONCORD ON L4K 2N1	681
166	FSTH	ADNAN ESSO	8555 KEELE ST CONCORD ON L4K 2N1	682
166	GEN	Imperial Oil Limited	8555 Keele Street Vaughan ON	682

Map Key	DB	Company/Site Name	Address	Page Number
166	GEN	Imperial Oil	8555 Keele Street Vaughan ON	683
166	GEN	Imperial Oil Limited	8555 Keele Street Vaughan ON	683
166	PRT	TRI CO HOLDINGS INC ESSO SELF SERVICE	8555 KEELE ST CONCORD ON L4K2N1	68
166	RST	MR LUBE	8555 KEELE ST CONCORD ON L4K 2N1	684
167	GEN	Ri-Go Lift Truck Ltd.	175 Courtland Ave. Vaughan ON L4K 4T2	684
167	GEN	Ri-Go Lift Truck Ltd.	175 Courtland Ave. Vaughan ON L4K 4T2	684
167	GEN	KINETICS MODULOR SYSTEMS	175 COURTLAND AVENUE VAUGHAN ON L4K 4T2	685
167	GEN	Ri-Go Lift Truck Ltd.	175 Courtland Ave. Vaughan ON L4K 4T2	685
167	GEN	Ri-Go Lift Truck Ltd.	175 Courtland Ave. Vaughan ON L4K 4T2	686
167	GEN	KIMOTO TECHNOLOGIES	175 COURTLAND AVENUE VAUGHAN ON L4K 4T2	686
167	GEN	COURTLAND CAPITAL CORPORATION	175 COURTLAND AVENUE VAUGHAN ON L4K 4T2	687
167	GEN	Ri-Go Lift Truck Ltd.	175 Courtland Ave. Vaughan ON L4K 4T2	687
167	SCT	KIMOTO TECHNOLOGIES INC.	175 Courtland Ave Concord ON L4K 4T2	687
167	SCT	Kinetics Modular Systems	175 Courtland Ave Concord ON L4K 4T2	688
167	SCT	KIMOTO TECHNOLOGIES INC	175 COURTLAND AVE CONCORD ON L4K 4T2	688
167	SCT	KIMOTO TECHNOLOGY INC	175 COURTLAND AVE CONCORD ON L4K 4T2	68
168	GEN	Ri-Go Lift Truck Ltd.	175 Courtland Ave. Vaughan ON L4K-4T2	689
168	GEN	Ri-Go Lift Truck Ltd.	175 Courtland Ave. Vaughan ON L4K-4T2	689
168	GEN	Ri-Go Lift Truck Ltd.	175 Courtland Ave. Vaughan ON L4K-4T2	689

Map Key	DB	Company/Site Name	Address	Page Number
168	GEN	Ri-Go Lift Truck Ltd.	175 Courtland Ave. Vaughan ON L4K-4T2	690
168	GEN	Ri-Go Lift Truck Ltd.	175 Courtland Ave. Vaughan ON	690
169	GEN	Barricade Traffic Services Inc.	8672 Keele Street Concord ON L4K 2N2	691
169	GEN	Barricade Traffic Services Inc.	8672 Keele Street Concord ON L4K 2N2	691
169	GEN	Barricade Traffic Services Inc.	8672 Keele Street Concord ON L4K 2N2	692
169	GEN	Barricade Traffic Services Inc.	8672 Keele Street Concord ON L4K 2N2	692
170	GEN	CN Police	633 Creditstone Road Vaughan ON L4K 4N2	693
170	SCT	WEYERHAEUSER CANADA LTD.	633 CREDITSTONE RD CONCORD ON L4K 4N2	69
171	RST	MR LUBE	8575 KEELE ST CONCORD ON L4K3P4	693
172	GEN	ROWLAND HOSE & HYDRAULICS LTD. 33-430	8481 KEELE ST., UNIT 5 CONCORD ON L4K 1Z7	693
172	GEN	ULTRA COAT	8481 KEELE STREET CONCORD ON L4K 1Z7	693
172	GEN	ROWLAND HOSE & HYDRAULICS LTD.	8481 KEELE ST., UNIT 5 CONCORD ON L4K 1Z7	694
172	SCT	Luxfer Studios Ltd.	8481 Keele St Unit 6 Concord ON L4K 1Z7	69
172	SCT	INCO ENGRAVING	8481 Keele St Unit 18 Concord ON L4K 1Z7	694
172	SCT	Maple Drapery/Carpet 1988 Ltd.	8481 Keele St Unit 11A Concord ON L4K 1Z7	695
172	SCT	COPY EDGE PRINTING & GRAPHICS	8481 Keele St Unit 11 Vaughan ON L4K 1Z7	695
172	SCT	Sharpco Canada Ltd.	8481 Keele St Unit 5 Concord ON L4K 1Z7	69
172	SCT	GRIP SAFETY & RESCUE SYSTEMS	8481 KEELE ST UNIT 1 CONCORD ON L4K 1Z7	69
172	SCT	York Hydraulics Ltd.	8481 Keele St Unit 3 Concord ON L4K 1Z7	69

Map Key	DB	Company/Site Name	Address	Page Number
172	SCT	MAPLE DRAPERY & CARPET (1988)	8481 KEELE ST UNIT 11A CONCORD ON L4K 1Z7	69
172	SCT	COPY EDGE PRINTING & GRAPHICS	8481 KEELE ST UNIT 11 CONCORD ON L4K 1Z7	69
172	SCT	Maple Drapery & Carpet (1988) Ltd.	8481 Keele St Unit 11A Concord ON L4K 1Z7	697
172	SCT	BG Gloves & Safety Inc.	8481 Keele St Unit 14 Concord ON L4K 1Z7	698
173	SCT	MCKERLIE-MILLEN ONT.	8575 KEELE ST CONCORD ON L4K 3P4	698
174	GEN	THERMO PRINT	8461 KEELE STREET, UNIT 29 VAUGHAN ON L4K 1Z6	698
174	GEN	BEVERAGE MACH(OUT OF BUSINESS). 05-711	8461 KEELE STREET, UNIT 23 CONCORD ON L4K 1Z6	699
174	GEN	BEVERAGE MACHINERY SERVICE INC. 05-711	8461 KEELE STREET, UNIT 23 CONCORD ON L4K 1Z6	699
174	SCT	Maple Agencies Ltd.	8461 Keele St Unit 25 Vaughan ON L4K 1Z6	699
174	SCT	MAPLE AGENCIES LTD.	8461 KEELE ST UNIT 25 CONCORD ON L4K 1Z6	69
174	SCT	ACROSS THE OCEAN MFG	8461 KEELE ST UNIT 28 CONCORD ON L4K 1Z6	70
174	SCT	MAGOTTEAUX CANADA	8461 KEELE ST CONCORD ON L4K 1Z6	700
175	CA		8200 Keele Street Vaughan ON L4K 2A5	700
175	CA	ICI PAINTS (CANADA) INC.	8200 KEELE STREET, CONCORD VAUGHAN CITY ON L4K 2A5	70
175	CA	ICI PAINTS (CANADA) INC.	8200 KEELE ST., CONCORD VAUGHAN CITY ON L4K 2A5	70
175	ECA	ICI Canada Inc.	8200 Keele Street Vaughan ON L4K 2A5	701
175	ECA	PPG Architectural Coatings Canada, Inc.	8200 Keele Street Lot 9, Concession 4 Vaughan City ON L4K2A5	701
175	EHS		8200 Keele Street Concord ON L4K 2A5	702
175	GEN	PPG Architectural Coatings Canada, Inc.	8200 KEELE STREET VAUGHAN ON L4K 2A5	702

Map Key	DB	Company/Site Name	Address	Page Number
175	GEN	PPG Architectural Coatings Canada,Inc.	8200 KEELE STREET VAUGHAN ON L4K 2A5	703
175	GEN	Henkel Corporation	8200 Keele Street Concord ON L4K2A5	704
175	GEN	PPG Architectural Coatings Canada,Inc.	8200 KEELE STREET VAUGHAN ON L4K 2A5	704
175	GEN	PPG Architectural Coatings Canada,Inc.	8200 KEELE STREET VAUGHAN ON L4K 2A5	705
175	GEN	PPG Architectural Coatings Canada,Inc.	8200 KEELE STREET VAUGHAN ON L4K 2A5	706
175	GEN	AkzoNobel Canada Inc.	8200 KEELE STREET VAUGHAN ON L4K 2A5	707
175	GEN	BAPCO PAINTS (SEE & USE ON0003901)04-012	DIV. OF C.I.L. 8200 KEELE STREET CONCORD ON L4K 2A5	707
175	GEN	BAPCO PAINTS LTD.	DIV. OF C.I.L. 8200 KEELE STREET CONCORD ON L4K 2A5	708
175	GEN	PPG Architectural Coatings Canada,Inc.	8200 KEELE STREET VAUGHAN ON	708
175	GEN	ICI PAINTS (CANADA) INC. 04-012	8200 KEELE STREET VAUGHAN ON L4K 2A5	709
175	GEN	BAPCO PAINTS (SEE & USE ON0003901)	DIVISION OF C.I.L. 8200 KEELE STREET CONCORD ON L4K 2A5	710
175	GEN	BAPCO PAINTS LTD.	DIV. OF C.I.L. & SHERWIN WILLIAMS 8200 KEELE STREET CONCORD ON L4K 2A5	710
175	GEN	AkzoNobel Canada Inc.	8200 KEELE STREET VAUGHAN ON L4K 2A5	710
175	GEN	AkzoNobel Canada Inc.	8200 KEELE STREET VAUGHAN ON L4K 2A5	711
175	GEN	ICI PAINTS (CANADA) INC.	8200 KEELE STREET VAUGHAN ON L4K 2A5	712
175	GEN	ICI CANADA INC.	8200 KEELE STREET VAUGHAN ON L4K 2A5	713
175	NPCB	I.C.I. PAINTS (CANADA) INC.	8200 KEELE ST. CONCORD ON L4K 2A5	71
175	NPCB	ICI PAINTS (CANADA) INC.	8200 Keele Street Concord ON L4K 2A5	715
175	NPCB	ICI PAINTS (CANADA) INC.	8200 KEELE STREET CONCORD ON L4K 2A5	71

Map Key	DB	Company/Site Name	Address	Page Number
175	NPCB	ICI PAINTS(CANADA)INC.	8200 KEELE STREET CONCORD ON L4K 2A5	716
175	OPCB	I.C.I. PAINTS (CANADA) INC.	8200 KEELE ST. CONCORD ON L4K 2A5	716
175	SCT	GLIDDEN PAINT	8200 KEELE ST CONCORD ON L4K 2A5	71
175	SCT	ICI CANADA INC.	8200 Keele St Concord ON L4K 2A5	717
175	SCT	ICI Canada Inc.	8200 Keele St Concord ON L4K 2A5	717
175	SCT	ICI PAINTS (CANADA) INC.	8200 KEELE ST CONCORD ON L4K 2A5	71
175	SCT	I.C.I. Canada Inc.	8200 Keele St Concord ON L4K 2A5	718
175	SCT	Akzo Nobel Inc. - Paints Div.	8200 Keele St Concord ON L4K 2A5	718
175	SPL	BAPCO PAINTS LTD.	8200 KEEL ST., CONCORD CONCORD PLANT 8200 KEELE STREET VAUGHAN CITY ON	71
175	SPL	ICI Canada Inc.	8200 Keele Street Vaughan ON	718
175	SPL	BAPCO PAINTS LTD.	CONCORD PLANT 8200 KEELE STREET VAUGHAN CITY ON L4K 2A5	71
175	SPL	ICI PAINTS (CANADA) INC.	8200 KEELE STREET (N OF HWY 17) VAUGHAN PLANT 8200 KEELE STREET VAUGHAN CITY ON L4K 2A5	71
175	SPL	ICI Canada Inc.	8200 Keele Street Vaughan ON	719
175	SPL	ICI PAINTS (CANADA) INC.	VAUGHAN PLANT 8200 KEELE STREET VAUGHAN CITY ON L4K 2A5	72
175	SPL	ICI PAINTS (CANADA) INC.	8200 KEELE ST. VAUGHAN PLANT 8200 KEELE STREET VAUGHAN CITY ON L4K 2A5	72
175	SPL	ICI PAINTS (CANADA) INC.	8200 KEELE ST. VAUGHAN PLANT 8200 KEELE STREET VAUGHAN CITY ON L4K 2A5	72
175	SPL	ICI PAINTS (CANADA) INC.	8200 KEELE STREET VAUGHAN PLANT 8200 KEELE STREET VAUGHAN CITY ON L4K 2A5	721
175	SPL	BAPCO PAINTS LTD.	8200 KEELE ST. CONCORD PLANT 8200 KEELE STREET VAUGHAN CITY ON L4K 2A5	72
175	SPL	ICI PAINTS (CANADA) INC.	VAUGHAN PLANT 8200 KEELE STREET VAUGHAN CITY ON L4K 2A5	72

Map Key	DB	Company/Site Name	Address	Page Number
175	SPL	PPG Architectural Coatings Canada Inc.	8200 Keele St Vaughan ON	722
175	SPL	BAPCO PAINTS LTD.	CONCORD PLANT 8200 KEELE STREET VAUGHAN CITY ON L4K 2A5	72
175	SPL	ICI PAINTS (CANADA) INC.	8200 KEELE ST. VAUGHAN PLANT KEELE STREET VAUGHAN CITY ON L4K 2A5	72
175	SPL	BAPCO PAINTS LTD.	CONCORD PLANT VAUGHAN CITY ON L4K 2A5	72
175	SPL	BAPCO PAINTS LTD.	CONCORD PLANT VAUGHAN CITY ON L4K 2A5	72
176	CA	EAGLEVIEW ESTATES INC.	SWM-3231 LANGSTAFF RD/BLK.8&9 VAUGHAN CITY ON L4K 4L2	72
176	CA	Selba Industries Inc.	3231 Langstaff Rd Concord Vaughan ON	724
176	EBR	Selba Industries Inc.	3231 Langstaff Road Vaughan ON L4K 4L2	724
176	GEN	SELBA INDUSTRIES INC.	3231 LANGSTAFF ROAD CONCORD ON	724
176	GEN	SELBA INDUSTRIES INC. 35-610	3231 LANGSTAFF ROAD CONCORD ON L4K 4L2	725
176	GEN	SELBA INDUSTRIES INC.	3231 LANGSTAFF ROAD CONCORD ON	725
176	GEN	SELBA INDUSTRIES INC.	3231 LANGSTAFF ROAD CONCORD ON	725
176	GEN	SELBA INDUSTRIES INC.	3231 LANGSTAFF ROAD VAUGHAN ON L4K 4L2	726
176	GEN	SELBA INDUSTRIES INC.	3231 LANGSTAFF ROAD CONCORD ON L4K 4L2	726
176	SCT	Selba Industries Inc.	3231 Langstaff Rd Concord ON L4K 4L2	726
177	GEN	Durasystems Barriers Inc	199 Courtland Ave Vaughan ON L4K 2T6	727
177	GEN	Durasystems Barriers Inc	199 Courtland Ave Vaughan ON	727
178	GEN	HENLEY CHEMICALS	199 COURTLAND AVENUE VAUGHAN ON L4K 4T2	727
178	GEN	B.I. CHEMICALS (CANADA) LTD.	199 COURTLAND AVENUE VAUGHAN ON L4K 4T2	728

Map Key	DB	Company/Site Name	Address	Page Number
178	SCT	Durasystems Barriers Inc.	199 Courtland Ave Concord ON L4K 4T2	728
178	SCT	DMC Mechanical Ltd.	199 Courtland Ave Concord ON L4K 4T2	729
179	EXP	SUPERIOR PROPANE INC*	8740 KEELE ST CONCORD ON	729
180	NPRI	SELBA INDUSTRIES INC.	3231 Langstaff Road Concord ON L4K4L2	729
180	NPRI	SELBA INDUSTRIES INC.	3231 Langstaff Road Concord ON L4K4L2	730
180	NPRI	SELBA INDUSTRIES INC.	3231 Langstaff Road Concord ON L4K4L2	730
181	ECA	Selba Industries Inc.	3231 Langstaff Rd Concord Vaughan ON L4K 4L2	732
181	GEN	SELBA INDUSTRIES INC.	3231 LANGSTAFF ROAD CONCORD ON L4K 4L2	732
181	GEN	SELBA INDUSTRIES INC.	3231 LANGSTAFF ROAD CONCORD ON L4K 4L2	732
181	GEN	SELBA INDUSTRIES INC.	3231 LANGSTAFF ROAD CONCORD ON L4K 4L2	733
181	GEN	SELBA INDUSTRIES INC.	3231 LANGSTAFF ROAD CONCORD ON L4K 4L2	733
181	GEN	SELBA INDUSTRIES INC.	3231 LANGSTAFF ROAD CONCORD ON	733
182	EHS		140 APPLEWOOD CRESCENT VAUGHAN ON L4K 4E2	734
182	SCT	Canadian Hobbycraft Limited	140 Applewood Cres Concord ON L4K 4E2	73
182	SPL	TRANSPORT TRUCK	140 APPLEWOOD CRESCENT MOTOR VEHICLE (OPERATING FLUID) VAUGHAN CITY ON L4K 4E2	73
183	EHS		2195 Langstaff Road Concord ON L4K 2B2	735
183	GEN	Oldcastle BuildingEnvelope	2195 Langstaff Road Concord ON L4K 2B2	735
183	GEN	Oldcastle BuildingEnvelope	2195 Langstaff Road Concord ON L4K 2B2	735
183	GEN	Oldcastle Glass Toronto	2195 Langstaff Road Concord ON L4K 2B2	736

Map Key	DB	Company/Site Name	Address	Page Number
183	SCT	Oldcastle BuildingEnvelope	2195 Langstaff Rd Concord ON L4K 2B2	736
184	CA	N.H.D. LAND DEVELOPMENTS LIMITED	SWM-3240 & 3280 LANGSTAFF RD. VAUGHAN ON	73
185	FSTH	CANADIAN NATIONAL RAILWAY CO	MACMILLAN YARD CONCORD ON	737
185	FSTH	CANADIAN NATIONAL RAILWAY CO	MACMILLAN YARD CONCORD ON	737
185	REC	C.N.R. INTERMODAL CARGOFLO	PT.LOT 13, CONC.4, VAUGHAN,MUN.OF YORK C/O 1270 CENTRAL PARKWAY WEST #500 MISSISSAUGA ON L5C 4P4	738
185	REC	CANADIAN NATIONAL RAILWAYS	INTERMODAL CARGOFLO PT. LOT 13, CONC. 4 VAUGHAN ON	738
185	REC	C.N.R. INTERMODAL CARGOFLO	PT.LOT 13, CONC.4, VAUGHAN,MUN.OF YORK C/O 1270 CENTRAL PARKWAY WEST #400 MISSISSAUGA ON L5C 4P4	740
185	SPL	CANADIAN NATIONAL RAILWAY	CN RAIL CARGOFLOW FACILITY, KEELE ST. SOUTH OF RUTHERFORD. MACMILLAN YARD (VAUGHAN) ADMINISTRATION ROAD VAUGHAN CITY ON	74
186	EHS		750 Bowes Road Concord ON L4K 5B9	741
186	GEN	Coco Paving Inc	750 Bowes Road Concord ON L4K 5B9	741
186	GEN	FRANKLIN INDUSTRIAL SERVICES INC.	750 BOWES ROAD CONCORD ON L4K 5B9	741
186	GEN	Coco Paving Inc	750 Bowes Road Concord ON L4K 5B9	742
186	GEN	Coco Paving Inc	750 Bowes Road Concord ON	742
186	GEN	FRANKLIN INDUSTRIAL SERVICES INC.	750 BOWES ROAD CONCORD ON L4K 5B9	743
186	GEN	FRANKLIN INDUSTRIAL SERVICES INC.	750 BOWES ROAD CONCORD ON L4K 5B9	743
186	REC	FRANKLIN INDUSTRIAL SERVICES INC.	750 BOWES ROAD CONC 4, PART OF LOTS 8 & 9 VAUGHAN ON	744
187	GEN	C3 Chemicals Inc	2180 Langstaff Road Vaughan ON NA-NA	745
188	EHS		227 Courtland Ave Vaughan ON L4K4T2	745
189	EBR	Strada Aggregates Inc.	1667 Creditstone Road Vaughan ON L4K 5V6	745

Map Key	DB	Company/Site Name	Address	Page Number
190	ECA	Alcan Inc.	8162 Keele Street Vaughan ON L4K 2A5	745
191	EBR	Magna Powertrain Inc.	227 Courtland Avenue Vaughan Regional Municipality of York CITY OF VAUGHAN ON	746
191	EBR	Magna Powertrain Inc. operating as Metal Forming Solutions Group	227 Courtland Avenue Vaughan Regional Municipality of York L4K 4T2 CITY OF VAUGHAN ON	746
191	GEN	Concord Products and Blow Molding	227 Courtland Avenue Concord ON	746
191	GEN	Concord Products and Blow Molding	227 Courtland Avenue Concord ON L4K 4T2	746
192	EHS		227 Courtland Avenue Vaughan ON L4K 4T2	747
192	GEN	GENERAL SWITCHGEAR & CONTROLS LTD.	227 COURTLAND AVENUE VAUGHAN ON L4K 4T2	747
192	GEN	Concord Products and Blow Molding	227 Courtland Avenue Concord ON	748
192	SCT	General Switchgear & Controls Ltd. - Markham Electric Div	227 Courtland Ave Concord ON L4K 4T2	748
192	SCT	General Switchgear & Controls Ltd. - Markham Electric Division	227 Courtland Ave Concord ON L4K 4T2	748
192	SCT	General Switchgear & Controls	227 Courtland Ave Concord ON L4K 4T2	748
192	SCT	Marcantonio Designs	227 Courtland Ave Concord ON L4K 4T2	749
193	EBR	Strada Aggregates Inc.	1667 Creditstone Road Vaughan Regional Municipality of York CITY OF VAUGHAN ON	749
193	ECA	Strada Aggregates Inc.	1667 Creditstone Rd Vaughan ON L4K 4R1	749
194	BORE		ON	750
195	ECA	Strada Aggregates Inc.	1667 Creditstone Road Vaughan City ON	750
196	OOGW	Langvalley Holdings Inc.	Vaughan ON	750
197	EHS		3310 Langstaff Rd, Vaughan Vaughan ON	752
198	GEN	SPX Flow Technology Inc.	3280 LANGSTAFF ROAD CONCORD ON	752

Map Key	DB	Company/Site Name	Address	Page Number
198	GEN	APV CANADA INC.	3280 LANGSTAFF ROAD VAUGHAN ON L4K 4Z8	753
198	GEN	SPX Flow Technology Inc.	3280 LANGSTAFF ROAD VAUGHAN ON	753
198	GEN	SPX Flow Technology Inc.	3280 LANGSTAFF ROAD CONCORD ON	754
198	GEN	SPX Flow Technology Inc.	3280 LANGSTAFF ROAD CONCORD ON	754
198	SCT	APV	3280 Langstaff Rd Concord ON L4K 5B6	755
198	SCT	APV CANADA INC.	3280 Langstaff Rd Suite 200 Concord ON L4K 5B6	755
198	SCT	APV - Div. of SPX Corp.	3280 Langstaff Rd Concord ON L4K 5B6	756
198	SCT	Tektronix Canada Inc.	3280 Langstaff Rd Unit 1 Concord ON L4K 5B6	756
198	SCT	Invensys Systems Canada Inc.	3280 Langstaff Rd Suite 200 Vaughan ON L4K 5B6	757
199	SPL	BAPCO PAINTS LTD.	CONCORD CONCORD PLANT STREET VAUGHAN CITY ON 8200 KEELE	75
200	CA	CEMCO CEMENT INC.	8820 KEELE ST., PT.LOT 13/C# 4 VAUGHAN CITY ON L4K 2N2	75
200	CA	MacMillan Yard Cargoflo Jet Fuel Transload Facility	8820 Keele Street Vaughan ON L4K 2N2	758
200	CONV	Bulk Plus Logistics Ltd.	8820 Keele Street Vaughan ON L4K 2N2	758
200	EBR	Trimac Transport Services Inc.	8820 Keele Street Concord ON L4K 2N2	759
200	EHS		8820 Keele Street Concord ON L4K 2N2	759
200	EHS		8820 Keele Street VAUGHAN ON	759
200	EHS		8820 Keele St Vaughan ON	759
200	EHS		8820 Keele Street VAUGHAN ON	760
200	EHS		8820 Keele St. Concorde ON	760

Map Key	DB	Company/Site Name	Address	Page Number
200	EXP	TRIMAC TRANSPORTATION SERVICES INC O/A TRIMAC TRANSPORTATION SERVICES LIMITED	PARTNERSHIP 8820 KEELE ST CONCORD ON	760
200	EXP	TRIMAC TRANSPORTATION SERVICES INC O/A TRIMAC TRANSPORTATION SERVICES LIMITED	PARTNERSHIP 8820 KEELE ST CONCORD ON L4K 2N2	760
200	EXP	TRIMAC TRANSPORTATION SERVICES INC O/A TRIMAC TRANSPORTATION SERVICES LIMITED	PARTNERSHIP 8820 KEELE ST CONCORD ON	761
200	EXP	TRIMAC TRANSPORTATION SERVICES INC O/A TRIMAC TRANSPORTATION SERVICES LIMITED	PARTNERSHIP 8820 KEELE ST CONCORD ON	761
200	EXP	TRIMAC TRANSPORTATION SERVICES INC O/A TRIMAC TRANSPORTATION SERVICES LIMITED	PARTNERSHIP 8820 KEELE ST CONCORD ON L4K 2N2	761
200	EXP	TRIMAC TRANSPORTATION SERVICES INC O/A TRIMAC TRANSPORTATION SERVICES LIMITED	PARTNERSHIP 8820 KEELE ST CONCORD ON	761
200	EXP	TRIMAC TRANSPORTATION SERVICES INC O/A TRIMAC TRANSPORTATION SERVICES LIMITED	PARTNERSHIP 8820 KEELE ST CONCORD ON	762
200	EXP	TRIMAC TRANSPORTATION SERVICES INC O/A TRIMAC TRANSPORTATION SERVICES LIMITED	PARTNERSHIP 8820 KEELE ST CONCORD ON	762
200	EXP	TRIMAC TRANSPORTATION SERVICES INC O/A TRIMAC TRANSPORTATION SERVICES LIMITED	PARTNERSHIP 8820 KEELE ST CONCORD ON	762
200	EXP	TRIMAC TRANSPORTATION SERVICES INC O/A TRIMAC TRANSPORTATION SERVICES LIMITED	PARTNERSHIP 8820 KEELE ST CONCORD ON	762
200	EXP	TRIMAC TRANSPORTATION SERVICES INC O/A TRIMAC TRANSPORTATION SERVICES LIMITED	PARTNERSHIP 8820 KEELE ST CONCORD ON	763
200	EXP	TRIMAC TRANSPORTATION SERVICES INC O/A TRIMAC TRANSPORTATION SERVICES LIMITED	PARTNERSHIP 8820 KEELE ST CONCORD ON	763
200	EXP	TRIMAC TRANSPORTATION SERVICES INC O/A TRIMAC TRANSPORTATION SERVICES LIMITED	PARTNERSHIP 8820 KEELE ST CONCORD ON	763
200	EXP	TRIMAC TRANSPORTATION SERVICES INC O/A TRIMAC TRANSPORTATION SERVICES LIMITED	PARTNERSHIP 8820 KEELE ST CONCORD ON L4K 2N2	763
200	EXP	TRIMAC TRANSPORTATION SERVICES INC O/A TRIMAC TRANSPORTATION SERVICES LIMITED	PARTNERSHIP 8820 KEELE ST CONCORD ON	764
200	EXP	TRIMAC TRANSPORTATION SERVICES INC O/A TRIMAC TRANSPORTATION SERVICES LIMITED	PARTNERSHIP 8820 KEELE ST CONCORD ON	764
200	EXP	TRIMAC TRANSPORTATION SERVICES INC O/A TRIMAC TRANSPORTATION SERVICES LIMITED	PARTNERSHIP** 8820 KEELE ST CONCORD ON	764

Map Key	DB	Company/Site Name	Address	Page Number
200	EXP	TRIMAC TRANSPORTATION SERVICES INC O/A TRIMAC TRANSPORTATION SERVICES LIMITED	PARTNERSHIP 8820 KEELE ST CONCORD ON	765
200	EXP	TRIMAC TRANSPORTATION SERVICES INC O/A TRIMAC TRANSPORTATION SERVICES LIMITED	PARTNERSHIP 8820 KEELE ST CONCORD ON	765
200	EXP	TRIMAC TRANSPORTATION SERVICES INC O/A TRIMAC TRANSPORTATION SERVICES LIMITED	PARTNERSHIP 8820 KEELE ST CONCORD ON	765
200	EXP	TRIMAC TRANSPORTATION SERVICES INC O/A TRIMAC TRANSPORTATION SERVICES LIMITED	PARTNERSHIP 8820 KEELE ST CONCORD ON	765
200	EXP	TRIMAC TRANSPORTATION SERVICES INC O/A TRIMAC TRANSPORTATION SERVICES LIMITED	PARTNERSHIP 8820 KEELE ST CONCORD ON	766
200	EXP	TRIMAC TRANSPORTATION SERVICES INC O/A TRIMAC TRANSPORTATION SERVICES LIMITED	PARTNERSHIP 8820 KEELE ST CONCORD ON	766
200	EXP	TRIMAC TRANSPORTATION SERVICES INC O/A TRIMAC TRANSPORTATION SERVICES LIMITED	PARTNERSHIP 8820 KEELE ST CONCORD ON	766
200	EXP	TRIMAC TRANSPORTATION SERVICES INC O/A TRIMAC TRANSPORTATION SERVICES LIMITED	PARTNERSHIP 8820 KEELE ST CONCORD ON	766
200	EXP	TRIMAC TRANSPORTATION SERVICES INC O/A TRIMAC TRANSPORTATION SERVICES LIMITED	PARTNERSHIP 8820 KEELE ST CONCORD ON	767
200	FSTH	TRIMAC TRANSPORTATION SERVICES INC	8820 KEELE ST CONCORD ON L4K 2N2	767
200	FSTH	TRIMAC TRANSPORTATION SERVICES INC O/A TRIMAC TRANSPORTATION SERVICES LIMITED PA	8820 KEELE ST CONCORD ON L4K 2N2	767
200	GEN	CANADIAN NATIONAL RAILWAY COMPANY	8820 KEELE STREET, CARGOFLO VAUGHAN ON L4K 2N2	767
200	GEN	TRIMAC TRANSPORTATION SERVICES INC.	8820 KEELE STREET VAUGHAN ON L4K 2N2	768
200	GEN	CANADIAN NATIONAL RAILWAY COMPANY	CARGOFLO 8820 KEELE STREET VAUGHAN ON L4K 2N2	769
200	GEN	MUNICIPAL TANK LINES LTD.	DIV OF TRIMAC, 8820 KEELE ST.; CONCORD ON L4K 2N2	770
200	GEN	CANADIAN NATIONAL RAILWAY COMPANY	CARGOFLO 8820 KEELE STREET VAUGHAN ON L4K 2N2	771
200	GEN	TRANSPORT ROUTE CANADA INC.	8820 KEELE ST. C/O COOPERS & LYBRAND, 145 KING ST. W. TORONTO ON M5H 1V8	772

Map Key	DB	Company/Site Name	Address	Page Number
200	GEN	Dow Chemical Canada Inc.	8820 Keele Street Concord ON L4K 2N2	772
200	GEN	CANADIAN NATIONAL RAILWAY COMPANY	CARGOFLO 8820 KEELE STREET VAUGHAN ON L4K 2N2	772
200	GEN	C.I.L. 31-010	PROVINCIAL TANKERS YARD 8820 KEELE STREET VAUGHAN ON L4K 2N2	773
200	GEN	CANADIAN NATIONAL RAILWAY COMPANY 07-436	8820 KEELE STREET, CARGOFLO VAUGHAN ON L4K 2N2	774
200	GEN	CANADIAN NATIONAL RAILWAY COMPANY 07-436	CARGOFLO 8820 KEELE STREET VAUGHAN ON L4K 2N2	774
200	GEN	Anachem Ltee.	8820 Keele Street Vaughan ON L4K 2N2	775
200	GEN	CANADIAN NATIONAL RAILWAY COMPANY	CARGOFLO 8820 KEELE STREET VAUGHAN ON L4K 2N2	775
200	GEN	MUNICIPAL TANK LINES LTD.	DIV OF TRIMAC, 8820 KEELE ST.; CONCORD C/O 2284 WYECROFT ROAD OAKVILLE ON L4K 2N2	776
200	GEN	MUNICIPAL TANK LINES LTD. 25-499	DIV OF TRIMAC, 8820 KEELE ST.; CONCORD CONCORD ON L4K 2N2	777
200	GEN	TRANSPORT ROUTE CANADA INC.	8820 KEELE STREET TORONTO ON L4K 1L9	777
200	GEN	C.I.L.	PROVINCIAL TANKERS YARD 8820 KEELE STREET VAUGHAN ON L4K 2N2	778
200	GEN	CANADIAN NATIONAL RAILWAY COMPANY	CARGOFLO 8820 KEELE STREET VAUGHAN ON L4K 2N2	778
200	GEN	TRANSPORT ROUTE CANADA INC. 37-549	8820 KEELE ST. C/O COOPERS & LYBRAND, 145 KING ST. W. TORONTO ON M5H 1V8	779
200	PRT	TRIMAC TRANSPORT LTD	8820 KEELE ST CONCORD ON L4K 2N2	77
200	REC	CANADIAN NATIONAL RAILWAYS	8820 KEELE STREET PT. LOT 13, CONC. 4 VAUGHAN ON L4K 2N2	780
200	REC	CANADIAN NATIONAL RAILWAYS	8820 KEELE STREET PT. LOT 13, CONC. 4 VAUGHAN ON L4K 2N2	782
200	REC	CANADIAN NATIONAL RAILWAYS	8820 KEELE STREET PT. LOT 13, CONC. 4 VAUGHAN ON L4K 2N2	784
200	REC	CANADIAN NATIONAL RAILWAYS	8820 KEELE STREET PT. LOT 13, CONC. 4 VAUGHAN ON L4K 2N2	787
200	SPL	Canadian National Railways Properties Inc	8820 Keele Street CN - CARGOFLO Vaughan ON	789

Map Key	DB	Company/Site Name	Address	Page Number
200	SPL		8820 Keele Street Vaughan ON	790
200	SPL	CANADIAN NATIONAL RAILWAY	8820 KEELE ST.- CN PROPERTY. MOTOR VEHICLE (OPERATING FLUID) VAUGHAN CITY ON L4K 2N2	79
200	SPL	Canadian National Railway Company	8820 Keele Street Vaughan ON	790
200	SPL	Canadian National Railway Properties Inc.	8820 Keele St Vaughan ON	791
200	SPL	Canadian National Railway Company	8820 Keele Street CN - CARGOFLO Vaughan ON	791
200	SPL	Canadian National Railways	8820 Keele Street Vaughan ON	791
200	SPL	Canadian National Railway Company	8820 Keele Street Vaughan ON	792
200	SPL	CANADIAN NATIONAL RAILWAY	8820 KEELE ST (SOUTH OF RUTHERFORD) STORAGE TANKS VAUGHAN CITY ON L4K 2N2	792
200	SPL	Canadian National Railway Company	8820 Keele St Vaughan ON	792
200	SPL	Canadian National Railways	8820 Keele Street Vaughan ON	793
200	SPL		8820 Keele St Vaughan ON	793
200	SPL	CANADIAN NATIONAL RAILWAY	8820 KEELE ST., CN RAILYARD IN CONCORD. TANK TRUCK (CARGO) VAUGHAN CITY ON L4K 2N2	79
200	SPL	Canadian National Railway Company	8820 Keele St Vaughan ON	794
200	SPL	TRIMAC TRANSPORTATION SERVICES	8820 KEELE STREET TANK TRUCK (CARGO) VAUGHAN CITY ON L4K 2N2	79
200	SPL	TRIMAC TRANSPORTATION SERVICES	8820 KEELE STREET, CONCORDE TRANSPORT TRUCK (CARGO) VAUGHAN CITY ON L4K 2N2	79
200	SPL	CANADIAN NATIONAL RAILWAY	8820 KEELE ST., CN RAILYARD IN CONCORD. TANK TRUCK (CARGO) VAUGHAN CITY ON L4K 2N2	795
200	SPL	CANADIAN NATIONAL RAILWAY	8820 KEELE ST. CN YARD. TRAIN VAUGHAN CITY ON L4K 2N2	79
200	SPL	EAGLEBROOK ENVIRONMENTAL	CARGOFLO (TRIMAC) BULK LOADING STATION, CN LANDS, 8820 KEELE ST. N OF LANGSTAFF TANK TRUCK (CARGO) VAUGHAN CITY ON	795
200	SPL	CANADIAN NATIONAL RAILWAY	8820 KEELE ST.- CN PROPERTY. TRAIN VAUGHAN CITY ON L4K 2N2	79

Map Key	DB	Company/Site Name	Address	Page Number
200	SPL	Canadian National Railway Company; Eaglebrook, Inc. of Canada	8820 Keele Street Vaughan ON	796
200	SPL	CANADIAN NATIONAL RAILWAY	CN YARDS 8820 KEELE ST, VAUGHAN MACMILLAN YARD (VAUGHAN) 1, ADMINISTRATION ROAD VAUGHAN CITY ON L4K 2N2	796
200	SPL	CANADIAN NATIONAL RAILWAY	CN CARGOFLO FACILITY, 8820 KEELE ST. CONCORD. TANK TRUCK (CARGO) VAUGHAN CITY ON L4K 2N2	79
200	SPL	TRIMAC TRANSPORTATION SERVICES	8820 KEELE STREET CONCORD RAIL CAR (CARGO) VAUGHAN CITY ON L4K 2N2	79
200	SPL	CANADIAN NATIONAL RAILWAY	8820 KEELE ST.- CN PROPERTY. MOTOR VEHICLE (OPERATING FLUID) VAUGHAN CITY ON L4K 2N2	79
200	SPL	TRIMAC TRANSPORTATION SERVICES	TRIMAC TRANSPORT TRACK #190, 8820 KEELE STREET, CONCORDE TANK TRUCK (CARGO) VAUGHAN CITY ON L4K 2N2	79
200	SPL	Canadian National Railway Company	8820 Keele St Vaughan ON	798
201	ECA	Canadian National Railway Company	8820 Keele Street Vaughan ON L4K 4N2	798
201	EXP	TRIMAC TRANSPORTATION SERVICES INC	8820 KEELE ST CONCORD ON L4K 2N2	799
201	EXP	TRIMAC TRANSPORTATION SERVICES INC	8820 KEELE ST CONCORD ON L4K 2N2	799
201	EXP	TRIMAC TRANSPORTATION SERVICES INC	8820 KEELE ST CONCORD ON L4K 2N2	799
201	EXP	TRIMAC TRANSPORTATION SERVICES INC	8820 KEELE ST CONCORD ON L4K 2N2	799
201	GEN	CANADIAN NATIONAL RAILWAY COMPANY	CARGOFLO 8820 KEELE STREET VAUGHAN ON	800
201	GEN	CANADIAN NATIONAL RAILWAY COMPANY	CARGOFLO 8820 KEELE STREET VAUGHAN ON L4K 2N2	801
201	GEN	CANADIAN NATIONAL RAILWAY COMPANY	CARGOFLO 8820 KEELE STREET VAUGHAN ON L4K 2N2	802
201	GEN	CANADIAN NATIONAL RAILWAY COMPANY	CARGOFLO 8820 KEELE STREET VAUGHAN ON L4K 2N2	803
201	GEN	CANADIAN NATIONAL RAILWAY COMPANY	CARGOFLO 8820 KEELE STREET VAUGHAN ON L4K 2N2	804
201	REC	CANADIAN NATIONAL RAILWAYS	8820 KEELE STREET PT. LOT 13, CONC. 4 VAUGHAN ON	805
201	REC	CANADIAN NATIONAL RAILWAYS	8820 KEELE STREET PT. LOT 13, CONC. 4 VAUGHAN ON L4K 2N2	808

Map Key	DB	Company/Site Name	Address	Page Number
201	REC	CANADIAN NATIONAL RAILWAYS	8820 KEELE STREET PT. LOT 13, CONC. 4 VAUGHAN ON L4K 2N2	810
201	REC	CANADIAN NATIONAL RAILWAYS	8820 KEELE STREET PT. LOT 13, CONC. 4 VAUGHAN ON L4K 2N2	813
202	BORE		ON	815
203	ECA	Franklin Industrial Services Inc.	750 Bowes Road, Concord Vaughan ON L4K 5B9	816
203	ECA	Franklin Industrial Services Inc.	750 Bowes Road Vaughan ON L4K 5B9	816
203	GEN	Coco Paving Inc	750 Bowes Road Concord ON L4K 5B9	816
203	GEN	Coco Paving Inc	750 Bowes Road Concord ON L4K 5B9	817
203	GEN	Coco Paving Inc	750 Bowes Road Concord ON L4K 5B9	817
203	GEN	Coco Paving Inc	750 Bowes Road Concord ON L4K 5B9	817
203	WDS	Franklin Industrial Services Inc.	750 Bowes Rd Vaughan ON L4K 5B9	818
204	EHS		8150 Keele Vaughan ON	819
205	EHS		160 Applewood Crescent Vaughan ON L4K 4H2	819
205	GEN	BOSS EQUIPMENT	160APPLEWOOD CRESCENT #11 VAUGHAN ON L4K 4H2	819
205	GEN	BOSS EQUIPMENT INC.	160 APPLEWOOD CRESCENT #11 CONCORD ON L4K 4H2	820
205	SCT	McCormack Bourrie Sales & Mktg	160 Applewood Cres Unit 27 Concord ON L4K 4H2	820
205	SCT	TORCOMP PUBLISHING	160 APPLEWOOD CRES UNIT 14 VAUGHAN ON L4K 4H2	82
205	SCT	TOR COMPUTERIZED SYSTEMS	160 APPLEWOOD CRES CONCORD ON L4K 4H2	820
205	SCT	ARTISTIC DIE CUTTING	160 APPLEWOOD CRES UNIT 18 CONCORD ON L4K 4H2	82
205	SCT	Videopulse Productions	160 Applewood Cres Unit 24 Concord ON L4K 4H2	821

Map Key	DB	Company/Site Name	Address	Page Number
205	SCT	SENATOR STONE SUPPLY LTD.	160 Applewood Cres Unit 13 Concord ON L4K 4H2	821
205	SCT	PASTA CASERECCIA INC.	160 Applewood Cres Unit 3 Concord ON L4K 4H2	821
205	SCT	BARLOW CONTRACTING GROUP	160 APPLEWOOD CRES UNIT 27 CONCORD ON L4K 4H2	82
205	SCT	Artistic Die Cutting Inc.	160 Applewood Cres Unit 18 Concord ON L4K 4H2	822
205	SCT	COTTONTEX CANADA INC	160 APPLEWOOD CRES CONCORD ON L4K 4H2	82
205	SCT	TESOLIN DESIGNS	160 APPLEWOOD CRES CONCORD ON L4K 4H2	823
206	GEN	Futurecom Systems Group LLC	3277 Langstaff Road Concord ON L4K 5P8	823
207	SCT	Futurecom Systems Group Inc.	3277 Langstaff Rd Concord ON L4K 5P8	823
208	CA	Alcan Inc.	8162 Keele Street Vaughan ON	824
208	EHS		8162 Keele St Concord ON L4K 2A5	824
208	GEN	ALCAN CABLE 02-580	8162 KEELE STREET CONCORD ON L4K 2A5	824
208	GEN	ALCAN CABLE	8162 KEELE STREET CONCORD ON L4K 2A5	824
208	NPRI	ALCAN	8162 KEELE Street CONCORD ON L4K2A5	825
208	SCT	ALCAN CABLE (DIV. OF ALCAN ALU	8162 KEELE ST CONCORD ON L4K 2A5	82
208	SCT	ALCAN CABLE	8162 KEELE ST CONCORD ON L4K 2A5	82
209	EBR	Entryguard Doors Inc.	8150 Keele Street Vaughan ON	826
209	ECA	Entryguard Doors Inc.	8150 Keele St Vaughan ON L4K 2A5	827
209	GEN	Entryguard Doors Inc.	8150 Keele Street Concord ON L4K 2A5	827
209	GEN	Entryguard Doors Inc.	8150 Keele Street Concord ON L4K 2A5	827

Map Key	DB	Company/Site Name	Address	Page Number
209	GEN	Entryguard Doors Inc.	8150 Keele Street Concord ON L4K 2A5	827
209	GEN	Entryguard Doors Inc.	8150 Keele Street Concord ON L4K 2A5	828
209	GEN	KTM Locks	8150 Keele St. Concord ON L4K 2A5	828
209	GEN	Entryguard Doors Inc.	8150 Keele Street Concord ON	828
209	GEN	Concert Real Estate Corp.	8150 Keele Street, Unit 2 Vaughn ON	829
209	GEN	Entryguard Doors Inc.	8150 Keele Street Concord ON	829
209	SCT	TERDUN MATERIAL MGMT INC.	8150 KEELE ST UNIT 1 CONCORD ON L4K 2A5	82
210	WDS	Canadian National Railways	Vaughan ON L5C 4P4	830
211	GEN	Packmetrics	249 Courtland Avenue Concord ON L4K 4T2	831
211	GEN	Packmetrics	249 Courtland Avenue Concord ON L4K 4T2	831
211	GEN	Packmetrics	249 Courtland Avenue Concord ON L4K 4T2	831
211	GEN	Hughes Containers	249 Courtland Avenue Concord ON L4K4T2	832
211	GEN	Hughes Containers	249 Courtland Avenue Concord ON L4K4T2	832
211	GEN	Packmetrics	249 Courtland Avenue Concord ON L4K 4T2	832
211	GEN	Hughes Containers	249 Courtland Avenue Concord ON L4K4T2	833
211	GEN	Hughes Containers	249 Courtland Avenue Concord ON L4K4T2	833
212	GEN	LONDON PAVING BROS. INC.	111 Tigi Crt, Unit 1 Concord ON	833
213	EHS		249 Courtland Avenue Vaughn ON L4K 4T2	834
213	EHS		249 Courtland Ave Vaughn ON L4K 4T2	834

Map Key	DB	Company/Site Name	Address	Page Number
213	EHS		249 Courtland Ave Vaughan ON L4K 4T2	834
213	GEN	SOLECTRON GLOBAL SERVICES CANADA	249 COURTLAND AVENUE VAUGHAN ON L4K 4T2	834
213	GEN	NULOGIX TECHNICAL SERVICES INC.	249 COURTLAND AVENUE VAUGHAN ON L4K 4T2	835
213	GEN	Packmetrics	249 Courtland Avenue Concord ON	835
214	GEN	SUPERIOR MACHINING LIMITED	8110 KEELE STREET CONCORD, ONT. ON L4K 2A3	836
214	GEN	SUPERIOR MACHINING LIMITED	8110 KEELE STREET CONCORD, ONT. ON L4K 2A3	836
214	GEN	SUPERIOR MACHINING LIMITED	8110 KEELE STREET CONCORD, ONT. ON L4K 2A3	836
214	GEN	SUPERIOR MACHINING LIMITED	8110 KEELE STREET CONCORD, ONT. ON L4K 2A3	837
214	GEN	SUPERIOR MACHINING LIMITED	8110 KEELE STREET CONCORD, ONT. ON	837
215	GEN	LONDON PAVING BROS. INC.	111 Tigi Crt, Unit 1 Concord ON	837
215	GEN	LONDON PAVING BROS. INC.	111 Tigi Crt, Unit 1 Concord ON	838
215	GEN	LONDON PAVING BROS. INC.	111 Tigi Crt, Unit 1 Concord ON L4K 5E4	838
215	GEN	LONDON PAVING BROS. INC.	111 TIGI COURT CONCORD ON L4K 5E4	838
215	GEN	London Paving Bros Inc	111 Tigi Crt, Unit 1 Concord ON L4K 5E4	839
215	GEN	LONDON PAVING BROS. INC.	111 Tigi Crt, Unit 1 Concord ON	839
215	GEN	LONDON PAVING BROS. INC.	111 Tigi Crt, Unit 1 Concord ON L4K 5E4	839
216	GEN	LONDON PAVING BROS. INC.	111 Tigi Crt, Unit 1 Concord ON L4K 5E4	839
216	GEN	LONDON PAVING BROS. INC.	111 Tigi Crt, Unit 1 Concord ON L4K 5E4	840
216	GEN	LONDON PAVING BROS. INC.	111 Tigi Crt, Unit 1 Concord ON L4K 5E4	840

Map Key	DB	Company/Site Name	Address	Page Number
216	GEN	LONDON PAVING BROS. INC.	111 Tigi Crt, Unit 1 Concord ON L4K 5E4	840
217	EHS		551 Creditstone Road Vaughan ON L4K 1N8	841
218	NPRI	ICI Canada Inc.	8200 Keele Street Concord ON L4K 2A5	841
218	NPRI	I.C.I Paints (Canada) Inc.	8200 Keele Street Concord ON L4K 2A5	841
218	NPRI	ICI CANADA	8200 Keele Street Concord ON L4K2A5	842
218	NPRI	AKZO NOBEL CANADA INC.	8200 Rue Keele Concord ON L4K2A5	844
218	NPRI	PPG ARCHITECTURAL COATINGS CANADA INC.	8200 Keele Street Concord ON L4K2A5	845
218	NPRI	I.C.I. Paints (Canada) Inc.	8200 Keele Street Concord ON L4K 2A5	845
218	NPRI	I.C.I. Paints (Canada) Inc.	8200 Keele Street Concord ON L4K 2A5	845
218	NPRI	PPG Architectural Coatings Canada Inc.	8200 Keele Street Concord ON L4K2A5	846
218	NPRI	ICI CANADA INC.	8200 KEELE STREET CONCORD ON L4K 2A5	846
218	NPRI	AKZO NOBEL CANADA INC.	8200 Keele Street Concord ON L4K2A5	847
218	NPRI	ICI CANADA INC.	8200 Keele Street Concord ON L4K2A5	848
218	NPRI	I.C.I. Paints (Canada) Inc.	Concord ON	849
218	NPRI	AKZO NOBEL CANADA INC.	8200 Keele Street Concord ON L4K2A5	849
218	NPRI	AKZO NOBEL CANADA INC.	8200 Keele Street Concord ON L4K2A5	850
218	NPRI	ICI Canada Inc.	8200 Keele Street Concord ON L4K 2A5	850
218	NPRI	AKZO NOBEL CANADA INC.	8200 Keele Street Concord ON L4K2A5	851
218	NPRI	AKZO NOBEL CANADA INC.	8200 Keele Street Concord ON L4K2A5	852

Map Key	DB	Company/Site Name	Address	Page Number
218	NPRI	AKZO NOBEL CANADA INC.	8200 Keele Street Concord ON L4K2A5	853
218	NPRI	ICI CANADA	8200 Keele Street Concord ON L4K2A5	853
218	NPRI	AKZO NOBEL CANADA INC.	8200 Keele Street Concord ON L4K2A5	855
218	NPRI	ICI CANADA INC.	8200 KEELE STREET CONCORD ON L4K 2A5	855
218	NPRI	ICI CANADA INC.	8200 KEELE STREET CONCORD ON L4K 2A5	856
218	NPRI	ICI CANADA INC.	8200 KEELE STREET CONCORD ON L4K 2A5	857
219	EHS		8110 Keele Street Vaughan ON	857
219	GEN	SUPERIOR MACHINING & REPAIRS LTD.	8110 KEELE STREET CONCORD, ONT. ON L4K 2A3	857
219	GEN	SUPERIOR MACHINING & REPAIRS LTD.	8110 KEELE STREET CONCORD, ONT. ON L4K 2A3	858
219	GEN	MILLTURN MACHINING INC.	8110 KEELE STREET VAUGHAN ON L4K 2A3	858
219	GEN	SUPERIOR MACHINING & REPAIRS LTD.	8110 KEELE STREET CONCORD, ONT. ON L4K 2A3	858
219	GEN	SUPERIOR MACHINING & REPAIRS LTD.	8110 KEELE STREET CONCORD, ONT. ON L4K 2A3	859
219	GEN	SUPERIOR MACHINING & REPAIRS LTD.	8110 KEELE STREET VAUGHAN ON L4K 2A3	859
219	SCT	Superior Machining & Repairs	8110 Keele St Concord ON L4K 2A3	860
219	SCT	Superior Machining Limited	8110 Keele St Concord ON L4K 2A3	860
220	SPL		3310 Langstaff Rd Vaughan ON	860
221	CA	N.H.D. LAND DEVELOPMENTS LIMITED	SWM-3310 LANGSTAFF RD/EDGELEY VAUGHAN CITY ON L4K 4Z8	86
221	SCT	Muti & Co. Ltd.	3310 Langstaff Rd Unit B Concord ON L4K 4Z8	861
222	EHS		8888 Keele St Vaughan ON L4K2N2	861

Map Key	DB	Company/Site Name	Address	Page Number
223	ECA	Tyco Safety Products Canada Ltd.	3301 Langstaff Rd Vaughan ON L4K 4L2	861
223	GEN	Tyco Safety Products Canada Ltd.	3301 Langstaff Rd Vaughan ON	861
223	GEN	Tyco Safety Products Canada Ltd.	3301 Langstaff Rd Vaughan ON L4K 4L2	862
223	GEN	Tyco Safety Products Canada Ltd.	3301 Langstaff Rd Vaughan ON L4K 4L2	863
223	GEN	Tyco Safety Products Canada Ltd.	3301 Langstaff Rd Vaughan ON L4K 4L2	864
223	GEN	Tyco Safety Products Canada Ltd.	3301 Langstaff Rd Vaughan ON L4K 4L2	864
224	ECA	Downsview Furniture Refinishing Limited	10 Planchet Rd Concord Vaughan ON L4K 2C8	865
224	INC		4A 10 PLANCHET ROAD, VAUGHAN ON	865
224	SPL	Enbridge Gas Distribution	Unit 4A 10 Planchet Road Vaughan ON	866
225	SCT	Poweron Control Systems Ltd.	8888 Keele St Unit 23 Concord ON L4K 2N2	867
226	CA	Tyco Safety Products Canada Ltd.	3301 Langstaff Rd Vaughan ON	867
226	EBR	Tyco Safety Products Canada Ltd.	3301 Langstaff Road Vaughan ON L4K 4L2	867
226	EHS		3301 Langstaff Rd, Concord, Ontario - Canada Concord ON L4K 4L2	868
226	EHS		3301 Langstaff Road Vaughan ON L4K 4L2	868
226	EHS		3301 Langstaff Road Concord ON L4K 4L2	868
226	GEN	Tyco Safety Products Canada Ltd.	3301 Langstaff Rd Vaughan ON	868
226	GEN	Digital Security Controls Ltd	3301 Langstaff Rd Vaughan ON L4K 4L2	869
226	GEN	Tyco Safety Products Canada Ltd.	3301 Langstaff Rd Vaughan ON L4K 4L2	869
226	GEN	Tyco Safety Products Canada Ltd.	3301 Langstaff Rd Vaughan ON	870

Map Key	DB	Company/Site Name	Address	Page Number
226	GEN	Tyco Safety Products Canada Ltd.	3301 Langstaff Rd Vaughan ON L4K 4L2	871
226	GEN	Tyco Safety Products Canada Ltd.	3301 Langstaff Rd Vaughan ON	871
226	SCT	DSC Ltd.	3301 Langstaff Rd Concord ON L4K 4L2	872
226	SCT	DSC GROUP OF COMPANIES	3301 Langstaff Rd Concord ON L4K 4L2	873
226	SCT	Digital Security Controls	3301 Langstaff Rd Concord ON L4K 4L2	873
226	SCT	Secutron Inc.	3301 Langstaff Rd Concord ON L4K 4L2	874
226	SCT	Digital Security Controls Ltd.	3301 Langstaff Rd Concord ON L4K 4L2	874
227	GEN	D. ZENTIL MECHANICAL INC.	633 EDGELEY BOULEVARD, UNIT 1 CONCORD ON L4K 4H6	875
227	SCT	ARTCRAFT LTD.	633 EDGLEY BLVD VAUGHAN ON L4K 4H6	875
227	SCT	Global Insulated Doors Inc.	633 Edgeley Blvd Unit 2 Concord ON L4K 4H6	875
227	SCT	MTH North America Inc.	633 Edgeley Blvd Unit 2 Concord ON L4K 4H6	875
228	GEN	GE Capital	551 Creditstone Road Vaughan ON L4K 1N8	876
228	GEN	Autoport Ltd.	551 Creditstone Rd. Concord ON L4K 1N8	876
229	NPRI	Enroute Industries Corp.	575 Bowes Road, Unit 6 Concord ON L4K 1J5	876
229	NPRI	Enroute Industries Corp.	575 Bowes Road, Unit 6 Concord ON L4K 1J5	877
230	SPL	Powerstream<UNOFFICIAL>	70 Planchet Road Vaughan ON	877
231	CA	Downsview Furniture Refinishing Limited	10 Planchet Rd Concord Vaughan ON L4K 2C8	877
231	EBR	Downsview Furniture Refinishing Limited	10 Planchet Road Vaughan ON L4K 2C8	878
231	EHS		10 Planchet Road Vaughan ON L4K 2C8	878

Map Key	DB	Company/Site Name	Address	Page Number
231	EHS		10 Planchet Rd Vaughan ON L4K 2C8	878
231	GEN	DOWNSVIEW FURNITURE REFINISHING LIMITED	10 Planchet Road UNIT 35 Concord ON L4K 2C8	878
231	GEN	LAWRENCE PLASMA RESEARCH LABORATORY	10 PLANCHET ROAD, UNIT 21 VAUGHAN ON L4K 2C8	879
231	GEN	DOWNSVIEW FURNITURE REFINISHING LIMITED	10 Planchet Road UNIT 35 Concord ON L4K 2C8	879
231	GEN	RAPIDE-AD LTD.	UNIT 17 10 PLANCHET RD. CONCORD ON L4K 2C8	879
231	SCT	Institutional Promotions of Canada Ltd.	10 Planchet Rd Unit 21 Concord ON L4K 2C8	880
231	SCT	ALMA PACK BOTTLING CORPORATION	10 PLANCHET RD UNIT 6 VAUGHAN ON L4K 2C8	88
231	SCT	Redsigns	10 Planchet Rd Unit 31 Concord ON L4K 2C8	880
231	SCT	SYCHEM INC.	10 PLANCHET RD UNIT 36 VAUGHAN ON L4K 2C8	88
231	SCT	ORBIT BEAUTY FURNITURE INC.	10 PLANCHET RD UNIT 33 VAUGHAN ON L4K 2C8	88
231	SCT	ORBIT BEAUTY FURNITURE INC.	10 Planchet Rd Unit 33 Concord ON L4K 2C8	881
231	SCT	Home Excitement Inc.	10 Planchet Rd Unit 3 Concord ON L4K 2C8	881
231	SCT	The Silver Sign Media	10 Planchet Rd Unit 2-3 Concord ON L4K 2C8	882
231	SCT	Sychem Inc.	10 Planchet Rd Unit 1 Concord ON L4K 2C8	882
231	SCT	Hellma (Canada) Limited	10 Planchet Rd Unit 5 Concord ON L4K 2C8	882
231	SCT	JEMAR WOODWORKS & INTERIORS	10 PLANCHET RD CONCORD ON L4K 2C8	883
231	SCT	Sychem Inc.	10 Planchet Rd Unit 1 Concord ON L4K 2C8	883
231	SCT	Poweron Control Systems Ltd.	10 Planchet Rd Unit 2 Concord ON L4K 2C8	883
231	SCT	Jemar Woodworks & Interiors Ltd.	10 Planchet Rd Concord ON L4K 2C8	884

Map Key	DB	Company/Site Name	Address	Page Number
231	SPL	WEI T'O CANADA INC.	10 PLANCHET RD, UNIT #1 & #2., CONCORD PRODUCTS: CHEMICAL PRESERVATIVES FOR BOOKS, DOCUMENTS & ART WORK. VAUGHAN CITY ON L4K 2C8	88
232	SCT	CONCORDIAN CHESTERFIELD CO	50 PLANCHET RD VAUGHAN ON L4K 2C7	88
232	SCT	Concordian Chesterfield Co. Ltd.	50 Planchet Rd Concord ON L4K 2C7	884
232	SCT	Marketing Impact Ltd.	50 Planchet Rd Concord ON L4K 2C7	885
232	SCT	CONCORDIAN CHESTERFIELD CO	50 Planchet Rd Concord ON L4K 2C7	885
233	NPRI	STRADA AGGREGATES	1667 Creditstone Road CONCORD ON L4K4R1	885
233	NPRI	STRADA AGGREGATES	1667 Creditstone Road Concord ON L4K4R1	886
233	NPRI	STRADA AGGREGATES	1667 Creditstone Road CONCORD ON L4K4R1	886
233	NPRI	STRADA AGGREGATES	1667 Creditstone Road CONCORD ON L4K4R1	887
233	NPRI	STRADA AGGREGATES	1667 Creditstone Road CONCORD ON L4K4R1	887
233	NPRI	STRADA AGGREGATES	1667 Creditstone Road Concord ON L4K4R1	888
233	NPRI	STRADA AGGREGATES	1667 CREDITSTONE Road CONCORD ON L4K4R1	888
233	NPRI	STRADA AGGREGATES	1667 CREDITSTONE Road CONCORD ON L4K4R1	889
233	NPRI	STRADA AGGREGATES	1667 Creditstone Road Concord ON L4K4R1	889
233	NPRI	STRADA AGGREGATES	1667 Creditstone Road Concord ON L4K4R1	890
233	NPRI	STRADA AGGREGATES	1667 Creditstone Road Concord ON L4K4R1	890
234	EHS		70 Planchet Rd Concord ON	891
235	EBR	Polycote Inc.	8120 Keele Street Vaughan Regional Municipality of York L4K 2A3 CITY OF VAUGHAN ON	891
235	ECA	Polycote Inc.	8120 Keele St Concord Vaughan ON L4K 2A3	891

Map Key	DB	Company/Site Name	Address	Page Number
235	ECA	Polycote Inc.	8120 Keele Street Vaughan ON L4K 2A3	891
235	GEN	Polycote Inc.	8120 Keele Street Concord ON L4K 2A3	892
235	GEN	Polycote Inc.	8120 Keele Street Concord ON L4K 2A3	893
235	GEN	Polycote Inc.	8120 Keele Street Concord ON L4K 2A3	893
236	EHS		70 Planchet Rd Vaughan On Vaughan ON L4K2C7	894
237	EHS		8150 Keele St Concord ON L4K 2A5	894
238	CA	Polycote Inc.	8120 Keele Street Vaughan ON	894
238	CA	Polycote Inc.	8120 Keele St Concord Vaughan ON	895
238	EBR	Polycote Inc.	8120 Keele Street Vaughan ON	895
238	EBR	Polycote Inc.	8120 Keele Street Vaughan ON L4K 2A3	895
238	EBR	Coatings 2000 Inc.	8120 Keele Street Vaughan ON L4K 2A3	895
238	GEN	COATINGS 2000 INC	8120 KEELE STREET CONCORD ON L4K 2A3	896
238	GEN	Polycote Inc.	8120 Keele Street Concord ON L4K 2A3	896
238	GEN	SMR Futuretek Inc.	8120 Keele Street Concord ON	896
238	GEN	Polycote Inc.	8120 Keele Street Concord ON L4K 2A3	897
238	GEN	Polycote Inc.	8120 Keele Street Concord ON	897
238	GEN	Polycote Inc.	8120 Keele Street Concord ON L4K 2A3	898
238	SCT	Coatings 2000 Inc.	8120 Keele St Concord ON L4K 2A3	898
238	SCT	Polycote Inc.	8120 Keele St Concord ON L4K 2A3	899

Map Key	DB	Company/Site Name	Address	Page Number
239	EHS		100 Tigi Court Vaughan ON	899
240	NPRI	ENSTEL MANUFACTURING INC.	918 Edgeley Boulevard Concord ON L4K4M9	899
241	CA	N.H.D. DEVELOPMENTS LTD.C/O LANDTACTIX	EDGELEY BLVD.LANGSTAFF RD.PH.3 VAUGHAN TOWN ON	89
241	CA	N.H.D. DEVELOPMENTS LTD.C/O LANDTACTIX	EDGELEY BLVD. LANGSTAFF RD.PH3 VAUGHAN TOWN ON	90
241	CA	MINUK CONSTRUCTION & ENGINEERING LIMITED	LANGSTAFF RD./EDGELEY BLVD,SWM VAUGHAN CITY ON	90
242	EHS		65 Tigi Court Concord ON L4K 5E4	900
243	GEN	S.F. DeMelis Construction Limited	100 Tigi Court, Unit B Concord ON L4K 5E4	901
243	GEN	100 TIGI COURT - CO-TENANCY	100 TIGI COURT, UNIT B CONCORD ON L4K 5E4	901
243	GEN	100 TIGI COURT - CO-TENANCY	100 TIGI COURT, UNIT B CONCORD ON L4K 5E4	901
243	GEN	100 TIGI COURT - CO-TENANCY	100 TIGI COURT, UNIT B CONCORD ON L4K 5E4	901
243	GEN	S.F. DeMelis Construction Limited	100 Tigi Court, Unit B Concord ON L4K 5E4	902
243	GEN	S.F. DeMelis Construction Limited	100 Tigi Court, Unit B Concord ON L4K 5E4	902
243	GEN	100 TIGI COURT - CO-TENANCY	100 TIGI COURT, UNIT B CONCORD ON L4K 5E4	902
244	GEN	Interroll Components Canada Limited	8900 Keele Street Unit 2&3 Concord ON	903
244	GEN	Auto Bake Industries Ltd	8900 Keele Street Unit 1 Concord ON L4K 2N2	903
245	EHS		65 Tigi Court Concord ON L4K 5E4	903
245	SCT	C.R. Laurence Co. of Canada	65 Tigi Crt Concord ON L4K 5E4	903
245	SCT	C.R. Laurence Company Of Cda	65 Tigi Crt Concord ON L4K 5E4	904
245	SCT	C R Laurence Company of Canada	65 Tigi Crt Concord ON L4K 5E4	904

Map Key	DB	Company/Site Name	Address	Page Number
245	SCT	Lalique Hinge Co. Inc.	65 Tigi Crt Concord ON L4K 5E4	905
246	GEN	100 TIGI COURT - CO-TENANCY	100 TIGI COURT, UNIT B CONCORD ON L4K 5E4	905
246	GEN	S.F. DeMelis Construction Limited	100 Tigi Court, Unit B Concord ON L4K 5E4	905
246	GEN	S.F. DeMelis Construction Limited	100 Tigi Court, Unit B Concord ON L4K 5E4	905
246	GEN	100 TIGI COURT - CO-TENANCY	100 TIGI COURT, UNIT B CONCORD ON L4K 5E4	906
246	GEN	S.F. DeMelis Construction Limited	100 Tigi Court, Unit B Concord ON L4K 5E4	906
246	GEN	100 TIGI COURT - CO-TENANCY	100 TIGI COURT, UNIT B CONCORD ON L4K 5E4	906
246	GEN	S.F. DeMelis Construction Limited	100 Tigi Court, Unit B Concord ON L4K 5E4	907
246	GEN	100 TIGI COURT - CO-TENANCY	100 TIGI COURT, UNIT B CONCORD ON L4K 5E4	907
246	GEN	S.F. DeMelis Construction Limited	100 Tigi Court, Unit B Concord ON	907
246	GEN	100 TIGI COURT - CO-TENANCY	100 TIGI COURT, UNIT B CONCORD ON	908
247	GEN	Interroll Components Canada Limited	8900 Keele Street Unit 2&3 Concord ON L4K 2N2	908
247	GEN	Interroll Components Canada Limited	8900 Keele Street Unit 2&3 Concord ON L4K 2N2	908
247	GEN	Interroll Components Canada Limited	8900 Keele Street Unit 2&3 Concord ON L4K 2N2	908
247	GEN	Auto Bake Industries Ltd	8900 Keele Street Unit 1 Concord ON L4K 2N2	909
247	GEN	Interroll Components Canada Limited	8900 Keele Street Unit 2&3 Concord ON L4K 2N2	909
247	GEN	Auto Bake Industries Ltd	8900 Keele Street Unit 1 Concord ON L4K 2N2	909
247	GEN	Interroll Components Canada Limited	8900 Keele Street Unit 2&3 Concord ON L4K 2N2	910
247	SCT	ABI LTD.	8900 Keele St Unit 1 Concord ON L4K 2N2	910

Map Key	DB	Company/Site Name	Address	Page Number
247	SCT	Interroll Components Canada	8900 Keele St Unit 2 Concord ON L4K 2N2	911
248	SCT	Alpine Systems Corporation	1701 Creditstone Rd Concord ON L4K 5V6	911
249	CA	SUPERIOR MACHINING & REPAIRS LTD.	8100 KEELE ST., PT.LOT 8/C-4 VAUGHAN ON L4K 2A3	91
249	SCT	OMEGA DIGITAL DATA INC	8100 KEELE ST CONCORD ON L4K 2A3	91
249	SCT	PAJ CANADA	8100 KEELE ST CONCORD ON L4K 2A3	91
250	EHS		PIN# 42751 Vaughan ON	912
251	CA	VILLARBOIT HOLDINGS LTD.	BASALTIC RD/PLANCHET RD. VAUGHAN CITY ON	91
251	CA	VILLARBOIT HOLDINGS LTD.	BASALTIC RD/PLANCHET RD. VAUGHAN CITY ON	91
251	CA	VILLARBOIT HOLDINGS LTD.	BASALTIC RD./PLANCHET RD. VAUGHAN CITY ON	91
251	CA	VILLARBOIT HOLDINGS LTD.	BASALTIC RD./PLANCHET RD. VAUGHAN CITY ON	91
252	NPRI	ENSTEL MANUFACTURING INC.	918 Edgeley Boulevard Concord ON L4K4M9	913
252	NPRI	ENSTEL MANUFACTURING INC.	918 Edgeley Boulevard Concord ON L4K4M9	914
252	NPRI	ENSTEL MANUFACTURING INC.	918 Edgeley Boulevard Concord ON L4K4M9	915
252	NPRI	ENSTEL MANUFACTURING INC.	918 Edgeley Boulevard Concord ON L4K4M9	915
253	GEN	1261322 Ontario Inc.	960 Edgeley Blvd., Unit 1 Concord ON	916
253	SPL	IGG International Inc.	960 Edgeley Blvd. Vaughan ON L4K 4V4	916
254	ECA	Columbia-MBF Inc.	918 Edgeley Blvd Vaughan ON L4V 1P2	916
255	CA	Fred Deeley Imports Ltd.	830 Edgeley Blvd Concord Vaughan ON L4K 4X1	917
255	GEN	FRED DEELEY IMPORTS LIMITED	830 EDGELEY BOULEVARD CONCORD ON L4K 4X1	917

Map Key	DB	Company/Site Name	Address	Page Number
255	GEN	FRED DEELEY IMPORTS LIMITED	830 EDGELEY BOULEVARD VAUGHAN ON L4K 4X1	917
255	GEN	FRED DEELEY IMPORTS LIMITED	830 EDGELEY BOULEVARD CONCORD ON L4K 4X1	918
255	GEN	FRED DEELEY IMPORTS LIMITED	830 EDGELEY BOULEVARD CONCORD ON L4K 4X1	918
255	GEN	FRED DEELEY INPORTS LIMITED	830 EDGELEY BOULEVARD VAUGHAN ON L4K 4X1	918
255	GEN	FRED DEELEY IMPORTS LIMITED	830 EDGELEY BOULEVARD CONCORD ON L4K 4X1	919
255	SCT	Deeley Harley Davidson Canada	830 Edgeley Blvd Concord ON L4K 4X1	919
255	SPL	Fred Deeley Imports Ltd.	830 Edgeley Blvd Concord Vaughan ON L4K 4X1	919
256	SCT	Ultimate Creative Designs Inc.	960 Edgeley Blvd Unit 4 Concord ON L4K 4V4	920
257	CA	TRI-PAN COMMERCIAL HOLDINGS INC.	946 EDGELEY BLVD. (SWM) VAUGHAN CITY ON L4K 4V4	92
257	CA	The Panigas Group of Companies Ltd.	946 Edgeley Boulevard Vaughan ON L4K 4V4	920
257	CA	TRI PAN COMMERCIAL HOLDINGS INC.	946 EDGELEY BOULEVARD VAUGHAN CITY ON L4K 4V4	92
257	EBR	Tri Pan Commercial Holdings Inc.	946 Edgeley Boulevard Vaughan ON L4K 4V4	921
257	EBR	The Panigas Group of Companies Ltd.	946 Edgeley Boulevard Vaughan ON L4K 4V4	921
257	ECA	The Panigas Group of Companies Ltd.	946 Edgeley Boulevard Vaughan ON L4K 4V4	922
257	GEN	PANIGAS GROUP OF COMPANIES	946 EDGELEY BOULEVARD VAUGHAN ON L4K 4V4	922
257	SCT	Panigas Millwork & Design Ltd.	946 Edgeley Blvd Concord ON L4K 4V4	922
257	SCT	666386 ONTARIO LIMITED	946 EDGELEY BLVD CONCORD ON L4K 4V4	92
257	SCT	The Panigas Group of Companies	946 Edgeley Blvd Concord ON L4K 4V4	923
258	CA	Columbia-MBF Inc.	918 Edgeley Blvd Vaughan ON L4K 4V4	923

Map Key	DB	Company/Site Name	Address	Page Number
258	CA	ZENTIL PROPERTY MANAGEMENT INC.	SWM-918 EDGELEY BLVD,BLK.15 VAUGHAN ON	92
258	EBR	Columbia-MBF Inc.	918 Edgeley Boulevard Vaughan ON L4K 4V4	924
258	EHS		918 Edgeley Blvd. Concord ON L4K 4V4	924
258	EHS		918 Edgeley Blvd Concord ON L4K 4V4	924
258	EHS		918 Edgeley Blvd. Concord ON L4K 4V4	924
258	GEN	ENSTEL MANUFACTURING INC.	918 EDGELEY BOULEVARD VAUGHAN ON L4K 4V4	925
258	GEN	Eastern Wire + Conduit, division of Columbia MBF	918 Edgeley blvd Concord ON L4K 4V4	925
258	GEN	Eastern Wire + Conduit, division of Columbia MBF	918 Edgeley blvd Concord ON L4K 4V4	926
258	GEN	Eastern Wire + Conduit, division of Columbia MBF	918 Edgeley blvd Concord ON L4K 4V4	926
258	SCT	Eastern Wire + Conduit Ltd.	918 Edgeley Blvd Concord ON L4K 4V4	927
258	SCT	Enstel Manufacturing Inc.	918 Edgeley Blvd Concord ON L4K 4V4	927
259	GEN	Pittsburgh Glass Works, ULC	876 Edgeley Blvd. Auto Glass Vaughan ON L4K 4V4	927
259	GEN	PROCAN MANUFACTURING LTD.	876 EDGELEY BOULEVARD VAUGHAN ON L4K 4V4	928
259	GEN	Pittsburgh Glass Works, ULC	876 Edgeley Blvd. Auto Glass Vaughan ON L4K 4V4	928
259	GEN	Pittsburgh Glass Works, ULC	876 Edgeley Blvd. Auto Glass Vaughan ON L4K 4V4	929
259	GEN	PPG CANADA INC.	876 Edgeley Blvd. Auto Glass Vaughan ON L4K 4V4	929
259	SCT	PROCAN MANUFACTURING LTD.	876 EDGELEY BLVD CONCORD ON L4K 4V4	93
260	EHS		3350 Langstaff Road Concord ON L4K 4Z6	930
260	GEN	Renin Corp.	3350 Langstaff Rd. Concord ON L4K 4Z6	930

Map Key	DB	Company/Site Name	Address	Page Number
260	GEN	Renin Corp.	3350 Langstaff Rd. Concord ON L4K 4Z6	931
260	GEN	Renin Corp.	3350 Langstaff Rd. Concord ON L4K 4Z6	931
260	GEN	Renin Corp.	3350 Langstaff Rd. Concord ON L4K 4Z6	931
260	GEN	D.S.H. INC.	3350 LANGSTAFF ROAD VAUGHAN ON L4K 4Z6	931
260	SCT	DSH Inc.	3350 Langstaff Rd Concord ON L4K 4Z6	932
260	SCT	SHURTAPE TECHNOLOGIES, INC.	3350 LANGSTAFF RD CONCORD ON L4K 4Z6	93
260	SCT	Kingstar Products Inc.	3350 Langstaff Rd Concord ON L4K 4Z6	932
260	SCT	KINGSTAR PRODUCTS INC.	3350 LANGSTAFF RD VAUGHAN ON L4K 4Z6	93
260	SCT	Ramtrack Inc.	3350 Langstaff Rd Concord ON L4K 4Z6	933
260	SCT	Shurtape Technologies Inc.	3350 Langstaff Rd Concord ON L4K 4Z6	933
260	SCT	D S H INC.	3350 LANGSTAFF RD VAUGHAN ON L4K 4Z6	93
261	EHS		25 Planchet Road, unit 7 Concord ON L4K 2C5	934
261	GEN	NATIONAL COATINGS AND SUPPLIES	25 PLANCHET RD Concord ON	934
261	GEN	CARQUEST CANADA LTD	25 PLANCHET RD Concord ON	934
261	GEN	NATIONAL COATINGS AND SUPPLIES	25 PLANCHET RD Concord ON	934
262	EBR	Woco Automotive Inc.	Vaughan ON	935
263	SCT	Foamite Industries Inc.	1000 Edgeley Blvd Concord ON L4K 4V4	935
264	ECA	Fred Deeley Imports Ltd.	830 Edgeley Blvd Concord Vaughan ON L4K 4X1	935
264	GEN	ABM Onsite Services Canada	830 EDGELEY BOULEVARD CONCORD ON L4K 4X1	936

Map Key	DB	Company/Site Name	Address	Page Number
264	GEN	ABM Onsite Services Canada	830 EDGELEY BOULEVARD CONCORD ON L4K 4X1	936
264	GEN	FRED DEELEY IMPORTS LIMITED	830 EDGELEY BOULEVARD CONCORD ON L4K 4X1	937
264	GEN	FRED DEELEY IMPORTS LIMITED	830 EDGELEY BOULEVARD CONCORD ON	937
265	GEN	S.F. DeMelis Construction Limited	90 Tigi Court, Unit B Concord ON	938
265	GEN	S.F. DeMelis Construction Limited	90 Tigi Court, Unit B Concord ON L4K 5E4	938
265	GEN	RICHMOND HILL GLASS AND MIRROR LTD.	90 TIGI COURT CONCORD ON L4K 5E4	938
266	CA	PROGRESSIVE MOULDED PRODUCTS LTD.	9020 KEELE STREET, CONCORD VAUGHAN ON L4K 2N2	93
266	EBR	Surlite Glass Ltd.	9020 Keele St Vaughan ON	939
266	GEN	PROGRESSIVE TOOLS	9020A KEELE STREET VAUGHAN ON L4K 2N2	939
266	GEN	PROGRESSIVE MOULDED PRODUCTS LTD.	9020B KEELE STREET VAUGHAN ON L4K 1N2	940
266	SCT	VAUGHAN WOOD LAMINATES LTD	9020 KEELE ST CONCORD ON L4K 2N2	940
266	SCT	Surlite Glass Ltd.	9020 Keele St Vaughan ON L4K 2N2	940
266	SPL		9020 Keele St Vaughan ON	941
267	ECA	Surlite Glass Ltd.	9020 Keele St Vaughan ON L4K 2N2	941
267	GEN	ATH STAINLESS STEEL	9020 KEELE STEET VAUGHAN ON L4K 2N2	941
268	GEN	Renin Corp.	3350 Langstaff Rd. Concord ON	941
268	GEN	Renin Corp.	3350 Langstaff Rd. Concord ON L4K4Z6	942
269	EHS		8950 Keele Street Vaughan ON L4K 2N2	942
269	EHS		8950 Keele Street Vaughan ON L4K 1B9	942

Map Key	DB	Company/Site Name	Address	Page Number
269	EHS		8950 Keele St Vaughan ON L4K1B9	943
270	CA	TIGI DEVELOPMENT GROUP LTD.	TIGI COURT/CREDITSTONE RD. VAUGHAN ON	94
270	CA	TIGI DEVELOPMENT GROUP LTD.	TIGI COURT/CREDITSTONE RD. VAUGHAN ON	94
271	ECA	WOCO Automotive Inc.	289 Courtland Avenue Vaughan ON L4K 4W9	943
271	GEN	McFadden's Hardwood & Hardware Inc. North Toronto	289 Courtland Ave Unit B Vaughan ON L4K 4W9	944
271	GEN	McFadden's Hardwood & Hardware Inc.	289 Courtland Ave Unit B Vaughan ON L4K 4W9	944
271	GEN	McFadden's Hardwood & Hardware Inc.	289 Courtland Ave Unit B Vaughan ON L4K 4W9	944
271	GEN	McFadden's Hardwood & Hardware Inc.	289 Courtland Ave Unit B Vaughan ON	944
271	GEN	McFadden's Hardwood & Hardware Inc.	289 Courtland Ave Unit B Vaughan ON L4K 4W9	945
272	ECA	Hoopp Realty Inc.	Part of Lot 15, Concession 4 Vaughan ON M5C 3B2	945
273	CA		Lot 11, Lot 12, Conc 5; 289 Courtland Avenue Vaughan ON L4K 4W9	945
273	CA	WOCO AUTOMOTIVE INC.	289 COURTLAND AVENUE, CONCORD VAUGHAN CITY ON L4K 4W9	94
273	CA		289 Courtland Avenue Vaughan ON L4K 4W9	946
273	EBR	WOCO Automotive Inc.	Lot 11, Lot 12, Conc 5; 289 Courtland Avenue Vaughan ON L4K 4W9	946
273	EBR	WOCO Automotive Inc.	Lot 11, Lot 12, Conc 5; 289 Courtland Avenue Vaughan ON L4K 4W9	947
273	EHS		289 Courtland Avenue Concord ON L4K 4W9	947
273	GEN	WOCO AUTOMOTIVE INC	289 COURTLAND AVENUE CONCORD ON L4K 4W9	947
273	GEN	McFadden's Hardwood & Hardware Inc.	289 Courtland Ave Unit B Vaughan ON L4K 4W9	948
273	GEN	WOCO AUTOMOTIVE INC.	289 COURTLAND AVENUE VAUGHAN ON L4K 4W9	948

Map Key	DB	Company/Site Name	Address	Page Number
273	GEN	McFadden's Hardwood & Hardware Inc.	289 Courtland Ave Unit B Vaughan ON L4K 4W9	949
273	GEN	McFadden's Hardwood & Hardware Inc.	289 Courtland Ave Unit B Vaughan ON L4K 4W9	949
273	GEN	McFadden's Hardwood & Hardware Inc.	289 Courtland Ave Unit B Vaughan ON L4K 4W9	949
273	GEN	WOCO AUTOMOTIVE INC.	289 COURTLAND AVE. VAUGHAN ON L4K 4W9	950
273	GEN	McFadden's Hardwood & Hardware Inc.	289 Courtland Ave Unit B Vaughan ON L4K 4W9	950
273	SCT	Counterfitters of Ontario Inc.	289 Courtland Ave Concord ON L4K 4W9	950
273	SCT	Uniform Custom Countertops	289 Courtland Ave Concord ON L4K 4W9	950
273	SCT	WOCO Automotive Inc.	289 Courtland Ave Concord ON L4K 4W9	95
274	GEN	Mazin Furniture Industries Limited	8080 Keele Street Concord ON L4K 2A3	951
274	GEN	Mazin Furniture Industries Limited	8080 Keele Street Concord ON L4K 2A3	951
274	GEN	Mazin Furniture Industries Limited	8080 Keele Street Concord ON L4K 2A3	952
274	GEN	Mazin Furniture Industries Limited	8080 Keele Street Concord ON L4K 2A3	952
274	GEN	Mazin Furniture Industries Limited	8080 Keele Street Concord ON L4K 2A3	952
274	GEN	Mazin Furniture Industries Limited	8080 Keele Street Concord ON L4K 2A3	953
274	GEN	Mazin Furniture Industries Limited	8080 Keele Street Concord ON L4K 2A3	953
274	GEN	Mazin Furniture Industries Limited	8080 Keele Street Concord ON	953
275	CA	N.H.D. LAND DEVELOPMENTS LIMITED	310 COURTLAND AVE. (SWM) VAUGHAN CITY ON L4K 4Y6	95
275	CA	Packaging Technologies (1991) Inc.	310 Courtland Avenue Vaughan ON L4K 4Y6	954
275	EBR	Packaging Technologies (1991) Inc.	310 Courtland Avenue Vaughan ON L4K 4Y6	954

Map Key	DB	Company/Site Name	Address	Page Number
275	EHS		310 Courtland Avenue Concord ON L4K 4Y6	954
275	GEN	PACKAGING TECHNOLOGIES (1991) INC.	310 COURTLAND AVENUE VAUGHAN ON L4K 4Y6	955
275	GEN	PACKAGING TECHNOLOGIES (1991) INC.	310 COURTLAND AVENUE VAUGHAN ON L4K 4Y6	955
275	GEN	PACKAGING TECHNOLOGIES (1991) INC.	310 COURTLAND AVENUE VAUGHAN ON L4K 4Y6	955
275	GEN	PACKAGING TECHNOLOGIES (1991) INC.	310 COURTLAND AVENUE VAUGHAN ON L4K 4Y6	956
275	GEN	PACKAGING TECHNOLOGIES (1991) INC.	310 COURTLAND AVENUE VAUGHAN ON L4K 4Y6	956
275	SCT	Packaging Technologies Inc.	310 Courtland Ave Concord ON L4K 4Y6	95
275	SCT	Packaging Technologies (1991) Inc.	310 Courtland Ave Concord ON L4K 4Y6	957
275	SCT	PACKAGING TECHNOLOGIES (1991)	310 Courtland Ave Concord ON L4K 4Y6	957
275	SCT	Packaging Technologies Inc.	310A Courtland Ave Concord ON L4K 4Y6	957
276	GEN	Troy Chemical Company Limited	TROY CHEMICAL COMPANY LIMITED 242 APPLEWOOD CRESCENT, UNIT 14 CONCORD ON	958
276	GEN	Troy Chemical Company Limited	TROY CHEMICAL COMPANY LIMITED 242 APPLEWOOD CRESCENT, UNIT 14 CONCORD ON L4K 4E5	958
276	GEN	Troy Chemical Company Limited	TROY CHEMICAL COMPANY LIMITED 242 APPLEWOOD CRESCENT, UNIT 14 CONCORD ON L4K 4E5	959
276	GEN	Troy Chemical Company Limited	TROY CHEMICAL COMPANY LIMITED 242 APPLEWOOD CRESCENT, UNIT 14 CONCORD ON L4K 4E5	960
276	GEN	Troy Chemical Company Limited	TROY CHEMICAL COMPANY LIMITED 242 APPLEWOOD CRESCENT, UNIT 14 CONCORD ON L4K 4E5	960
277	ECA	Packaging Technologies (1991) Inc.	310 Courtland Avenue Vaughan ON L4K 4Y6	961
277	GEN	PACKAGING TECHNOLOGIES (1991) INC.	310 COURTLAND AVENUE VAUGHAN ON L4K 4Y6	961
277	GEN	PACKAGING TECHNOLOGIES (1991) INC.	310 COURTLAND AVENUE VAUGHAN ON L4K 4Y6	961
277	GEN	PACKAGING TECHNOLOGIES (1991) INC.	310 COURTLAND AVENUE VAUGHAN ON L4K 4Y6	962

Map Key	DB	Company/Site Name	Address	Page Number
277	GEN	PACKAGING TECHNOLOGIES (1991) INC.	310 COURTLAND AVENUE VAUGHAN ON L4K 4Y6	962
277	GEN	PACKAGING TECHNOLOGIES (1991) INC.	310 COURTLAND AVENUE VAUGHAN ON	962
278	NPRI	PACKAGING TECHNOLOGIES (1991)	310 Courtland Avenue Concord ON L4K4Y6	963
278	NPRI	Packaging Technologies (1991)	310 Courtland Avenue Concord ON L4K4Y6	964
278	NPRI	PACKAGING TECHNOLOGIES (1991)	310 Courtland Avenue Concord ON L4K4Y6	964
278	NPRI	PACKAGING TECHNOLOGIES (1991)	310 Courtland Avenue Concord ON L4K4Y6	965
278	NPRI	PACKAGING TECHNOLOGIES (1991)	310 Courtland Avenue Concord ON L4K4Y6	965
278	NPRI	PACKAGING TECHNOLOGIES (1991)	310 Courtland Avenue Concord ON L4K4Y6	966
278	NPRI	PACKAGING TECHNOLOGIES (1991)	310 Courtland Avenue Concord ON L4K4Y6	967
278	NPRI	PACKAGING TECHNOLOGIES (1991) INC.	310 Courtland Avenue Concord ON L4K4Y6	967
278	NPRI	PACKAGING TECHNOLOGIES (1991)	310 Courtland Avenue Concord ON L4K4Y6	967
278	NPRI	PACKAGING TECHNOLOGIES (1991) INC.	310 Courtland Avenue Concord ON L4K 4Y6	968
278	NPRI	PACKAGING TECHNOLOGIES (1991)	310 Courtland Avenue Concord ON L4K4Y6	968
278	NPRI	PACKAGING TECHNOLOGIES (1991)	310 Courtland Avenue Concord ON L4K4Y6	969
278	NPRI	PACKAGING TECHNOLOGIES (1991)	310 Courtland Avenue Concord ON L4K4Y6	969
279	GEN	PATRICK PLASTICS INC.	18 BASALTIC ROAD VAUGHAN ON	970
279	GEN	PATRICK PLASTICS INC.	18 BASALTIC ROAD VAUGHAN ON L4K 1G6	970
279	GEN	PARAGON RAPID MANUFACTURING LTD	18 BASALTIC RD CONCORD ON L4K 1G6	970
279	GEN	PATRICK PLASTICS INC.	18 BASALTIC ROAD VAUGHAN ON L4K 1G6	970

Map Key	DB	Company/Site Name	Address	Page Number
279	GEN	PATRICK PLASTICS INC.	18 BASALTIC ROAD VAUGHAN ON L4K 1G6	971
280	GEN	PATRICK PLASTICS INC.	18 BASALTIC ROAD VAUGHAN ON L4K 1G6	971
280	GEN	PATRICK PLASTICS INC.	18 BASALTIC ROAD VAUGHAN ON L4K 1G6	971
280	GEN	MISTER MOVER INC. 27-537	18 BASALTIC ROAD CONCORD ON L4K 1G6	972
280	GEN	MISTER MOVER INC.	18 BASALTIC ROAD CONCORD ON L4K 1G6	972
280	GEN	PATRICK PLASTICS INC.	18 BASALTIC ROAD VAUGHAN ON L4K 1G6	972
280	GEN	PATRICK PLASTICS INC.	18 BASALTIC ROAD VAUGHAN ON L4K 1G6	972
280	GEN	PATRICK PLASTICS INC.	18 BASALTIC ROAD VAUGHAN ON L4K 1G6	973
280	SCT	Canada Tools & Moulding Supplies Ltd.	18 Basaltic Rd Concord ON L4K 1G6	973
280	SCT	Patrick Plastics Inc.	18 Basaltic Rd Vaughan ON L4K 1G6	973
280	SCT	Patrick Plastics Inc.	18 Basaltic Rd Concord ON L4K 1G6	97
280	SCT	Patrick Plastics Inc. - Electronics Division	18 Basaltic Rd Concord ON L4K 1G6	974
280	SCT	CANADA TOOLS & MOULDING SUPP	18 BASALTIC RD CONCORD ON L4K 1G6	97
281	EHS		242 Applewood Cres Concord ON L4K4E5	974
281	GEN	BRAY PRODUCTS	242 APPLEWOOD CRESCENT, UNIT 14 VAUGHAN ON L4K 4E5	975
281	GEN	Troy Chemical Company Limited	TROY CHEMICAL COMPANY LIMITED 242 APPLEWOOD CRESCENT, UNIT 14 CONCORD ON L4K 4E5	975
281	GEN	Troy Chemical Company Limited	TROY CHEMICAL COMPANY LIMITED 242 APPLEWOOD CRESCENT, UNIT 14 CONCORD ON L4K 4E5	975
281	GEN	Troy Chemical Company Limited	TROY CHEMICAL COMPANY LIMITED 242 APPLEWOOD CRESCENT, UNIT 14 CONCORD ON L4K 4E5	976
281	GEN	Troy Chemical Company Limited	TROY CHEMICAL COMPANY LIMITED 242 APPLEWOOD CRESCENT, UNIT 14 CONCORD ON L4K 4E5	976

Map Key	DB	Company/Site Name	Address	Page Number
281	GEN	Troy Chemical Company Limited	TROY CHEMICAL COMPANY LIMITED 242 APPLEWOOD CRESCENT, UNIT 14 CONCORD ON L4K 4E5	977
281	SCT	Denwood Craft Limited	242 Applewood Cres Unit 8 Concord ON L4K 4E5	977
281	SCT	BTI Computers Inc.	242 Applewood Cres Unit 6 Concord ON L4K 4E5	978
281	SCT	ADIAN INDUSTRIAL SALES LTD.	242 Applewood Cres Unit 10 Concord ON L4K 4E5	978
281	SCT	ADIAN INDUSTRIAL SALES LTD.	242 APPLEWOOD CRES CONCORD ON L4K 4E5	978
281	SCT	ADIAN MATERIALS SALES LTD.	242 APPLEWOOD CRES UNIT 10 CONCORD ON L4K 4E5	97
281	SCT	Canadian Drives Inc.	242 Applewood Cres Unit 2 Concord ON L4K 4E5	979
281	SCT	DENWOOD CRAFT LTD	242 APPLEWOOD CRES UNIT 8 CONCORD ON L4K 4E5	97
281	SCT	B.T.I. Computers Inc.	242 Applewood Cres Unit 36 Concord ON L4K 4E5	979
281	SCT	Troy Chemical Company Limited	242 Applewood Cres Unit 14 Concord ON L4K 4E5	979
282	CA	THERMOGENICS INC. (CONCORD)	25 PLANCHET RD. UNIT L VAUGHAN TOWN ON L4K 2C5	98
282	GEN	AUTOMOTIVE FINISHES & SUPPLY INC. 03-263	25 PLANCHET RD. UNIT 7, CONCORD C/O 726 KIPLING AVE. TORONTO ON L4K 2C5	980
282	GEN	CARQUEST CANADA LTD	25 PLANCHET RD Concord ON	980
282	GEN	TRIDENT PLASTICS LTD.	25 PLANCHET ROAD UNIT #5 VAUGHAN ON L4K 2C5	981
282	GEN	THERMOGENICS (1983) INC.(OUTOFBUS)37-300	25 PLANCHET RD., UNIT #1 CONCORD ON L4K 2C5	981
282	GEN	AUTOMOTIVE FINISHES & SUPPLY INC.	25 PLANCHET RD. UNIT 7, CONCORD C/O 726 KIPLING AVE. TORONTO ON L4K 2C5	981
282	GEN	AUTOMOTIVE FINISHES & SUPPLY INC.	25 PLANEHET RD. CONCORD ON L4K 2C5	982
282	GEN	CARQUEST CANADA LTD.	Carquest Of Concord AFS 25 PLANCHET ROAD, UNIT 7 Concord ON L4K 2C5	982
282	GEN	AUTOMOTIVE FINISHES & SUPPLY INC.	25 PLANCHET RD. UNIT 7, CONCORD ON L4K 2C5	982

Map Key	DB	Company/Site Name	Address	Page Number
282	GEN	CARQUEST CANADA LTD.	25 PLANCHET ROAD, UNIT 7 VAUGHAN ON L4K 2C5	982
282	GEN	MCKERLIE-MILLEN (SEE & USE ON2231903)	25 PLANCHET ROAD UNIT 7 VAUGHAN ON L4K 2C5	983
282	GEN	AUTOMOTIVE FINISHES & SUPPLY INC.	25 PLANCHET ROAD UNIT 7 VAUGHAN ON L4K 2C5	983
282	GEN	TRIDENT PLASTICS LTD.	25 PLANCHET ROAD, UNIT 5 VAUGHAN ON L4K 2C5	983
282	GEN	THERMOGENICS (1983) INC.(OUTOFBUS)	25 PLANCHET RD., UNIT #1 CONCORD ON L4K 2C5	984
282	GEN	CARQUEST CANADA LTD.	AUTOMOTIVE FINISHES & SUPPLY 25 PLANCHET ROAD, UNIT 7 VAUGHAN ON L4K 2C5	984
282	GEN	CARQUEST CANADA LTD	25 PLANCHET RD Concord ON	984
282	GEN	CARQUEST AUTOMOTIVE FINISHES CANADA LTD.	CARQUEST Of Concord AFS 25 PLANCHET ROAD, UNIT 7 Concord ON L4K 2C5	985
282	GEN	MCKERLIE-MILLEN INC.	25 PLANCHET ROAD, UNIT 7 VAUGHAN ON L4K 2C5	985
282	GEN	CARQUEST CANADA LTD	25 PLANCHET RD Concord ON L4K 2C5	985
282	GEN	CARQUEST CANADA LTD	25 PLANCHET RD Concord ON L4K 2C5	986
282	GEN	CARQUEST CANADA LTD	25 PLANCHET RD Concord ON L4K 2C5	986
282	GEN	CARQUEST CANADA LTD	25 PLANCHET RD Concord ON L4K 2C5	986
282	SCT	R & R RIVET & FASTENER PRODS	25 PLANCHET RD CONCORD ON L4K 2C5	987
282	SCT	Exhibico Trade Show Display	25 Planchet Rd Unit 4 Concord ON L4K 2C5	987
282	SPL	Canadian Roof Management Inc.	25 Planchet Rd. Unit 4 Vaughan ON	987
283	GEN	King Star Paving Inc	80 Tigi Crt. Unit B Concord ON L4K 5E4	988
283	GEN	King Star Paving Inc	80 Tigi Crt. Unit B Concord ON L4K 5E4	988
283	GEN	King Star Paving Inc	80 Tigi Crt. Unit B Concord ON L4K 5E4	988

Map Key	DB	Company/Site Name	Address	Page Number
283	GEN	King Star Paving Inc	80 Tigi Crt. Unit B Concord ON L4K 5E4	988
284	EHS		80 Tigi Crt Vaughan ON L4K5E4	989
284	GEN	King York Paving Ltd.	80 Tigi Crt. Unit B Concord ON	989
284	GEN	King York Paving Ltd.	80 Tigi Crt. Unit B Concord ON L4K 5E4	989
284	GEN	King York Paving Ltd.	80 Tigi Crt. Unit B Concord ON L4K 5E4	990
284	GEN	King York Paving Ltd.	80 Tigi Crt. Unit B Concord ON	990
284	GEN	King York Paving Ltd.	80 Tigi Crt. Unit B Concord ON	990
284	SPL	PRIVATE BUSINESS	KING YORK PAVING 80 TIGI COURT STORAGE TANK VAUGHAN CITY ON L4K 5E4	990
284	SPL	CITY OF VAUGHAN	KING YORK PAVING LTD 80 TIGI COURT, CONCORD, ON, L4K 5E4 MOTOR VEHICLE (OPERATING FLUIDS) VAUGHAN CITY ON L4K 5E4	991
285	CA	Vinylbilt Window Systems Inc.	3333 Langstaff Rd Vaughan ON	991
285	EBR	Vinylbilt Window Systems Inc.	3333 Langstaff Road Vaughan ON L4K 5A8	991
285	EHS		3333 Langstaff Road Concord ON L4K 5A8	992
285	GEN	Vinylbilt Window Systems Inc.	3333 Langstaff Road Concord ON L4K 5A8	992
285	GEN	Vinylbilt Window Systems Inc.	3333 Langstaff Road Concord ON L4K 5A8	992
285	GEN	Vinylbilt Windows & Doors Corp	3333 Langstaff Road Concord ON L4K 5A8	993
285	GEN	Vinylbilt Window Systems Inc.	3333 Langstaff Road Concord ON L4K 5A8	993
285	GEN	Vinylbilt Windows & Doors Corp	3333 Langstaff Road Concord ON L4K 5A8	993
285	SCT	Vinylbilt Window Systems Inc.	3333 Langstaff Rd Unit 1 Concord ON L4K 5A8	994
285	SCT	VINYLBILT GROUP	3333 Langstaff Rd Unit 1 Concord ON L4K 5A8	994

Map Key	DB	Company/Site Name	Address	Page Number
285	SCT	Vinylbilt Shutters Inc.	3333 Langstaff Road Vaughan ON L4K 5A8	994
286	GEN	King Star Paving Inc	80 Tigi Crt. Unit B Concord ON	994
287	EHS		3333 LANGSTAF ROAD VAUGHAN ON	995
288	EASR	VINYLBILT WINDOWS & DOORS CORP.	3333 Langstaff RD Vaughan ON L4K 5A8	995
288	ECA	Vinylbilt Window Systems Inc.	3333 Langstaff Rd Vaughan ON L4K 5A8	995
288	GEN	Vinylbilt Windows & Doors Corp	3333 Langstaff Road Concord ON L4K 5A8	995
288	GEN	Vinylbilt Windows & Doors Corp	3333 Langstaff Road Concord ON L4K 5A8	996
288	GEN	Vinylbilt Windows & Doors Corp	3333 Langstaff Road Concord ON L4K 5A8	996
288	GEN	Vinylbilt Windows & Doors Corp	3333 Langstaff Road Concord ON L4K 5A8	996
288	GEN	Vinylbilt Windows & Doors Corp	3333 Langstaff Road Concord ON	997
289	GEN	North End Interiors Ltd.	9000 Keele Street Unit 3 Concord ON L4K 0B3	997
289	GEN	North End Interiors Ltd.	9000 Keele Street Unit 3 Concord ON L4K 0B3	997
289	GEN	North End Interiors Ltd.	9000 Keele Street Unit 3 Concord ON L4K 0B3	998
289	SCT	California Shutters	9000 Keele St Unit 1 Concord ON L4K 0B3	998
289	SCT	Picture Perfect International	9000 Keele St Unit 9-10 Concord ON L4K 0B3	998
289	SCT	Kelcom Radio Division	9000 Keele St Unit 2 Concord ON L4K 0B3	998
290	EHS		3333 Langstaff Road Concord ON L4K 5A8	999
291	EHS		9000 Keele St Vaughan ON L4K0B3	999
292	GEN	North End Interiors Ltd.	9000 Keele Street Unit 3 Concord ON	999

Map Key	DB	Company/Site Name	Address	Page Number
292	GEN	North End Interiors Ltd.	9000 Keele Street Unit 3 Concord ON L4K 0B3	1000
292	GEN	North End Interiors Ltd.	9000 Keele Street Unit 3 Concord ON L4K 0B3	1000
292	GEN	North End Interiors Ltd.	9000 Keele Street Unit 3 Concord ON L4K 0B3	1000
292	GEN	North End Interiors Ltd.	9000 Keele Street Unit 3 Concord ON L4K 0B3	1000
293	GEN	Custom Co-Ex Technologies Inc	9030 Keele Street Unit # 2 Concord, Ontario ON L4K 2N2	1001
294	CA	PROGRESSIVE MOULDED PRODUCTS LTD.	9030 KEELE ST., CONCORD VAUGHAN ON L4K 2N2	10
294	EBR	Progressive Moulded Products Ltd	9030 Keele Street Vaughan ON L4K 2N2	1001
294	GEN	PROGRESSIVE MOULDED PRODUCTS LTD.	9030 KEELE STREET VAUGHAN ON L4K 1N2	1002
294	GEN	ING Real Estate Canada	9030 Keele Street Toronto ON L4K 2N2	1002
294	SPL	Progressive Moulded Products Limited	9030 Keele St 9024 KEELE STREET Vaughan ON	1002
295	GEN	UNICO INC.	8000 Keele Street Concord ON L4K 2A4	1003
295	GEN	UNICO INC.	8000 Keele Street Concord ON L4K 2A4	1003
295	GEN	UNICO INC.	8000 Keele Street Concord ON L4K 2A4	1004
295	GEN	UNICO INC.	8000 Keele Street Concord ON L4K 2A4	1004
295	GEN	UNICO INC.	8000 Keele Street Concord ON L4K 2A4	1005
295	SCT	UNICO INC.	8000 KEELE ST CONCORD ON L4K 2A4	100
296	BORE		ON	1006
297	GEN	City of Vaughan	70 Tigi Court, Unit 47 Vaughan ON L4K 5E4	1006
297	GEN	City of Vaughan	70 Tigi Court, Unit 47 Vaughan ON L4K 5E4	1007

Map Key	DB	Company/Site Name	Address	Page Number
297	GEN	City of Vaughan	70 Tigi Court, Unit 47 Vaughan ON L4K 5E4	1007
297	GEN	City of Vaughan	70 Tigi Court, Unit 47 Vaughan ON	1007
298	GEN	City of Vaughan	70 Tigi Court, Unit 47 Vaughan ON	1007
299	GEN	DEPENDABLE MECHANICAL SYSTEMS INC.	50 FOUR VALLEY DRIVE CONCORD ON L4K 4T9	1008
299	GEN	DEPENDABLE MECHANICAL SYSTEMS INC.	50 FOUR VALLEY DRIVE CONCORD ON L4K 4T9	1008
299	GEN	DEPENDABLE MECHANICAL SYSTEMS INC.	50 FOUR VALLEY DRIVE CONCORD ON L4K 4T9	1008
300	SCT	Royal Neon Group	50 Four Valley Dr Concord ON L4K 4T9	1008
300	SCT	ROYAL NEON CANADA INC	50 FOUR VALLEY DR CONCORD ON L4K 4T9	100
301	GEN	INDWISCO LIMITED	1-9010 Keele Street Concord ON	1009
301	GEN	INDWISCO LIMITED	1-9010 Keele Street Concord ON L4K 2N2	1009
301	GEN	INDWISCO LIMITED	1-9010 Keele Street Concord ON L4K 2N2	1010
301	GEN	INDWISCO LIMITED	1-9010 Keele Street Concord ON L4K 2N2	1010
301	GEN	INDWISCO LIMITED	1-9010 Keele Street Concord ON L4K 2N2	1010
302	CA	PROGRESSIVE MOULDED PRODUCTS LTD.	9010 KEELE STREET, CONCORD VAUGHAN ON L4K 2N2	10
302	EBR	Progressive Moulded Products Ltd	9010 Keele Street Vaughan ON L4K 2N2	1011
302	GEN	INDWISCO LIMITED	1-9010 Keele Street Concord ON L4K 2N2	1011
302	GEN	ASHTON-POTR (SEE & USE ON1508903) 02-377	9010 KEELE STREET CONCORD ON L4K 2N2	1012
302	GEN	PRICE WATERHOUSE LIMITED	RECEIVER & MANAGER OF ASHTON-POTTER LTD 9010 KEELE STREET VAUGHAN ON L4K 2N2	1012
302	GEN	INDWISCO LIMITED	1-9010 Keele Street Concord ON L4K 2N2	1012

Map Key	DB	Company/Site Name	Address	Page Number
302	GEN	PROGRESSIVE MOULDED PRODUCTS LTD.	9010 KEELE STREET VAUGHAN ON L4K 1N2	1013
302	GEN	PRICE WATERHOUSE LIMITED	9010 KEELE STREET VAUGHAN ON L4K 2N2	1013
303	GEN	EXCALIBUR GRAPHICS INC.	88 FOUR VALLEY DRIVE CONCORD ON L4K4T9	1014
303	GEN	EXCALIBUR GRAPHICS INC.	88 FOUR VALLEY DRIVE CONCORD ON L4K4T9	1014
303	GEN	EXCALIBUR GRAPHICS INC.	88 FOUR VALLEY DRIVE CONCORD ON L4K4T9	1014
303	GEN	EXCALIBUR GRAPHICS INC.	88 FOUR VALLEY DRIVE CONCORD ON L4K4T9	1014
303	GEN	EXCALIBUR GRAPHICS INC.	88 FOUR VALLEY DRIVE CONCORD ON L4K4T9	1014
303	GEN	EXCALIBUR GRAPHICS INC.	88 FOUR VALLEY DRIVE CONCORD ON	1015
304	NPRI	AB SCIEX LP	71 Four Valley Drive Concord ON L4K4V8	1015
304	NPRI	AB SCIEX LP	71 Four Valley Drive Concord ON L4K4V8	1015
304	NPRI	MDS INC	71 Four Valley Drive Concord ON L4K4V8	1015
304	NPRI	MDS INC	71 Four Valley Drive Concord ON L4K4V8	1016
304	NPRI	MDS SCIEX INC	71 Four Valley Drive Concord ON L4K4V8	1016
304	NPRI	MDS INC	71 Four Valley Drive Concord ON L4K4V8	1017
304	NPRI	AB SCIEX LP	71 Four Valley Drive Concord ON L4K4V8	1017
305	GEN	EXCALIBUR GRAPHICS INC.	88 FOUR VALLEY DRIVE CONCORD ON L4K 4T9	1017
305	GEN	EXCALIBUR GRAPHICS INC.	88 FOUR VALLEY DRIVE VAUGHAN ON L4K 4T9	1017
305	GEN	EXCALIBUR GRAPHICS INC.	88 FOUR VALLEY DRIVE CONCORD ON L4K 4T9	1018
305	GEN	EXCALIBUR GRAPHICS INC.	88 FOUR VALLEY DRIVE CONCORD ON L4K 4T9	1018
305	GEN	EXCALIBUR GRAPHICS INC.	88 FOUR VALLEY DRIVE CONCORD ON L4K 4T9	1018

Map Key	DB	Company/Site Name	Address	Page Number
305	SCT	Excalibur Steel Rule Die Ltd.	88 Four Valley Dr Concord ON L4K 4T9	1018
306	SCT	SWEET EXPRESSIONS FOODS INC.	266 APPLEWOOD CRES CONCORD ON L4K 4B4	101
307	GEN	HAIDLMAIR NA	51 FOUR VALLEY DRIVE CONCORD ON L4K 4V8	1019
307	GEN	HAIDLMAIR NA	51 FOUR VALLEY DRIVE CONCORD ON L4K 4V8	1019
307	GEN	HAIDLMAIR NA	51 FOUR VALLEY DRIVE CONCORD ON L4K 4V8	1020
307	GEN	TESAN MOULD INC.	51 FOUR VALLEY DRIVE CONCORD ON L4K 4V8	1020
307	GEN	TESAN MOULD INC.	51 FOUR VALLEY DRIVE CONCORD ON	1020
308	NPRI	STT TECHNOLOGIES	600 Tesma Way Concord ON L4K5C2	1021
308	NPRI	STT TECHNOLOGIES INC.	600 Tesma Way Concord ON L4K5C2	1021
308	NPRI	STT TECHNOLOGIES	600 Tesma Way Concord ON L4K5C2	1022
308	NPRI	STT TECHNOLOGIES	600 Tesma Way Concord ON L4K5C2	1022
308	NPRI	MAGNA POWERTRAIN INC.	600 Tesma Way Concord ON L4K5C2	1023
308	NPRI	STT TECHNOLOGIES	600 Tesma Way Concord ON L4K5C2	1023
308	NPRI	STT TECHNOLOGIES INC	600 Tesma Way Concord ON L4K5C2	1024
308	NPRI	STT TECHNOLOGIES	600 Tesma Way Concord ON L4K5C2	1024
308	NPRI	STT TECHNOLOGIES	600 Tesma Way Concord ON L4K5C2	1025
308	NPRI	MAGNA POWERTRAIN INC.	600 Tesma Way Concord ON L4K5C2	1026
308	NPRI	Magna Powertrain Inc.	600 Tesma Way Concord ON L4K5C2	1026
309	ECA	Tesma International Inc.	600 Tesma Way Vaughan ON L4K 3M3	1027

Map Key	DB	Company/Site Name	Address	Page Number
309	ECA	STT Technologies Inc.	600 Tesma Way Vaughan ON L4K 5C2	1027
309	ECA	STT Technologies Inc.	600 Tesma Way Vaughan ON L4K 5C2	1027
309	ECA	STT Technologies Inc.	600 Tesma Way Vaughan ON L4K 5C2	1027
309	ECA	STT Technologies Inc.	600 Tesma Way Vaughan ON L4K 5C2	1028
309	ECA	STT Technologies Inc.	600 Tesma Way Vaughan ON L4K 5C2	1028
309	ECA	STT Technologies Inc.	600 Tesma Way Vaughan ON L4K5C2	1028
309	EHS		600 Tesma Way Vaughan ON L4K5C2	1028
309	GEN	STT TECHNOLOGIES INC.	600 TESMA WAY CONCORD ON L4K 5C2	1029
309	GEN	STT TECHNOLOGIES INC.	600 TESMA WAY CONCORD ON L4K 5C2	1029
309	GEN	STT TECHNOLOGIES INC.	600 TESMA WAY CONCORD ON L4K 5C2	1030
309	GEN	STT TECHNOLOGIES INC.	600 TESMA WAY CONCORD ON	1031
309	GEN	STT TECHNOLOGIES INC.	600 TESMA WAY CONCORD ON L4K 5C2	1032
310	GEN	TESAN MOULD INC.	51 FOUR VALLEY DRIVE CONCORD ON L4K 4V8	1033
310	GEN	TESAN MOULD INC.	51 FOUR VALLEY DRIVE CONCORD ON L4K 4V8	1033
310	GEN	TESAN MOULD INC.	51 FOUR VALLEY DRIVE VAUGHAN ON L4K 4V8	1034
310	GEN	TESAN MOULD INC.	51 FOUR VALLEY DRIVE CONCORD ON L4K 4V8	1034
310	SCT	Tesan Mould Inc.	51 Four Valley Dr Concord ON L4K 4V8	103
311	SCT	Hammond Paper Company Limited	100 Four Valley Dr Unit B Concord ON L4K 4T9	1034
311	SCT	Courtyard Display Systems Inc.	100 Four Valley Dr Unit C Concord ON L4K 4T9	1035

Map Key	DB	Company/Site Name	Address	Page Number
311	SCT	Traitech Industries Inc.	100 Four Valley Dr Unit C Concord ON L4K 4T9	1035
312	AUWR	UNIVERSAL RECYCLING	36 BASALTIC RD CONCORD ON L4K 1G6	1036
312	GEN	UNIVERSAL RECYCLING 39-099	36 BASALTIC ROAD UNIT 4 CONCORD ON L4K 1G6	1036
312	GEN	UNIVERSAL RECYCLING	36 BASALTIC RD., #4 C/O 82 ROXBOROUGH LANE THORNHILL ON L4J 3Z4	1036
312	GEN	VEXLER METALS LIMITED	36 BASALTIC ROAD, UNIT 5 & 6 CONCORD ON L4K 1G6	1036
312	GEN	BEST ENVIRONMENTAL TECHNOLOGIES 40-320	VEXLER METALS LTD. 36 BASALTIC ROAD UNIT 5&6 CONCORD ON L4K 1G6	1037
312	GEN	UNIVERSAL RECYCLING	36 BASALTIC ROAD UNIT 4 CONCORD ON L4K 1G6	1037
312	REC	UNIVERSAL RECYCLING	36 BASALTIC RD., #4 VAUGHAN ON L4K 1G6	1037
312	REC	UNIVERSAL RECYCLING	36 BASALTIC RD., #4 C/O 82 ROXBOROUGH LANE THORNHILL ON L4J 3Z4	1038
312	REC	VEXLER METALS LTD.	36 BASALTIC ROAD, CONCORD C/O 692 YORKHILL BLVD. THORNHILL ON L4K 1G6	1038
312	REC	VEXLER METALS LTD.	36 BASALTIC ROAD CONCORD ON L4K 1G6	1039
312	SCT	Shawn Sales & Services Ltd.	36 Basaltic Rd Unit 7-8 Concord ON L4K 1G6	1039
312	SCT	Shawn Sales & Services Ltd.	36 Basaltic Rd Units 7 & 8 Vaughan ON L4K 1G6	1039
313	ECA	Roybridge Holdings Limited	Vaughan ON L4L 8Z7	1040
313	ECA	606578 Ontario Limited	Vaughan ON M9M 2M8	1040
313	ECA	Roybridge Holdings Limited	WestCreek Road Vaughan ON L4L 8Z7	1040
313	ECA	606578 Ontario Limited	Vaughan ON M9M 2M8	1040
313	ECA	Jane-400 Business Park Inc.	Block 3 Plan 65M2854 Vaughan ON	1041
313	ECA	1444168 Ontario Limited	WestCreek Road Vaughan ON M9M 2E3	1041

Map Key	DB	Company/Site Name	Address	Page Number
314	GEN	UNICO INC.	8000 Keele Street Concord ON L4K 2A4	1041
314	GEN	UNICO INC.	8000 Keele Street Concord ON L4K 2A4	1042
314	GEN	UNICO INC.	8000 Keele Street Concord ON L4K 2A4	1042
314	GEN	UNICO INC.	8000 Keele Street Concord ON L4K 2A4	1043
314	GEN	UNICO INC.	8000 Keele Street Concord ON	1043
315	ECA	1442514 Ontario Inc.	Vaughan ON L4K 4R7	1044
315	ECA	Roybridge Holdings Limited	Lot 11, Concession 5 Vaughan ON L4L 8Z7	1044
315	ECA	Westcreek Hodings Inc.	Lots 11 & 12, Concession 5 Vaughan ON L3R 4C2	1044
315	ECA	534338 Ontario Ltd.	Lot 11, Concession 5 Vaughan ON L4L 6C7	1045
315	ECA	Roybridge Holdings Limited	Block 5 Lots 11 & 12 Conc. 5 Westcreek Rd Vaughan ON L4L 8Z7	1045
315	ECA	Roybridge Holdings Limited	Vaughan ON L4L 8Z7	1045
315	ECA	1511519 Ontario Limited	Vaughan ON L4L 7L3	1045
316	AUWR	UNIVERSAL RECYCLING	36 BASALTIC RD CONCORD ON L4K1G6	1046
317	GEN	LEDS ENTERPRISES	SOLUTION FOR AUTOMATED SYSTEMS LTD.,DIV 45 BASALTIC ROAD, UNIT #1 CONCORD ON L4K 1G5	1046
317	GEN	LEDS ENTERPRISES 24-348	SOLUTION FOR AUTOMATED SYSTEMS LTD.,DIV 45 BASALTIC ROAD, UNIT #1 CONCORD ON L4K 1G5	1046
317	SCT	Blue Streak Electronics Inc.	45 Basaltic Rd Unit 1 Concord ON L4K 1G5	1046
317	SCT	BLUE STREAK ELECTRONICS INC	45 BASALTIC RD CONCORD ON L4K 1G5	1047
317	SCT	BLUE STREAK ELECTRONICS	45 Basaltic Rd Concord ON L4K 1G5	1047
317	SCT	Mako Plastics Ltd.	45 Basaltic Rd Unit 4 Concord ON L4K 1G5	1047

Map Key	DB	Company/Site Name	Address	Page Number
318	SCT	Abloy Canada Inc.	160 Four Valley Dr Concord ON L4K 4T9	1047
318	SCT	Yale-Corbin Canada Ltd.	160 Four Valley Dr Concord ON L4K 4T9	1048
318	SCT	ASSA Abloy Canada	160 Four Valley Dr Concord ON L4K 4T9	1048
318	SCT	ASSA ABLOY Door Security	160 Four Valley Dr Concord ON L4K 4T9	1048
319	SPL	Enbridge Gas Distribution Inc.	60 Bafaltic Rd unit #9 Vaughan ON	1049
320	GEN	Sure Track Courier Ltd	321 COURTLAND AVE. Concord ON L4K 5B5	1049
320	GEN	Sure Track Courier Ltd	321 COURTLAND AVE. Concord ON L4K 5B5	1049
320	GEN	Sure Track Courier Ltd	321 COURTLAND AVE. Concord ON L4K 5B5	1050
320	GEN	Sure Track Courier Ltd	321 COURTLAND AVE. Concord ON L4K 5B5	1050
320	GEN	Sure Track Courier Ltd	321 COURTLAND AVE. Concord ON	1050
321	CA		9024 Keele Street Vaughan ON L4K 2N2	1051
321	CA	PROGRESSIVE MOULDED PRODUCTS LTD.	9024 KEELE ST., CONCORD VAUGHAN ON L4K 2N2	10
321	CA	Progressive Moulded Products Limited	9024 Keele Street Vaughan ON	1051
321	EBR	Progressive Moulded Products Ltd	9024 Keele Street Vaughan ON L4K 2N2	1052
321	EBR	Progressive Moulded Products Limited	9024 Keele Street Vaughan ON L4K 2N2	1052
321	EBR	Progressive Moulded Products Limited	9024 Keele Street City of Vaughan ON L4K 2N2	1052
321	EHS		9024 Keele street n/a ON L4K 2N2	1052
321	GEN	PROGRESSIVE MOULDED PRODUCTS LTD. 31-128	9024 KEELE STREET CONCORD ON L4K 2N2	1053
321	GEN	PROGRESSIVE MOULDED PRODUCTS LTD.	9024 KEELE STREET CONCORD ON L4K 2N2	1053

Map Key	DB	Company/Site Name	Address	Page Number
321	GEN	PROGRESSIVE MOULDED PRODUCTS LTD.	9024 KEELE STREET CONCORD ON L4K 2N2	1054
321	SCT	Progressive Tools Ltd.	9024 Keele St Concord ON L4K 2N2	1054
321	SCT	Progressive Moulded Products	9024 Keele St Concord ON L4K 2N2	105
321	SCT	PROGRESSIVE TOOLS LTD	9024 KEELE ST CONCORD ON L4K 2N2	105
321	SCT	Progressive Moulded Products Ltd.	9024 Keele St Concord ON L4K 2N2	1055
322	ECA	Progressive Moulded Products Limited	9024 Keele Street Vaughan ON	1055
322	ECA	Progressive Moulded Products Limited	9024 Keele Street Vaughan ON	1055
323	NPRI	MDS SCIEX	71 FOUR VALLEY Drive CONCORD ON L4K4V8	1055
323	NPRI	AB SCIEX LP	71 Four Valley Drive Concord ON L4K4V8	1057
324	CA	N.H.D. LAND DEVELOPMENTS LIMITED	SWM - 321 COURTLAND AVE. VAUGHAN ON L4K 5B5	10
324	GEN	Sure Track Courier Ltd	321 COURTLAND AVE. Concord ON	1057
324	GEN	Sure Track Courier Ltd	321 COURTLAND AVE. Concord ON	1057
325	CA	BLUE STREAK ELECTRONICS INC.	45 BASALTIC RD., CONCORD VAUGHAN CITY ON L4K 1G5	10
325	GEN	Mako Plastics Ltd.	45 Basaltic Rd. #4 Vaughan ON L4K 1G5	1058
325	GEN	Mako Plastics Ltd.	45 Basaltic Rd. #4 Vaughan ON L4K 1G5	1058
325	GEN	Mako Plastics Ltd.	45 Basaltic Rd. #4 Vaughan ON L4K 1G5	1059
325	GEN	Mako Plastics Ltd.	45 Basaltic Rd. #4 Vaughan ON L4K 1G5	1059
325	GEN	BLUE STREAK ELECTRONICS	45 BASALTIC ROAD CONCORD ON L4K 1G5	1059
325	GEN	BLUE STREAK ELECTRONICS	45 BASALTIC ROAD CONCORD ON L4K 1G5	1060

Map Key	DB	Company/Site Name	Address	Page Number
325	GEN	Mako Plastics Ltd.	45 Basaltic Rd. #4 Vaughan ON L4K 1G5	1060
325	GEN	BLUE STREAK ELECTRONICS	45 BASALTIC ROAD VAUGHAN ON L4K 1G5	1061
325	GEN	BLUE STREAK ELECTRONICS	45 BASALTIC ROAD CONCORD ON	1061
325	GEN	CONCORD PACKAGING 08-878	45 BASALTIC ROAD CONCORD ON L4K 1G5	1062
325	GEN	BLUE STREAK ELECTRONICS	45 BASALTIC ROAD CONCORD ON L4K 1G5	1062
325	GEN	Mucher Enterprises Limited	45 Basaltic Road Vaughan ON	1063
325	GEN	BLUE STREAK ELECTRONICS	45 BASALTIC ROAD CONCORD ON L4K 1G5	1063
325	GEN	Mako Plastics Ltd.	45 Basaltic Rd. #4 Vaughan ON L4K 1G5	1063
325	SPL	BLUE STREAK ELECTRONICS	45 BASALTIC ROAD 45 BASALTIC ROAD VAUGHAN VAUGHAN CITY ON L4K 1G5	10
326	CA	Western Canada Express Inc.	62 Administration Rd Vaughan ON L4K 2R7	1064
326	GEN	WESTERN CANADA EXPRESS	62 ADMINISTRATION ROAD CONCORD ON L4K 2R7	1064
326	GEN	WESTERN CANADA EXPRESS	62 ADMINISTRATION ROAD CONCORD ON L4K 2R7	1065
326	GEN	WESTERN CANADA EXPRESS	62 ADMINISTRATION ROAD CONCORD ON L4K 2R7	1066
326	GEN	WESTERN CANADA EXPRESS	62 ADMINISTRATION ROAD CONCORD ON L4K 2R7	1067
326	GEN	WESTERN CANADA EXPRESS	62 ADMINISTRATION ROAD CONCORD ON L4K 2R7	1067
326	PRT	TRANS WESTERN EXPRESS	62 ADMINISTRATION DR CONCORD ON L4K 2R7	106
326	SCT	WESTERN CANADA EXPRESS SCHENKE	62 ADMINISTRATION DR CONCORD ON L4K 2R7	106
327	SCT	CANMADE FURNITURE PRODUCTS	280 APPLEWOOD CRES VAUGHAN ON L4K 4B4	1069
327	SCT	Canmade Furniture Products Inc	280 Applewood Cres Unit 1 Concord ON L4K 4B4	1069

Map Key	DB	Company/Site Name	Address	Page Number
328	GEN	Progressive Moulded Products Ltd.	9040a Keele St. Concord ON L4K 2N2	1069
329	SCT	GMB Printing Factory	60 Basaltic Rd Unit 13 Concord ON L4K 1G7	1070
329	SCT	GMB PRINTING CO.	60 Basaltic Rd Unit 13 Concord ON L4K 1G7	1070
330	CA	SCIEX, DIV. OF MDS HEALTH GROUP LTD.	BLK. 2, FOUR VALLEY DR. (SWM) VAUGHAN CITY ON	10
330	EBR	MDS Health Group Limited	Vaughan ON	1071
331	BORE		ON	1071
332	CA	N.H.D. DEVELOPMENTS LTD.	COURTLAND AVENUE VAUGHAN TOWN ON	10
332	CA	N.H.D. DEVELOPMENTS LIMITED	COURTLAND CAMPUS LANGSTAFF RD. VAUGHAN TOWN ON	10
332	CA	N.H.D. DEVELOPMENTS LIMITED	COURTLAND CAMPUS LANGSTAFF RD. VAUGHAN TOWN ON	10
332	CA	N.H.D. DEVELOPMENT LTD.- PT.LOT 11/CONC.5	COURTLAND AVENUE VAUGHAN CITY ON	10
332	CA	N.H.D. DEVELOPMENTS LTD.	COURTLAND AVENUE VAUGHAN TOWN ON	10
333	NPRI	MYTOX MFG I	128 Basaltic Road Concord ON L4K 1G6	1073
333	NPRI	MYTOX MFG I	128 BASALTIC ROAD CONCORD ON L4K 1G6	1073
333	NPRI	MYTOX MFG I	128 Basaltic Road Concord ON L4K 1G6	1073
333	NPRI	MYTOX MFG	128 BASALTIC ROAD CONCORD ON L4K 1G6	1074
333	NPRI	MYTOX MFG	Concord ON	1074
333	NPRI	MYTOX MFG I	128 Basaltic Road Concord ON L4K 1G6	1075
334	NPRI	MAGNA POWERTRAIN INC.	800 Tesma Way Concord ON L4K5C2	1075
334	NPRI	MAGNA POWER TRAIN - ADVANCED PRODUCT TECHNOLOGIES	800 Tesma Way Concord ON L4K5C2	1075

Map Key	DB	Company/Site Name	Address	Page Number
334	NPRI	TESMA INTIGRATED TECHNOLOGIES	800 Tesma Way Concord ON L4K5C2	1076
334	NPRI	MAGNA POWERTRAIN INC.	800 Tesma Way Concord ON L4K5C2	1076
334	NPRI	Splitcraft	800 Tesma Way Concord ON L4K 5C2	1076
334	NPRI	MAGNA POWER TRAIN	800 Tesma Way Concord ON L4K5C2	1077
334	NPRI	MAGNA POWER TRAIN	800 Tesma Way Concord ON L4K5C2	1077
334	NPRI	MAGNA POWER TRAIN	800 Tesma Way Concord ON L4K5C2	1078
334	NPRI	TESMA INTEGRATED TECHNOLOGIES	800 Tesma Way Concord ON L4K5C2	1079
334	NPRI	Splitcraft	800 Tesma Way Concord ON L4K 5C2	1080
334	NPRI	MAGNA POWER TRAIN - ADVANCED PRODUCT TECHNOLOGIES	800 Tesma Way Concord ON L4K5C2	1080
334	NPRI	SPLITCRAFT	800 Tesma Way Concord ON L4K 2C2	1081
334	NPRI	Splitcraft	800 Tesma Way Concord ON L4K 2C2	1081
335	EHS		9010-9040 Keele St Vaughan ON	1082
336	ECA	Tesma International Inc.	800 Tesma Way Vaughan ON L4K 3M3	1082
336	ECA	Tesma International Inc.	800 Tesma Way Vaughan ON L4K 5C2	1082
336	ECA	Tesma International Inc.	800 Tesma Way Vaughan ON L4K 5C2	1082
336	ECA	Tesma International Inc.	800 Tesma Way Vaughan ON L4K 5C2	1083
336	ECA	Magna Powertrain Inc.	800 Tesma Way Vaughan ON L4K 5C2	1083
336	ECA	Magna Powertrain Inc.	800 Tesma Way Vaughan ON L4K 5C2	1083
336	ECA	Splitcraft	800 Tesma Way Vaughan ON L4K 5C2	1083

Map Key	DB	Company/Site Name	Address	Page Number
336	EHS		800 Tesma Way Vaughan ON L4K5C2	1084
336	GEN	ADVANCED PRODUCT TECHNOLOGIES	800 TESMA WAY CONCORD ON L4K-5C2	1084
336	GEN	ADVANCED PRODUCT TECHNOLOGIES	800 TESMA WAY CONCORD ON L4K-5C2	1085
336	GEN	ADVANCED PRODUCT TECHNOLOGIES	800 TESMA WAY CONCORD ON L4K-5C2	1086
336	GEN	ADVANCED PRODUCT TECHNOLOGIES	800 TESMA WAY CONCORD ON	1086
336	GEN	ADVANCED PRODUCT TECHNOLOGIES	800 TESMA WAY CONCORD ON L4K-5C2	1087
337	ECA	Parktrail Estates Inc.	Part of Lot 13, Concession 5 Vaughan ON	1088
337	ECA	Parktrail Estates Inc.	Part of Lot 13, Concession 5 Vaughan ON	1088
337	ECA	Parktrail Estates Inc.	Part of Lot 13, Concession 5 Vaughan ON	1088
337	ECA	Parktrail Estates Inc.	Part of Lot 13, Concession 5 Vaughan ON	1089
338	CA		600 Tesma Way Vaughan ON L4K 5C2	1089
338	CA		600 Tesma Way Vaughan ON L4K 5C2	1089
338	CA	STT Technologies Inc.	600 Tesma Way Vaughan ON L4K 5C2	1090
338	CA	STT Technologies Inc.	600 Tesma Way Vaughan ON L4K 5C2	1090
338	CA	STT Technologies Inc.	600 Tesma Way Vaughan ON L4K 5C2	1090
338	EBR	STT Technologies Inc.	600 Tesma Way Vaughan ON L4K 5C2	1090
338	EBR	STT Technologies Inc	600 Tesma Way Vaughan ON L4K 5C2	1091
338	EBR	STT Technologies Inc.	600 Tesma Way Vaughan ON L4K 5C2	1091
338	EBR	STT Technologies Inc.	600 Tesma Way Vaughan ON L4K 5C2	1091

Map Key	DB	Company/Site Name	Address	Page Number
338	EBR	STT Technologies Inc.	600 Tesma Way Vaughan ON L4K 5C2	1091
338	EHS		600 Tesma Way Concord ON L4K 5C2	1092
338	EHS		600 Tesma Parkway Vaughan ON L4K 5C2	1092
338	GEN	STT TECHNOLOGIES INC.	600 TESMA WAY CONCORD ON L4K 5C2	1092
338	GEN	STT TECHNOLOGIES INC.	600 TESMA WAY CONCORD ON L4K 5C2	1093
338	GEN	STT TECHNOLOGIES INC.	600 TESMA WAY VAUGHAN ON L4K 5C2	1094
338	GEN	STT TECHNOLOGIES INC.	600 TESMA WAY CONCORD ON L4K 5C2	1095
338	GEN	STT TECHNOLOGIES INC.	600 TESMA WAY CONCORD ON L4K 5C2	1096
338	SCT	STT Technologies Inc.	600 Tesma Way Concord ON L4K 5C2	1097
338	SCT	STT Technologies	600 Tesma Way Concord ON L4K 5C2	1097
339	CA	WEST MAPLE CREEK LANDS LIMITED	MELVILLE RD./RUTHERFORD RD. VAUGHAN CITY ON	109
339	CA	WEST MAPLE CREEK LANDS LIMITED	MELVILLE AVE/RUTHERFORD RD. VAUGHAN CITY ON	10
339	CA	VAUGHAN CITY	RUTHERFORD RD/MELVILLE AVE.P.S VAUGHAN CITY ON	1098
339	CA	626138 ONTARIO LIMITED	CREDITSTONE RD/RUTHERFORD RD.E VAUGHAN ON	10
339	CA	626138 ONTARIO LIMITED	CREDITSTONE RD/RUTHERFORD RD. VAUGHAN ON	10
339	CA	VAUGHAN CITY	MELVILLE AVE./RUTHERFORD RD. VAUGHAN CITY ON	1099
340	CA	Splitcraft	800 Tesma Way Vaughan ON L4K 5C2	1099
340	CA		800 Tesma Way Vaughan ON L4K 5C2	1099
340	CA	Tesma International Inc.	800 Tesma Way Vaughan ON L4K 5C2	1100

Map Key	DB	Company/Site Name	Address	Page Number
340	CA	Magna Powertrain Inc.	800 Tesma Way Vaughan ON L4K 5C2	1100
340	CA		800 Tesma Way Vaughan ON L4K 5C2	1100
340	EBR	Tesma International Inc	800 Tesma Way City of Vaughan ON L4K 5C2	1101
340	EBR	Total Cast Integrated Technologies	800 Tesma Way Vaughan ON L4K 5C2	1101
340	EBR	FPC Flexible Packaging Corporation	800 Tesma Way Vaughan ON L4K 5C2	1101
340	EBR	Splitcraft	800 Tesma Way Vaughan ON L4K 5C2	1101
340	EBR	Magna Powertrain Inc.	800 Tesma Way Vaughan ON L4K 5C2	1102
340	EBR	Magna Powertrain Inc.	800 Tesma Way Vaughan ON L4K 5C2	1102
340	EHS		800 Tesma Way Concord ON L4K 5C2	1102
340	GEN	SPLITCRAFT DIV. OF TESMA INTERNATIONAL	800 TESMA WAY VAUGHAN ON L4K 5C2	1102
340	GEN	INTEGRATED TECHNOLOGIES	800 TESMA WAY CONCORD ON L4K 5C2	1103
340	GEN	ADVANCED PRODUCT TECHNOLOGIES	800 TESMA WAY CONCORD ON L4K 5C2	1104
340	GEN	ADVANCED PRODUCT TECHNOLOGIES	800 TESMA WAY CONCORD ON L4K 5C2	1105
340	GEN	ADVANCED PRODUCT TECHNOLOGIES	800 TESMA WAY CONCORD ON L4K 5C2	1105
340	GEN	SPLITCRAFT METAL INC.	800 TESMA WAY VAUGHAN ON L4K 5C2	1106
340	GEN	TORAL CAST - INTEGRATED TECHNOLOGIES	800 TESMA WAY CONCORD ON L4K 5C2	1106
340	GEN	ADVANCED PRODUCT TECHNOLOGIES	800 TESMA WAY CONCORD ON L4K 5C2	1107
340	SPL	Tesma International Inc.	800 Tesma Way in Concord Vaughan ON	1108
341	ECA	Western Canada Express Inc.	62 Administration Rd Vaughan ON L4K 2R7	1108

Map Key	DB	Company/Site Name	Address	Page Number
341	FST	WESTERN CANADA EXPRESS	62 ADMINISTRATION DR CONCORD ON L4K 2R8	1109
341	GEN	WESTERN CANADA EXPRESS	62 ADMINISTRATION ROAD CONCORD ON L4K 2R7	1109
341	GEN	WESTERN CANADA EXPRESS	62 ADMINISTRATION ROAD CONCORD ON L4K 2R7	1110
341	GEN	WESTERN CANADA EXPRESS	62 ADMINISTRATION ROAD CONCORD ON L4K 2R7	1111
341	GEN	WESTERN CANADA EXPRESS	62 ADMINISTRATION ROAD CONCORD ON	1112
341	GEN	WESTERN CANADA EXPRESS	62 ADMINISTRATION ROAD CONCORD ON L4K 2R7	1113
342	CA	Canadian Tire Corporation, Limited	336 Courtland Avenue Vaughan ON L4K 4Y1	1114
342	EASR	CANADIAN TIRE CORPORATION, LIMITED	336 COURTLAND CONCORD ON	1114
342	EHS		336 Courtland Avenue Vaughan (Concord) ON L4K 4Y1	1114
342	GEN	Canadian Tire Corporation Limited	336 Courtland Avenue Vaughan ON	1114
342	GEN	FEDERAL-MOGUL CANADA LIMITED	336 COURTLAND AVENUE VAUGHAN ON L4K 4Y1	1115
342	GEN	Canadian Tire Corporation Limited	336 Courtland Avenue Vaughan ON L4K 4Y1	1116
342	GEN	Canadian Tire Corporation Limited	336 Courtland Avenue Vaughan ON L4K 4Y1	1116
342	GEN	COOPER AUTOMOTIVE PRODUCTS	336 COURTLAND AVENUE VAUGHAN ON L4K 4Y1	1117
342	GEN	Canadian Tire Corporation Limited	336 Courtland Avenue Vaughan ON L4K 4Y1	1117
342	GEN	Canadian Tire Corporation Limited	336 Courtland Avenue Vaughan ON L4K 4Y1	1118
342	GEN	COOPER AUTOMOTIVE (SEE & USE ON1681201)	336 COURTLAND AVENUE VAUGHAN ON L4K 4Y1	1119
342	SCT	FEDERAL MOGUL CANADA LIMITED	336 Courtland Ave Concord ON L4K 4Y1	1119
342	SCT	COOPER INDUSTRIES (CANADA) INC	336 COURTLAND AVE VAUGHAN ON L4K 4Y1	111

Map Key	DB	Company/Site Name	Address	Page Number
342	SCT	FEDERAL MOGUL - AUTOMOTIVE PRO	336 COURTLAND AVE VAUGHAN ON L4K 4Y1	11
343	EASR	CANADIAN TIRE CORPORATION, LIMITED	336 COURTLAND AVE CONCORD ON L4K 4Y1	1120
343	ECA	Canadian Tire Corporation, Limited	336 Courtland Avenue Vaughan ON M4S 2B9	1120
343	GEN	Canadian Tire Corporation Limited	336 Courtland Avenue Vaughan ON L4K 4Y1	1120
343	GEN	Canadian Tire Corporation Limited Supply Chain	336 Courtland Avenue Vaughan ON L4K 4Y1	1121
343	GEN	Canadian Tire Corporation Limited	336 Courtland Avenue Vaughan ON L4K 4Y1	1122
343	GEN	Canadian Tire Corporation Limited	336 Courtland Avenue Vaughan ON L4K 4Y1	1122
343	GEN	Canadian Tire Corporation Limited	336 Courtland Avenue Vaughan ON	1123
344	CA	RuggedCom Inc.	300 Applewood Cres Vaughan ON	1124
344	EBR	RuggedCom Inc.	300 Applewood Crescent Vaughan ON	1124
344	EHS		300 Applewood Crescent Vaughan ON	1124
344	EHS		300 Applewood Crescent Concord ON	1125
344	GEN	J.D. SMITH AND SONS LTD.	300 APPLEWOOD CRESCENT UNIT 1 VAUGHAN ON	1125
344	SCT	Sanyo Canada Inc.	300 Applewood Cres Unit 1 Concord ON L4K 5C7	1125
344	SCT	Sanyo Biomedical (Canada)	300 Applewood Cres Unit 1 Concord ON L4K 5C7	1125
344	SCT	RuggedCom Inc.	300 Applewood Cres Unit 1 Concord ON L4K 5C7	1126
345	NPRI	RUGGEDCOM INC.	300 Applewood Cres. Unit 1 Concord ON L4K5C7	1126
346	EASR	ORLANDO CORPORATION	300 APPLEWOOD CRESCENT VAUGHAN ON L4K 4E5	1127
346	ECA	RuggedCom Inc.	300 Applewood Cres Vaughan ON L4K 5C7	1127

Map Key	DB	Company/Site Name	Address	Page Number
346	PINC		300 Applewood Crescent, Vaughan ON	1127
347	CA	Transfactor Industries Ltd.	65 Basaltic Rd Vaughan ON L4K 1G4	1127
347	EBR	Transfactor Industries Ltd.	65 Basaltic Road Vaughan ON L4K 1G4	1128
347	EHS		65 BASALTIC ROAD VAUGHAN ON L4K 1G4	1128
347	GEN	CEECO MACHINERY MANUFACTURING LIMITED	65 BASALTIC ROAD VAUGHAN ON L4K 1G4	1128
347	GEN	CEECO MACHINERY MANUFACTURING LTD.07-083	65 BASALTIC RD. CONCORD ON L4K 1G4	1129
347	GEN	CEECO MACHINERY MANUFACTURING LTD.	65 BASALTIC RD. CONCORD ON L4K 1G4	1129
347	GEN	NEXTROM LTD.	65 BASALTIC ROAD VAUGHAN ON L4K 1G4	1129
347	GEN	REXPOWERMAGNETICS	65 BASALTIC RD CONCORD ON L4K 1G4	1130
347	GEN	CEECO MACHINERY MANUFACTURING LTD.	65 BASALTIC ROAD VAUGHAN ON L4K 1G4	1130
347	GEN	REXPOWERMAGNETICS	65 BASALTIC RD CONCORD ON L4K 1G4	1131
347	GEN	REXPOWERMAGNETICS	65 BASALTIC RD CONCORD ON L4K 1G4	1131
347	GEN	NEXTROM LIMITED	65 BASALTIC ROAD VAUGHAN ON L4K 1G4	1131
347	GEN	REXPOWERMAGNETICS	65 BASALTIC RD CONCORD ON L4K 1G4	1132
347	GEN	Rex Power Magnetics	65 Basaltic Road Concord ON L4K 1G4	1132
347	SCT	Ceeeco Machinery Manufacturing Limited	65 Basaltic Rd Concord ON L4K 1G4	1133
347	SCT	CEECO MACHINERY MANUFACTURING	65 BASALTIC RD CONCORD ON L4K 1G4	113
347	SCT	Randomlane Oakville Decor Inc.	65 Basaltic Rd Unit 1 Concord ON L4K 1G4	1133
347	SCT	Rex Power Magnetics	65 Basaltic Rd Concord ON L4K 1G4	1133

Map Key	DB	Company/Site Name	Address	Page Number
347	SCT	NEXTROM LTD.	65 Basaltic Rd Concord ON L4K 1G4	1133
348	ECA	Aldo Debellis and Tino Debellis	9066 Keele St Lot 15, Concession 4 Vaughan ON	1134
349	SPL	KAL Tire	395 Creditstone Road Vaughan ON L4K 1N8	1134
350	ECA	Transfactor Industries Ltd.	65 Basaltic Rd Vaughan ON L4K 1G6	1134
350	GEN	REXPOWERMAGNETICS	65 BASALTIC RD CONCORD ON L4K 1G4	1135
350	GEN	REXPOWERMAGNETICS	65 BASALTIC RD CONCORD ON L4K 1G4	1135
350	GEN	REXPOWERMAGNETICS	65 BASALTIC RD CONCORD ON L4K 1G4	1135
350	GEN	REXPOWERMAGNETICS	65 BASALTIC RD CONCORD ON	1136
350	INC		65 Basaltic Road, Vaughan ON	1136
351	EBR	Four Valley / Edgeley Holdings Limited	199 Four Valley Drive Vaughan ON L4K 0B8	1137
351	EHS		199 Four Valley Drive Vaughan ON L4K 0B8	1137
352	EASR	CARA OPERATIONS LIMITED/ENTREPRISES CARA LIMITEE	199 FOUR VALLEY DRIVE VAUGHAN ON L4K 0B8	1138
352	EASR	CARA OPERATIONS LIMITED/ENTREPRISES CARA LIMITEE	199 FOUR VALLEY DRIVE VAUGHAN ON L4K 0B8	1138
352	EASR	CARA OPERATIONS LIMITED/ENTREPRISES CARA LIMITEE	199 FOUR VALLEY DRIVE VAUGHAN ON L4K 0B8	1138
352	EBR	Cara Operations Limited	199 Four Valley Drive Vaughan, Regional Municipality of York CITY OF VAUGHAN ON	1138
352	ECA	Cara Operations Limited	199 Four Valley Dr Vaughan ON L4K 0B8	1139
353	NPRI	CROWN METAL PACKAGING CANADA LP	7900 Keele Street Concord ON L4K2A3	1139
353	NPRI	Crown Cork & Seal Canada - Plt.233	Concord ON	1139
353	NPRI	Crown Cork & Seal Canada	7900 Keele Street Concord ON L4K 2A3	1140

Map Key	DB	Company/Site Name	Address	Page Number
353	NPRI	CROWN METAL PACKAGING CANADA LP	7900 Keele Street Concord ON L4K2A3	1140
353	NPRI	Crown Cork & Seal Canada - Pit.233	7900 Keele Street Concord ON L4K 2A3	1141
353	NPRI	CROWN CORK & SEAL CANADA	7900 Keele Street Concord ON L4K 2A3	1142
353	NPRI	Crown Cork & Seal Canada	7900 Keele Street Concord ON L4K 2A3	1143
353	NPRI	CROWN METAL PACKAGING CANADA LP	7900 Keele Street Concord ON L4K2A3	1144
353	NPRI	Crown Cork & Seal Canada	7900 Keele Street Concord ON L4K 2A3	1146
353	NPRI	Crown Cork & Seal Canada - Pit.233	7900 Keele Street Concord ON L4K 2A3	1146
353	NPRI	Crown Cork & Seal Canada	7900 Keele Street Concord ON L4K 2A3	1147
353	NPRI	CROWN METAL PACKAGING CANADA LP	7900 Keele Street Concord ON L4K2A3	1148
353	NPRI	Crown Cork & Seal Canada	7900 Keele Street Concord ON L4K 2A3	1148
353	NPRI	Crown Cork & Seal Canada	7900 Keele Street Concord ON L4K 2A3	1149
354	GEN	KAL TIRE	395 CREDITSTONE ROAD VAUGHAN ON	1150
354	GEN	KAL TIRE	395 CREDITSTONE ROAD VAUGHAN ON L4K1N8	1150
354	GEN	KAL TIRE	395 CREDITSTONE ROAD VAUGHAN ON L4K1N8	1150
354	GEN	KAL TIRE	395 CREDITSTONE ROAD VAUGHAN ON L4K1N8	1151
354	GEN	KAL TIRE	395 CREDITSTONE ROAD VAUGHAN ON L4K1N8	1151
355	ECA	MDS Inc.	71 Four Valley Dr Vaughan ON L4K 4V8	1152
355	ECA	Sciex, a Division of MDS Health Group Ltd.	71 Four Valley Dr. Vaughan ON L3T 1P2	1152
355	ECA	MDS Health Group Ltd.	71 Four Valley Drive Vaughan ON L3T 1P2	1152

Map Key	DB	Company/Site Name	Address	Page Number
355	ECA	MDS Inc.	71 Four Valley Dr Vaughan ON L4K 4V8	1152
355	ECA	Danaher Canada Partners Inc.	71 Four Valley Dr Vaughan ON L4Z 1S1	1152
355	GEN	AB SCIEX LP	71 Four Valley Drive Concord ON L4K 4V8	1153
355	GEN	AB SCIEX LP	71 Four Valley Drive Concord ON L4K 4V8	1154
355	GEN	AB SCIEX LP	71 Four Valley Drive Concord ON L4K 4V8	1155
355	GEN	AB SCIEX LP	71 Four Valley Drive Concord ON L4K 4V8	1156
355	GEN	AB SCIEX LP	71 Four Valley Drive Concord ON	1157
355	SPL	AB Sciex LP	71 Four Valley Dr Vaughan ON L4K 4V8	1158
355	SPL	Praxair Canada Inc	71 Four Valley Dr Vaughan ON L4K 4V8	1158
356	CA	Aldo Debellis and Tino Debellis	9066 Keele St Lot 15, Concession 4 Vaughan ON	1159
357	CA	SCIEX, DIV. OF MDS HEALTH GROUP LTD.	71 FOUR VALLEY DRIVE VAUGHAN CITY ON L4K 4V8	11
357	CA	MDS Inc.	71 Four Valley Dr Vaughan ON L4K 4V8	1159
357	CA	MDS Health Group Ltd.	71 Four Valley Drive Vaughan ON L4K 4V8	1160
357	CA		71 Four Valley Dr. Vaughan ON L4K 4V8	1160
357	EBR	MDS Health Group Ltd.	71 Four Valley Drive Vaughan ON L4K 4V8	1160
357	EBR	MDS Health Group Ltd.	71 Four Valley Drive Vaughan ON L4K 4V8	1160
357	EBR	Danaher Canada Partners Inc.	71 Four Valley Drive Vaughan ON L4K 4V8	1161
357	EBR	Danaher Canada Partners Inc.	71 Four Valley Drive VAUGHAN ON L4K 4V8	1161
357	EHS		71 Four Valley Drive Concord ON L4K 4V8	1161

Map Key	DB	Company/Site Name	Address	Page Number
357	EHS		71 Four Valley Drive VAUGHAN ON L4K 4V8	1161
357	GEN	AB SCIEX LP	71 Four Valley Drive Concord ON L4K 4V8	1162
357	GEN	MDS SCIEX, a Division of MDS Inc.	71 Four Valley Drive Concord ON L4K 4V8	1163
357	GEN	AB SCIEX LP	71 Four Valley Drive Concord ON L4K 4V8	1163
357	GEN	AB SCIEX LP	71 Four Valley Drive Concord ON L4K 4V8	1164
357	GEN	MDS Analytical Technologies a Division of MDS Inc.	71 Four Valley Drive Concord ON L4K 4V8	1165
357	GEN	SCIEX, DIVISION MDS HEALTH GROUP LIMITED	71 FOUR VALLEY DRIVE VAUGHAN ON L4K 4V8	1166
357	GEN	SCIEX, A DIVISION MDS HEALTH GROUP LIMIT	71 FOUR VALLEY DRIVE VAUGHAN ON L4K 4V8	1166
357	GEN	AB SCIEX LP	71 Four Valley Drive Concord ON L4K 4V8	1167
357	SCT	AB Sciex	71 Four Valley Dr Concord ON L4K 4V8	1168
357	SCT	MDS Sciex Inc.	71 Four Valley Dr Concord ON L4K 4V8	1168
357	SCT	SCIEX (DIV OF MDS INC.)	71 FOUR VALLEY DR CONCORD ON L4K 4V8	116
358	CA	CROWN CORK & SEAL CANADA INC.	7900 KEELE ST. LOT 7 CON. 4 VAUGHAN TOWN ON L4K 2A3	11
358	CA	Crown Cork & Seal Canada Inc.	7900 Keele Street, Concord Vaughan ON	1169
358	CA	CROWN CORK & SEAL CANADA INC.	7900 KEELE ST., CONCORD VAUGHAN CITY ON L4K 2A3	11
358	CA		7900 Keele Street, Concord Vaughan ON L4K 2A3	1169
358	CA	Crown Metal Packaging Canada LP	7900 Keele Street, Concord Vaughan ON	1170
358	CA	CROWN CORK AND SEAL CANADA INC.	7900 KEELE ST., LOT 7/CON. 4 VAUGHAN CITY ON L4K 2A3	117
358	EBR	Crown Cork & Seal Canada Inc.	7900 Keele Street Vaughan ON L4K 2A3	1170

Map Key	DB	Company/Site Name	Address	Page Number
358	EBR	Crown Cork & Seal Canada Inc.	7900 Keele Street Vaughan ON	1171
358	EBR	Crown Cork and Seal Canada Inc	7900 Keele Street Vaughan ON L4K 2A3	1171
358	EBR	Crown Cork & Seal Canada Inc.	7900 Keele Street Vaughan ON	1171
358	EBR	Crown Cork & Seal Canada Inc.	7900 Keele St Vaughan ON	1171
358	EXP	CROWN METAL PACKAGING CANADA LP	7900 KEELE ST CONCORD ON	1172
358	GEN	CROWN METAL PACKAGING CANADA LP.	7900 KEELE STREET VAUGHAN ON L4K 2A3	1172
358	GEN	CROWN METAL PACKAGING CANADA LP.	7900 KEELE STREET VAUGHAN ON	1173
358	GEN	CCI GROUP INC	7900 Keele street, Suite 200 Concord ON	1174
358	GEN	CROWN CORK AND SEAL CANADA INC.	7900 KEELE STREET CONCORD ON L4K 2A3	1174
358	GEN	CROWN METAL PACKAGING CANADA LP.	7900 KEELE STREET VAUGHAN ON L4K 2A3	1175
358	GEN	CROWN Metal Packaging Canada LP	7900 Keele Street Concord ON	1176
358	GEN	CROWN CORK AND SEAL CANADA INC	7900 KEELE STREET VAUGHAN ON L4K 2A3	1176
358	GEN	CROWN CORK AND SEAL CANADA INC.	7900 KEELE STREET CONCORD ON L4K 2A3	1177
358	GEN	CROWN CORK AND SEAL CANADA INC. 11-103	7900 KEELE STREET VAUGHAN ON L4K 2A3	1178
358	NPCB	CROWN CORK AND SEAL	7900 KEELE STREET VAUGHAN ON	11
358	NPCB	CROWN CORK & SEAL CO. LTD.	7900 KEELE ST CONCORD ON L4K 2A3	1179
358	NPCB	CROWN CORK & SEAL CO. LTD.	7900 KEELE STREET Concord ON L4K 2A3	1185
358	NPCB	CROWN CORK & SEAL CO. LTD.	7900 KEELE STREET CONCORD ON L4K 2A3	11
358	OPCB	CROWN CORK AND SEAL	7900 KEELE STREET VAUGHAN ON L4K 2A3	1186

Map Key	DB	Company/Site Name	Address	Page Number
358	OPCB	CROWN CORK AND SEAL	7900 KEEL STREET CONCORD ON L4K 2A3	11
358	PRT	CROWN CORK & SEAL	7900 KEELE ST CONCORD ON L4K 2A3	118
358	REC	CROWN CORK & SEAL CANADA LTD.	7900 KEELE STREET CONCORD ON L4K 2A3	1187
358	SCT	CROWN CORK & SEAL CANADA INC.	7900 KEELE ST CONCORD ON L4K 2A3	118
358	SCT	Crown Metal Packaging Canada	7900 Keele St Concord ON L4K 2A3	1187
358	SPL	CROWN CORK & SEAL CANADA INC.	CROWN CORK & SEAL CANADA INC. 7900 KEELE ST. VAUGHAN PLANT 7900 KEELE ST. VAUGHAN CITY ON L4K 2A3	1188
359	ECA	Crown Metal Packaging Canada LP	7900 Keele Street, Concord Vaughan ON L4K 2A3	1188
359	ECA	Crown Cork & Seal Canada Inc.	7900 Keele Street, Concord Vaughan ON L4K 2A3	1188
359	ECA	Crown Metal Packaging Canada LP	7900 Keele Street, Concord Vaughan ON L4K 1Z8	1189
359	GEN	CROWN Metal Packaging Canada LP	7900 Keele Street Concord ON L4K 2A3	1189
359	GEN	CROWN Metal Packaging Canada LP	7900 Keele Street Concord ON L4K 2A3	1189
359	GEN	CROWN Metal Packaging Canada LP	7900 Keele Street Concord ON L4K 2A3	1190
359	GEN	Multyhome LP Keele	7900 Keele street Vaughan ON L4K 2A3	1190
359	GEN	CCI GROUP INC	7900 Keele street, Suite 200 Concord ON l4k 2a3	1190
359	GEN	CCI GROUP INC	7900 Keele street, Suite 200 Concord ON l4k 2a3	1191
359	GEN	CCI GROUP INC	7900 Keele street, Suite 200 Concord ON l4k 2a3	1191
359	GEN	CCI GROUP INC	7900 Keele street, Suite 200 Concord ON	1191
359	GEN	CROWN Metal Packaging Canada LP	7900 Keele Street Concord ON	1191
359	GEN	CROWN Metal Packaging Canada LP	7900 Keele Street Concord ON L4K 2A3	1192

Map Key	DB	Company/Site Name	Address	Page Number
359	GEN	CCI GROUP INC	7900 Keele street, Suite 200 Concord ON L4k 2a3	1192
359	SPL		7900 Keele St Vaughan ON	1192
360	EHS		300 Applewood Concord ON L4K 5C7	1193
361	EBR	Splitcraft, Division of Tesma International Inc	Part Lot 15, Concession 4, Plan 65R-196606, Concord ON	1193
362	ECA	Concord Confections Inc.	345 Courtland Avenue Vaughan ON L4K 5A6	1193
362	GEN	CONCORD CONFECTIONS LTD.	345 COURTLAND AVENUE Concord ON L4K 5A6	1193
362	GEN	CONCORD CONFECTIONS LTD.	345 COURTLAND AVENUE Concord ON L4K 5A6	1194
362	GEN	CONCORD CONFECTIONS LTD.	345 COURTLAND AVENUE Concord ON L4K 5A6	1195
362	GEN	CONCORD CONFECTIONS LTD.	345 COURTLAND AVENUE Concord ON L4K 5A6	1195
362	GEN	CONCORD CONFECTIONS LTD.	345 COURTLAND AVENUE Concord ON	1196
363	EHS		1000 Tesma Way Concord ON L4K 5R8	1197
363	SCT	Cardinal Health Canada Inc.	1000 Tesma Way Concord ON L4K 5R8	1197
363	SCT	Tesma International Inc.	1000 Tesma Way Concord ON L4K 5R8	1197
363	SCT	Magna Power Train Inc.	1000 Tesma Way Concord ON L4K 5R8	1197
364	GEN	Caledonia Plastics Inc	85 Basaltic Road Concord ON L4K1G4	1198
364	GEN	Caledonia Plastics Inc	85 Basaltic Road Concord ON L4K1G4	1198
364	GEN	Caledonia Plastics Inc	85 Basaltic Road Concord ON L4K1G4	1198
364	GEN	Caledonia Plastics Inc	85 Basaltic Road Concord ON L4K1G4	1198
364	GEN	Caledonia Plastics Inc	85 Basaltic Road Concord ON	1199

Map Key	DB	Company/Site Name	Address	Page Number
364	INC		85 Basaltic Road, Vaughan ON	1199
365	CA	N.H.D. LAND DEVELOPMENTS LIMITED	SWM - 345 COURTLAND AVENUE VAUGHAN CITY ON L4K 5A6	120
365	CA	Concord Confections Inc.	345 Courtland Avenue Vaughan ON L4K 5A6	1200
365	EBR	Concord Confections Inc.	345 Courtland Avenue Vaughan ON L4K 5A6	1201
365	GEN	CONCORD CONFECTIONS LTD.	345 COURTLAND AVENUE Concord ON L4K 5A6	1201
365	GEN	CONCORD CONFECTIONS LTD.	345 COURTLAND AVENUE Concord ON L4K 5A6	1201
365	GEN	CONCORD CONFECTIONS LTD.	345 COURTLAND AVENUE Concord ON L4K 5A6	1202
365	GEN	CONCORD CONFECTIONS LTD.	345 COURTLAND AVENUE Concord ON L4K 5A6	1203
365	GEN	CONCORD CONFECTIONS LTD.	345 COURTLAND AVENUE Concord ON L4K 5A6	1203
365	GEN	CONCORD CONFECTIONS INC.	345 COURTLAND AVENUE VAUGHAN ON L4K 5A6	1204
365	GEN	CONCORD CONFECTIONS	345 COURTLAND AVENUE VAUGHAN ON L4K 5A6	1204
365	SCT	Tootsie Roll of Canada Ltd	345 Courtland Ave Concord ON L4K 5A6	1204
365	SCT	Concord Confections Inc.	345 Courtland Ave Concord ON L4K 5A6	1205
365	SPL	Concord Confections Inc.	345 Courtland Ave Vaughan ON L4K 5A6	1205
366	EHS		1000 Tesma Way Vaughan ON L4K5R8	1205
367	EXP	GTL TRANSPORT INC GTL TRANSPORT (1989) INC	391 CREDITSTONE RD CONCORD ON L4K 1N8	1206
367	EXP	TRANSPORT CABANO-KINGSWAY INC	391 CREDITSTONE RD CONCORD ON L4K 1N8	1206
367	EXP	TRANSPORT CABANO-KINGSWAY INC	391 CREDITSTONE RD CONCORD ON L4K 1N8	1206
367	EXP	GTL TRANSPORT INC GTL TRANSPORT (1989) INC	391 CREDITSTONE RD CONCORD ON L4K 1N8	1206

Map Key	DB	Company/Site Name	Address	Page Number
367	GEN	CALYX TRANSPORTATION GROUP INC	391 Creditstone Road Concord ON L4K 1N8	1207
367	GEN	Unilever North America	391 Creditstone Road Concord ON L4K 1N8	1207
367	GEN	Nalco Company	391 Creditstone Road Concord ON L4K 3Z3	1208
368	EHS		59 Administration Drive Vaughan ON	1208
369	BORE		ON	1208
370	SCT	Miele Limited	161 Four Valley Dr Concord ON L4K 4V8	1209
371	EHS		Part 6 and 29 of Part of Lot 15, Concession 4 Vaughan ON	1209
372	EHS		105 Four Valley Dr Vaughan ON L4K4V8	1209
373	GEN	Miele Limited	161 Four Valley Dr. Vaughan ON L4K 4V8	1209
374	SPL	CROWN CORK & SEAL CANADA INC.	CROWN CORK & SEAL CANADA INC. LOADING DOCK VAUGHAN PLANT 7900 KEELE ST. VAUGHAN CITY ON	121
375	EHS		Four Valley Drive Vaughan ON	1210
376	EHS		59 ADMINISTRATION ROAD VAUGHAN ON L4K 2R8	1210
377	EHS		391 Creditstone Road Concord ON	1211
377	EHS		391 Creditstone Rd Concord ON L4K 1N8	1211
377	EHS		391 Creditstone Road Vaughan ON L4K 1N8	1211
377	EHS		391 Creditstone Road Concord ON L4K 1N8	1211
377	EHS		391 Credit Stone Road Concord ON L4K 1N8	1212
377	EXP	GTL TRANSPORT INC GTL TRANSPORT (1989) INC	391 CREDITSTONE RD CONCORD ON	1212
377	EXP	GTL TRANSPORT INC GTL TRANSPORT (1989) INC	391 CREDITSTONE RD CONCORD ON	1212

Map Key	DB	Company/Site Name	Address	Page Number
377	EXP	GTL TRANSPORT INC GTL TRANSPORT (1989) INC	391 CREDITSTONE RD CONCORD ON	1212
377	EXP	TRANSPORT CABANO-KINGSWAY INC	391 CREDITSTONE RD CONCORD ON	1213
377	EXP	TRANSPORT CABANO-KINGSWAY INC	391 CREDITSTONE RD CONCORD ON	1213
377	EXP	TRANSPORT CABANO-KINGSWAY INC	391 CREDITSTONE RD CONCORD ON L4K 1N8	1213
377	EXP	TRANSPORT CABANO-KINGSWAY INC	391 CREDITSTONE RD CONCORD ON	1213
377	EXP	CABANO KINGSWAY	391 CREDITSTONE RD CONCORD ON	1214
377	EXP	TRANSPORT CABANO-KINGSWAY INC	391 CREDITSTONE RD CONCORD ON	1214
377	EXP	TRANSPORT CABANO-KINGSWAY INC	391 CREDITSTONE RD CONCORD ON	1214
377	EXP	GLENGARRY TRANSPORT	391 CREDITSTONE RD CONCORD ON	1214
377	EXP	GTL TRANSPORT INC GTL TRANSPORT (1989) INC	391 CREDITSTONE RD CONCORD ON	1215
377	EXP	TRANSPORT TFI 2 S.E.C	391 CREDITSTONE RD CONCORD ON	1215
377	EXP	GLENGARRY TRANSPORT	391 CREDITSTONE RD CONCORD ON	1215
377	EXP	CABANO KINGSWAY	391 CREDITSTONE RD CONCORD ON	1215
377	EXP	TRANSPORT CABANO-KINGSWAY INC	391 CREDITSTONE RD CONCORD ON	1215
377	EXP	GTL TRANSPORT INC GTL TRANSPORT (1989) INC	391 CREDITSTONE RD CONCORD ON	1216
377	GEN	TRANSPORT ROUTE-SEE&USE ON0099202 38-186	391 CREDITSTONE ROAD CONCORD ON L4K 1N8	1216
377	GEN	METRO TRUCK AND TRAILER SERVICES	391 CREDITSTONE ROAD CONCORD ON	1216
377	GEN	GLENGARRY TRANSPORT LTD.	HYMUS DISTRIBUTION DIVISION 391 CREDITSTONE ROAD CONCORD ON L4K 1N8	1217
377	GEN	TRANSPORT ROUTE CANADA INC. 38-186	CN ROUTE-PRIOR TO DEC.5/86 TORONTO WEST GARAGE,391 CREDITSTONE RD CONCORD ON L4K 1N8	1217

Map Key	DB	Company/Site Name	Address	Page Number
377	GEN	TRANSPORT ROUTE CANADA INC.	CN ROUTE-PRIOR TO DEC.5/86 TORONTO WEST GARAGE,391 CREDITSTONE RD CONCORD ON L4K 1N8	1217
377	GEN	TRANSPORT ROUTE-SEE&USE ON0099202	391 CREDITSTONE ROAD CONCORD ON L4K 1N8	1218
377	GEN	CALYX TRANSPORTATION GROUP INC	391 Creditstone Road Concord ON L4K 1N8	1218
377	GEN	CALYX TRANSPORTATION GROUP INC	391 Creditstone Road Concord ON L4K 1N8	1219
377	GEN	CABANO-KINGSWAY	391 CREDITSTONE ROAD VAUGHAN ON L4K 1N8	1220
377	GEN	MOTORWAYS 27-713	391 CREDITSTONE ROAD CONCORD ON L4K 1N8	1220
377	GEN	CALYX TRANSPORTATION GROUP INC	391 Creditstone Road Concord ON	1220
377	GEN	Western Toronto International	391 CREDITSTONE ROAD CONCORD ON L4K 1N8	1221
377	GEN	CALYX TRANSPORTATION GROUP INC	391 Creditstone Road Concord ON L4K 1N8	1222
377	GEN	CABANO-(OUT OF BUSINESS)	391 CREDITSTONE ROAD VAUGHAN ON L4K 1N8	1222
377	GEN	TRANSPORT ROUTE CANADA INC.	TORONTO WEST GARAGE ,391 CREDITSTONE ROAD VAUGHAN ON L4K 1N8	1223
377	GEN	CALYX TRANSPORTATION GROUP INC	391 Creditstone Road Concord ON L4K 1N8	1223
377	GEN	METRO INTERNATIONAL TRUCKS LTD.	391 CREDITSTONE ROAD VAUGHAN ON L4K 1N8	1224
377	GEN	CALYX TRANSPORTATION GROUP INC	391 Creditstone Road Concord ON L4K 1N8	1224
377	GEN	GLENGARRY TRANSPORT LIMITED	HYMUS DISTRIBUTION DIVISION 391 CREDITSTONE ROAD CONCORD ON L4K 1N8	1225
377	GEN	GLENGARRY TRANSPORT LTD. 17-250	HYMUS DISTRIBUTION DIVISION 391 CREDITSTONE ROAD CONCORD ON L4K 1N8	1226
377	GEN	MOTORWAYS	391 CREDITSTONE ROAD CONCORD ON L4K 1N8	1226
377	PRT	GTL TRANSPORT INC GTL TRANSPORT (1989) INC	391 CREDITSTONE RD VAUGHAN ON L4K 1N8	122
377	PRT	GLENGARRY TRANSPORT	391 CREDITSTONE RD VAUGHAN ON	122

Map Key	DB	Company/Site Name	Address	Page Number
377	PRT	TRANSPORT CABANO INC	391 CREDITSTONE RD VAUGHAN ON	122
377	PRT	TRANSPORT CABANO INC	391 CREDITSTONE RD VAUGHAN ON	122
377	SCT	CABANO KINGSWAY	391 CREDITSTONE RD CONCORD ON L4K 1N8	122
377	SCT	Metro International Truck Body Shop	391 Creditstone Rd Concord ON L4K 1N8	1227
377	SPL	PETRO-CANADA	AT THE CABANA KINGSWAY TRUCKING LOT, 391 CREDITSTONE ROAD, CONCORD. TANK TRUCK (CARGO) VAUGHAN CITY ON L4K 1N8	122
377	SPL	Cooney Bulk Sales Limited	391 Creditstone Road, Concord Vaughan ON L4K 1N8	1228
377	SPL	GTL TRANSPORT	CONCORD 391 CREDITSTONE RD TRANSPORT TRUCK (CARGO) VAUGHAN CITY ON L4K 1N8	122
377	SPL	CABANO KINGSWAY	AT CABANO-KINGSWAY LTD. 1T 391 CREDITSTONE RD. IN CONCORD TRANSPORT TRUCK (CARGO) VAUGHAN CITY ON L4K 1N8	12
377	SPL	MOTORWAYS TRANSPORT	IN CONCORD AT MOTORWAYS TRANSPORT AT 391 CREDITSTONE RD. TRANSPORT TRUCK (CARGO) VAUGHAN CITY ON L4K 1N8	122
377	SPL	TRANSPORT TRUCK	391 CREDIT STONE RD MOTOR WAYS TRANSPORT. TRANSPORT TRUCK (CARGO) VAUGHAN CITY ON L4K 1N8	122
377	SPL	TRANSPORT TRUCK	391 CREDITSTONE (JANE & HWY 7) TRANSPORT TRUCK (CARGO) VAUGHAN CITY ON L4K 1N8	12
377	SPL	CABANO KINGSWAY	391 CREDIT STONE RD, CONCORD. TRANSPORT TRUCK (CARGO) VAUGHAN CITY ON L4K 1N8	12
377	SPL	National Fast Freight	391 Creditstone Rd., Concord Vaughan ON L4K 1N8	1230
378	GEN	Federal-Mogul Canada Ltd.	59 Administration Rd. Concord ON	1231
378	SCT	Federal-Mogul Canada Limited	59 Administration Rd Concord ON L4K 2R8	1231
379	SCT	Toro Aluminum	330 Applewood Cres Concord ON L4K 4V2	1231
379	SPL	PowerStream Inc.	in front of 330 Applewood<UNOFFICIAL> Vaughan ON	1231
380	CA	THE GLEN GROUP	ADMINISTRATION ROAD VAUGHAN TOWN ON	12
380	CA	THE GLEN GROUP	EASEMENT/ADMINISTRATION RD. VAUGHAN TOWN ON	12

Map Key	DB	Company/Site Name	Address	Page Number
381	BORE		ON	1232
382	BORE		ON	1233
383	GEN	Shimifrez Inc	30-55 administration Rd. Concord ON L4K4G9	1233
383	GEN	FS Cruing Diamond Corporation	55 Administration Road Units 1 & 2 Concord ON L4K 4G9	1234
383	GEN	FS Cruing Diamond Corporation	55 Administration Road Units 1 & 2 Concord ON L4K 4G9	1234
383	GEN	Shimifrez Inc	30-55 administration Rd. Concord ON L4K4G9	1234
383	GEN	FS Cruing Diamond Corporation	55 Administration Road Units 1 & 2 Concord ON L4K 4G9	1235
384	ECA	Glen-Keele Developments Three Limited	Vaughan ON	1235
384	ECA	The Corporation of the City of Vaughan	Vaughan ON L6A 1T1	1235
384	ECA	Canadian National Railway Company	Vaughan ON M5V 2X7	1236
384	ECA	The Regional Municipality of York	Vaughan ON L3Y 6Z1	1236
384	WDS	The Regional Municipality of York	Vaughan ON L3Y 6Z1	1236
384	WDS	The Regional Municipality of York	Vaughan ON L3Y 6Z1	1237
385	BORE		ON	1238
386	BORE		ON	1239
387	BORE		ON	1239
388	GEN	SUNCOR ENERGY	9301 HWY#50 & RUTHERFORD RD VAUGHN ON L4H 2Y5	1240
388	GEN	SUNCOR ENERGY	9301 HWY#50 & RUTHERFORD RD VAUGHN ON L4H 2Y5	1240
388	GEN	SUNCOR ENERGY	9301 HWY#50 & RUTHERFORD RD VAUGHN ON L4H 2Y5	1240

Map Key	DB	Company/Site Name	Address	Page Number
388	GEN	SUNCOR ENERGY	9301 HWY#50 & RUTHERFORD RD VAUGHN ON L4H 2Y5	1240
389	BORE		ON	1241
390	BORE		ON	1241
391	AUWR	VISTA AUTOMOTIVE	55 ADMINISTRATION RD CONCORD ON L4K4G9	1242
391	CHEM	KOBITEX INC	55 ADMINISTRATION RD THORNHILL ON	1242
391	GEN	Shimifrez Inc	30-55 administration Rd. Concord ON	1242
391	GEN	Image Four Inc.	55 Administration Boulevard Unit 5 & 6 Concord ON	1242
392	BORE		ON	1243
393	EHS		100 Mc Cleary Court Concord ON L4K 3L5	1243
393	GEN	HANDLING TECHNOLOGIES INC.	100 MCLEARY COURT VAUGHAN ON L4K 3L5	1244
393	SCT	Samuel Strapping Systems	100 McCleary Crt Concord ON L4K 3L5	1244
393	SCT	Handling Technologies Inc.	100 McCleary Crt Concord ON L4K 3L5	1245
394	AUWR	VISTA AUTOMOTIVE	55 ADMINISTRATION RD CONCORD ON L4K 4G9	1245
394	CHEM	KOBITEX INC	55 ADMINISTRATION RD CONCORD ON L4K 4G9	1245
394	GEN	KANATA FILM & STRIPPING SERVICE 23-645	55 ADMINISTRATION ROAD CONCORD ON L4K 4G9	1245
394	GEN	Kraft Fuels Alternate Fuels Technology Inc	55 Administration Road #39 Concord ON L4K 4G9	1246
394	GEN	PRODUCT PHOTO INC. 30-966	55 ADMINISTRATION RD., UNIT 16 CONCORD ON L4K 4G9	1246
394	GEN	PRODUCT PHOTO INC.	55 Administration Rd. #16 Concord ON	1246
394	GEN	FS CRUING DIAMOND CORP.	55 ADMINISTRATION ROAD UNIT 1 CONCORD ON L4K 4G9	1247

Map Key	DB	Company/Site Name	Address	Page Number
394	GEN	EXECUTIVE LIMOUSINE SERVICES LTD. 49-148	55 ADMINISTRATION ROAD, UNIT 19 CONCORD ON L4K 4G9	1247
394	GEN	Image Four Inc.	55 Administration Boulevard Unit 5 & 6 Concord ON L4K 4G9	1247
394	GEN	INX INTERNATIONAL INK CORP. 02-531	55 ADMINISTRATION ROAD UNITS 2 & 3 CONCORD ON L4K 4G9	1247
394	GEN	Shimifrez Inc	30-55 administration Rd. Concord ON	1248
394	GEN	EXECUTIVE LIMOUSINE SERVICES INC.	55 ADMINISTRATION ROAD, UNIT 19 VAUGHAN ON L4K 4G9	1248
394	GEN	CNIM CANADA	55 Administration Rd., Unit #13 Concord ON L4K 4G9	1248
394	GEN	PRODUCT PHOTO INC.	55 Administration Rd. #16 Concord ON L4K 4G9	1248
394	GEN	INX INTERNATIONAL INK CORP.	55 ADMINISTRATION ROAD, UNITS 2 & 3 VAUGHAN ON L4K 4G9	1249
394	GEN	INX INTERNATIONAL INK CORP.	55 ADMINISTRATION ROAD UNITS 2 & 3 VAUGHAN ON L4K 4G9	1249
394	GEN	Image Four Inc.	55 Administration Boulevard Unit 5 & 6 Concord ON L4K 4G9	1249
394	GEN	PRODUCT PHOTO INC.	55 ADMINISTRATION ROAD, UNIT 16 CONCORD ON L4K 4G9	1250
394	GEN	PRODUCT PHOTO INC.	55 Administration Rd. #16 Concord ON	1250
394	SCT	Keal Computer Services Inc.	55 Administration Rd Unit 21 Concord ON L4K 4G9	1250
394	SCT	ADESSO PRINTING & GRAPHICS LTD	55 ADMINISTRATION DR UNIT 3 CONCORD ON L4K 4G9	125
394	SCT	Adesso Printing & Graphics Ltd.	55 Administration Rd Vaughan ON L4K 4G9	1251
394	SCT	F.S. Cruing	55 Administration Rd Unit 1 Concord ON L4K 4G9	1251
394	SCT	Grip Safety & Rescue Systems Inc.	55 Administration Rd Unit 13 Concord ON L4K 4G9	1251
394	SCT	MGB Marketing & Communications	55 Administration Rd Unit 22-24 Concord ON L4K 4G9	1252
394	SCT	Kraft Fuels/Alternate Fuels	55 Administration Rd Unit 39 Concord ON L4K 4G9	1252

Map Key	DB	Company/Site Name	Address	Page Number
394	SCT	GRIP SAFETY & RESCUE SYSTEMS	55 ADMINISTRATION RD UNIT 13 CONCORD ON L4K 4G9	12
394	SCT	INTER LABEL SYSTEMS LTD.	55 ADMINISTRATION DR UNIT 2 CONCORD ON L4K 4G9	125
394	SCT	MARKETING IMPACT LTD.	55 Administration Rd Unit 7 Concord ON L4K 4G9	1253
394	SCT	WEIGH-TRONIX CANADA, ULC	55 Administration Rd Unit 14 Concord ON L4K 4G9	1253
394	SCT	LEEDS NECKWARE INC.	55 ADMINISTRATION DR UNIT 21 CONCORD ON L4K 4G9	125
394	SCT	Modular Design Systems Inc.	55 Administration Rd Unit 29 Concord ON L4K 4G9	1253
394	SCT	STAVELEY WEIGHING SYSTEMS	55 ADMINISTRATION DR UNIT 14 CONCORD ON L4K 4G9	125
394	SCT	Adesso Media Solutions	55 Administration Rd Unit 4 Concord ON L4K 4G9	1254
394	SCT	Keal Technology	55 Administration Rd Unit 21 Concord ON L4K 4G9	1254
394	SCT	Inter Label Systems Ltd.	55 Administration Rd Unit 2 Concord ON L4K 4G9	1255
394	SCT	Product Photo Inc.	55 Administration Rd Unit 16 Concord ON L4K 4G9	1255
394	SCT	CNIM Canada Inc.	55 Administration Rd Unit 13 Concord ON L4K 4G9	1256
395	GEN	VAUGHAN, CITY OF	FIRE STATION 6 120 MCCLEARY COURT VAUGHAN ON L4K 3L5	1256
395	GEN	VAUGHAN, CORPORATION OF THE TOWN OF	FIRE STATION 6 120 MCCLEARY COURT VAUGHAN ON L4K 3L5	1256
395	GEN	THE CITY OF VAUGHAN	FIRE STATION 6 120 MCCLEARY COURT VAUGHAN ON L4K 3L5	1256
395	GEN	THE CITY OF VAUGHAN	FIRE STATION 76 120 MCCLEARY COURT VAUGHAN ON L4K 3L5	1257
396	CA	JEMS COATING LIMITED	50 MCLEARY COURT, CONCORD VAUGHAN CITY ON	1257
396	EBR	Jems Coating Limited	50 McCleary Court City of Vaughan ON L4K 3L5	1257
396	EHS		50 McCleary Court Concord ON L4K 3L5	1258

Map Key	DB	Company/Site Name	Address	Page Number
396	EHS		50 Mccleary Court Concord ON L4K 3L5	1258
396	GEN	EASTERN HYDRAULICS LIMITED 14-279	50 MCLEARY COURT CONCORD ON L4K 3L5	1258
396	GEN	EASTERN HYDRAULICS LIMITED	50 MCLEARY COURT CONCORD ON L4K 2C6	1258
396	GEN	JEMS COATING LIMITED	50 MCCLEARY COURT VAUGHAN ON L4K 3L5	1259
396	GEN	EASTERN HYDRAULICS LIMITED	50 MCLEARY COURT CONCORD ON L4K 3L5	1259
396	SCT	JEMS COATING LTD.	50 MCCLEARY CRT VAUGHAN ON L4K 3L5	125
397	BORE		ON	1260
398	NPRI	TYCOS TOOL & DIE	2000 Langstaff Road Concord ON L4K3B5	1260
398	NPRI	MAGNA INTERNATIONAL	2000 Langstaff Road Concord ON L4K3B5	1261
398	NPRI	MAGNA INTERNATIONAL	2000 Langstaff Road Concord ON L4K3B5	1261
398	NPRI	Magna Exteriors and Interiors Corp.	2000 Langstaff Road Concord ON L4K 3B5	1261
398	NPRI	MAGNA INTERNATIONAL	2000 Langstaff Road Concord ON L4K3B5	1262
398	NPRI	MAGNA EXTERIORS AND INTERIORS CORP.	2000 Langstaff Road Concord ON L4K3B5	1262
398	NPRI	MAGNA INTERNATIONAL	2000 Langstaff Road Concord ON L4K3B5	1262
398	NPRI	MAGNA EXTERIORS AND INTERIORS CORP.	2000 Langstaff Road Concord ON L4K3B5	1263
398	NPRI	TYCOS TOOL & DIE	2000 LANGSTAFF ROAD CONCORD ON L4K 3B5	1263
398	NPRI	TYCOS TOOL & DIE	2000 Langstaff Road Concord ON L4K3B5	1263
398	NPRI	MAGNA INTERNATIONAL	2000 Langstaff Road Concord ON L4K3B5	1265
399	BORE		ON	1265

Map Key	DB	Company/Site Name	Address	Page Number
400	EHS		Keele/Administration Vaughan ON	1266
400	GEN	PERMASHELL COATING SERVICES (1995) LTD.	7896 KEELE STREET CONCORD ON	1266
401	EBR	Magna Exteriors and Interiors Corp.	2000 Langstaff Road Vaughan, Regional Municipality of York CITY OF VAUGHAN ON	1266
401	ECA	Decoma International Corp.	2000 Langstaff Road, Concord Vaughan ON L4K 3B5	1266
401	ECA	Decoma International Corp.	2000 Langstaff Road, Concord Vaughan ON L4K 3B5	1267
401	ECA	Decoma International Corp.	2000 Langstaff Road, Concord Vaughan ON L4K 3B5	1267
401	ECA	Magna Exteriors Inc.	2000 Langstaff Rd Concord Vaughan ON L4K 3B5	1267
401	EHS		2000 Langstaff Rd Vaughan ON L4K3B5	1267
401	GEN	TYCOS TOOL & DIE	2000 LANGSTAFF ROAD CONCORD ON L4K 3B5	1268
401	GEN	TYCOS TOOL & DIE	2000 LANGSTAFF ROAD CONCORD ON L4K 3B5	1268
401	GEN	TYCOS TOOL & DIE	2000 LANGSTAFF ROAD CONCORD ON L4K 3B5	1269
401	GEN	TYCOS TOOL & DIE	2000 LANGSTAFF ROAD CONCORD ON L4K 3B5	1270
401	GEN	TYCOS TOOL & DIE	2000 LANGSTAFF ROAD CONCORD ON	1271
402	CA	Corma Inc.	10 McCleary Court Vaughan ON L4K 2Z3	1272
402	EBR	Corma Inc.	10 McCleary Court Concord ON L4K 2Z3	1272
402	GEN	CORMA INC.	10 MCCLEARY COURT VAUGHAN ON L4K 2Z3	1272
402	GEN	CORMA INC. 039	11- 10 MCLEARY COURT CONCORD ON L4K 2Z3	1273
402	GEN	CORMA INC.	10 MCCLEARY COURT VAUGHAN ON L4K 2Z3	1273
402	GEN	CORMA INC.	10 MCCLEARY COURT VAUGHAN ON L4K 2Z3	1274

Map Key	DB	Company/Site Name	Address	Page Number
402	GEN	CORMA INC	10 MCLEARY COURT CONCORD ON L4K 2Z3	1275
402	GEN	CORMA INC.	10 MCCLEARY COURT VAUGHAN ON L4K 2Z3	1275
402	GEN	CORMA INC.	10 MCLEARY COURT CONCORD ON L4K 2Z3	1276
402	GEN	CORMA INC.	10 MCCLEARY COURT VAUGHAN ON L4K 2Z3	1277
402	SCT	Corma Inc.	10 McCleary Crt Concord ON L4K 2Z3	1277
402	SCT	CORMA INC.	10 MCCLEARY CRT VAUGHAN ON L4K 2Z3	127
403	BORE		ON	1278
404	BORE		ON	1278
405	ECA	Corma Inc.	10 McCleary Court Vaughan ON L4K 2Z3	1279
405	GEN	CORMA INC.	10 MCCLEARY COURT VAUGHAN ON L4K 2Z3	1279
405	GEN	CORMA INC.	10 MCCLEARY COURT VAUGHAN ON L4K 2Z3	1280
405	GEN	CORMA INC.	10 MCCLEARY COURT VAUGHAN ON L4K 2Z3	1281
405	GEN	CORMA INC.	10 MCCLEARY COURT VAUGHAN ON L4K 2Z3	1282
405	GEN	CORMA INC.	10 MCCLEARY COURT VAUGHAN ON	1283
406	CA		1 Administrative Road, Concord Vaughan ON	1283
406	ECA	Canadian National Railway Company	1 Administration Rd Vaughan ON	1284
406	ECA	Canadian National Railway Company	1 Administration Rd Vaughan ON L4K 1B9	1284
406	ECA	Canadian National Railway Company	1 Administration Rd Vaughan ON	1284
406	ECA	Canadian National Railway Company	1 Administration Rd Concord Vaughan ON	1284

Map Key	DB	Company/Site Name	Address	Page Number
406	GEN	Ontario Steel Haulers	1 Administration Rd Concord ON L4K 1B9	1285
406	GEN	Ontario Steel Haulers	1 Administration Rd Concord ON	1285
406	GEN	Ontario Steel Haulers	1 Administration Rd Concord ON L4K 1B9	1285
406	GEN	Ontario Steel Haulers	1 Administration Rd Concord ON L4K 1B9	1286
406	GEN	Ontario Steel Haulers	1 Administration Rd Concord ON	1286
406	GEN	Ontario Steel Haulers	1 Administration Rd Concord ON	1286
406	GEN	CANADIAN NATIONAL RAILWAY COMPANY	MACMILLAN YARD 1 ADMINISTRATION ROAD VAUGHAN ON L4K 1B9	1286
406	GEN	Ontario Steel Haulers	1 Administration Rd Concord ON	1287
406	GEN	CANADIAN NATIONAL RAILWAY COMPANY	1 ADMINISTRATION ROAD MACMILLAN YARD VAUGHAN ON L4K 1B9	1288
406	GEN	Seaboard Transport Group	1 Administration Rd Concord ON L4k 1b9	1289
406	SPL	Canadian National Railway Company	1 Administration Rd Vaughan ON NA	1289
406	SPL	Canadian National Railway Company	1 Administration Rd Vaughan ON NA	1289
406	SPL	Canadian National Railway Company	1 Administration Rd Vaughan ON NA	1290
406	SPL	Canadian National Railway Company	1 Administration Rd Vaughan ON NA	1290
406	SPL	Canadian National Railway Company	1 Administration Rd Vaughan ON NA	1290
406	SPL	Canadian National Railway Company	1 Administration Rd Vaughan ON NA	1291
406	SPL	Canadian National Railway	1 Administration Rd Vaughan ON NA	1291
406	SPL	Canadian National Railway Company	1 Administration Rd Vaughan ON NA	1291
406	SPL	Canadian National Railway Company	1 Administration Rd Vaughan ON NA	1292

Map Key	DB	Company/Site Name	Address	Page Number
406	SPL	Canadian National Railway Company	1 Administration Rd Vaughan ON NA	1292
406	SPL	Canadian National Railway Company	1 Administration Rd Vaughan ON NA	1292
406	SPL	Canadian National Railway Company	1 Administration Rd Vaughan ON NA	1293
406	SPL	Canadian National Railway Company	1 Administration Rd Vaughan ON NA	1293
406	SPL	Canadian National Railway Company	1 Administration Rd, Concord Vaughan ON	1293
406	SPL	Canadian National Railway Company	1 Administration Rd Vaughan ON NA	1294
406	SPL	Canadian National Railway Company	1 Administration Rd Vaughan ON NA	1294
406	SPL	Canadian National Railway Company	1 Administration Rd Vaughan ON NA	1294
406	SPL	Canadian National Railway Company	1 Administration Rd Vaughan ON NA	1294
406	SPL	Canadian National Railway Company	1 Administration Rd Vaughan ON NA	1295
406	SPL	Canadian National Railway Company	1 Administration Rd Vaughan ON NA	1295
406	SPL	Canadian National Railway Company	1 Administration Rd Vaughan ON NA	1295
406	SPL	Canadian National Railway Company	1 Administration Rd Vaughan ON NA	1296
406	SPL	Canadian National Railway Company	1 Administration Road, Concord Vaughan ON	1296
406	SPL	Canadian National Railway Company	1 Administration Rd Concord Vaughan ON	1297
406	SPL	Canadian National Railway Company	1 Administration Road, Concord Vaughan ON	1297
406	SPL	Canadian National Railway Corporation	1 Administration Rd Concord Vaughan ON	1297
406	SPL	Canadian National Railway	1 Administration Road, Concord Vaughan ON	1297
406	SPL	Canadian National Railway Company	1 Administration Rd Concord Vaughan ON	1298

Map Key	DB	Company/Site Name	Address	Page Number
406	SPL	Canadian National Railway Company	1 Administration Rd Concord Vaughan ON	1298
406	SPL	Canadian National Railway Company	1 Administration Road, Concord Vaughan ON	1298
406	SPL	Canadian National Railway Company	1 Administration Rd Vaughan ON	1299
406	SPL	Canadian National Railway Company	1 Administration Rd Vaughan ON NA	1299
406	SPL	Canadian National Railway Company	1 Administration Rd Vaughan ON	1299
406	SPL	Canadian National Railway Company	1 Administration Rd Vaughan ON	1300
406	SPL	Canadian National Railway Company	1 Administration Rd Vaughan ON	1300
406	SPL	Canadian National Railways	1 Administration Road, Concord Vaughan ON	1300
406	SPL	Canadian National Railway Company	1 Administration Road Vaughan ON	1301
406	SPL	Canadian National Railway Company	1 Administration Road, Concord CANADIAN NATIONAL RAILWAY - MACMILLAN YARD - VAUGHAN Vaughan ON	1301
406	SPL	Canadian National Railway Company	1 Administration Rd Vaughan ON	1301
406	SPL	Canadian National Railway Company	1 Administration Rd Vaughan ON	1302
406	SPL	Canadian National Railway Company	1 Administration Road, Concord Vaughan ON	1302
406	SPL	Canadian National Railway Company	1 Administration Road, Concord Vaughan ON	1302
406	SPL	Canadian National Railway Company	1 Administration Rd Concord Vaughan ON	1303
406	SPL	Canadian National Railway Company	1 Administration Rd Vaughan ON	1303
406	SPL	Canadian National Railway Company	1 Administration Rd Vaughan ON	1303
406	SPL	Canadian National Railways	1 Administrative Road, Concord Vaughan ON	1304
406	SPL	Canadian National Railway Company	1 Administration Rd Vaughan ON NA	1304

Map Key	DB	Company/Site Name	Address	Page Number
406	SPL	Canadian National Railway Company	1 Administration Rd Concord Vaughan ON	1304
406	SPL	Canadian National Railway Company	1 Administration Rd Vaughan ON	1305
406	SPL	Quantum Murray LP	1 Administration Rd Vaughan ON	1305
406	SPL	Canadian National Railway Company	1 Administration Rd Vaughan ON	1305
406	SPL	CANADIAN NATIONAL RAILWAY COMPANY	1 Administration Road, Concord Vaughan ON	1306
406	SPL	Canadian National Railway Company	1 Administration Rd Concord Vaughan ON	1306
406	SPL	Canadian National Railway Company	1 Administration Road, Concord Vaughan ON	1306
406	SPL	Canadian National Railway Company	1 Administration Road, Concord Vaughan ON	1307
406	SPL	Canadian National Railway Corporation	1 Administration Rd Concord Vaughan ON	1307
406	SPL	Canadian National Railway Company	1 Administration Rd Vaughan ON	1307
406	SPL		1 Administration Rd Concord Vaughan ON	1308
406	SPL	Canadian National Railway Properties Inc.	1 Administration Rd Vaughan ON	1308
406	SPL	Canadian National Railway Company	1 Administration Rd Vaughan ON	1308
406	SPL	Canadian National Railway Company	1 Administration Rd Vaughan ON	1309
406	SPL	Canadian National Railway Company	1 Administration Rd Vaughan ON NA	1309
406	SPL	Canadian National Railway Company	1 Administration Rd Vaughan ON	1309
406	SPL	Canadian National Railway Company	1 Administration Rd Concord Vaughan ON	1309
406	SPL	Canadian National Railway Company	1 Administration Rd Vaughan ON NA	1310
406	SPL	Canadian Pacific Railway Company	1 Administration Rd Vaughan ON	1310

Map Key	DB	Company/Site Name	Address	Page Number
406	SPL	Canadian National Railway Company	1 Administration Road, Concord Vaughan ON	1310
406	SPL	Canadian National Railway Company	1 Administration Rd Concord Vaughan ON	1311
406	SPL	Enbridge Gas Distribution	1 Administration Road, Concord Vaughan ON	1311
406	SPL	Canadian National Railway Company	1 Administration Rd Concord Vaughan ON	1311
406	SPL	Canadian National Railway Company	1 Administration Rd Vaughan ON	1312
406	SPL	Canadian National Railway Company	1 Administration Rd Vaughan ON	1312
406	SPL	Canadian National Railway Company	1 Administration Rd Vaughan ON	1312
406	SPL	Canadian National Railway Company	1 Administration Rd Vaughan ON	1312
406	SPL	Canadian National Railway Company	1 Administration Rd Vaughan ON	1313
406	SPL	PCI Chemicals<UNOFFICIAL>	1 Administrative Road, Concord Vaughan ON	1313
406	SPL	Triple Crown Services<UNOFFICIAL>	1 Administration Road, Concord Vaughan ON	1313
406	SPL	Canadian National Railway Company	1 Administration Road, Concord Vaughan ON	1314
406	SPL	Canadian National Railway Company	1 Administration Rd Concord Vaughan ON	1314
406	SPL	Canadian National Railway Company	1 Administration Rd Vaughan ON NA	1314
406	SPL	Canadian Pacific Railway Company	1 Administrative Road, Concord Vaughan ON	1315
406	SPL	Canadian National Railway Company	1 Administration Rd Vaughan ON NA	1315
406	SPL	Canadian National Railway Company	1 Administration Rd Concord Vaughan ON	1315
406	SPL		1 Administration Road, Concord Vaughan ON	1316
406	SPL		1 Administration Rd Concord Vaughan ON	1316
406	SPL		1 Administration Rd Vaughan ON	1316

Map Key	DB	Company/Site Name	Address	Page Number
406	SPL	Canadian National Railway Company	1 Administration Rd Vaughan ON	1317
406	SPL	Canadian National Railway Company	1 Administration Rd Concord Vaughan ON	1317
406	SPL	Canadian National Railway Company	1 Administration Rd Vaughan ON NA	1317
406	SPL	Canadian National Railway Company	1 Administration Rd Concord Vaughan ON	1318
406	SPL		1 Administration Rd Vaughan ON	1318
406	SPL	Canadian National Railway Company	1 Administration Rd., Concord Vaughan ON L4K 1B9	1318
406	SPL	Canadian National Railway Company	1 Administration Rd Vaughan ON	1319
406	SPL	CNIM Canada	1 Administration Rd Concord Vaughan ON	1319
406	SPL	Canadian National Railway Company	1 Administration Rd Vaughan ON	1319
406	SPL	Canadian National Railway Company	1 Administration Rd Concord Vaughan ON	1319
406	SPL	Canadian National Railway Company	1 Administration Rd Vaughan ON	1320
406	SPL	Canadian National Railway Company	1 Administration Road, Concord Vaughan ON	1320
406	SPL	Canadian National Railway Company	1 Administration Rd Vaughan ON	1320
406	SPL	Canadian National Railway Company	1 Administration Rd Vaughan ON	1321
407	BORE		ON	1321
408	EHS		Part of Lot 6, Concession 4 Township of Vaughan ON	1322
409	GEN	Regional Municipality of York	130 McCleary Court Vaughan ON L4K 3L5	1322
409	GEN	Regional Municipality of York	130 McCleary Court Vaughan ON L4K 3L5	1323
409	GEN	Regional Municipality of York	130 McCleary Court Vaughan ON L4K 3L5	1323

Map Key	DB	Company/Site Name	Address	Page Number
409	GEN	Regional Municipality of York	130 McCleary Court Vaughan ON L4K 3L5	1324
410	GEN	Regional Municipality of York	130 McCleary Court Vaughan ON	1325
410	WDS	The Regional Municipality of York	130 McCleary Crt Vaughan ON	1326
411	CA	ROYAL 400 CENTRE INC.	SWM-LANGSTAFF RD/W. OF HWY.400 VAUGHAN CITY ON	132
411	CA	VAUGHAN CITY	HWY. 400/LANGSTAFF RD. VAUGHAN CITY ON	1327
411	CA	ORLANDO CORPORATION	HWY. 400 & LANGSTAFF RD. (SWM) VAUGHAN CITY ON	132
412	BORE		ON	1327
413	BORE		ON	1328
414	EHS		Part 1 Lot 6 Con4 Vaughan ON	1328
415	INC		94 SHERWOOD PARK DR, CONCORD ON	1329
416	EXP	CN REAL ESTATE MANAGEMENT	61/62 ADMINISTRATION RD VAUGHAN ON	1330
416	EXP	CN REAL ESTATE MANAGEMENT	61/62 ADMINISTRATION RD VAUGHAN ON	1330
416	EXP	CN REAL ESTATE MANAGEMENT	61/62 ADMINISTRATION RD VAUGHAN ON	1330
416	EXP	CN REAL ESTATE MANAGEMENT	61/62 ADMINISTRATION RD VAUGHAN ON NULL	1330
416	EXP	CN REAL ESTATE MANAGEMENT	61/62 ADMINISTRATION RD VAUGHAN ON NULL	1331
416	INC		61 ADMINISTRATION ROAD, VAUGHAN ON	1331
416	PRT	WESTERN CANADA EXPRESS	61 ADMINISTRATION DR CONCORD ON L4K 2R8	133
416	SPL		61 Administration Drive Vaughan ON	1332
417	CA	BFI Canada Inc.	7880 Keele St. Vaughan ON	1332

Map Key	DB	Company/Site Name	Address	Page Number
417	CA	Lafarge Canada Inc.	7880 Keele Street Vaughan ON	1333
417	CA	LAFARGE CANADA INC., CONS. MATERIALS DIV	7880 KEELE ST., PORT. CRUSHER VAUGHAN CITY ON L4K 4G7	13
417	CA		7880 Keele St. Vaughan ON L4K 4G7	1333
417	CA	BFI Canada Inc.	7880 Keele St. Vaughan ON	1334
417	CA		7880 Keele St. Vaughan ON L4K 4G7	1334
417	CA	Browning-Ferris Industries Ltd.	7880 Keele St. Vaughan ON	1334
417	CA	LAFARGE CANADA INC.	7880 KEELE ST., MOBILE UNIT VAUGHAN CITY ON L4K 4G7	133
417	EBR	Lafarge Canada Inc.	7880 Keele St Vaughan ON L4K 4G7	1335
417	EBR	Lafarge Canada Inc	7880 Keele St. Suite 304 Vaughan ON L4K 4G7	1335
417	EBR	Lafarge Canada Inc	7880 Keele St. Suite 304 Vaughan ON L4K 4G7	1335
417	EHS		7880 Keele Street Vaughan ON	1336
417	GEN	CANADIAN NATIONAL RAILWAY COMPANY	7880 KEELE STREET SUITE 302 VAUGHAN ON L4K 4G7	1336
417	GEN	CANADIAN NATIONAL RAILWAYS	7880 KEELE STREET, STE. 302 VAUGHAN ON L4K 4G7	1336
417	GEN	Lafarge Canada Inc.	7880 Keele Street Concord ON L4K 4G7	1336
417	PTTW	Lafarge Canada Inc	7880 Keele St Vaughan ON	1337
417	PTTW	Lafarge Canada Inc.	7880 Keele Street Lot 9, Concession 7 Pelham ON L4K 4G7	1337
417	SCT	A & M JEWELLERY	7880 Keele St Concord ON L4K 4G7	1337
417	SCT	Lafarge Canada Inc.	7880 Keele St Suite 500 Concord ON L4K 4G7	1337
417	SCT	K P COPY CENTRE	7880 KEELE ST UNIT 10 CONCORD ON L4K 4G7	133

Map Key	DB	Company/Site Name	Address	Page Number
417	SCT	LAFARGE CONSTRUCTION MATERIALS	7880 Keele St Floor 5 Concord ON L4K 4G7	1338
417	SCT	Lafarge Canada Inc.	7880 Keele St Floor 5 Concord ON L4K 4G7	1339
417	SCT	Promex Group Inc.	7880 Keele St Concord ON L4K 4G7	1339
417	SCT	KP COPY CENTRE	7880 Keele St Unit 10 Concord ON L4K 4G7	1339
417	SCT	Lafarge Construction Cement	7880 Keele St Floor 5 Concord ON L4K 4G7	1339
417	SCT	Lafarge Canada Inc.	7880 Keele St Floor 5 Concord ON L4K 4G7	134
418	ECA	Lafarge Canada Inc.	7880 Keele Street Vaughan ON L4K 4G7	1340
418	ECA	Browning-Ferris Industries Ltd.	7880 Keele St. Vaughan ON L4K 4G7	1340
418	ECA	BFI Canada Inc.	7880 Keele St. Vaughan ON M9W 6V1	1341
418	ECA	BFI Canada Inc.	7880 Keele St. Vaughan ON L4K 4G7	1341
418	GEN	NCH Canada Inc.	7880 Keele Street Vaughan ON L4K 4G7	1341
419	EHS		Adjacent to Vaughan Mills Mall Vaughan ON	1341
420	BORE		ON	1342
421	GEN	Magick Woods Ltd	111 Creditview Road Vaughan, ON ON	1342
421	GEN	Magick Woods Ltd	111 Creditview Road Vaughan, ON ON	1343
421	SCT	Magick Woods Limited	111 Creditview Rd Woodbridge ON L4L 9T1	1343
422	BORE		ON	1343
423	GEN	Bena Fastenings Inc.	151 Creditview Road Woodbridge ON L4L 9T1	1344
423	GEN	Bena Fastenings Inc.	151 Creditview Road Woodbridge ON L4L 9T1	1344

Map Key	DB	Company/Site Name	Address	Page Number
423	GEN	Bena Fastenings Inc.	151 Creditview Road Woodbridge ON L4L 9T1	1344
423	GEN	Bena Fastenings Inc.	151 Creditview Road Woodbridge ON L4L 9T1	1345
423	GEN	Bena Fastenings Inc.	151 Creditview Road Woodbridge ON	1345
424	EASR	DOORLAND 2000 INC.	221 CREDITVIEW RD WOODBRIDGE ON L4L 9T1	1345
424	EBR	Doorland 2000 Inc.	221 Creditview Road Vaughan Regional Municipality of York CITY OF VAUGHAN ON	1345
424	ECA	1129666 Ontatrio Inc.	221 Creditview Road, Lot 13, Concession 5 Vaughan ON L4K 1K8	1346
424	ECA	Doorland 2000 Inc.	221 Creditview Rd Woodbridge Vaughan ON L4L 9T1	1346
424	ECA	Doorland 2000 Inc.	221 Creditview Road, Woodbridge Vaughan ON L4L 9T1	1346
424	GEN	Doorland 2000 Inc.	221 Creditview Road Woodbridge ON	1346
424	GEN	Doorland 2000 Inc.	221 Creditview Road Woodbridge ON L4L 9T1	1347
424	GEN	Doorland 2000 Inc.	221 Creditview Road Woodbridge ON L4L 9T1	1347
424	GEN	Doorland 2000 Inc.	221 Creditview Road Woodbridge ON L4L 9T1	1347
424	GEN	Doorland 2000 Inc.	221 Creditview Road Woodbridge ON L4L 9T1	1348
425	ECA	Home Decor Window & Door Centre Inc.	15 Connie Cres Vaughan ON L4K 1L3	1348
425	EXP	1274275 ONTARIO INC	15 CONNIE CRES CONCORD ON	1348
425	EXP	1274275 ONTARIO INC O/A OLCO GAS STATION ATTN BORIS LIPKIN	15 CONNIE CRES CONCORD ON L4K 1L3	1349
425	EXP	1274275 ONTARIO INC	15 CONNIE CRES CONCORD ON	1349
425	EXP	SUNCOR ENERGY PRODUCTS INC	15 CONNIE CRES CONCORD ON L4K 1L3	1349
425	EXP	SUNCOR ENERGY PRODUCTS INC	15 CONNIE CRES CONCORD ON	1349

Map Key	DB	Company/Site Name	Address	Page Number
425	FST	AMCO GAS Z & L	15 CONNIE CRES CONCORD ON L4K 1L3	1350
425	FST	AMCO GAS Z & L	15 CONNIE CRES CONCORD ON L4K 1L3	1350
425	FST	AMCO GAS Z & L	15 CONNIE CRES CONCORD ON L4K 1L3	1350
425	FST	AMCO GAS Z & L	15 CONNIE CRES CONCORD ON L4K 1L3	1350
425	GEN	TATE ANDALE CANADA INC. 38-672	15 CONNIE CRESCENT UNIT #24 CONCORD ON L4K 1L3	1351
425	GEN	WINPAK PORTION PACKAGING LTD.	15 CONNIE CRESCENT UNIT 21-23 VAUGHAN ON L4K 1L3	1351
425	GEN	CONSUMERS PACKAGING (SEE&USE ON1703801)	CONSUMERS GLASS COMPANY, A DIVISION OF 15 CONNIE CRESCENT CONCORD ON L4K 1L3	1351
425	GEN	WINPAK PORTION (OUT OF BUSINESS)	15 CONNIE CRESCENT UNIT 21-23 VAUGHAN ON L4K 1L3	1352
425	GEN	TATE ANDALE CANADA INC.	15 CONNIE CRESCENT, UNIT 24 VAUGHAN ON L4K 1L3	1352
425	PRT	VGG PETROLEUM MIKHAEL BERNCHTEIN	15 CONNIE CR CONCORD ON L4K1L3	135
425	SPL		15 Connie Cres Vaughan ON	1353
426	GEN	Sanyo Canada Inc.	201 Creditview Road Woodbridge ON L4L 9T1	1353
426	SCT	Sanyo Canada Inc.	201 Creditview Rd Woodbridge ON L4L 9T1	1353
427	GEN	Magick Woods Ltd	111 Creditview Road Vaughan, ON ON	1354
428	EHS		99 McCleary Court Concord ON L4K 3Z1	1354
428	GEN	MATICAIR SUPPLY & MFG. LTD.	99 MCCLEARY COURT VAUGHAN ON L1K 3R6	1354
428	SCT	Matic Air Supply & Mfg	99 McCleary Crt Concord ON L4K 3Z1	135
428	SCT	Matic Air Supply & Manufacturing (1996) Ltd.	99 McCleary Crt Concord ON L4K 3Z1	1355
429	CA	1129666 Ontatrio Inc.	221 Creditview Road, Lot 13, Concession 5 Vaughan ON	1355

Map Key	DB	Company/Site Name	Address	Page Number
429	CA	Doorland 2000 Inc.	221 Creditview Road, Woodbridge Vaughan ON	1356
429	EBR	Doorland 2000 Inc.	221 Creditview Road Vaughan ON	1356
429	EBR	Doorland 2000 Inc.	221 Creditview Road Vaughan ON	1356
429	GEN	Doorland 2000 Inc.	221 Creditview Road Woodbridge ON L4L 9T1	1357
429	GEN	Legacy Doors 2005 Inc.	221 Creditview Road Woodbridge ON L4L 9T1	1357
429	GEN	Doorland Commercial Division Inc.	221 Creditview Road Woodbridge ON	1357
429	GEN	Doorland Commercial Division Inc.	221 Creditview Road Woodbridge ON	1358
429	GEN	Doorland Commercial Division Inc.	221 Creditview Road Woodbridge ON	1358
429	SCT	DeMarco Windows and Doors	221 Creditview Rd Woodbridge ON L4L 9T1	1358
429	SCT	Doorland (2000) Inc.	221 Creditview Rd Woodbridge ON L4L 9T1	1359
429	SPL	Doorland 2000 Inc.	221 Creditview Road, Woodbridge Vaughan ON	1359
430	GEN	Bena Fastenings Inc.	151 Creditview Road Woodbridge ON L4L 9T1	1359
430	GEN	Bena Fastenings Inc.	151 Creditview Road Woodbridge ON L4L 9T1	1360
430	GEN	Bena Fastenings Inc.	151 Creditview Road Woodbridge ON L4L 9T1	1360
430	GEN	Bena Fastenings Inc.	151 Creditview Road Woodbridge ON L4L 9T1	1360
430	GEN	Bena Fastenings Inc.	151 Creditview Road Woodbridge ON L4L 9T1	1360
430	SCT	Bena Fastenings Incorporated	151 Creditview Rd Woodbridge ON L4L 9T1	1361
431	EHS		191 Creditview Rd Vaughan ON L4L9T1	1361
432	GEN	Regional Municipality of York	130 McCleary Court Vaughan ON L4K 3Z1	1361

Map Key	DB	Company/Site Name	Address	Page Number
432	GEN	Regional Municipality of York Waste Management	130 McCleary Court Vaughan ON L4K 3Z1	1362
432	GEN	Regional Municipality of York	130 McCleary Court Vaughan ON L4K 3Z1	1363
432	GEN	Regional Municipality of York	130 McCleary Court Vaughan ON L4K 3Z1	1364
432	WDS	The Regional Municipality of York	130 McCleary Crt Vaughan ON L3Y 6Z1	1365
433	NPRI	DOORLAND 2000 INC	221 Creditview Road Woodbridge ON L4L9T1	1366
433	NPRI	DOORLAND 2000 INC	221 Creditview Road Woodbridge ON L4L9T1	1367
434	GEN	Meritview Decorating Ltd	35 McCleary Court Unit 8 Concord ON L4K 3Y9	1367
435	GEN	Regional Municipality of York/York Region Transit	7810 Keele Street Vaughan ON	1367
435	GEN	Regional Municipality of York/York Region Transit	7810 Keele Street Vaughan ON L4K 0B7	1368
435	GEN	Ricoh Canada	7810 Keele St. Concord ON L4K0B7	1368
436	SCT	Dayco Canada Corp.	7810 Keele St Unit C Concord ON L4K 0B7	1368
437	CHEM	CHEMSYN CHEMICAL CORP	23 MCCLEARY CRT CONCORD ON L4K 3R6	1369
437	SCT	XL Images & Signs	23 McCleary Crt Unit 20 Concord ON L4K 3R6	1369
437	SCT	KADOURI SIGNS CANADA	23 MCCLEARY CRT UNIT 20 VAUGHAN ON L4K 3R6	136
437	SCT	ELKON INC.	23 McCleary Crt Unit 1 Concord ON L4K 3R6	1369
437	SCT	M.D. Doors	23 McCleary Crt Unit 24 Concord ON L4K 3R6	1370
437	SCT	KADOURI SIGNS CANADA LTD.	23 McCleary Crt Unit 20 Concord ON L4K 3R6	1370
438	BORE		ON	1370
439	BORE		ON	1371

Map Key	DB	Company/Site Name	Address	Page Number
440	SCT	Decora Window & Door Systems Inc.	45 Connie Cres Unit A & B Concord ON L4K 1L3	1371
440	SCT	Decora Window & Door Systems	45 Connie Cres Unit A-B Concord ON L4K 1L3	1372
441	BORE		ON	1372
442	GEN	Metrus Properties II Inc.	45 Connie Crescent Vaughan ON L4K 1L3	1372
443	BORE		ON	1372
444	SCT	Falcon Hi Tec Inc.	16 Spinnaker Way Unit 4 Concord ON L4K 2T8	1373
444	SCT	D & B TOOL & DIE LTD.	16 Spinnaker Way Unit 15 Concord ON L4K 2T8	1373
444	SCT	FALCON HIGH TEC INC.	16 Spinnaker Way Unit 4 Concord ON L4K 2T8	1373
444	SCT	CITY PRINTING 2000 INC.	16 SPINNAKER WAY UNIT 13 CONCORD ON L4K 2T8	137
444	SCT	Foil & Emboss Corp.	16 Spinnaker Way Unit 10 Concord ON L4K 2T8	1374
445	ECA	Valley Mill Developments Ltd.	Vaughan ON L4H 4A6	1374
445	ECA	Valley Mill Developments Ltd.	Vaughan ON L4H 4A6	1374
446	EHS		35 Citron Court Vaughan ON L4K 2S7	1375
446	EHS		35 Citron Court Vaughan ON L4K 2S7	1375
446	GEN	MONARCH CHEMICALS LTD.	35 CITRON CRT. CONCORD ON L4K 2S7	1375
446	GEN	MONARCH CHEMICALS LTD. 25-605	35 CITRON CRT. CONCORD ON L4K 2S7	1375
446	SCT	Sanitation Equipment Ltd.	35 Citron Crt Concord ON L4K 2S7	137
446	SCT	DOCK EDGE + INC.	35 Citron Crt Concord ON L4K 2S7	1376
446	SCT	DOCK EDGE + INC.	35 CITRON CRT CONCORD ON L4K 2S7	137

Map Key	DB	Company/Site Name	Address	Page Number
447	SCT	Vintner's Cellar Maple Inc.	9222 Keele St Unit 19 Concord ON L4K 5A3	1377
448	CA	LINDGREN AUTOMATION INC.	69 CONNIE CRES.,LOT 3, CONCORD VAUGHAN ON L4K 1L3	13
448	CA	Strada Crush Limited	69 Connie Cres Vaughan ON L4K 1L3	1377
448	EBR	Lindgren Automation Inc.	69 Connie Crescent Concord ON L4K 1L3	1378
448	EBR	Strada Crush Limited	69 Connie Cres Vaughan ON L4K 1L3	1378
448	EBR	Strada Crush Limited	69 Connie Crescent Vaughan ON L4K 1L3	1378
448	EHS		69 Connie Crescent Concord ON L4K 1L3	1378
448	EXP	CON DRAIN COMPANY (1983) LTD	69 CONNIE CRES CONCORD ON L4K 1L3	1379
448	EXP	CON DRAIN COMPANY (1983) LTD	69 CONNIE CRES CONCORD ON	1379
448	EXP	CON DRAIN COMPANY (1983) LTD	69 CONNIE CRES CONCORD ON	1379
448	EXP	CON DRAIN COMPANY (1983) LTD	69 CONNIE CRES CONCORD ON L4K 1L3	1379
448	EXP	CON DRAIN COMPANY (1983) LTD	69 CONNIE CRES CONCORD ON	1380
448	EXP	CON DRAIN COMPANY (1983) LTD	69 CONNIE CRES CONCORD ON	1380
448	EXP	CON DRAIN COMPANY (1983) LTD	69 CONNIE CRES CONCORD ON	1380
448	EXP	CON DRAIN COMPANY (1983) LTD	69 CONNIE CRES CONCORD ON	1380
448	EXP	CON DRAIN COMPANY (1983) LTD	69 CONNIE CRES CONCORD ON L4K 1L3	1381
448	EXP	CON DRAIN COMPANY (1983) LTD	69 CONNIE CRES CONCORD ON	1381
448	GEN	CON-DRAIN CO. LTD.	69 CONNIE CRESC. CONCORD ON L4K 1L3	1381

Map Key	DB	Company/Site Name	Address	Page Number
448	GEN	Aquatech Pump and Power Inc.	69 Connie Crescent Concord ON L4K 1L3	1382
448	GEN	VAUGHAN HYDRO ELECTRIC COMMISSION	69 CONNIE CRESCENT SITE NO. 304 92 A015 VAUGHAN ON L4K 1L3	1382
448	GEN	Strada Crush Limited	69 Connie Crescent Concord ON L4K 1L3	1382
448	GEN	Strada Crush Limited	69 Connie Crescent Concord ON L4K 1L3	1383
448	GEN	LINDGREN AUTOMATION INC.	69 CONNIE CRESCENT VAUGHAN ON L4K 1L3	1384
448	GEN	Strada Crush Limited	69 Connie Crescent Concord ON L4K 1L3	1384
448	GEN	Aquatech Pump and Power Inc.	69 Connie Crescent Concord ON L4K 1L3	1385
448	GEN	Aquatech Pump and Power Inc.	69 Connie Crescent Concord ON L4K 1L3	1385
448	GEN	Aquatech Pump and Power Inc.	69 Connie Crescent Concord ON L4K 1L3	1385
448	GEN	Aquatech Pump and Power Inc.	69 Connie Crescent Concord ON L4K 1L3	1386
448	GEN	CON-DRAIN CO. (OUT OF BUSINESS)	69 CONNIE CRESC. CONCORD ON L4K 1L3	1386
448	GEN	Strada Industries Inc.	69 Connie Crescent Concord ON L4K 1L3	1386
448	GEN	CON-DRAIN COMPANY LTD. (OUT OF BUSINESS)	69 CONNIE CRESCENT CONCORD ON L4K 1L3	1387
448	GEN	VAUGHAN HYDRO-ELECTRIC COMMISSION 40-332	69 CONNIE CRESCENT SUITE NO. 304 92 A015 VAUGHAN ON L4K 1L3	1387
448	GEN	Strada Crush Limited	69 Connie Crescent Concord ON L4K 1L3	1387
448	GEN	CON-DRAIN CO. (OUT OF BUSINESS) 11-046	69 CONNIE CRESC. CONCORD ON L4K 1L3	1388
448	GEN	Strada Crush Limited	69 Connie Crescent Concord ON L4K 1L3	1388
448	NPCB	VAUGHAN HYDRO	69 CONNIE CRESENT VAUGHAN ON L4K 1L3	13
448	NPCB	VAUGHAN HYDRO	69 CONNIE CRESENT CONNIE CRESENT VAUGHAN ON L4K 1L3	1389

Map Key	DB	Company/Site Name	Address	Page Number
448	OPCB	VAUGHAN HYDRO	69 CONNIE CRESENT VAUGHAN ON L4K 1L3	1390
448	OPCB	VAUGHAN HYDRO	69 CONNIE CRESENT VAUGHAN ON L4K 1L3	1390
448	PRT	CON DRAIN COMPANY (1983) LTD ATTN DONALD FRASER	69 CONNIE CR CONCORD ON L4K 1L3	139
448	REC	VAUGHAN HYDRO	69 CONNIE CRES. C/O MAJOR MACKENZIE DR. VAUGHAN ON L4K 1L3	1391
448	REC	VAUGHAN HYDRO	69 CONNIE CRES. VAUGHAN ON L4K 1L3	1391
448	SCT	eBuild.ca Inc.	69 Connie Cres Concord ON L4K 1L3	1392
448	SCT	LINDGREN AUTOMATION INC.	69 CONNIE CRES CONCORD ON L4K 1L3	139
448	SPL		69 Connie Cres. Vaughan ON L4K 1L3	1392
449	CA	De Arte Interiors Inc.	643 Chrislea Road Vaughan ON	1393
449	EBR	De Arte Interiors Inc.	643 Chrislea Road Vaughan ON	1393
449	GEN	Green Star Recycling	643 Chrislea Road, Unit 5 Vaughan ON	1393
449	SCT	RG Speed Control Devices Ltd.	643A Chrislea Rd Unit 5 Woodbridge ON L4L 8A3	1394
449	SCT	Cygnus Electronics Corporation	643 Chrislea Rd Unit 6 Woodbridge ON L4L 8A3	1394
450	BORE		ON	1394
451	ECA	De Arte Interiors Inc.	643 Chrislea Road Vaughan ON L4L 8A3	1395
451	GEN	Green Star Recycling	643 Chrislea Road, Unit 5 Vaughan ON	1395
452	EHS		2780 Highway 7 Vaughan ON L4K 3R9	1395
453	GEN	BALDWIN PAPER COMPANY LIMITED	607 CHRISLEA ROAD WOODBRIDGE ON L4L 8A3	1396
453	SCT	BALDWIN PAPER COMPANY LIMITED	607 CHRISLEA RD WOODBRIDGE ON L4L 8A3	139

Map Key	DB	Company/Site Name	Address	Page Number
454	BORE		ON	1396
455	EHS		3550 Langstaff Rd Vaughan ON L4L9G3	1396
456	EHS		15 Connie Cres. Concord ON L4K 1L3	1397
456	FSTH	1274275 ONTARIO INC O/A SHELL STATION ATTN IGOR TOUTCHINSKI	15 CONNIE CRES CONCORD ON L4K 1L3	1397
456	GEN	FELCO INDUSTRIES LTD. 15-344	15 CONNIE CRES. UNIT #26 CONCORD ON L4K 1L3	1398
456	GEN	FELCO INDUSTRIES LTD.	15 CONNIE CRES. UNIT #26 CONCORD ON L4K 1L3	1398
456	GEN	PORTION (SEE & USE ON1703801) 31-323	CONSUMERS GLASS CO. LTD. (DIV OF) 15 CONNIE CRESCENT CONCORD ON L4K 1L3	1398
456	GEN	CONCORD SCREEN INC.	15 CONNIE CRESCENT, UNIT 25-29 CONCORD ON L4K 1L3	1398
456	GEN	PORTION PACKAGING	CONSUMERS GLASS CO. LTD. (DIV OF) 15 CONNIE CRESCENT CONCORD ON L4K 1L3	1399
456	GEN	CONCORD SCREEN INC.	15 CONNIE CRESCENT, UNIT 25-29 CONCORD ON L4K 1L3	1399
456	PES	MAYPORT HARDWARE LIMITED	15 CONNIE CRESCENT, UNIT #11 CONCORD ON L4K 1L3	1399
456	PES	MAYPORT HARDWARE LIMITED	15 CONNIE CRES, UNIT #11 CONCORD ON L4K 1L3	1399
456	PES	MAYPORT HARDWARE LIMITED	15 CONNIE CRES, UNIT #11 CONCORD ON L4K 1L3	1400
456	PRT		15 CONNIE CRS CONCORD VAUGHAN ON	140
456	PRT	REDLICK SERVICES INC C/O SUNOCO STATION	15 CONNIE CR CONCORD ON L4K 1L3	140
456	PRT	VGG PETROLEUM MIKHAEL BERNCHTEIN	15 CONNIE CR CONCORD ON L4K 1L3	140
456	PRT	REDLICK SERVICES INC C/O SUNOCO STATION	15 CONNIE CR CONCORD ON L4K 1L3	140
456	SCT	Pro Silk Screen Printing:	15 Connie Cres Unit 24 Concord ON L4K 1L3	1400
456	SCT	CA Fruit Products Ltd.	15 Connie Cres Unit 18 Concord ON L4K 1L3	140

Map Key	DB	Company/Site Name	Address	Page Number
456	SCT	The Cakery 2005	15 Connie Cres Unit 15 Concord ON L4K 1L3	1401
456	SCT	Image Custom Drapery Ltd.	15 Connie Cres Unit 17 Concord ON L4K 1L3	1401
456	SCT	The Cakery Inc.	15 Connie Cres Unit 15 Concord ON L4K 1L3	140
456	SCT	P.V.A. Enterprises Inc.	15 Connie Cres Unit 7-8 Concord ON L4K 1L3	1402
456	SCT	Metcon Sales & Eng Ltd.	15 Connie Cres Unit 3 Concord ON L4K 1L3	1402
456	SCT	Tate Andale Canada Inc	15 Connie Cres Unit 24 Concord ON L4K 1L3	140
456	SCT	Image Custom Drapery Ltd.	15 Connie Cres Unit 17 Concord ON L4K 1L3	140
456	SCT	Reliable Food Service Eqpt Inc	15 Connie Cres Unit 7-8 Concord ON L4K 1L3	140
456	SCT	Concord Screen Inc.	15 Connie Cres Unit 25-29 Concord ON L4K 1L3	1404
456	SCT	Mayport Hardware Limited	15 Connie Cres Unit 11 Concord ON L4K 1L3	1404
456	SCT	Tate Andale Canada Inc.	15 Connie Cres Unit 24 Concord ON L4K 1L3	1405
457	EHS		3300 Rutherford Rd Vaughan ON L4K5Z2	1405
457	GEN	Scrip City Pharmacy INC.	3300 Rutherfor rd Unit B7 Concord ON L4K5Z2	1405
457	GEN	Scrip City Pharmacy INC.	3300 Rutherfor rd Unit B7 Concord ON L4K5Z2	1405
457	GEN	Scrip City Pharmacy INC.	3300 Rutherfor rd Unit B7 Concord ON L4K5Z2	1406
457	GEN	Scrip City Pharmacy INC.	3300 Rutherfor rd Unit B7 Concord ON L4K5Z2	1406
457	SPL		3300 Rutherford Rd Vaughan ON	1406
457	SPL	Neelands Refrigeration Limited	3300 Rutherford Rd Vaughan ON	1407
457	SPL	Highland Farms Inc.	3300 Rutheford Rd Vaughan ON L4K 5Z2	1407

Map Key	DB	Company/Site Name	Address	Page Number
457	SPL	Neelands Refrigeration Limited	3300 Rutherford Road Vaughan ON	1407
458	ECA	SOROC Data Services Limited	601 - 607 Chrislea Road Vaughan ON	1408
459	EHS		7810 Keele St Vaughan ON	1408
460	EHS		200 Creditview Rd Vaughan ON L4L9N4	1408
461	GEN	Daikin Applied Canada	641 Chrislea Road Unit #8 Vaughan ON L4L8A3	1408
461	GEN	Daikin Applied Canada	641 Chrislea Road Unit #8 Vaughan ON L4L8A3	1409
461	GEN	Daikin Applied Canada	641 Chrislea Road Unit #8 Vaughan ON L4L8A3	1409
461	GEN	Daikin Applied Canada	641 Chrislea Road Unit #8 Vaughan ON L4L8A3	1409
462	ECA	Kohler Canada Co.	180 Creditview Rd Vaughan ON L3T 3M9	1409
462	ECA	Kohler Canada Co.	180 Creditview Rd Vaughan ON L3T 3M9	1410
463	SCT	TPH The Printing House Limited	7800 Keele St Concord ON L4K 4G7	1410
464	NPRI	Normark Manufacturing	120 Spinnaker Way Concord ON L4K 2P6	1410
464	NPRI	NORMARK MFG.	120 Spinnaker Way Concord ON L4K 2P6	1411
464	NPRI	NORMARK MFG.	120 Spinnaker Way Concord ON L4K 2P6	1411
464	NPRI	NORMARK MANUFACTURING	120 SPINNAKER Way Concord ON L4K2P6	1412
464	NPRI	NORMARK MFG.	120 Spinnaker Way Concord ON L4K 2P6	1412
464	NPRI	NORMARK MANUFACTURING	120 SPINNAKER Way Concord ON L4K2P6	1413
464	NPRI	NORMARK MANUFACTURING	120 SPINNAKER Way Concord ON L4K2P6	1413
464	NPRI	Normark Manufacturing	120 Spinnaker Way Concord ON L4K 2P6	1415

Map Key	DB	Company/Site Name	Address	Page Number
464	NPRI	NORMARK MFG.	Concord ON	1416
464	NPRI	NORMARK MANUFACTURING	120 SPINNAKER Way Concord ON L4K2P6	1416
464	NPRI	NORMARK MANUFACTURING	120 SPINNAKER Way Concord ON L4K2P6	1417
464	NPRI	NORMARK MANUFACTURING	120 Spinnaker Way Concord ON L4K 2P6	1417
464	NPRI	NORMARK MANUFACTURING	120 SPINNAKER Way Concord ON L4K2P6	1418
464	NPRI	Normark Manufacturing	120 Spinnaker Way Concord ON L4K 2P6	1419
464	NPRI	NORMARK MFG.	120 Spinnaker Way Concord ON L4K 2P6	1420
464	NPRI	NORMARK MFG.	120 Spinnaker Way Concord ON L4K 2P6	1420
465	EHS		130 Creditview Rd Vaughan ON L4L9N4	1421
466	CA	Kohler Canada Co.	180 Creditview Rd Vaughan ON	1421
466	EBR	Kohler Canada Co.	180 Creditview Road Vaughan ON L4L 9N4	1421
466	GEN	Kohler Canada	180 Creditview Road Vaughan ON L4L 9W4	1421
466	GEN	Magick Woods Ltd	180 Creditview Road Vaughan, ON ON L4L 9T1	1422
466	SCT	Kohler Canada Co.	180 Creditview Rd Woodbridge ON L4L 9N4	1422
467	SCT	Earl O'Neil Electric Supply	150 Creditview Rd Woodbridge ON L4L 9N4	1422
468	EBR	Battcorp II (Vaughan) Limited	661 Crislea Road Vaughan ON	1423
469	BORE		ON	1423
470	EHS		571 Chrislea Road Woodbridge (Vaughan) ON L4L 8A2	1423
470	GEN	Yorkwest Plumbing Supply	571 Chrislea Rd. Woodbridge ON L4L 8A2	1424

Map Key	DB	Company/Site Name	Address	Page Number
470	SCT	TRIPLE SEAL LTD	571 CHRISLEA RD WOODBRIDGE ON L4L 8A2	1424
470	SPL	TRANSPORT TRUCK	571 CHRISLEA RD, UNIT # 3, WOODBRIDGE. MOTOR VEHICLE (OPERATING FLUID) VAUGHAN CITY ON L4L 8A2	142
471	EHS		3550 and 3600 Langstaff Road Vaughan ON	1425
472	GEN	Price Industries Limited	571 Chrislea Avenue Woodbridge ON L4L 8A2	1425
472	GEN	Price Industries Limited	571 Chrislea Avenue Woodbridge ON L4L 8A2	1425
473	CA	SOROC Data Services Limited	601 - 607 Chrislea Road Vaughan ON	1425
474	EHS		661 - 681 Chrislea Road Vaughan ON	1426
475	GEN	Guide Valve Limited	51 Terecar Drive, Unit 1 Woodbridge ON L4L 0B5	1426
475	SCT	NEO Valves Ltd.	51 Terecar Dr Unit 2 Vaughan ON L4L 0B5	1426
476	GEN	SWISSPLASS LTD.	31 SPINNAKER WAY CONCORD ON L4K 2Y5	1427
476	GEN	SWISSPLAS LIMITED	31 SPINNAKER WAY CONCORD ON L4K 2Y5	1427
476	GEN	SWISSPLASS LIMITED	31 SPINNAKER WAY VAUGHAN ON L4K 2Y5	1427
476	GEN	SWISSPLASS LTD. 36-339	31 SPINNAKER WAY CONCORD ON L4K 2Y5	1428
476	GEN	SWISSPLASS LTD	31 SPINNAKER WAY CONCORD ON L4K 2Y5	1428
476	GEN	SWISSPLASS LTD.	31 SPINNAKER WAY CONCORD ON L4K 2Y5	1428
476	SCT	Quality Containers	31 Spinnaker Way Concord ON L4K 2Y5	1429
476	SCT	SWISSPLAS LIMITED	31 SPINNAKER WAY CONCORD ON L4K 2Y5	142
477	CA	FLAVORCOFFEE CO. INC.	70 CONNIE CRESCENT UNIT #9 VAUGHAN TOWN ON L4K 1L6	14
477	CA	Zavida Coffee Company Inc.	70 Connie Crescent Vaughan ON L4K 1L6	1430

Map Key	DB	Company/Site Name	Address	Page Number
477	EBR	Zavida Coffee Company Inc.	70 Connie Crescent Vaughan ON L4K 1L6	1430
477	GEN	Zavida Coffee Company Inc.	12-70 Connie Cres. Concord ON L4K 1L6	1430
477	GEN	Zavida Coffee Company Inc.	12-70 Connie Cres. Concord ON L4K 1L6	1430
477	GEN	MERCEDES-BENZ CANADA INC.	70 CONNIE CRESCENT UNIT 6 VAUGHAN ON L4K 1L6	1431
477	GEN	Zavida Coffee Company Inc.	12-70 Connie Cres. Concord ON L4K 1L6	1431
477	GEN	MERCEDES-BENZ CANADA INC.	70 CONNIE CRESCENT UNIT 6 VAUGHAN ON L4K 1L6	1431
477	GEN	MERCEDES-BENZ CANADA INC.	70 CONNIE CRES. UNIT #6 VAUGHAN ON L4K 1L6	1432
477	GEN	MERCEDES-BENZ CANADA INC.	70 CONNIE CRESCENT UNIT 6 VAUGHAN ON L4K 1L6	1432
477	GEN	VICTOR BEITNER SYSTEMS LTD.	70 CONNIE CRESCENT, UNITS 2 & 3 VAUGHAN ON L4K 1L6	1433
477	GEN	MERCEDES-BENZ CANADA INC.	70 CONNIE CRESCENT, UNIT #6 VAUGHAN ON L4K 1L6	1433
477	GEN	Zavida Coffee Company Inc.	12-70 Connie Cres. Concord ON L4K 1L6	1433
477	GEN	MERCEDES-BENZ CANADA INC.	70 CONNIE CRESCENT UNIT 6 VAUGHAN ON L4K 1L6	1433
477	GEN	VICTOR BEITNER SYSTEMS LTD. (V.B.S.LTD.)	70 CONNIE CRESCENT, UNITS 2 & 3 VAUGHAN ON L4K 1L6	1434
477	GEN	MERCEDES-BENZ CANADA INC.	70 CONNIE CRESCENT UNIT 6 VAUGHAN ON L4K 1L6	1434
477	GEN	Zavida Coffee Company Inc.	12-70 Connie Cres. Concord ON L4K 1L6	1435
477	SCT	Zavida Coffee Company Inc.	70 Connie Cres Concord ON L4K 1L6	1435
477	SCT	VICTOR BEITNER SYSTEMS LTD.	70 CONNIE CRES UNIT 2-3 CONCORD ON L4K 1L6	143
477	SCT	Zavidacoffee Co. Inc.	70 Connie Cres Concord ON L4K 1L6	1435
477	SCT	Tranco Production Machines Ltd.	70 Connie Cres Unit 15 Concord ON L4K 1L6	1436

Map Key	DB	Company/Site Name	Address	Page Number
477	SCT	Tranco Production Machines	70 Connie Cres Unit 15 Concord ON L4K 1L6	143
477	SCT	FLAVORCOFFEE CO. INC.	70 CONNIE CRES CONCORD ON L4K 1L6	143
478	SPL	SCOOTERS BAR AND GRILL	3600 LANGSTAFF ROAD, UNIT 12, WOODBRIDGE 3600 LANGSTAFF RD, UNIT 12, WOODBRIDGE (905) 264-9248 VAUGHAN CITY ON L4L 9E7	1436
479	ECA	Zavida Coffee Company Inc.	70 Connie Crescent Vaughan ON L4K 1L6	1437
479	GEN	Zavida Coffee Company Inc.	12-70 Connie Cres. Concord ON L4K 1L6	1437
479	GEN	Zavida Coffee Company Inc.	12-70 Connie Cres. Concord ON L4K 1L6	1437
479	GEN	MERCEDES-BENZ CANADA INC.	70 CONNIE CRESCENT UNIT 6 VAUGHAN ON L4K 1L6	1437
479	GEN	Zavida Coffee Company Inc.	12-70 Connie Cres. Concord ON L4K 1L6	1438
479	GEN	MERCEDES-BENZ CANADA INC.	70 CONNIE CRESCENT UNIT 6 VAUGHAN ON L4K 1L6	1438
479	GEN	MERCEDES-BENZ CANADA INC.	70 CONNIE CRESCENT UNIT 6 VAUGHAN ON L4K 1L6	1439
479	GEN	MERCEDES-BENZ CANADA INC.	70 CONNIE CRESCENT UNIT 6 VAUGHAN ON L4K 1L6	1439
479	GEN	Zavida Coffee Company Inc.	12-70 Connie Cres. Concord ON L4K 1L6	1439
479	GEN	MERCEDES-BENZ CANADA INC.	70 CONNIE CRESCENT UNIT 6 VAUGHAN ON	1440
479	GEN	Zavida Coffee Company Inc.	12-70 Connie Cres. Concord ON	1440
480	EHS		41 Citation Dr Vaughan ON L4K2Y8	1440
480	GEN	ALMCAN MANUFACTURING 02-195	41 CITATION DR., UNIT 5 CONCORD ON L4K 2Y8	1441
480	GEN	SIGNATURE PLASTICS LTD.	41 CITATION DRIVE UNIT 3,4 CONCORD ON L4K 2Y8	1441
480	GEN	SIGNATURE PLASTICS LTD.	41 CITATION DRIVE UNIT 3,4 CONCORD ON L4K 2Y8	1441
480	GEN	SIGNATURE PLASTICS LTD.	41 CITATION DRIVE UNIT 3,4 CONCORD ON L4K 2Y8	1442

Map Key	DB	Company/Site Name	Address	Page Number
480	GEN	SIGNATURE PLASTICS LTD.	41 CITATION DRIVE UNIT 3,4 CONCORD ON L4K 2Y8	1442
480	GEN	SIGNATURE PLASTICS INC.	41 CITATION DRIVE UNIT 3,4 CONCORD ON L4K 2Y8	1442
480	GEN	ALMCAN MANUFACTURING	41 CITATION DR., UNIT 5 CONCORD ON L4K 2Y8	1442
480	GEN	SIGNATURE PLASTICS LTD.	41 CITATION DRIVE UNIT 3,4 CONCORD ON L4K 2Y8	1443
480	SCT	Alwind Industries Ltd.	41 Citation Dr Unit 1-2 Concord ON L4K 2Y8	144
480	SCT	Modular Window Systems Inc.	41 Citation Dr Unit 5 Concord ON L4K 2Y8	1443
480	SCT	Signature Plastics Ltd.	41 Citation Dr Unit 3-4 Concord ON L4K 2Y8	1444
481	ANDR	Weston Rd junkyard 1980	Woodbridge ON L4L 1A6	1444
482	GEN	SIGNATURE PLASTICS LTD.	41 CITATION DRIVE UNIT 3,4 CONCORD ON L4K 2Y8	1444
482	GEN	SIGNATURE PLASTICS LTD.	41 CITATION DRIVE UNIT 3,4 CONCORD ON L4K 2Y8	1445
482	GEN	SIGNATURE PLASTICS LTD.	41 CITATION DRIVE UNIT 3,4 CONCORD ON L4K 2Y8	1445
482	GEN	SIGNATURE PLASTICS LTD.	41 CITATION DRIVE UNIT 3,4 CONCORD ON	1445
483	SCT	Cilento Wines Ltd.	672 Chrislea Rd Woodbridge ON L4L 8K9	1445
484	FST	8493227 CANADA INC	681 CHRISLEA RD VAUGHAN ON L4L 8A3	1446
484	FST	8493227 CANADA INC	681 CHRISLEA RD VAUGHAN ON L4L 8A3	1446
484	FST	8493227 CANADA INC	681 CHRISLEA RD VAUGHAN ON L4L 8A3	1446
484	FST	8493227 CANADA INC	681 CHRISLEA RD VAUGHAN ON L4L 8A3	1447
485	EHS		8841 Weston Rd Vaughan ON L4L 1A6	1447
486	GEN	MAGIC INK PRINTING	14 CONNIE CRESCENT, UNIT 4 VAUGHAN ON L4K 2W8	1447

Map Key	DB	Company/Site Name	Address	Page Number
486	GEN	MAGIC INK PRINTING LTD.	14 CONNIE CRESCENT, UNIT 4 VAUGHAN ON L4K 2W8	1447
486	GEN	MAGIC INK PRINTING LTD.	14 CONNIE CRESCENT, UNIT 4 VAUGHAN ON L4K 2W8	1448
486	GEN	MAGIC INK PRINTING LTD.	14 CONNIE CRESCENT, UNIT 4 VAUGHAN ON L4K 2W8	1448
486	GEN	MAGIC INK PRINTING LTD.	14 CONNIE CRESCENT, UNIT 4 VAUGHAN ON L4K 2W8	1448
486	GEN	MAGIC INK PRINTING LTD.	14 CONNIE CRESCENT, UNIT 4 VAUGHAN ON L4K 2W8	1449
486	SCT	Superior Closet & Mirror Ltd.	14 Connie Cres Concord ON L4K 2W8	1449
486	SCT	PROTYPE 2000 LTD.	14 CONNIE CRES CONCORD ON L4K 2W8	1449
486	SCT	AD Electronics	14 Connie Cres Unit 1 Concord ON L4K 2W8	14
486	SCT	Diamond Bakery Equipment Ltd.	14 Connie Cres Unit 12 Concord ON L4K 2W8	1450
486	SCT	SUPERIOR CLOSETS	14 CONNIE CRES UNIT 14 CONCORD ON L4K 2W8	145
486	SCT	CM Group Inc.	14 Connie Cres Unit 12A Concord ON L4K 2W8	1450
486	SCT	Grand Marine International	14 Connie Cres Unit 14 Concord ON L4K 2W8	1451
486	SCT	AD ELECTRONICS INC	14 CONNIE CRES UNIT 1 CONCORD ON L4K 2W8	145
486	SCT	Magic Ink Printing Ltd.	14 Connie Cres Unit 3 Concord ON L4K 2W8	145
486	SCT	Roxborough Graphics	14 Connie Cres Unit 7 Concord ON L4K 2W8	145
486	SCT	AD ELECTRONICS INC.	14 Connie Cres Unit 1 Concord ON L4K 2W8	1452
486	SCT	AD Électronics	14 Connie Cres Unit 1 Concord ON L4K 2W8	1452
487	GEN	MAGIC INK PRINTING LTD.	14 CONNIE CRESCENT, UNIT 3 VAUGHAN ON L4K 2W8	1453
487	GEN	MAGIC INK PRINTING LTD.	14 CONNIE CRESCENT, UNIT 3 VAUGHAN ON L4K 2W8	1453

Map Key	DB	Company/Site Name	Address	Page Number
487	GEN	P.V.A. Enterprises Inc.	14 Connie Cres., Unit 13 Concord ON L4K 2W8	1453
487	GEN	MAGIC INK PRINTING LTD.	14 CONNIE CRESCENT, UNIT 4 VAUGHAN ON	1453
488	ECA	Best Way Stone Ltd	8821 Weston Rd Vaughan ON L4L 1A6	1454
488	GEN	BEST WAY STONE LTD.	8821 Weston Rd Vaughan ON	1454
488	GEN	BEST WAY STONE LTD.	8821 Weston Rd Vaughan ON L4L1A6	1454
488	GEN	BEST WAY STONE LTD.	8821 Weston Rd Vaughan ON L4L1A6	1455
488	GEN	BEST WAY STONE LTD.	8821 Weston Rd Vaughan ON L4L1A6	1455
488	GEN	BEST WAY STONE LTD.	8821 Weston Rd Vaughan ON L4L1A6	1455
489	EHS		55-71 Westcreek Dr, 111 Creditview Rd, 8633 & 8655-8677 Weston Rd Vaughan ON	1456
490	EBR	Best Way Stone Ltd	8821 Weston Road Vaughan ON	1456
490	ECA	Best Way Stone Ltd	8821 Weston Rd Vaughan ON	1456
490	GEN	BEST WAY STONE LTD.	8821 WESTON ROAD VAUGHAN ON L4L 1A6	1456
490	GEN	BEST WAY STONE LTD.	8821 Weston Rd Vaughan ON L4L1A6	1457
490	GEN	Best Way Stone Ltd.	8821 Weston Rd. Woodbridge ON L4L 1A6	1457
490	GEN	Best Way Stone Ltd.	8821 Weston Rd. Woodbridge ON	1457
490	GEN	Best Way Stone Ltd.	8821 Weston Rd. Woodbridge ON L4L 1A6	1458
490	GEN	Best Way Stone Ltd.	8821 Weston Rd. Woodbridge ON	1458
490	GEN	Best Way Stone Ltd.	8821 Weston Rd. Woodbridge ON	1458
490	SCT	BEST WAY STONE LTD.	8821 WESTON RD WOODBRIDGE ON L4L 1A6	145

Map Key	DB	Company/Site Name	Address	Page Number
490	SCT	Best Way Stone Limited	8821 Weston Rd Woodbridge ON L4L 1A6	1459
491	ANDR	Weston Rd junkyard 1969	Woodbridge ON L4L 1A6	145
492	INC		1 JARRETT COURT, VAUGHAN ON	1460
493	FSTH	1447600 ONTARIO LIMITED	681 CHRISLEA RD VAUGHAN ON	1461
493	FSTH	1447600 ONTARIO LIMITED	681 CHRISLEA RD VAUGHAN ON	1461
494	BORE		ON	1461
495	SCT	PAR PixelPoint Technologies	688 Chrislea Rd Woodbridge ON L4L 8K9	1462
495	SCT	Pixelpoint Technologies Inc.	688 Chrislea Rd Woodbridge ON L4L 8K9	1462
496	EHS		618 Chrislea Road Vaughan ON	1462
497	ECA	Cleargreen Forestry Products Inc.	124 Connie Cres Vaughan ON L4K 1L7	1462
497	ECA	Cleargreen Forestry Products Inc.	124 Connie Cres Vaughan ON	1463
497	GEN	CUSTOM WIRE & BAR LTD.	124 CONNIE CRESENT, UNIT 13 CONCORD ON L4K 1L7	1463
497	GEN	CUSTOM WIRE & BAR LTD.	124 CONNIE CRESENT, UNIT 13 CONCORD ON L4K 1L7	1463
497	GEN	CUSTOM WIRE & BAR LTD.	124 CONNIE CRESENT, UNIT 13 CONCORD ON L4K 1L7	1463
497	GEN	CUSTOM WIRE & BAR LTD.	124 CONNIE CRESENT, UNIT 13 CONCORD ON L4K 1L7	1464
497	GEN	CUSTOM WIRE & BAR LTD.	124 CONNIE CRESENT, UNIT 13 CONCORD ON	1464
497	GEN	TYCOTE PRODUCTS INC.	124 CONNIE CRESCENT UNIT 8 VAUGHAN ON L4K 1L7	1464
497	GEN	CORSTEEL HYDRAULICS LTD.	124 CONNIE CRESENT, UNIT 18 & 19 CONCORD ON L4K 1L7	1465
497	GEN	CUSTOM WIRE & BAR LTD.	124 CONNIE CRESENT, UNIT 13 CONCORD ON	1465

Map Key	DB	Company/Site Name	Address	Page Number
497	GEN	HEAT SEALING EQUIPMENT CO.	124 CONNIE CRESCENT, UNIT 11 CONCORD ON L4K 1L7	1465
497	GEN	CUSTOM WIRE & BAR LTD.	124 CONNIE CRESENT, UNIT 13 VAUGHAN ON L4K 1L7	1465
497	GEN	GREENTREE DRILLING LTD. 17-327	124 CONNIE CRESCENT UNIT 7 VAUGHAN ON L4K 1L7	1466
497	GEN	HEAT SEALING EQUIPMENT CO. 20-212	124 CONNIE CRESCENT, UNIT 11 CONCORD ON L4K 1L7	1466
497	GEN	PMC Water Systems Services Inc.	124 Connie Crescent Unit 9 Concord ON L4K 1L7	1466
497	GEN	TYCOTE PRODUCTS INC 38-072	124 CONNIE CRES. UNIT 8 CONCORD ON L4K 1L7	1466
497	GEN	CORSTEEL (OUT OF BUSINESS) 09-220	124 CONNIE CRESENT, UNIT 18 & 19 CONCORD ON L4K 1L7	1467
497	GEN	TYCOTE PRODUCTS INC	124 CONNIE CRESCENT UNIT 8 CONCORD ON L4K 1L7	1467
497	GEN	TYCOTE PRODUCTS INC	124 CONNIE CRES. UNIT 8 CONCORD ON L4K 1L7	1467
497	GEN	CUSTOM WIRE & BAR LTD.	124 CONNIE CRESENT, UNIT 13 CONCORD ON	1468
497	GEN	CUSTOM WIRE & BAR LTD.	124 CONNIE CRESENT, UNIT 13 CONCORD ON	1468
497	PINC		124 CONNIE CRESCENT, CONCORD ON	1468
497	SCT	Superior Closets & Mirror Ltd.	124 Connie Cres Unit 17 Concord ON L4K 1L7	1469
497	SCT	COMPANY K.	124 CONNIE CRES CONCORD ON L4K 1L7	1469
497	SCT	Custom Wire & Bar Limited	124 Connie Cres Unit 13 Concord ON L4K 1L7	146
497	SCT	BEYOND WORDS DESSERTS LIMITED	124 CONNIE CRES CONCORD ON L4K 1L7	1470
497	SCT	ENVISION COMPLIANCE LTD.	124 CONNIE CRES UNIT 1 CONCORD ON L4K 1L7	14
497	SCT	Allspar Solutions Inc.	124 Connie Cres Unit 8 Vaughan ON L4K 1L7	1470
497	SCT	Can Space Manufacturing Inc.	124 Connie Cres Unit 18-19 Concord ON L4K 1L7	147

Map Key	DB	Company/Site Name	Address	Page Number
497	SCT	Allspar Solutions Inc.	124 Connie Cres Unit 8 Concord ON L4K 1L7	1471
497	SCT	Envision Compliance Ltd.	124 Connie Cres Unit 1 Concord ON L4K 1L7	1471
497	SPL	Enbridge Gas Distribution Inc.	124 Connie Crescent, Concord Vaughan ON	1471
498	GEN	TRAN-STEER INC	618 CHRISLEA RD WOODBRIDGE ON	1472
499	GEN	TRAN-STEER INC.	618 CHRISLEA ROAD WOODBRIDGE ON L4L 8K9	1472
499	GEN	TRAN-STEER INC.	618 Chrislea Rd. Woodbridge ON L4L 8K9	1472
499	GEN	TRAN-STEER INC. 37-728	618 CHRISLEA ROAD WOODBRIDGE ON L4L 8K9	1473
499	GEN	TRAN-STEER INC.	618 Chrislea Rd. Woodbridge ON L4L 8K9	1473
499	GEN	TRAN-STEER INC.	618 Chrislea Rd. Woodbridge ON L4L 8K9	1474
499	GEN	TRAN-STEER INC.	618 Chrislea Rd. Woodbridge ON L4L 8K9	1474
499	SCT	Tran-Steer Inc.	618 Chrislea Rd Woodbridge ON L4L 8K9	1475
500	CA	WESTON/400 BUSINESS PARK INC.	SILMAR DR. LANGSTAFF RD. VAUGHAN TOWN ON	14
500	CA	VAUGHAN CITY - LANGSTAFF ROAD/GR.SEPARAT	LANGSTAFF RD/SILMAR DR/EDGELEY VAUGHAN CITY ON	14
500	CA	STAR PALACE REALTY LTD.	SWN - LANGSTAFF RD/SILMAR DR. VAUGHAN CITY ON	1476
501	BORE		ON	1476
502	BORE		ON	1476
503	SPL	IMPERIAL OIL LTD.	HWY 400 S/B, S. OF RUTHERFORD RD. MOTOR VEHICLE (OPERATING FLUID) VAUGHAN CITY ON	14
503	SPL	EAGLEBROOK ENVIRONMENTAL	HIGHWAY 400 S/B AT RUTHERFORD ROAD EXIT TANK TRUCK (CARGO) VAUGHAN CITY ON	14
503	SPL	ESSO PETROLEUM	RUTHERFORD RD. RAMP FROM HWY. 400. SERVICE STATION VAUGHAN CITY ON	147

Map Key	DB	Company/Site Name	Address	Page Number
504	GEN	Bentall Kennedy (Canada) LP	51 CITATION DRIVE Vaughan ON L4K 2Y8	1478
504	GEN	RADD PRECISION INC.	51 CITATION DRIVE VAUGHAN ON L4K 2W9	1478
504	GEN	Capital Tool & Design Ltd.	51 CITATION DRIVE VAUGHAN ON L4K 2W9	1478
504	GEN	RADD PRECISION INC. 51-005	51 CITATION DRIVE VAUGHAN ON L4K 2W9	1479
504	GEN	RADD PRECISION INC	51 CITATION DRIVE VAUGHAN ON L4K 2W9	1479
504	SCT	First Base Inc.	51 Citation Dr Concord ON L4K 2Y8	1480
505	CA	VAUGHAN CITY	HWY. 400, RUTHERFORD RD. N. VAUGHAN CITY ON	1480
506	BORE		ON	1481
507	SPL		Hwy 400 and Rutherford Rd Vaughan ON	1481
508	CA	CARLO FIGLIOMENI	SWM - 700 CHRISLEA RD. VAUGHAN CITY ON L4L 8K9	148
509	EASR	EDDYSTONE AUTO COLLISION LTD.	700 CHRISLEA RD WOODBRIDGE ON L4L 8K9	1482
510	SPL		Rutherford westbound to 400 southbound on-ramp Vaughan ON	1482
511	BORE		ON	1482
512	BORE		ON	1483
513	ECA	Northwest Jane Rutherford Realty Limited	Part of Lots 16 and 17, Concession 5 Vaughan ON M3K 1N4	1483
513	ECA	F&F Realty Holdings Inc.	Lot 16, Concession 5 Vaughan ON L4C 5T2	1483
513	ECA	Northwest Jane Rutherford Realty Limited	Part of Lots 16 and 17, Concession 5 Vaughan ON M3K 1N4	1483
513	ECA	Girona Financial Group Inc.	Vaughan ON L4K 4S6	1484
513	ECA	Northwest Jane Rutherford Realty Limited	Part of Lots 16 and 17, Concession 5 Vaughan ON M3K 1N4	1484

Map Key	DB	Company/Site Name	Address	Page Number
513	ECA	The Regional Municipality of York	Vaughan ON L3Y 6Z1	1484
513	ECA	Block 32 Developments Inc.	Vaughan ON L4L 8A8	1484
513	ECA	The Regional Municipality of York	Vaughan ON	1485
513	ECA	Northwest Jane Rutherford Realty Limited	Part of Lots 16 and 17, Concession 5 Vaughan ON M3K 1N4	1485
513	ECA	Block 32 Developments Inc.	Vaughan ON L4L 8A8	1485
513	ECA	Northwest Jane Rutherford Realty Limited	Part of Lots 16 and 17, Concession 5 Vaughan ON M3K 1N4	1485
513	ECA	Northwest Jane Rutherford Realty Limited	Part of Lots 16 and 17, Concession 5 Vaughan ON M3K 1N4	1486
513	ECA	Northwest Jane Rutherford Realty Limited	Part of Lots 16 and 17, Concession 5 Vaughan ON M3K 1N4	1486
513	ECA	F&F Realty Holdings Inc.	Lot 16, Concession 5 Vaughan ON L4C 5T2	1486
513	ECA	Northwest Jane Rutherford Realty Limited	Part of Lots 16 and 17, Concession 5 Vaughan ON M3K 1N4	1486
513	ECA	Northwest Jane Rutherford Realty Limited	Vaughan ON M3K 1N4	1487
513	ECA	Northwest Jane Rutherford Realty Limited	Vaughan ON M3K 1N4	1487
514	GEN	Great HealthWorks Inc	10 West Creek Drive Unit 19 WoodBridge ON L4L0B5	1487
514	GEN	Great HealthWorks Inc	10 West Creek Drive Unit 19 WoodBridge ON L4L0B5	1487
514	GEN	Great HealthWorks Inc Aexxis	10 West Creek Drive Unit 19 WoodBridge ON L4L0B5	1488
515	EBR	Cape Contract Furniture Inc.	91 Citation Drive Unit 9-10 VAUGHAN ON L4K 2Y8	1488
515	EBR	Cape Contract Furniture Inc.	91 Citation Drive Unit 9-10 Vaughan ON L4K 2Y8	1488
515	GEN	ADVANCED TENT RENTAL LTD.	91 CITATION DRIVE UNITS # 10 & 11 VAUGHAN ON L4K 2Y8	1488
515	GEN	Advanced Tent Rental Ltd.	91 Citation Dr. Unit #11 Concord ON L4K 2Y8	1489

Map Key	DB	Company/Site Name	Address	Page Number
515	GEN	EAST COAST CARTAGE COMPANY LIMITED	91 CITATION DRIVE, UNIT #4 VAUGHAN ON L4K 2Y8	1489
515	SCT	Cape Contract Furniture Inc.	91 Citation Dr Unit 9-10 Concord ON L4K 2Y8	1489
515	SCT	ADVANCED TENT RENTAL LTD.	91 Citation Dr Unit 11 Concord ON L4K 2Y8	1490
515	SCT	GA PLASTICS MANUFACTURING	91 CITATION DR UNIT 7-8 CONCORD ON L4K 2Y8	149
515	SCT	Acmedent Corporation	91 Citation Dr Unit 5 Concord ON L4K 2Y8	1490
515	SCT	AERO PLASTICS LTD.	91 Citation Dr Unit 3 Concord ON L4K 2Y8	1490
515	SCT	Aero Plastics Inc.	91 Citation Dr Unit 3 Concord ON L4K 2Y8	1491
515	SCT	AERO PLASTICS LIMITED	91 CITATION DR UNIT 3 CONCORD ON L4K 2Y8	149
515	SCT	CHECKOLITE CANADA INC.	91 Citation Dr Unit 7-8 Concord ON L4K 2Y8	1491
516	BORE		ON	1492
517	BORE		ON	1492
518	BORE		ON	1492
519	GEN	PASTA QUISTINI INC.	551 JEVLAN DRIVE VAUGHAN ON L4L 8W1	1493
519	SCT	Pasta Quistini Inc.	551 Jevlan Dr Woodbridge ON L4L 8W1	149
520	ECA	Cape Contract Furniture Inc.	91 Citation Dr Concord Vaughan ON L4K 2Y8	1494
520	ECA	Cape Contract Furniture Inc.	91 Citation Drive, Concord Vaughan City ON L4K2Y8	1494
520	GEN	Cape Contract Furniture Inc.	91 Citation Drive, Unit 8-11 Concord ON L4K 2Y8	1494
520	GEN	Cape Contract Furniture Inc.	91 Citation Drive, Unit 8-11 Concord ON L4K 2Y8	1494
520	SPL		91 Citation Dr. in Concord Vaughan ON	1495

Map Key	DB	Company/Site Name	Address	Page Number
520	SPL	Enbridge Gas Distribution	Unit 1-4 - 91 Citation Dr Concord Vaughan ON	1495
521	SCT	Barricade Traffic Services	65 Citation Dr Concord ON L4K 2Y8	1495
522	BORE		ON	1496
523	BORE		ON	1496
524	CA	Life Comfort Inc.	150 Connie Crescent Vaughan ON L4K 1L9	1497
524	EBR	Life Comfort Inc.	150 Connie Crescent Suite 5 Vaughan ON L4K 1L9	1497
524	GEN	Life Comfort Inc.	150 Connie Cres. Unit 5 Concord ON L4K 1L9	1497
524	GEN	MCDONALDS CONCRETE SAW	150 CONNIE CRES. UNIT #1 CONCORD ON L4K 1L9	1498
524	GEN	Life Comfort Inc.	150 Connie Cres. Unit 5 Concord ON L4K 1L9	1498
524	GEN	Life Comfort Inc.	150 Connie Cres. Unit 5 Concord ON L4K 1L9	1498
524	GEN	MCDONALDS CONCRETE SAW 25-339	150 CONNIE CRES. UNIT #1 CONCORD ON L4K 1L9	1499
524	GEN	MCDONALDS (OUT OF BUS) 25-339	150 CONNIE CRES. UNIT #1 CONCORD ON L4K 1L9	1499
524	GEN	Life Comfort Inc.	150 Connie Cres. Unit 5 Concord ON L4K 1L9	1499
524	GEN	Life Comfort Inc.	150 Connie Cres. Unit 5 Concord ON L4K 1L9	1500
524	SCT	P.A.F. Metal Products Ltd.	150 Connie Cres Unit 7 Concord ON L4K 1L9	150
524	SCT	The Stainless Shop Ltd.	150 Connie Cres Unit 9 Concord ON L4K 1L9	1501
524	SCT	Allspar Solutions Inc.	150 Connie Cres Unit 12 Concord ON L4K 1L9	1501
524	SCT	Easibake Frozen Foods Inc.	150 Connie Cres Unit 18 Vaughan ON L4K 1L9	1501
524	SCT	Orbit Beauty Furniture Inc.	150 Connie Cres Unit 10 Concord ON L4K 1L9	1501

Map Key	DB	Company/Site Name	Address	Page Number
524	SCT	Trillium Controls Inc.	150 Connie Cres Unit 17 Concord ON L4K 1L9	1502
524	SCT	Exselect Engineering Limited	150 Connie Cres Unit 2-3 Concord ON L4K 1L9	1502
524	SCT	KELPRO INTERNATIONAL INC.	150 CONNIE CRES CONCORD ON L4K 1L9	1502
524	SCT	THE STAINLESS SHOP	150 CONNIE CRES UNIT 9 CONCORD ON L4K 1L9	150
525	GEN	WES-LANG 1 HOUR DRYCLEANER	3650 LANGSTAFF ROAD, UNIT 4 VAUGHAN ON L4L 9A8	1503
525	GEN	LANGSTAFF CLEANERS	3650 LANGSTAFF ROAD, UNIT 13 WOODBRIDGE ON L4L 9A8	1503
525	GEN	LANGSTAFF CLEANERS	3650 LANGSTAFF ROAD, UNIT 13 WOODBRIDGE ON L4L 9A8	1504
525	GEN	LANGSTAFF CLEANERS	3650 LANGSTAFF ROAD, UNIT #4 WOODBRIDGE ON L4L 9A8	1504
525	GEN	LANGSTAFF CLEANERS	3650 LANGSTAFF ROAD, UNIT 4 WOODBRIDGE ON L4L 9A8	1504
525	GEN	WES-LANG 1 HOUR DRYCLEANER	3650 LANGSTAFF ROAD, UNIT #4 VAUGHAN ON L4L 9A8	1505
525	GEN	LANGSTAFF CLEANERS	3650 LANGSTAFF ROAD, UNIT 13 WOODBRIDGE ON L4L 9A8	1505
525	GEN	LANGSTAFF CLEANERS	3650 LANGSTAFF ROAD, UNIT 13 WOODBRIDGE ON L4L 9A8	1505
525	SCT	Cory Haynes Textile Sls Agency	3650 Langstaff Rd Unit 14 Suite 276 Woodbridge ON L4L 9A8	1505
525	SCT	Nu-Tam Marketing Inc.	3650 Langstaff Rd Suite 140 Woodbridge ON L4L 9A8	1506
525	SCT	Orbis Corporation	3650 Langstaff Rd Unit 14 Suite 261 Woodbridge ON L4L 9A8	1506
526	ECA	Life Comfort Inc.	150 Connie Crescent Vaughan ON L4K 1L9	1506
526	GEN	LC Scientific Inc.	150 Connie Cres. Unit 5 Concord ON L4K 1L9	1506
526	GEN	Life Comfort Inc.	150 Connie Cres. Unit 5 Concord ON L4K 1L9	1507
526	GEN	LC Scientific Inc.	150 Connie Cres. Unit 5 Concord ON L4K 1L9	1507

Map Key	DB	Company/Site Name	Address	Page Number
526	GEN	Life Comfort Inc.	150 Connie Cres. Unit 5 Concord ON	1508
527	EHS		10 Westcreek Drive & 8551 Weston Road Vaughan ON	1508
528	BORE		ON	1508
529	GEN	LANGSTAFF CLEANERS	3650 LANGSTAFF ROAD, UNIT 13 WOODBRIDGE ON L4L 9A8	1509
529	GEN	Star Palace Realty Ltd.	3650 Langstaff Road Vaughan ON L4L 9A8	1509
529	GEN	Dr. Giacinto Celio Dentistry Professional Corp.	3650 Langstaff Road, Unit 17 Vaughan ON L4L 9A8	1509
529	GEN	Star Palace Realty Ltd.	3650 Langstaff Road Vaughan ON L4L 9A8	1510
529	GEN	LANGSTAFF CLEANERS	3650 LANGSTAFF ROAD, UNIT 13 WOODBRIDGE ON	1510
529	GEN	Star Palace Realty Ltd.	3650 Langstaff Road Vaughan ON L4L 9A8	1510
529	GEN	Dr. Giacinto Celio Dentistry Professional Corp.	3650 Langstaff Road, Unit 17 Vaughan ON L4L 9A8	1511
529	GEN	Dr. Giacinto Celio Dentistry Professional Corp.	3650 Langstaff Road, Unit 17 Vaughan ON L4L 9A8	1511
529	GEN	Star Palace Realty Ltd.	3650 Langstaff Road Vaughan ON L4L 9A8	1511
529	GEN	LANGSTAFF CLEANERS	3650 LANGSTAFF ROAD, UNIT 13 WOODBRIDGE ON L4L 9A8	1512
529	GEN	Star Palace Realty Ltd.	3650 Langstaff Road Vaughan ON	1512
530	BORE		ON	1512
531	EHS		530 Jevlan Drive Woodbridge ON L4L 9G7	1513
532	BORE		ON	1513
533	SPL	Enbridge Gas Distribution Inc.	31 West Creek Dr Unit # 1, Woodbridge Vaughan ON	1513
534	SCT	Palette Furniture	10 Westcreek Dr Unit 19 Woodbridge ON L4L 9R5	1514

Map Key	DB	Company/Site Name	Address	Page Number
535	EHS		8955 Weston Rd Vaughan ON	1514
536	GEN	GR. PRECISION DEVELOPMENT GROUP 16-168	R. GARBER PRECISION INC.(DIV. OF) 83 CITATION DR. CONCORD ON L4K 2Z6	1514
536	GEN	GR. PRECISION DEVELOPMENT GROUP	83 CITATION DRIVE CONCORD ON L4K 2Y8	1515
536	GEN	R. GARBER PRECISION INC.	83 CITATION DRIVE, UNIT #10 CONCORD, ON L4K 2Z6	1515
536	GEN	G.R. PRECISION DEVELOPMENT GROUP	83 CITATION DRIVE , UNIT 10 CONCORD ON L4K 2Z6	1515
536	GEN	G.R. PRECISION DEVELOPMENT GROUP	83 CITATION DRIVE , UNIT 10 CONCORD ON L4K 2Z6	1516
536	GEN	R. GARBER PRECISION INC. 32-137	83 CITATION DRIVE, UNIT 10, CONCORD, ON L4K 2Z6	1516
536	GEN	GR. PRECISION DEVELOPMENT GROUP	R. GARBER PRECISION INC.(DIV. OF) 83 CITATION DR. CONCORD ON L4K 2Z6	1516
536	GEN	G.R. PRECISION DEVELOPMENT GROUP	83 CITATION DRIVE , UNIT 10 CONCORD ON L4K 2Z6	1516
536	GEN	G.R. PRECISION DEVELOPMENT GROUP	83 CITATION DRIVE , UNIT 10 CONCORD ON L4K 2Z6	1517
536	GEN	R. GARBER PRECISION INC.	83 CITATION DRIVE, UNIT 10, CONCORD, ON L4K 2Z6	1517
536	GEN	G.R. PRECISION DEVELOPMENT GROUP	83 CITATION DRIVE , UNIT 10 CONCORD ON L4K 2Z6	1517
536	GEN	ANAMOL LABORATORIES LIMITED	83 CITATION DRIVE, UNIT #9 VAUGHAN ON L4K 2Z6	1518
536	GEN	G. R. PRECISION DEVELOPMENT GROUP	83 CITATION DRIVE VAUGHAN ON L4K 2S4	1518
536	GEN	R. GARBER PRECISION INCORPORATED	83 CITATION DRIVE, UNIT 10 VAUGHAN ON L4K 2Z6	1518
536	SCT	Benmar Manufacturing Inc.	83 Citation Dr Unit 7 Concord ON L4K 2Z6	1519
536	SCT	B B M COMPUTERS	83 CITATION DR UNIT 3 CONCORD ON L4K 2Z6	151
536	SCT	Anamol Laboratories Ltd.	83 Citation Dr Unit 9 Concord ON L4K 2Z6	1519
536	SCT	BENMAR MANUFACTURING INC.	83 CITATION DR CONCORD ON L4K 2Z6	1520

Map Key	DB	Company/Site Name	Address	Page Number
536	SCT	BOSNA CARPENTRY CUSTOM DESIGN	83 CITATION DR CONCORD ON L4K 2Z6	1520
536	SCT	BBM COMPUTERS	83 CITATION DR UNIT 3 CONCORD ON L4K 2Z6	15
536	SCT	R. Garber Precision Inc.	83 Citation Dr Unit 10 Concord ON L4K 2Z6	152
536	SCT	ANAMOL LABORATORIES LTD	83 CITATION DR UNIT 9 CONCORD ON L4K 2Z6	152
537	GEN	G.R. PRECISION DEVELOPMENT GROUP	83 CITATION DRIVE , UNIT 10 CONCORD ON L4K 2Z6	1521
537	GEN	G.R. PRECISION DEVELOPMENT GROUP	83 CITATION DRIVE , UNIT 10 CONCORD ON L4K 2Z6	1521
537	GEN	G.R. PRECISION DEVELOPMENT GROUP	83 CITATION DRIVE , UNIT 10 CONCORD ON L4K 2Z6	1522
537	GEN	G.R. PRECISION DEVELOPMENT GROUP	83 CITATION DRIVE , UNIT 10 CONCORD ON L4K 2Z6	1522
537	GEN	G.R. PRECISION DEVELOPMENT GROUP	83 CITATION DRIVE , UNIT 10 CONCORD ON	1522
538	BORE		ON	1523
539	CA	Vaughan Garden Centre Ltd.	8955 Weston Rd Vaughan ON	1523
539	PES	VAUGHAN GARDEN CENTRE LTD.	8955 WESTON ROAD WOODBRIDGE ON L4L1A6	1523
540	CA	GIOVANNI FOLLEGOT	527 JEVLAN DRIVE (SWM) VAUGHAN CITY ON L4L 8W1	152
541	EHS		Part of Lot 11, Concession 5 Town of Vaughan ON	1524
542	SPL	ICI PAINTS (CANADA) INC.	PAINT MANUFACTURER VAUGHAN CITY ON	15
543	EHS		3650-3680 Langstaff Road Vaughan ON	1524
544	INC		38 PIKAKE COURT, VAUGHAN ON	1525
545	NPRI	BENTALL REAL ESTATE SERVICES	91 CITATION Drive CONCORD ON L4K2Y8	1526
546	CA	1082750 ONTARIO LTD.	SWM - 492 JEVLAN DR. VAUGHAN CITY ON	152

Map Key	DB	Company/Site Name	Address	Page Number
547	BORE		ON	1526
548	GEN	INVESTORS REAL PROPERTY FUND	8551 WESTON ROAD TORONTO ON L4L 9R4	1527
549	GEN	VICTOR CUSTOM QUALITY MEATS LTD.	101 CITATION DRIVE, UNIT #14 VAUGHAN ON L4K 2S4	1527
549	GEN	D. ENTERPRISES 882518 ONTARIO INC.13-440	101 CITATION DRIVE UNIT G CONCORD ON L4K 2S4	1527
549	GEN	D. ENTERPRISES (OUT OF BUSINESS)C.13-440	101 CITATION DRIVE UNIT G CONCORD ON L4K 2S4	1528
549	SCT	Victor Custom Quality Meats Ltd.	101 Citation Dr Unit 14 Concord ON L4K 2S4	1528
549	SCT	Victor Custom Quality Meats	101 Citation Dr Unit 14 Concord ON L4K 2S4	152
549	SCT	NORTHSTREAM INDUSTRIES LTD.	101 CITATION DR CONCORD ON L4K 2S4	1529
549	SCT	Gram Precision Ltd.	101 Citation Dr Unit 5-6 Concord ON L4K 2S4	152
550	GEN	HAY'S WOODWORKING	101 CITATION DRIVE, UNIT 1&2 VAUGHAN ON L4K 2S4	1529
551	FSTH	1249932 ONTARIO INC O/A PETRO CANADA	3680 LANGSTAFF RD WOODBRIDGE ON L4L 9A8	1530
551	FSTH	1311678 ONTARIO LTD PETRO CANADA O/A R & H MANAGEMENT	3680 LANGSTAFF RD VAUGHAN WOODBRIDGE ON L4L 9A8	1530
551	SPL	PETRO-CANADA	3680 LANGSTAFF RD., WOODBRIDGE. SERVICE STATION VAUGHAN CITY ON L4L 9A8	153
552	FST	SUNCOR ENERGY PRODUCTS PARTNERSHIP	3680 LANGSTAFF RD WOODBRIDGE ON L4L 9A8	1531
552	FST	1299770 ONTARIO LTD O/A PETRO CANADA	3680 LANGSTAFF RD WOODBRIDGE ON L4L 9A8	1531
552	FST	SUNCOR ENERGY PRODUCTS PARTNERSHIP	3680 LANGSTAFF RD WOODBRIDGE ON L4L 9A8	1532
552	FST	SUNCOR ENERGY PRODUCTS PARTNERSHIP	3680 LANGSTAFF RD WOODBRIDGE ON L4L 9A8	1532
552	FST	SUNCOR ENERGY PRODUCTS PARTNERSHIP	3680 LANGSTAFF RD WOODBRIDGE ON L4L 9A8	1532
553	GEN	Young's Cleaners	11-8401 Weston Road Woodbridge ON L4L 1A6	1532

Map Key	DB	Company/Site Name	Address	Page Number
553	GEN	Young's Cleaners	11-8401 Weston Road Woodbridge ON L4L 1A6	1533
553	GEN	Young's Cleaners	11-8401 Weston Road Woodbridge ON L4L 1A6	1533
553	GEN	Young's Cleaners	11-8401 Weston Road Woodbridge ON L4L 1A6	1533
554	SCT	Gemini Group Electrical System	8551 Weston Rd Unit 10 Woodbridge ON L4L 9R4	1534
555	GEN	Young's Cleaners	11-8401 Weston Road Woodbridge ON	1534
555	GEN	Langstaff Medical Centre	8401 Weston Road, 12B woodbridge ON	1534
556	GEN	Young's Cleaners	11-8401 Weston Road Woodbridge ON	1534
556	GEN	2219009 Ontario Inc.	11-8401 Weston Road Woodbridge ON L4L 1A6	1535
556	GEN	YOUNG'S CLEANERS	8401 WESTON ROAD, UNIT 11 WOODBRIDGE ON L4L 1A6	1535
556	GEN	YOUNG'S CLEANERS	11-8401 Weston Road Woodbridge ON L4L 1A6	1535
556	GEN	YOUNG'S CLEANERS	11-8401 Weston Road Woodbridge ON L4L 1A6	1536
556	GEN	Langstaff Medical Centre	8401 Weston Road, 12B woodbridge ON L4L 1A6	1536
556	GEN	YOUNG'S CLEANERS 43-548	8401 WESTON ROAD, UNIT 11 WOODBRIDGE ON L4L 1A6	1536
556	GEN	2219009 Ontario Inc.	11-8401 Weston Road Woodbridge ON L4L 1A6	1536
556	GEN	Langstaff Medical Centre	8401 Weston Road, 12B woodbridge ON L4L 1A6	1537
556	GEN	Langstaff Medical Centre	8401 Weston Road, 12B woodbridge ON L4L 1A6	1537
556	GEN	LANGSTAFF SQ PHOTO STUDIO	8401 WESTON ROAD, UNIT 5 WOODBRIDGE ON L4L 1A6	1537
556	GEN	2219009 Ontario Inc.	11-8401 Weston Road Woodbridge ON L4L 1A6	1538
556	GEN	PHARMA PLUS DRUGMARTS LTD.	8401 WESTON ROAD VAUGHAN ON L4L 1A6	1538

Map Key	DB	Company/Site Name	Address	Page Number
556	GEN	LANGSTAFF SQ PHOTO STUDIO	8401 WESTON ROAD #5 WOODBRIDGE ON L4L 1A6	1538
556	PES	WOODBRIDGE LONGO'S	8401 WESTON RD ON L4L 1A6 WOODBRIDGE	1539
556	PES	WOODBRIDGE LONGO'S	8401 WESTON RD ON L4L 1A6 WOODBRIDGE	1539
556	SCT	Infinity Jewellers	8401 Weston Rd Unit 14A Woodbridge ON L4L 1A6	1539
556	SCT	Wintronic Computers Plus Ltd.	8401 Weston Rd Unit 5 Woodbridge ON L4L 1A6	1539
556	SPL	Neelands Refrigeration Limited	8401 Weston Rd Woodbridge Vaughan ON	1539
557	RSC		8383 WESTON ROAD, VAUGHAN, ON L4L 2V5 Vaughan ON	1540
558	GEN	BEVERAGE MACHINERY SERVICE INC.	200 CONNIE CRES. UNIT 7 VAUGHAN ON L4K 1M1	1540
558	GEN	BEVERAGE MACHINERY SERVICE INC.	200 CONNIE CRESCENT, UNIT 7 CONCORD ON L4K 1M1	1540
558	GEN	Decoral Painting Limited	200 Connie Cres. Unit #3 Concord ON L4K 1M1	1541
558	GEN	BEVERAGE MACHINERY SERVICE INC.	200 CONNIE CRESCENT, UNIT 7 CONCORD ON L4K 1M1	1541
558	GEN	NILFISK LIMITED 28-453	200 CONNIE CRESCENT, UNIT #7, CONCORD, ON L4K 1M1	1541
558	GEN	BEVERAGE MACHINERY SERVICE INC.	200 CONNIE CRESCENT, UNIT 7 CONCORD ON L4K 1M1	1542
558	GEN	BEVERAGE MACHINERY SERVICE INC.	200 CONNIE CRESCENT, UNIT 7 CONCORD ON L4K 1M1	1542
558	GEN	NILFISK LIMITED	200 CONNIE CRESCENT, UNIT #7, CONCORD, ON L4K 1M1	1542
558	GEN	NILFISK LIMITED(OUT OF BUSINESS) 28-453	200 CONNIE CRESCENT, UNIT #7, CONCORD, ON L4K 1M1	1542
558	GEN	Decoral Painting	200 Connie Cres. Concord ON L4K 1M1	1543
558	GEN	BEVERAGE MACHINERY SERVICE INC.	200 CONNIE CRESCENT, UNIT 7 VAUGHAN ON L4K 1M1	1543
558	SCT	Beverage Machinery Service Inc.	200 Connie Cres Unit 7 Concord ON L4K 1M1	1543

Map Key	DB	Company/Site Name	Address	Page Number
558	SCT	Beverage Machinery Service Inc	200 Connie Cres Unit 7 Concord ON L4K 1M1	154
558	SCT	ACCORD MANUFACTURING CORP.	200 CONNIE CRES UNIT 13 CONCORD ON L4K 1M1	154
558	SCT	TOMAHAWK MANUFACTURING LTD.	200 CONNIE CRES CONCORD ON L4K 1M1	1544
558	SCT	BOURNE MILLS OF CANADA INC.	200 CONNIE CRES CONCORD ON L4K 1M1	1544
559	GEN	Decoral Painting Limited	200 Connie Cres. Unit #3 Concord ON L4K 1M1	1544
559	GEN	Decoral Painting Limited	200 Connie Cres. Unit #3 Concord ON L4K 1M1	1545
559	GEN	Decoral Painting Limited	200 Connie Cres. Unit #3 Concord ON L4K 1M1	1545
559	GEN	Harris & Partners	200 Connie Cres Unit 7 Concord ON	1545
560	EHS		8383 and 8401 Weston Road Vaughan ON	1546
561	CA	ARCHITECTURAL POWDER COATING INC.	20 STAFFERN DR.,UNIT 8,CONCORD VAUGHAN TOWN ON L4K 2Z7	15
561	GEN	STRETCH PACKAGING SYSTEMS INT. INC.	20 STAFFERN DRIVE, UNIT #1 VAUGHAN ON L4K 2Z7	1546
561	GEN	STRETCH PACKAGING SYSTEMS INT.INC.	20 STAFFERN DR. UNIT 1 CONCORD ON L4K 2Z7	1547
561	GEN	STRETCH PACKAGING SYSTEMS INT. INC.	20 STAFFERN DRIVE UNIT #1 VAUGHAN ON L4K 2Z7	1547
561	GEN	Golden Edge Manufacturing Inc.	20 Staffern Drive, Unit #1 Concord ON L4K 2Z7	1547
561	GEN	D. ENTERPRISES/882518 ONTARIO INC.	20 STAFFERN DRIVE, UNIT 3 VAUGHAN ON L4K 2Z7	1547
561	GEN	Bentall LP	20 Staffern Dr Vaughan ON L4K 2Z7	1548
561	GEN	Golden Edge Manufacturing Inc.	20 Staffern Drive, Unit #1 Concord ON L4K 2Z7	1548
561	GEN	D. ENTERPRISES	20 STAFFERN DRIVE, UNIT 3 VAUGHAN ON L4K 2Z7	1548
561	GEN	STRETCH PACKAGING SYSTEMS INT.INC.36-294	20 STAFFERN DR. UNIT 1 CONCORD ON L4K 2Z7	1548

Map Key	DB	Company/Site Name	Address	Page Number
561	NPRI	BENTALL REAL ESTATE SERVICES	20 STAFFERN Drive CONCORD ON L4K2Z7	1549
561	SCT	Golden Edge Manufacturing Inc.	20 Staffern Dr Unit 1 Concord ON L4K 2Z7	1549
561	SCT	RIBAS BAKERY SYSTEM INC.	20 STAFFERN DR UNIT 9 CONCORD ON L4K 2Z7	154
561	SCT	Layfield Geosynthetics	20 Staffern Dr Unit 9 Concord ON L4K 2Z7	1550
561	SCT	ARCHITECTURAL POWDER COATINGS	20 STAFFERN DR UNIT 2 CONCORD ON L4K 2Z7	155
561	SCT	HO'S FINE ART & CUSTOM FRAMING	20 STAFFERN DR UNIT 7 CONCORD ON L4K 2Z7	155
561	SCT	RIBAS BAKERY SYSTEMS INC.	20 STAFFERN DR UNIT 9 CONCORD ON L4K 2Z7	15
561	SCT	DiVinyl Creations	20 Staffern Dr Unit 3 Concord ON L4K 2Z7	1551
561	SCT	C & B GILDERS LTD.	20 STAFFERN DR UNIT 2 CONCORD ON L4K 2Z7	155
562	GEN	Golden Edge Manufacturing Inc.	20 Staffern Drive, Unit #1 Concord ON L4K 2S7	1552
562	GEN	Golden Edge Manufacturing Inc.	20 Staffern Drive, Unit #1 Concord ON L4K 2S7	1552
562	GEN	Golden Edge Manufacturing Inc.	20 Staffern Drive, Unit #1 Concord ON L4K 2S7	1553
562	GEN	Golden Edge Manufacturing Inc.	20 Staffern Drive, Unit #1 Concord ON L4K 2S7	1553
562	GEN	Golden Edge Manufacturing Inc.	20 Staffern Drive, Unit #1 Concord ON	1553
562	GEN	Bentall Kennedy LP	20 Staffern Drive Vaughn ON	1554
563	EASR	CONDOR CONSTRUCTION LIMITED	20 Rivermede RD N Concord ON L4K 2H2	1554
564	EHS		130 Citation Drive Vaughan ON	1554
565	EHS		8383 Weston Road Vaughan ON	1554
566	GEN	RAINBOW TECHNICOLOURED WOOD VENEER	131 CITATION DR., UNIT 19 BLDG. B VAUGHAN ON L4K 2R3	1555

Map Key	DB	Company/Site Name	Address	Page Number
566	GEN	MARSILI & SONS (OUT OF BUS) 25-290	OUT OF BUSINESS 131 CITATION DRIVE, #19 CONCORD ON L4K 2R3	1555
566	GEN	MARSILI & SONS (OUT OF BUS)	OUT OF BUSINESS 131 CITATION DRIVE, #19 CONCORD ON L4K 2R3	1555
566	GEN	RAINBOW TECHNICOLOURED WOOD VENEER32-124	131 CITATION DR., UNIT 19 BLDG. B VAUGHAN ON L4K 2R3	1555
566	SCT	FUELING TECHNOLOGIES INC.	131 CITATION DR UNIT 23 CONCORD ON L4K 2R3	15
566	SCT	Intellectual Alliance Inc.	131 Citation Dr Unit 26 Concord ON L4K 2R3	1556
566	SCT	FIBRERIGHT AUTOMOTIVE MFG CORP	131 CITATION DR UNIT 19 CONCORD ON L4K 2R3	155
567	HINC		20 North Rivermede Rd CONCORD ON L4K 2H2	1556
567	SPL	RESTAURANT	AT 20 NORTH RIVERMEDE RD. AT THE LE PARK RESTAURANT IN CONCORD (N.O.S.) VAUGHAN CITY ON L4K 2H2	15
568	EHS		N Side of Rutherford Rd. Vaughan ON	1557
569	SCT	Spectral Applied Research Inc.	10 North Rivermede Rd Concord ON L4K 2H2	1557
570	CA	651970 ONTARIO LTD.	PT. LOT 11 CONC. 5 VAUGHAN CITY ON	155
570	CA	651970 ONTARIO LTD.	PT. LOT 11 CONC. 5 VAUGHAN CITY ON	155
570	CA	651970 ONTARIO LTD.	LANGSTAFF RD./WESTON RD. VAUGHAN CITY ON	15
571	BORE		ON	1559
572	GEN	Rice Engineering & Operating Ltd	147 Citation Drive Unit #34 Vaughan ON L4K 2P8	1559
572	RST	RS BULK PROPANE INC	147 CITATION DR CONCORD ON L4K2P8	1559
573	GEN	PHARMACY MANAGEMENT GROUP	147 CITATION DRIVE, UNIT 30 VAUGHAN ON L4K 2P8	1559
573	GEN	BASF COATINGS (OUT OF BUSINESS) 04-023	147 CITATION DRIVE UNIT #29 CONCORD ON L4K 2P8	1560
573	GEN	BASF COATINGS & INKS CANADA LTD.	147 CITATION DRIVE UNIT #29 CONCORD ON L4K 2P8	1560

Map Key	DB	Company/Site Name	Address	Page Number
573	GEN	BASF CANADA INC. (OUT OF BUSINESS)	147 CITATION DRIVE UNIT #29 CONCORD ON L4K 2P8	1560
573	GEN	BASF INMONT CANADA INC	147 CITATION DRIVE UNIT #29 CONCORD ON L4K 2P8	1560
573	SCT	Cda Intl Machinery Limited	147 Citation Dr Unit 29 Concord ON L4K 2P8	1561
573	SCT	Speedy Cut Ltd.	147 Citation Dr Unit 29 Concord ON L4K 2P8	1561
573	SCT	Bowie Pumps of Canada Ltd.	147 Citation Dr Unit 34 Concord ON L4K 2P8	1561
573	SCT	Rice Engineering & Operating	147 Citation Dr Unit 34 Concord ON L4K 2P8	1561
573	SCT	Print Three	147 Citation Dr Unit 31 Concord ON L4K 2P8	1562
574	GEN	SAM BRUNO	VELLORE WOODS & RUTHERFORD VAUGHAN ON L4H 2J3	1562
575	BORE		ON	1562
576	SCT	York Region City Wide Coupon	186 Hawkview Blvd Woodbridge ON L4H 2G5	1563
577	PES	NATURE BOY LANDSCAPE MAINTENANCE	147 BOURBON STREET WOODBRIDGE ON L4L 6Z1	15
578	SCT	D J Industrial Sales & Mfg	25 North Rivermede Rd Unit 1-3 Concord ON L4K 5V4	1563
578	SCT	Zenex Enterprises Ltd.	25 North Rivermede Rd Unit 4-7 Concord ON L4K 5V4	1564
579	PES	DE MARIA LANDSCAPING & GARDENING LTD.	46 LEDGE ROCK DR WOODBRIDGE ON L4H 2G5	1564
580	GEN	VELLUM PAINT & GRAPHIC SRVCS. INC.	37 STAFFERN DR. UNIT #3 CONCORD ON L4K 2X2	1564
580	GEN	VELLUM PAINT & GRAPHIC SRVCS. INC.40-101	37 STAFFERN DR. UNIT #3 CONCORD ON L4K 2X2	1565
580	GEN	STARLINE INDUSTRIES INC.	37 STAFFERN DRIVE VAUGHAN ON L4K 2X2	1565
580	GEN	STARLINE INDUSTRIES INC. 35-636	37 STAFFERN DRIVE VAUGHAN ON L4K 2X2	1565
580	GEN	Starline Industries Inc	37 Staffern Drive Concord ON L4K 2X2	1566

Map Key	DB	Company/Site Name	Address	Page Number
580	GEN	STARLINE INDUSTRIES INC	37 STAFFERN DRIVE VAUGHAN ON L4K 2X2	1566
580	SCT	P.D.P. INC.	37 STAFFERN DR CONCORD ON L4K 2X2	156
580	SCT	Promex Group Inc.	37 Staffern Dr Concord ON L4K 2X2	1567
580	SCT	Starline Industries Inc.	37 Staffern Dr Concord ON L4K 2X2	156
580	SCT	MARINE SAFE ELECTRONICS OF CDA	37 STAFFERN DR CONCORD ON L4K 2X2	156
581	EHS		37 Staffern Dr Vaughan ON L4K2X2	1568
582	EHS		25 N Rivermere Road Concord ON	1568
583	CA	Maple Stamping	21 Staffern Drive Vaughan ON L4K 2X2	1568
583	CA	Cosma International Inc.	21 Staffern Drive Vaughan ON L4K 2X2	1568
583	CA	MAPLE STAMPING	21 STAFFERN DRIVE, CONCORD VAUGHAN CITY ON L4K 2X2	15
583	EBR	Cosma International Inc.	21 Staffern Drive Vaughan ON L4K 2X2	1569
583	EBR	Cosma International Inc.	21 Staffern Drive Vaughan ON L4K 2X2	1569
583	EXP	MAPLE STAMPING	21 STAFFERN DR CONCORD ON	1570
583	GEN	ROLLSTAMP 38-026	DIV. OF DECOMA INT'L INC. 21 STAFFERN DR. VAUGHAN ON L4K 2X2	1570
583	GEN	MAPLE STAMPING	21 STAFFERN DRIVE VAUGHAN ON L4K 2X2	1570
583	GEN	ROLLSTAMP MANUFACTURING	21 STAFFERN DRIVE VAUGHAN ON L4K 2X2	1571
583	GEN	MAGNA INTERNATIONAL INC.	TOYCAN METAL FABRICATORS 21 STAFFERN DR. CONCORD ON L4K 2X2	1571
583	GEN	ROLLSTAMP	DIV. OF DECOMA INT'L INC. 21 STAFFERN DR. VAUGHAN ON L4K 2X2	1571
583	NPRI	MAPLE STAMPING (STAFFERN)	21 STAFFERN Drive Concord ON L4K2X2	1572

Map Key	DB	Company/Site Name	Address	Page Number
583	SCT	Maple Stamping	21 Staffern Dr Concord ON L4K 2X2	1572
583	SCT	MAPLE STAMPING	21 STAFFERN DR CONCORD ON L4K 2X2	1572
584	EHS		51, 84, 91, 101, 110, 131, 147 and 209 Citation Dr, 75 and 140 Fernstaff Ct. and Vaughan ON	1572
585	NPRI	MAPLE STAMPING	21 Staffern Drive Concord ON L4K 2X2	1573
585	NPRI	MAPLE STAMPING (STAFFERN)	21 STAFFERN Drive Concord ON L4K2X2	1573
585	NPRI	Maple Stamping	21 Staffern Drive Concord ON L4K 2X2	1575
585	NPRI	MAPLE STAMPING	21 Staffern Drive Concord ON L4K 2X2	1575
585	NPRI	MAPLE STAMPING	21 STAFFERN Drive Concord ON L4K2X2	1576
585	NPRI	MAPLE STAMPING	21 Staffern Drive Concord ON L4K 2X2	1576
585	NPRI	MAPLE STAMPING (STAFFERN)	21 STAFFERN Drive Concord ON L4K2X2	1577
585	NPRI	MAPLE STAMPING	Maple ON	1577
585	NPRI	MAPLE STAMPING (STAFFERN)	21 STAFFERN Drive Concord ON L4K2X2	1578
585	NPRI	MAPLE STAMPING	21 STAFFERN Drive Concord ON L4K2X2	1578
585	NPRI	MAPLE STAMPING	21 Staffern Drive Concord ON L4K 2X2	1578
585	NPRI	MAPLE STAMPING	21 Staffern Drive Concord ON L4K 2X2	1579
585	NPRI	MAPLE STAMPING	21 Staffern Drive Concord ON L4K 2X2	1579
585	NPRI	MAPLE STAMPING	65 Malmo Court Maple ON L6A 1R4	1580
585	NPRI	MAPLE STAMPING	21 Staffern Drive Concord ON L4K 2X2	1580
586	ECA	Cosma International Inc.	21 Staffern Drive Vaughan ON L4K 2X2	1581

Map Key	DB	Company/Site Name	Address	Page Number
586	ECA	Cosma International Inc.	21 Staffern Drive Vaughan ON L3R 4Y4	1581
586	GEN	Valard Construction LP	21 Staffern Drive Concord ON L4K 2X2	1581
587	CA	COMDEL DEVELOPMENTS INC.	HAWKVIEW BLVD/VELLORE WOODS BL VAUGHAN CITY ON	1582
587	CA	COMDEL DEVELOPMENTS INC.	HAWKVIEW BLVD/VELLORE WOODS BL VAUGHAN CITY ON	1582
587	EHS		Hawkview blvd & Vellore Woods Blvd Vaughan ON	1582
588	GEN	TRI-V CUSTOM MANUFACURING INC.	195 CITATION DRIVE CONCORD ON L4K 2Y8	1583
588	GEN	TRI-V CUSTOM MANUFACURING INC.	195 CITATION DRIVE CONCORD ON L4K 2Y8	1583
588	GEN	TRI-V CUSTOM MANUFACURING INC.	195 CITATION DRIVE CONCORD ON L4K 2Y8	1583
588	GEN	TRI-V CUSTOM MANUFACURING INC.	195 CITATION DRIVE CONCORD ON L4K 2Y8	1584
588	GEN	TRI-V CUSTOM MANUFACURING INC.	195 CITATION DRIVE CONCORD ON L4K 2Y8	1584
588	SCT	FAR EAST FOOD PRODUCTS LTD.	195 CITATION DR CONCORD ON L4K 2Y8	158
588	SCT	TRI-V Custom Manufacturing	195 Citation Dr Concord ON L4K 2Y8	1585
589	GEN	TRI-V CUSTOM MANUFACURING INC.	195 CITATION DRIVE CONCORD ON L4K 2Y8	1585
589	GEN	TRI-V CUSTOM MANUFACURING INC.	195 CITATION DRIVE CONCORD ON L4K 2Y8	1585
589	GEN	TRI-V CUSTOM MANUFACURING INC.	195 CITATION DRIVE CONCORD ON L4K 2Y8	1586
589	GEN	TRI-V CUSTOM MANUFACURING INC.	195 CITATION DRIVE CONCORD ON L4K 2Y8	1586
589	GEN	TRI-V CUSTOM MANUFACURING INC.	195 CITATION DRIVE CONCORD ON	1586
590	BORE		ON	1587
591	EHS		1681 Langstaff Rd Vaughan ON	1587

Map Key	DB	Company/Site Name	Address	Page Number
591	GEN	True Colour Inc.	1681 Langstaff Rd Concord ON L4K 5T3	1587
591	HINC		1681 LANGSTAFF ROAD, UNITS 16 & 17 VAUGHAN ON	1588
591	SCT	DSM Foods Inc.	1681 Langstaff Rd Unit 8 Concord ON L4K 5T3	1588
591	SCT	World's Best Wax Corp.	1681 Langstaff Rd Unit 10 Concord ON L4K 5T3	1588
591	SCT	Canadian Auto Preservation	1681 Langstaff Rd Unit 17 Concord ON L4K 5T3	1589
591	SCT	True Colour Print Inc.	1681 Langstaff Rd Unit 16 Concord ON L4K 5T3	1589
591	SCT	True Colour Print Inc.	1681 Langstaff Rd Unit 16 Vaughan ON L4K 5T3	1589
592	GEN	AIRMAX TECHNOLOGIES INC.	209 CITATION DRIVE ,UNITS 5&6 CONCORD ON L4K 2Y8	1590
592	GEN	AIRMAX TECHNOLOGIES INC.	209 CITATION DRIVE ,UNITS 5&6 CONCORD ON L4K 2Y8	1590
592	GEN	AIRMAX TECHNOLOGIES INC.	209 CITATION DRIVE ,UNITS 5&6 CONCORD ON L4K 2Y8	1590
592	GEN	AIRMAX TECHNOLOGIES INC.	209 CITATION DRIVE ,UNITS 5&6 CONCORD ON L4K 2Y8	1591
593	EHS		209 CITATION DR CONCORD ON	1591
593	EHS		209 Citation Drive Vaughan ON L4K 2Y8	1591
593	GEN	TECMOTIV (OUT OF BUSINESS)	209 CITATION DRIVE UNIT #2 VAUGHAN ON L4K 2Y8	1591
593	GEN	TECMOTIV (OUT OF BUSINESS) 38-683	209 CITATION DRIVE, UNIT #2 CONCORD ON L4K 2Y8	1592
593	GEN	CAPITAL TOOL & DESIGN LIMITED	209 CITATION DRIVE VAUGHAN ON L4K 2Y8	1593
593	GEN	Bentall Kennedy (Canada) LP	209 Citation Drive Vaughan ON L4K 2Y8	1593
593	GEN	CAPITAL TOOL & DESIGN LIMITED 07-744	209 CITATION DRIVE VAUGHAN ON L4K 2Y8	1594
593	NPRI	BENTALL REAL ESTATE SERVICES	209 Citation Drive Concord ON L4K2Y8	1594

Map Key	DB	Company/Site Name	Address	Page Number
594	EHS		300 Connie Cres Vaughan ON L4K5W6	1594
594	SCT	Accucut Profile & Grinding Ltd	300 Connie Cres Concord ON L4K 5W6	1595
595	GEN	Accucut Profile & Grining Limited Accucut Profile & Grining Limited	300 Connie Cres. Concord ON L4K 5W6	1595
595	GEN	Accucut Profile & Grining Limited	300 Connie Cres. Concord ON L4K 5W6	1595
595	GEN	Accucut Profile & Grining Limited	300 Connie Cres. Concord ON L4K 5W6	1595
595	GEN	Accucut Profile & Grining Limited	300 Connie Cres. Concord ON L4K 5W6	1596
595	GEN	Accucut Profile & Grining Limited	300 Connie Cres. Concord ON	1596
596	INC		219 DANTE COURT, VAUGHAN ON	1596
597	GEN	M & R Automation Canada Inc.	3-384 Connie Crescent Concord ON L4K 5W6	1597
597	SCT	M&R Automation Canada Inc.	384 Connie Cres Unit 3 Concord ON L4K 5W6	1597
597	SCT	Traitech Industries Inc.	384 Connie Cres Unit 2 Concord ON L4K 5W6	1598
597	SCT	Courtyard Display Systems Inc.	384 Connie Cres Unit 2 Concord ON L4K 5W6	1598
598	BORE		ON	1599
599	EHS		130 Fernstaff Court Vaughan ON L4K 3L8	1599
599	GEN	ELIZABETH ARDEN INC. 14-774	130 FERNSTAFF COURT CONCORD ON L4K 3L8	1599
599	GEN	ELIZABETH ARDEN INC.	130 FERNSTAFF COURT CONCORD ON L4K 3L8	1600
600	GEN	Techtronic Industries Canada	140 Fernstaff Court Vaughan ON L4K 3L8	1600
600	GEN	Techtronic Industries Canada	140 Fernstaff Court Vaughan ON L4K 3L8	1600
600	NPRI	BENTALL REAL ESTATE SERVICES	140 FERNSTAFF Court CONCORD ON L4K3L8	1600

Map Key	DB	Company/Site Name	Address	Page Number
600	PES	CALIBRE SALES INC	140 FERNSTAFF CRT, UNIT 1 ON L4K 3L8	1601
600	PES	CALIBRE SALES INC	140 FERNSTAFF CRT, UNIT 1 ON L4K 3L8	1601
600	SCT	Milwaukee Electric Tool	140 Fernstaff Crt Unit 4 Vaughan ON L4K 3L8	1601
600	SCT	PHOTOTRADER INC.	140 FERNSTAFF CRT UNIT 3-4 CONCORD ON L4K 3L8	160
600	SCT	AIRPAK INC.	140 Fernstaff Crt Unit 3-4 Concord ON L4K 3L8	1602
600	SCT	BARDEAU INDUSTRIES INC.	140 FERNSTAFF CRT CONCORD ON L4K 3L8	1602
601	GEN	Techtronic Industries Canada	140 Fernstaff Court Vaughan ON L4K 3L8	1602
601	GEN	Techtronic Industries Canada	140 Fernstaff Court Vaughan ON L4K 3L8	1603
601	GEN	Techtronic Industries Canada	140 Fernstaff Court Vaughan ON L4K 3L8	1603
601	GEN	Techtronic Industries Canada	140 Fernstaff Court Vaughan ON L4K 3L8	1603
601	GEN	Techtronic Industries Canada	140 Fernstaff Court Vaughan ON	1604
602	GEN	CARINO SEE&USE ON0206848	114 FERNSTAFF COURT CONCORD ON L4K 2V8	1604
602	GEN	CARINO CONCEPTS INC.	114 FERNSTAFF COURT CONCORD ON L4K 2V8	1604
602	GEN	CARINO (OUT OF BUS)	114 FERNSTAFF COURT CONCORD ON L4K 3L9	1604
602	GEN	CARINO SEE&USE ON0206848 09-144	114 FERNSTAFF COURT CONCORD ON L4K 2V8	1605
602	GEN	CARINO CONCEPTS INC.-DIV. OF MAGNA	114 FERNSTAFF COURT CONCORD ON L4K 2V8	1605
602	GEN	CARINO (OUT OF BUSINESS)	114 FERNSTAFF COURT VAUGHAN ON L4K 3L9	1605
602	GEN	All-Form Inc.	114 A Fernstaff Court Concord ON L4K 3L9	1606
602	GEN	ALL-FORM ROLLER DIE LTD.	114A FERNSTAFF COURT VAUGHAN ON L4K 3L9	1606

Map Key	DB	Company/Site Name	Address	Page Number
602	SCT	AUTOMATION WORKS INC.	114 A FERNSTAFF CRT CONCORD ON L4K 3L9	1606
602	SCT	ALL-FORM ROLLER DIE LTD.	114 Fernstaff Crt Concord ON L4K 3L9	1607
603	BORE		ON	1607
604	GEN	FLAIR PRECISION INC.	1641 LANGSTAFF ROAD UNIT 19 CONCORD ON L4K 5X8	1607
604	GEN	1211609 Ontario LTD	1641 Langstaff Road Unit 14 Concord ON L4K 5X8	1608
604	GEN	1211609 Ontario LTD	1641 Langstaff Road Unit 14 Concord ON L4K 5X8	1608
604	GEN	High Class Cleaners	1641 Langstaff Road Unit 4 Concord ON L4K 5T3	1608
604	GEN	FLAIR PRECISION INC.	1641 LANGSTAFF ROAD UNIT 19 CONCORD ON L4K 5X8	1609
604	GEN	High Class Cleaners	1641 Langstaff Road Unit 4 Concord ON L4K 5X8	1609
604	GEN	High Class Cleaners	1641 Langstaff Road Unit 4 Concord ON L4K 5T3	1609
604	GEN	High Class Cleaners	1641 Langstaff Road Unit 4 Concord ON L4K 5X8	1610
604	GEN	1211609 Ontario LTD	1641 Langstaff Road Unit 14 Concord ON L4K 5X8	1610
604	GEN	FLAIR PRECISION INC.	1641 LANGSTAFF ROAD UNIT 19 CONCORD ON L4K 5X8	1610
604	GEN	FLAIR PRECISION INC.	1641 LANGSTAFF ROAD UNIT 19 CONCORD ON L4K 5X8	1611
604	GEN	1211609 Ontario LTD	1641 Langstaff Road Unit 14 Concord ON	1611
604	GEN	High Class Cleaners	1641 Langstaff Road Unit 4 Concord ON	1611
604	GEN	FLAIR PRECISION INC.	1641 LANGSTAFF ROAD UNIT 19 CONCORD ON	1612
605	EHS		100 Fernstaff Court Concord ON L4K 3L9	1612
605	EHS		100 Fernstaff Vaughan ON L4K 3L9	1612

Map Key	DB	Company/Site Name	Address	Page Number
605	GEN	CROTHERS LIMITED (OUT OF BUSINESS)	100 FERNSTAFF COURT CONCORD ON L4K 3L9	1612
605	GEN	CROTHERS LIMITED(OUT OF BUSINESS)	100 FERNSTAFF COURT CONCORD ON L4K 3L9	1613
605	GEN	CROTHERS LIMITED (OUT OF BUSINESS)11-163	100 FERNSTAFF COURT CONCORD ON L4K 3L9	1613
605	GEN	CROTHERS LIMITED	100 FERNSTAFF COURT CONCORD ON L4K 3L9	1613
606	GEN	1211609 Ontario LTD	1641 Langstaff Road Unit 14 Concord ON L4K 5X8	1614
606	GEN	1211609 Ontario LTD	1641 Langstaff Rd Building 'B' Concord ON L4K 5X8	1614
606	GEN	FLAIR PRECISION INC.	1641 LANGSTAFF ROAD UNIT 19 CONCORD ON L4K 5X8	1614
606	GEN	FLAIR PRECISION INC.	1641 LANGSTAFF ROAD UNIT 19 CONCORD ON L4K 5X8	1615
606	GEN	FLAIR PRECISION INC.	1641 LANGSTAFF ROAD UNIT 19 CONCORD ON L4K 5X8	1615
606	GEN	High Class Cleaners	1641 Langstaff Road Unit 4 Concord ON L4K 5X8	1615
606	GEN	1211609 Ontario LTD	1641 Langstaff Road Unit 14 Concord ON L4K 5X8	1616
606	GEN	1211609 Ontario LTD	1641 Langstaff Rd Building 'B' Concord ON L4K 5X8	1616
606	GEN	High Class Cleaners	1641 Langstaff Road Unit 4 Concord ON L4K 5X8	1616
606	GEN	High Class Cleaners	1641 Langstaff Road Unit 4 Concord ON L4K 5X8	1617
606	GEN	1211609 Ontario LTD	1641 Langstaff Road Unit 14 Concord ON L4K 5X8	1617
606	GEN	High Class Cleaners	1641 Langstaff Road Unit 4 Concord ON L4K 5X8	1617
606	GEN	FLAIR PRECISION INC.	1641 LANGSTAFF ROAD UNIT 19 CONCORD ON L4K 5X8	1618
606	GEN	FLAIR PRECISION INC.	1641 LANGSTAFF ROAD UNIT 19 CONCORD ON L4K 5X8	1618
606	SCT	Paragon Systems Inc.	1641 Langstaff Rd Unit 14-17 Concord ON L4K 5X8	1618

Map Key	DB	Company/Site Name	Address	Page Number
606	SCT	Liquid Laser Jetting Systems	1641 Langstaff Rd Unit 20 Concord ON L4K 5X8	1618
606	SCT	Astro Wear Ltd.	1641 Langstaff Rd Unit 6 Concord ON L4K 5X8	1619
606	SCT	Crossing Air Tech System	1641 Langstaff Rd Unit 11 Concord ON L4K 5X8	1619
607	SPL		Dufferin St; 140 Fernstaff Ct. - Unit 1 Vaughan; Vaughan ON	1620
608	EHS		361 Connie Cres Vaughan ON L4K5R2	1620
609	SPL		222 Bellview Ave<UNOFFICIAL> Vaughan ON	1620
610	SCT	ALL-FORM ROLLER DIE LTD	114A FERNSTAFF CRT CONCORD ON L4K 3L9	162
611	BORE		ON	1621
612	CA	Olympia Engineering Group Inc.	385 Connie Cres Vaughan ON L4K 5R2	1621
612	EBR	Olympia Engineering Group Inc.	385 Connie Crescent Vaughan ON L4K 5R2	1622
612	EHS		385 CONNIE CRESCENT VAUGHAN ON L4K 5R2	1622
612	GEN	PET LV LLC	385 Connie Crescent Concord ON	1622
612	GEN	Phillips Engineering Products	385 Connie Cres. Concord ON	1623
612	GEN	PET LV LLC	385 Connie Crescent Concord ON L4K 5R2	1623
612	GEN	Olympia Engineering Group Inc.	385 Connie Crescent Concord ON L4K 5R2	1623
612	GEN	PET LV LLC	385 Connie Crescent Concord ON L4K 5R2	1624
612	GEN	Phillips Engineering Technologies	385 Connie Crescent Concord ON L4K 5R2	1624
612	GEN	PET LV LLC	385 Connie Crescent Concord ON L4K 5R2	1625
612	SCT	Olympia Engineering Group Inc.	385 Connie Cres Concord ON L4K 5R2	1625

Map Key	DB	Company/Site Name	Address	Page Number
612	SCT	Phillips Engineering Tech Corp	385 Connie Cres Concord ON L4K 5R2	1626
613	BORE		ON	1626
614	GEN	COCCO DESIGN	91 FERNSTAFF COURT CONCORD ON L4K 3L9	1626
614	GEN	COCCO DESIGN	91 FERNSTAFF COURT CONCORD ON L4K 3L9	1627
614	GEN	COCCO DESIGN	91 FERNSTAFF COURT CONCORD ON L4K 3L9	1627
614	GEN	COCCO DESIGN	91 FERNSTAFF COURT CONCORD ON L4K 3L9	1627
614	GEN	COCCO DESIGN	91 FERNSTAFF COURT CONCORD ON	1627
615	ECA	Olympia Engineering Group Inc.	385 Connie Cres Vaughan ON L4K 5R2	1628
616	GEN	Warren Industries Ltd.	129 Fernstaff Court Concord ON L4K 3M1	1628
616	GEN	Warren Industries Ltd.	129 Fernstaff Court Concord ON L4K 3M1	1628
616	GEN	Warren Industries Ltd.	129 Fernstaff Court Concord ON L4K 3M1	1629
616	RSC	R. A. Branca Investments Limited	129 Fernstaff Court, Vaughan, Ontario , L4K 3M1 ON L4K 3M1	1629
616	RSC	R. A. Branca Investments Limited	129 Fernstaff Court, Vaughan, Ontario , L4K 3M1, ON L4K 3M1	1629
617	GEN	Warren Industries Ltd.	129 Fernstaff Court Concord ON L4K 3M1	1630
617	GEN	Warren Industries Ltd.	129 Fernstaff Court Concord ON L4K 3M1	1630
617	GEN	Warren Industries Ltd.	129 Fernstaff Court Concord ON L4K 3M1	1631
617	GEN	Warren Industries Ltd. WCS	129 Fernstaff Court Concord ON L4K 3M1	1631
617	GEN	Warren Industries Ltd.	129 Fernstaff Court Concord ON	1632
618	SCT	Stylus Dental Laboratory Ltd.	8470 Dufferin St Concord ON L4K 1R8	1632

Map Key	DB	Company/Site Name	Address	Page Number
618	SCT	Stylus Dental Laboratory	8470 Dufferin St Vaughan ON L4K 1R8	1632
619	GEN	COCCO DESIGN	91 FERNSTAFF COURT CONCORD ON L4K 3L9	1633
619	GEN	BLOWER ENGINEERING INC.	91 FERNSTAFF COURT, UNIT #5 CONCORD ON L4K 2V6	1633
619	GEN	BLOWER ENGINEERING INC. 05-173	91 FERNSTAFF COURT, UNIT #5 CONCORD ON L4K 2V6	1633
619	GEN	COCCO DESIGN	91 FERNSTAFF COURT CONCORD ON L4K 3L9	1634
619	GEN	BLOWER ENGINEERING INC. 05-173	91 FERNSTAFF COURT UNIT 5 VAUGHAN ON L4K 2V6	1634
619	GEN	BLOWER ENGINEERING INC.	91 FERNSTAFF COURT UNIT 5 VAUGHAN ON L4K 2V6	1634
619	GEN	BLOWER (OUT OF BUSINESS)	91 FERNSTAFF COURT UNIT 5 VAUGHAN ON L4K 2V6	1635
619	SCT	Prime Mould Tool & Machining	91 Fernstaff Crt Unit 12 Concord ON L4K 3L9	1635
619	SCT	BLOWER ENGINEERING INC	91 FERNSTAFF CRT UNIT 5 CONCORD ON L4K 3L9	163
620	BORE		ON	1636
621	NPRI	Warren Industries Ltd.	129 Fernstaff Court Concord ON L4K 3M1	1636
621	NPRI	WARREN INDUSTRIES LTD.	129 Fernstaff Court Concord ON L4K 3M1	1637
621	NPRI	WARREN INDUSTRIES LTD.	129 Fernstaff Court Concord ON L4K 3M1	1637
621	NPRI	WARREN INDUSTRIES LTD.	129 Fernstaff Court Concord ON L4K 3M1	1638
622	GEN	Sartor Environmental Group Inc	109 Fernstaff Court Unit #21 Concord ON L4K 3M1	1638
622	GEN	Sartor Environmental Group Inc	109 Fernstaff Court Unit #21 Concord ON L4K 3M1	1639
622	GEN	Sartor Environmental Group Inc	109 Fernstaff Court Unit #21 Concord ON L4K 3M1	1639
622	GEN	SURLIFT FORKLIFT REPAIR LTD.	109 FERNSTAFF COURT, UNITS 13 , 14 & 15 VAUGHAN ON L4K 3M1	1639

Map Key	DB	Company/Site Name	Address	Page Number
622	GEN	SURLIFT FORKLIFT REPAIR LTD.	109 FERNSTAFF COURT, UNITS 13 , 14 & 15 CONCORD ON L4K 3M1	1639
622	GEN	SURLIFT FORKLIFT REPAIR LTD. 35-435	109 FERNSTAFF COURT UNITS 13 & 14 CONCORD ON L4K 3M1	1640
622	GEN	SUR-LIFT FORKLIFT LTD. 00-000	109 FERNSTAFF COURT UNITS 13-14 CONCORD ON L4K 3M1	1640
622	GEN	Kar-Tar Transport Ltd.	109 Fernstaff Court Unit 21 Concord ON	1640
622	GEN	SURLIFT FORKLIFT REPAIR LTD.	109 FERNSTAFF COURT UNITS 13 & 14 CONCORD ON L4K 3M1	1640
622	GEN	SURLIFT FORKLIFT REPAIR LTD.	109 FERNSTAFF COURT, UNITS 13 & 14 VAUGHAN ON L4K 3M1	1641
622	SCT	IPEC - Div. of IPEC Industrial	109 Fernstaff Crt Unit 17 Concord ON L4K 3M1	1641
623	BORE		ON	1642
624	EHS		Langstaff Road & Dufferin Street 151 Spinnaker Way Vaughan ON L4K 4C3	1642
624	SPL	VAUGHAN HYDRO	DUFFERIN STREET WEST SIDE, NORTH OF LANGSTAFF RD, POLE 186 MOTOR VEHICLE (OPERATING FLUID) VAUGHAN CITY ON	164
624	SPL	UNKNOWN	DON RIVER, LANGSTAFF RD/DUFFERIN ST & GOING DOWN IN NORTH YORK. VAUGHAN CITY ON	164
624	SPL	TRANSPORT TRUCK	LANGSTAFF AND DUFFERIN TRANSPORT TRUCK (CARGO) VAUGHAN CITY ON	164
625	SPL		Intersection of Langstaff and Dufferin Vaughan ON	1643
626	BORE		ON	1644
627	CA	THE CROSSROADS CORPORATE CENTRE INC.	LOT 10,CON2/TIMBERVIEW DR. VAUGHAN CITY ON	164
627	CA	THE CROSSROADS CORPORATE CENTRE INC.	LOT 10,CON.2/TIMBERVIEW DR. VAUGHAN CITY ON	164
628	CA	LANGSTAFF GOSPEL HALL	1350 LANGSTAFF ROAD (SWM) VAUGHAN ON	16
629	EHS		1200 7 Hwy Vaughan ON L4G 0E1	1645
629	EHS		1200 Highway 7 Vaughan ON	1645

<i>Map Key</i>	<i>DB</i>	<i>Company/Site Name</i>	<i>Address</i>	<i>Page Number</i>
629	SPL	Enbridge Gas Distribution Inc.	1200 Hwy 7 West Vaughan ON	1645
629	SPL	Unknown<UNOFFICIAL>	1200 Hwy 7 West, Unit 10 Vaughan ON	1646
630	EHS		Langstaff Road Vaughan ON	1646
631	SCT	D4info Inc.	7 Sassafras Cir Thornhill ON L4J 8M6	1646

Executive Summary: Summary By Data Source

ANDR - Anderson's Waste Disposal Sites

A search of the ANDR database, dated 1860s-Present has found that there are 2 ANDR site(s) within approximately 0.00 kilometers of the project property.

<u>Site</u>	<u>Address</u>	<u>Distance (m)</u>	<u>Map Key</u>
Weston Rd junkyard 1980	Woodbridge ON L4L 1A6	0.0	<u>481</u>
Weston Rd junkyard 1969	Woodbridge ON L4L 1A6	0.0	<u>491</u>

AUWR - Automobile Wrecking & Supplies

A search of the AUWR database, dated 1999-May 2017 has found that there are 4 AUWR site(s) within approximately 0.00 kilometers of the project property.

<u>Site</u>	<u>Address</u>	<u>Distance (m)</u>	<u>Map Key</u>
UNIVERSAL RECYCLING	36 BASALTIC RD CONCORD ON L4K 1G6	0.0	<u>312</u>
UNIVERSAL RECYCLING	36 BASALTIC RD CONCORD ON L4K1G6	0.0	<u>316</u>
VISTA AUTOMOTIVE	55 ADMINISTRATION RD CONCORD ON L4K4G9	0.0	<u>391</u>
VISTA AUTOMOTIVE	55 ADMINISTRATION RD CONCORD ON L4K 4G9	0.0	<u>394</u>

BORE - Borehole

A search of the BORE database, dated 1875-Jul 2014 has found that there are 73 BORE site(s) within approximately 0.00 kilometers of the project property.

<u>Site</u>	<u>Address</u>	<u>Distance (m)</u>	<u>Map Key</u>
	ON	0.0	<u>4</u>
	ON	0.0	<u>27</u>
	ON	0.0	<u>37</u>
	ON	0.0	<u>39</u>
	ON	0.0	<u>49</u>

<u>Site</u>	<u>Address</u>	<u>Distance (m)</u>	<u>Map Key</u>
	ON	0.0	<u>52</u>
	ON	0.0	<u>59</u>
	ON	0.0	<u>63</u>
	ON	0.0	<u>69</u>
	ON	0.0	<u>75</u>
	ON	0.0	<u>93</u>
	ON	0.0	<u>98</u>
	ON	0.0	<u>113</u>
	ON	0.0	<u>116</u>
	ON	0.0	<u>121</u>
	ON	0.0	<u>122</u>
	ON	0.0	<u>125</u>
	ON	0.0	<u>130</u>
	ON	0.0	<u>194</u>
	ON	0.0	<u>202</u>
	ON	0.0	<u>296</u>
	ON	0.0	<u>331</u>
	ON	0.0	<u>369</u>
	ON	0.0	<u>381</u>
	ON	0.0	<u>382</u>
	ON	0.0	<u>385</u>
	ON	0.0	<u>386</u>
	ON	0.0	<u>387</u>

<u>Site</u>	<u>Address</u>	<u>Distance (m)</u>	<u>Map Key</u>
	ON	0.0	<u>389</u>
	ON	0.0	<u>390</u>
	ON	0.0	<u>392</u>
	ON	0.0	<u>397</u>
	ON	0.0	<u>399</u>
	ON	0.0	<u>403</u>
	ON	0.0	<u>404</u>
	ON	0.0	<u>407</u>
	ON	0.0	<u>412</u>
	ON	0.0	<u>413</u>
	ON	0.0	<u>420</u>
	ON	0.0	<u>422</u>
	ON	0.0	<u>438</u>
	ON	0.0	<u>439</u>
	ON	0.0	<u>441</u>
	ON	0.0	<u>443</u>
	ON	0.0	<u>450</u>
	ON	0.0	<u>454</u>
	ON	0.0	<u>469</u>
	ON	0.0	<u>494</u>
	ON	0.0	<u>501</u>
	ON	0.0	<u>502</u>
	ON	0.0	<u>506</u>

<u>Site</u>	<u>Address</u>	<u>Distance (m)</u>	<u>Map Key</u>
	ON	0.0	511
	ON	0.0	512
	ON	0.0	516
	ON	0.0	517
	ON	0.0	518
	ON	0.0	522
	ON	0.0	523
	ON	0.0	528
	ON	0.0	530
	ON	0.0	532
	ON	0.0	538
	ON	0.0	547
	ON	0.0	571
	ON	0.0	575
	ON	0.0	590
	ON	0.0	598
	ON	0.0	603
	ON	0.0	611
	ON	0.0	613
	ON	0.0	620
	ON	0.0	623
	ON	0.0	626

CA - Certificates of Approval

A search of the CA database, dated 1985-Oct 30, 2011* has found that there are 166 CA site(s) within approximately 0.00 kilometers of the project property.

<u>Site</u>	<u>Address</u>	<u>Distance (m)</u>	<u>Map Key</u>
C.M. DIPEDE GROUP LIMITED	1111 CREDITSTONE ROAD, CONCORD VAUGHAN CITY ON L4K 4N7	0.0	<u>7</u>
Drainstar Contracting Ltd.	989 Creditstone Rd Concord Vaughan ON	0.0	<u>9</u>
UPS SCS, Inc.	1165 Credistone Road Vaughan ON	0.0	<u>11</u>
CANADIAN NATIONAL RAILWAY PROPERTIES INC	LANGSTAFF RD./CREDITSTONE RD. VAUGHAN CITY ON	0.0	<u>21</u>
BULAND CONSTRUCTION LTD.-SW CORNER OF	LANGSTAFF RD. & CREDITSTONE RD VAUGHAN TOWN ON	0.0	<u>21</u>
BULAND CONSTRUCTION LTD.-S.W. CORNER OF	LANGSTAFF RD. & CREDITSTONE RD VAUGHAN TOWN ON	0.0	<u>21</u>
LANGSTONE DEVELOPMENT CORPORATION	130 SARAMIA CRESCENT (SWM) VAUGHAN CITY ON	0.0	<u>23</u>
Silverstone Marble & Granite Inc.	800 Creditstone Rd Vaughan ON L4K 4P4	0.0	<u>42</u>
AGGLOMERATED STONE (CANADA) INC.	60 SARAMIA CRES., CONCORD VAUGHAN TOWN ON	0.0	<u>44</u>
ROYBRIDGE INVESTMENTS LTD.	SWM - PIPPIN RD/CREDITSTONE RD VAUGHAN CITY ON	0.0	<u>58</u>
T.P.P. WAREHOUSE INC.-FILE NO. 90-E-337	767 CREDITSTONE ROAD (CONCORD) VAUGHAN TOWN ON L4K 4P5	0.0	<u>70</u>
T.P.P. WAREHOUSE INC.- FILE NO. 90-E-337	767 CREDITSTONE ROAD VAUGHAN TOWN ON L4K 4P5	0.0	<u>70</u>
C.N. REAL ESTATE - BLK. #1/RP# 65M-2696	LANGSTAFF RD./JANE ST./PIPPIN VAUGHAN CITY ON	0.0	<u>72</u>
CN REAL ESTATE VAUGHAN 400 ESTATES	JANE ST. LANGSTAFF PH. III VAUGHAN TOWN ON	0.0	<u>72</u>
CARSTAR DEVELOPMENTS-BLOCK 79/APPLEWOOD	JANE ST. & LANSTAFF BLVD. VAUGHAN TOWN ON	0.0	<u>72</u>
C.N. REAL ESTATE VAUGHAN 400 ESTATES	JANE ST. AND LANGSTAFF PH. III VAUGHAN TOWN ON	0.0	<u>72</u>
CARSTAR DEVELOPMENTS-BLOCK 79, APPLEWOOD	JANE ST. & LANGSTAFF BLVD. VAUGHAN TOWN ON	0.0	<u>72</u>
C.N. REAL ESTATE - BLK. #1/RP# 65M-2696	JANE ST./LANGSTAFF RD. VAUGHAN CITY ON	0.0	<u>72</u>
VAUGHAN TOWN PRESSURE DISTRICT NO. 6	JANE STREET-LANGSTAFF RD.STG.1 VAUGHAN TOWN ON	0.0	<u>72</u>
ETNA AUTOMOTIVE INC.	77 COURTLAND AVENUE, CONCORD VAUGHAN CITY ON	0.0	<u>85</u>
Franklin Industrial Services Inc.	750 Bowes Road, Concord Vaughan ON L4K 5B9	0.0	<u>91</u>

Site	Address	Distance (m)	Map Key
Franklin Industrial Services Inc.	750 Bowes Road Vaughan ON L4K 5B9	0.0	91
Triple A Industrial Service Inc.	8540 Keele Street Vaughan ON	0.0	94
2075064 Ontario Ltd.	665 Millway Ave Concord Vaughan ON L4K 3T8	0.0	96
Torcan Waste Management Inc.	665 Milway Avenue Vaughan ON	0.0	96
UNITED WINDSOR & DOOR A DIVISION OF JELD	8550 KEELE STREET, CONCORD VAUGHAN ON L4K 2N2	0.0	99
LT Custom Furnishings Inc.	625 Millway Ave. Vaughan ON L4K 3T9	0.0	108
LT Custom Furnishings Inc.	625 Millway Ave. Vaughan ON L4K 3T9	0.0	108
	655 Creditstone Road Vaughan ON L4K 5P9	0.0	124
Norampac - Vaughan, a division of Cascades Canada Inc.	655 Creditstone Rd Vaughan ON L4K 5P9	0.0	124
Arctic Coatings Inc.	8600 Keele Street Vaughan ON	0.0	128
Railing Excellence Inc.	8550B Keele St Vaughan ON	0.0	143
PENREAL PROPERTY FUND II LTD.	3210 LANGSTAFF ROAD (SWM) VAUGHAN CITY ON L4K 5B2	0.0	149
The Regional Municipality of York	8300 Keele St Concord Vaughan ON	0.0	155
Imperial Oil Limited	8555 Keele St Vaughan ON	0.0	166
	8200 Keele Street Vaughan ON L4K 2A5	0.0	175
ICI PAINTS (CANADA) INC.	8200 KEELE STREET, CONCORD VAUGHAN CITY ON L4K 2A5	0.0	175
ICI PAINTS (CANADA) INC.	8200 KEELE ST., CONCORD VAUGHAN CITY ON L4K 2A5	0.0	175
EAGLEVIEW ESTATES INC.	SWM-3231 LANGSTAFF RD/BLK.8&9 VAUGHAN CITY ON L4K 4L2	0.0	176
Selba Industries Inc.	3231 Langstaff Rd Concord Vaughan ON	0.0	176
N.H.D. LAND DEVELOPMENTS LIMITED	SWM-3240 & 3280 LANGSTAFF RD. VAUGHAN ON	0.0	184
CEMCO CEMENT INC.	8820 KEELE ST., PT.LOT 13/C# 4 VAUGHAN CITY ON L4K 2N2	0.0	200
MacMillan Yard Cargoflo Jet Fuel Transload Facility	8820 Keele Street Vaughan ON L4K 2N2	0.0	200
Alcan Inc.	8162 Keele Street Vaughan ON	0.0	208

Site	Address	Distance (m)	Map Key
N.H.D. LAND DEVELOPMENTS LIMITED	SWM-3310 LANGSTAFF RD/EDGELEY VAUGHAN CITY ON L4K 4Z8	0.0	221
Tyco Safety Products Canada Ltd.	3301 Langstaff Rd Vaughan ON	0.0	226
Downsview Furniture Refinishing Limited	10 Planchet Rd Concord Vaughan ON L4K 2C8	0.0	231
Polycote Inc.	8120 Keele Street Vaughan ON	0.0	238
Polycote Inc.	8120 Keele St Concord Vaughan ON	0.0	238
N.H.D. DEVELOPMENTS LTD.C/O LANDTACTIX	EDGELEY BLVD.LANGSTAFF RD.PH.3 VAUGHAN TOWN ON	0.0	241
N.H.D. DEVELOPMENTS LTD.C/O LANDTACTIX	EDGELEY BLVD. LANGSTAFF RD.PH3 VAUGHAN TOWN ON	0.0	241
MINUK CONSTRUCTION & ENGINEERING LIMITED	LANGSTAFF RD./EDGELEY BLVD,SWM VAUGHAN CITY ON	0.0	241
SUPERIOR MACHINING & REPAIRS LTD.	8100 KEELE ST., PT.LOT 8/C-4 VAUGHAN ON L4K 2A3	0.0	249
VILLARBOIT HOLDINGS LTD.	BASALTIC RD/PLANCHET RD. VAUGHAN CITY ON	0.0	251
VILLARBOIT HOLDINGS LTD.	BASALTIC RD/PLANCHET RD. VAUGHAN CITY ON	0.0	251
VILLARBOIT HOLDINGS LTD.	BASALTIC RD./PLANCHET RD. VAUGHAN CITY ON	0.0	251
VILLARBOIT HOLDINGS LTD.	BASALTIC RD./PLANCHET RD. VAUGHAN CITY ON	0.0	251
Fred Deeley Imports Ltd.	830 Edgeley Blvd Concord Vaughan ON L4K 4X1	0.0	255
TRI-PAN COMMERCIAL HOLDINGS INC.	946 EDGELEY BLVD. (SWM) VAUGHAN CITY ON L4K 4V4	0.0	257
The Panigas Group of Companies Ltd.	946 Edgeley Boulevard Vaughan ON L4K 4V4	0.0	257
TRI PAN COMMERCIAL HOLDINGS INC.	946 EDGELEY BOULEVARD VAUGHAN CITY ON L4K 4V4	0.0	257
Columbia-MBF Inc.	918 Edgeley Blvd Vaughan ON L4K 4V4	0.0	258
ZENTIL PROPERTY MANAGEMENT INC.	SWM-918 EDGELY BLVD,BLK.15 VAUGHAN ON	0.0	258
PROGRESSIVE MOULDED PRODUCTS LTD.	9020 KEELE STREET, CONCORD VAUGHAN ON L4K 2N2	0.0	266
TIGI DEVELOPMENT GROUP LTD.	TIGI COURT/CREDITSTONE RD. VAUGHAN ON	0.0	270
TIGI DEVELOPMENT GROUP LTD.	TIGI COURT/CREDITSTONE RD. VAUGHAN ON	0.0	270
	Lot 11, Lot 12, Conc 5; 289 Courtland Avenue Vaughan ON L4K 4W9	0.0	273

Site	Address	Distance (m)	Map Key
WOCO AUTOMOTIVE INC.	289 COURTLAND AVENUE, CONCORD VAUGHAN CITY ON L4K 4W9	0.0	273
	289 Courtland Avenue Vaughan ON L4K 4W9	0.0	273
N.H.D. LAND DEVELOPMENTS LIMITED	310 COURTLAND AVE. (SWM) VAUGHAN CITY ON L4K 4Y6	0.0	275
Packaging Technologies (1991) Inc.	310 Courtland Avenue Vaughan ON L4K 4Y6	0.0	275
THERMOGENICS INC. (CONCORD)	25 PLANCHET RD. UNIT L VAUGHAN TOWN ON L4K 2C5	0.0	282
Vinylbilt Window Systems Inc.	3333 Langstaff Rd Vaughan ON	0.0	285
PROGRESSIVE MOULDED PRODUCTS LTD.	9030 KEELE ST., CONCORD VAUGHAN ON L4K 2N2	0.0	294
PROGRESSIVE MOULDED PRODUCTS LTD.	9010 KEELE STREET, CONCORD VAUGHAN ON L4K 2N2	0.0	302
	9024 Keele Street Vaughan ON L4K 2N2	0.0	321
PROGRESSIVE MOULDED PRODUCTS LTD.	9024 KEELE ST., CONCORD VAUGHAN ON L4K 2N2	0.0	321
Progressive Moulded Products Limited	9024 Keele Street Vaughan ON	0.0	321
N.H.D. LAND DEVELOPMENTS LIMITED	SWM - 321 COURTLAND AVE. VAUGHAN ON L4K 5B5	0.0	324
BLUE STREAK ELECTRONICS INC.	45 BASALTIC RD., CONCORD VAUGHAN CITY ON L4K 1G5	0.0	325
Western Canada Express Inc.	62 Administration Rd Vaughan ON L4K 2R7	0.0	326
SCIEX, DIV. OF MDS HEALTH GROUP LTD.	BLK. 2, FOUR VALLEY DR. (SWM) VAUGHAN CITY ON	0.0	330
N.H.D. DEVELOPMENTS LTD.	COURTLAND AVENUE VAUGHAN TOWN ON	0.0	332
N.H.D. DEVELOPMENTS LIMITED	COURTLAND CAMPUS LANGSTAFF RD. VAUGHAN TOWN ON	0.0	332
N.H.D. DEVELOPMENTS LIMITED	COURTLAND CAMPUS LANGSTAFF RD. VAUGHAN TOWN ON	0.0	332
N.H.D. DEVELOPMENT LTD.-PT.LOT 11/CONC.5	COURTLAND AVENUE VAUGHAN CITY ON	0.0	332
N.H.D. DEVELOPMENTS LTD.	COURTLAND AVENUE VAUGHAN TOWN ON	0.0	332
	600 Tesma Way Vaughan ON L4K 5C2	0.0	338
	600 Tesma Way Vaughan ON L4K 5C2	0.0	338
STT Technologies Inc.	600 Tesma Way Vaughan ON L4K 5C2	0.0	338

Site	Address	Distance (m)	Map Key
STT Technologies Inc.	600 Tesma Way Vaughan ON L4K 5C2	0.0	338
STT Technologies Inc.	600 Tesma Way Vaughan ON L4K 5C2	0.0	338
WEST MAPLE CREEK LANDS LIMITED	MELVILLE RD./RUTHERFORD RD. VAUGHAN CITY ON	0.0	339
WEST MAPLE CREEK LANDS LIMITED	MELVILLE AVE/RUTHERFORD RD. VAUGHAN CITY ON	0.0	339
VAUGHAN CITY	RUTHERFORD RD/MELVILLE AVE.P.S VAUGHAN CITY ON	0.0	339
626138 ONTARIO LIMITED	CREDITSTONE RD/RUTHERFORD RD.E VAUGHAN ON	0.0	339
626138 ONTARIO LIMITED	CREDITSTONE RD/RUTHERFORD RD. VAUGHAN ON	0.0	339
VAUGHAN CITY	MELVILLE AVE./RUTHERFORD RD. VAUGHAN CITY ON	0.0	339
Splitcraft	800 Tesma Way Vaughan ON L4K 5C2	0.0	340
	800 Tesma Way Vaughan ON L4K 5C2	0.0	340
Tesma International Inc.	800 Tesma Way Vaughan ON L4K 5C2	0.0	340
Magna Powertrain Inc.	800 Tesma Way Vaughan ON L4K 5C2	0.0	340
	800 Tesma Way Vaughan ON L4K 5C2	0.0	340
Canadian Tire Corporation, Limited	336 Courtland Avenue Vaughan ON L4K 4Y1	0.0	342
RuggedCom Inc.	300 Applewood Cres Vaughan ON	0.0	344
Transfactor Industries Ltd.	65 Basaltic Rd Vaughan ON L4K 1G4	0.0	347
Aldo Debellis and Tino Debellis	9066 Keele St Lot 15, Concession 4 Vaughan ON	0.0	356
SCIEX, DIV. OF MDS HEALTH GROUP LTD.	71 FOUR VALLEY DRIVE VAUGHAN CITY ON L4K 4V8	0.0	357
MDS Inc.	71 Four Valley Dr Vaughan ON L4K 4V8	0.0	357
MDS Health Group Ltd.	71 Four Valley Drive Vaughan ON L4K 4V8	0.0	357
	71 Four Valley Dr. Vaughan ON L4K 4V8	0.0	357
CROWN CORK & SEAL CANADA INC.	7900 KEELE ST. LOT 7 CON. 4 VAUGHAN TOWN ON L4K 2A3	0.0	358
Crown Cork & Seal Canada Inc.	7900 Keele Street, Concord Vaughan ON	0.0	358

Site	Address	Distance (m)	Map Key
CROWN CORK & SEAL CANADA INC.	7900 KEELE ST., CONCORD VAUGHAN CITY ON L4K 2A3	0.0	358
	7900 Keele Street, Concord Vaughan ON L4K 2A3	0.0	358
Crown Metal Packaging Canada LP	7900 Keele Street, Concord Vaughan ON	0.0	358
CROWN CORK AND SEAL CANADA INC.	7900 KEELE ST., LOT 7/CON. 4 VAUGHAN CITY ON L4K 2A3	0.0	358
N.H.D. LAND DEVELOPMENTS LIMITED	SWM - 345 COURTLAND AVENUE VAUGHAN CITY ON L4K 5A6	0.0	365
Concord Confections Inc.	345 Courtland Avenue Vaughan ON L4K 5A6	0.0	365
THE GLEN GROUP	ADMINISTRATION ROAD VAUGHAN TOWN ON	0.0	380
THE GLEN GROUP	EASEMENT/ADMINISTRATION RD. VAUGHAN TOWN ON	0.0	380
JEMS COATING LIMITED	50 MCLEARY COURT, CONCORD VAUGHAN CITY ON	0.0	396
Corma Inc.	10 McCleary Court Vaughan ON L4K 2Z3	0.0	402
	1 Administrative Road, Concord Vaughan ON	0.0	406
ROYAL 400 CENTRE INC.	SWM-LANGSTAFF RD/W. OF HWY.400 VAUGHAN CITY ON	0.0	411
VAUGHAN CITY	HWY. 400/LANGSTAFF RD. VAUGHAN CITY ON	0.0	411
ORLANDO CORPORATION	HWY. 400 & LANGSTAFF RD. (SWM) VAUGHAN CITY ON	0.0	411
BFI Canada Inc.	7880 Keele St. Vaughan ON	0.0	417
Lafarge Canada Inc.	7880 Keele Street Vaughan ON	0.0	417
LAFARGE CANADA INC., CONS. MATERIALS DIV	7880 KEELE ST., PORT. CRUSHER VAUGHAN CITY ON L4K 4G7	0.0	417
	7880 Keele St. Vaughan ON L4K 4G7	0.0	417
BFI Canada Inc.	7880 Keele St. Vaughan ON	0.0	417
	7880 Keele St. Vaughan ON L4K 4G7	0.0	417
Browning-Ferris Industries Ltd.	7880 Keele St. Vaughan ON	0.0	417
LAFARGE CANADA INC.	7880 KEELE ST., MOBILE UNIT VAUGHAN CITY ON L4K 4G7	0.0	417
1129666 Ontatio Inc.	221 Creditview Road, Lot 13, Concession 5 Vaughan ON	0.0	429

Site	Address	Distance (m)	Map Key
Doorland 2000 Inc.	221 Creditview Road, Woodbridge Vaughan ON	0.0	429
LINDGREN AUTOMATION INC.	69 CONNIE CRES.,LOT 3, CONCORD VAUGHAN ON L4K 1L3	0.0	448
Strada Crush Limited	69 Connie Cres Vaughan ON L4K 1L3	0.0	448
De Arte Interiors Inc.	643 Chrislea Road Vaughan ON	0.0	449
Kohler Canada Co.	180 Creditview Rd Vaughan ON	0.0	466
SOROC Data Services Limited	601 - 607 Chrislea Road Vaughan ON	0.0	473
FLAVORCOFFEE CO. INC.	70 CONNIE CRESCENT UNIT #9 VAUGHAN TOWN ON L4K 1L6	0.0	477
Zavida Coffee Company Inc.	70 Connie Crescent Vaughan ON L4K 1L6	0.0	477
WESTON/400 BUSINESS PARK INC.	SILMAR DR. LANGSTAFF RD. VAUGHAN TOWN ON	0.0	500
VAUGHAN CITY - LANGSTAFF ROAD/GR.SEPARAT	LANGSTAFF RD/SILMAR DR/EDGELEY VAUGHAN CITY ON	0.0	500
STAR PALACE REALTY LTD.	SWN - LANGSTAFF RD/SILMAR DR. VAUGHAN CITY ON	0.0	500
VAUGHAN CITY	HWY. 400, RUTHERFORD RD. N. VAUGHAN CITY ON	0.0	505
CARLO FIGLIOMENI	SWM - 700 CHRISLEA RD. VAUGHAN CITY ON L4L 8K9	0.0	508
Life Comfort Inc.	150 Connie Crescent Vaughan ON L4K 1L9	0.0	524
Vaughan Garden Centre Ltd.	8955 Weston Rd Vaughan ON	0.0	539
GIOVANNI FOLLEGOT	527 JEVLAN DRIVE (SWM) VAUGHAN CITY ON L4L 8W1	0.0	540
1082750 ONTARIO LTD.	SWM - 492 JEVLAN DR. VAUGHAN CITY ON	0.0	546
ARCHITECTURAL POWDER COATING INC.	20 STAFFERN DR.,UNIT 8,CONCORD VAUGHAN TOWN ON L4K 2Z7	0.0	561
651970 ONTARIO LTD.	PT. LOT 11 CONC. 5 VAUGHAN CITY ON	0.0	570
651970 ONTARIO LTD.	PT. LOT 11 CONC. 5 VAUGHAN CITY ON	0.0	570
651970 ONTARIO LTD.	LANGSTAFF RD./WESTON RD. VAUGHAN CITY ON	0.0	570
Maple Stamping	21 Staffern Drive Vaughan ON L4K 2X2	0.0	583
Cosma International Inc.	21 Staffern Drive Vaughan ON L4K 2X2	0.0	583

<u>Site</u>	<u>Address</u>	<u>Distance (m)</u>	<u>Map Key</u>
MAPLE STAMPING	21 STAFFERN DRIVE, CONCORD VAUGHAN CITY ON L4K 2X2	0.0	583
COMDEL DEVELOPMENTS INC.	HAWKVIEW BLVD/VELLORE WOODS BL VAUGHAN CITY ON	0.0	587
COMDEL DEVELOPMENTS INC.	HAWKVIEW BLVD/VELLORE WOODS BL VAUGHAN CITY ON	0.0	587
Olympia Engineering Group Inc.	385 Connie Cres Vaughan ON L4K 5R2	0.0	612
THE CROSSROADS CORPORATE CENTRE INC.	LOT 10,CON2/TIMBERVIEW DR. VAUGHAN CITY ON	0.0	627
THE CROSSROADS CORPORATE CENTRE INC.	LOT 10,CON.2/TIMBERVIEW DR. VAUGHAN CITY ON	0.0	627
LANGSTAFF GOSPEL HALL	1350 LANGSTAFF ROAD (SWM) VAUGHAN ON	0.0	628

CFOT - Commercial Fuel Oil Tanks

A search of the CFOT database, dated Feb 28, 2017 has found that there are 1 CFOT site(s) within approximately 0.00 kilometers of the project property.

<u>Site</u>	<u>Address</u>	<u>Distance (m)</u>	<u>Map Key</u>
JOHN SOUSA MAINTENANCE LTD	2777 LANGSTAFF RD WOODBRIIDGE ON L4L 9A8	0.0	22

CHEM - Chemical Register

A search of the CHEM database, dated 1999-May 2017 has found that there are 3 CHEM site(s) within approximately 0.00 kilometers of the project property.

<u>Site</u>	<u>Address</u>	<u>Distance (m)</u>	<u>Map Key</u>
KOBITEX INC	55 ADMINISTRATION RD THORNHILL ON	0.0	391
KOBITEX INC	55 ADMINISTRATION RD CONCORD ON L4K 4G9	0.0	394
CHEMSYN CHEMICAL CORP	23 MCCLEARY CRT CONCORD ON L4K 3R6	0.0	437

CONV - Compliance and Convictions

A search of the CONV database, dated 1989-Jul 2017 has found that there are 1 CONV site(s) within approximately 0.00 kilometers of the project property.

<u>Site</u>	<u>Address</u>	<u>Distance (m)</u>	<u>Map Key</u>
Bulk Plus Logistics Ltd.	8820 Keele Street Vaughan ON L4K 2N2	0.0	200

EASR - Environmental Activity and Sector Registry

A search of the EASR database, dated Oct 2011-Jul 2017 has found that there are 15 EASR site(s) within approximately 0.00 kilometers of the project property.

<u>Site</u>	<u>Address</u>	<u>Distance (m)</u>	<u>Map Key</u>
THYSSENKRUPP MATERIALS CA, LTD./ THYSSENKRUPP MATERIAUX CA, LTEE.	2821 LANGSTAFF ROAD CONCORD ON L4K 5C6	0.0	<u>31</u>
CIF LAB SOLUTIONS LP	53 COURTLAND AVE CONCORD ON L4K 3T2	0.0	<u>82</u>
D. Z CONTRACTING & MAINTENANCE LTD.	8540 KEELE ST. CONCORD ON L4K 2N2	0.0	<u>94</u>
D. Z CONTRACTING & MAINTENANCE LTD.	8540 KEELE ST. CONCORD ON L4K 2N2	0.0	<u>103</u>
PROGRAFIX INC.	731 MILLWAY AVE VAUGHAN ON L4K 3S8	0.0	<u>105</u>
VINYLBILT WINDOWS & DOORS CORP.	3333 Langstaff RD Vaughan ON L4K 5A8	0.0	<u>288</u>
CANADIAN TIRE CORPORATION, LIMITED	336 COURTLAND CONCORD ON	0.0	<u>342</u>
CANADIAN TIRE CORPORATION, LIMITED	336 COURTLAND AVE CONCORD ON L4K 4Y1	0.0	<u>343</u>
ORLANDO CORPORATION	300 APPLEWOOD CRESCENT VAUGHAN ON L4K 4E5	0.0	<u>346</u>
CARA OPERATIONS LIMITED/ENTREPRISES CARA LIMITEE	199 FOUR VALLEY DRIVE VAUGHAN ON L4K 0B8	0.0	<u>352</u>
CARA OPERATIONS LIMITED/ENTREPRISES CARA LIMITEE	199 FOUR VALLEY DRIVE VAUGHAN ON L4K 0B8	0.0	<u>352</u>
CARA OPERATIONS LIMITED/ENTREPRISES CARA LIMITEE	199 FOUR VALLEY DRIVE VAUGHAN ON L4K 0B8	0.0	<u>352</u>
DOORLAND 2000 INC.	221 CREDITVIEW RD WOODBIDGE ON L4L 9T1	0.0	<u>424</u>
EDDYSTONE AUTO COLLISION LTD.	700 CHRISLEA RD WOODBIDGE ON L4L 8K9	0.0	<u>509</u>
CONDOR CONSTRUCTION LIMITED	20 Rivermede RD N Concord ON L4K 2H2	0.0	<u>563</u>

EBR - Environmental Registry

A search of the EBR database, dated 1994-Aug 2017 has found that there are 92 EBR site(s) within approximately 0.00 kilometers of the project property.

<u>Site</u>	<u>Address</u>	<u>Distance (m)</u>	<u>Map Key</u>
Silverstone Marble & Granite Inc.	800 Creditstone Rd Vaughan ON L4K 4P4	0.0	<u>42</u>

Site	Address	Distance (m)	Map Key
2256027 Ontario Inc.	3100 Langstaff Road Unit 1 VAUGHAN ON L4K 4Y5	0.0	61
CIF Lab Solutions GP Inc. operating as CIF Lab Solutions LP	53 Courtland Avenue Vaughan ON	0.0	83
Spec Furniture Inc.	65 Courtland Avenue Vaughan ON L4K 3T1	0.0	84
NCW Nobleton Custom Woodworking Inc	665 Millway Avenue Vaughan ON L4K 3T8	0.0	96
United Window & Door	8550 Keele Street Vaughan ON L4K 2N2	0.0	99
Railing Excellence Inc.	8550 B Keele Street Vaughan ON L4K 2N2	0.0	99
Prografix Inc.	731 Millway Avenue Vaughan ON L4K 3S8	0.0	106
LT Custom Furnishings Inc.	625 Millway Ave Vaughan ON L4K 3T9	0.0	108
LT Custom Furnishings Inc.	625 Millway Ave Vaughan ON L4K 3T9	0.0	108
Norampac Inc	655 Creditstone Road Vaughan ON L4K 5P9	0.0	124
Arctic Coatings Inc.	8600 Keele Street Vaughan ON L4K 4H8	0.0	128
871393 Ontario Inc. operating as Pro- Tech Electronics Canada	750 Millway Avenue Vaughan ON L4K 3T7	0.0	137
KLD Construction	8300 Keele Street, Vaughan, Ontario CITY OF VAUGHAN ON	0.0	145
1017389 Ontario Limited	624 Millway Ave Vaughan ON L4K 3V3	0.0	162
Selba Industries Inc.	3231 Langstaff Road Vaughan ON L4K 4L2	0.0	176
Strada Aggregates Inc.	1667 Creditstone Road Vaughan ON L4K 5V6	0.0	189
Magna Powertrain Inc.	227 Courtland Avenue Vaughan Regional Municipality of York CITY OF VAUGHAN ON	0.0	191
Magna Powertrain Inc. operating as Metal Forming Solutions Group	227 Courtland Avenue Vaughan Regional Municipality of York L4K 4T2 CITY OF VAUGHAN ON	0.0	191
Strada Aggregates Inc.	1667 Creditstone Road Vaughan Regional Municipality of York CITY OF VAUGHAN ON	0.0	193
Trimac Transport Services Inc.	8820 Keele Street Concord ON L4K 2N2	0.0	200
Entryguard Doors Inc.	8150 Keele Street Vaughan ON	0.0	209
Tyco Safety Products Canada Ltd.	3301 Langstaff Road Vaughan ON L4K 4L2	0.0	226
Downsview Furniture Refinishing Limited	10 Planchet Road Vaughan ON L4K 2C8	0.0	231

Site	Address	Distance (m)	Map Key
Polycote Inc.	8120 Keele Street Vaughan Regional Municipality of York L4K 2A3 CITY OF VAUGHAN ON	0.0	235
Polycote Inc.	8120 Keele Street Vaughan ON	0.0	238
Polycote Inc.	8120 Keele Street Vaughan ON L4K 2A3	0.0	238
Coatings 2000 Inc.	8120 Keele Street Vaughan ON L4K 2A3	0.0	238
Tri Pan Commercial Holdings Inc.	946 Edgeley Boulevard Vaughan ON L4K 4V4	0.0	257
The Panigas Group of Companies Ltd.	946 Edgeley Boulevard Vaughan ON L4K 4V4	0.0	257
Columbia-MBF Inc.	918 Edgeley Boulevard Vaughan ON L4K 4V4	0.0	258
Woco Automotive Inc.	Vaughan ON	0.0	262
Surlite Glass Ltd.	9020 Keele St Vaughan ON	0.0	266
WOCO Automotive Inc.	Lot 11, Lot 12, Conc 5; 289 Courtland Avenue Vaughan ON L4K 4W9	0.0	273
WOCO Automotive Inc.	Lot 11, Lot 12, Conc 5; 289 Courtland Avenue Vaughan ON L4K 4W9	0.0	273
Packaging Technologies (1991) Inc.	310 Courtland Avenue Vaughan ON L4K 4Y6	0.0	275
Vinylbilt Window Systems Inc.	3333 Langstaff Road Vaughan ON L4K 5A8	0.0	285
Progressive Moulded Products Ltd	9030 Keele Street Vaughan ON L4K 2N2	0.0	294
Progressive Moulded Products Ltd	9010 Keele Street Vaughan ON L4K 2N2	0.0	302
Progressive Moulded Products Ltd	9024 Keele Street Vaughan ON L4K 2N2	0.0	321
Progressive Moulded Products Limited	9024 Keele Street Vaughan ON L4K 2N2	0.0	321
Progressive Moulded Products Limited	9024 Keele Street City of Vaughan ON L4K 2N2	0.0	321
MDS Health Group Limited	Vaughan ON	0.0	330
STT Technologies Inc.	600 Tesma Way Vaughan ON L4K 5C2	0.0	338
STT Technologies Inc.	600 Tesma Way Vaughan ON L4K 5C2	0.0	338
STT Technologies Inc	600 Tesma Way Vaughan ON L4K 5C2	0.0	338
STT Technologies Inc.	600 Tesma Way Vaughan ON L4K 5C2	0.0	338

Site	Address	Distance (m)	Map Key
STT Technologies Inc.	600 Tesma Way Vaughan ON L4K 5C2	0.0	338
Tesma International Inc	800 Tesma Way City of Vaughan ON L4K 5C2	0.0	340
Total Cast Integrated Technologies	800 Tesma Way Vaughan ON L4K 5C2	0.0	340
FPC Flexible Packaging Corporation	800 Tesma Way Vaughan ON L4K 5C2	0.0	340
Splitcraft	800 Tesma Way Vaughan ON L4K 5C2	0.0	340
Magna Powertrain Inc.	800 Tesma Way Vaughan ON L4K 5C2	0.0	340
Magna Powertrain Inc.	800 Tesma Way Vaughan ON L4K 5C2	0.0	340
RuggedCom Inc.	300 Applewood Crescent Vaughan ON	0.0	344
Transfactor Industries Ltd.	65 Basaltic Road Vaughan ON L4K 1G4	0.0	347
Four Valley / Edgeley Holdings Limited	199 Four Valley Drive Vaughan ON L4K 0B8	0.0	351
Cara Operations Limited	199 Four Valley Drive Vaughan, Regional Municipality of York CITY OF VAUGHAN ON	0.0	352
MDS Health Group Ltd.	71 Four Valley Drive Vaughan ON L4K 4V8	0.0	357
MDS Health Group Ltd.	71 Four Valley Drive Vaughan ON L4K 4V8	0.0	357
Danaher Canada Partners Inc.	71 Four Valley Drive Vaughan ON L4K 4V8	0.0	357
Danaher Canada Partners Inc.	71 Four Valley Drive VAUGHAN ON L4K 4V8	0.0	357
Crown Cork & Seal Canada Inc.	7900 Keele Street Vaughan ON L4K 2A3	0.0	358
Crown Cork & Seal Canada Inc.	7900 Keele Street Vaughan ON	0.0	358
Crown Cork and Seal Canada Inc	7900 Keele Street Vaughan ON L4K 2A3	0.0	358
Crown Cork & Seal Canada Inc.	7900 Keele Street Vaughan ON	0.0	358
Crown Cork & Seal Canada Inc.	7900 Keele St Vaughan ON	0.0	358
Splitcraft, Division of Tesma International Inc	Part Lot 15, Concession 4, Plan 65R-196606, Concord ON	0.0	361
Concord Confections Inc.	345 Courtland Avenue Vaughan ON L4K 5A6	0.0	365
Jems Coating Limited	50 McCleary Court City of Vaughan ON L4K 3L5	0.0	396

Site	Address	Distance (m)	Map Key
Magna Exteriors and Interiors Corp.	2000 Langstaff Road Vaughan, Regional Municipality of York CITY OF VAUGHAN ON	0.0	401
Corma Inc.	10 McCleary Court Concord ON L4K 2Z3	0.0	402
Lafarge Canada Inc	7880 Keele St. Suite 304 Vaughan ON L4K 4G7	0.0	417
Lafarge Canada Inc	7880 Keele St. Suite 304 Vaughan ON L4K 4G7	0.0	417
Lafarge Canada Inc.	7880 Keele St Vaughan ON L4K 4G7	0.0	417
Doorland 2000 Inc.	221 Creditview Road Vaughan Regional Municipality of York CITY OF VAUGHAN ON	0.0	424
Doorland 2000 Inc.	221 Creditview Road Vaughan ON	0.0	429
Doorland 2000 Inc.	221 Creditview Road Vaughan ON	0.0	429
Lindgren Automation Inc.	69 Connie Crescent Concord ON L4K 1L3	0.0	448
Strada Crush Limited	69 Connie Cres Vaughan ON L4K 1L3	0.0	448
Strada Crush Limited	69 Connie Crescent Vaughan ON L4K 1L3	0.0	448
De Arte Interiors Inc.	643 Chrislea Road Vaughan ON	0.0	449
Kohler Canada Co.	180 Creditview Road Vaughan ON L4L 9N4	0.0	466
Battcorp II (Vaughan) Limited	661 Crislea Road Vaughan ON	0.0	468
Zavida Coffee Company Inc.	70 Connie Crescent Vaughan ON L4K 1L6	0.0	477
Best Way Stone Ltd	8821 Weston Road Vaughan ON	0.0	490
Cape Contract Furniture Inc.	91 Citation Drive Unit 9-10 VAUGHAN ON L4K 2Y8	0.0	515
Cape Contract Furniture Inc.	91 Citation Drive Unit 9-10 Vaughan ON L4K 2Y8	0.0	515
Life Comfort Inc.	150 Connie Crescent Suite 5 Vaughan ON L4K 1L9	0.0	524
Cosma International Inc.	21 Staffern Drive Vaughan ON L4K 2X2	0.0	583
Cosma International Inc.	21 Staffern Drive Vaughan ON L4K 2X2	0.0	583
Olympia Engineering Group Inc.	385 Connie Crescent Vaughan ON L4K 5R2	0.0	612

ECA - Environmental Compliance Approval

A search of the ECA database, dated Oct 2011-Jul 2017 has found that there are 158 ECA site(s) within approximately 0.00 kilometers of the project property.

<u>Site</u>	<u>Address</u>	<u>Distance (m)</u>	<u>Map Key</u>
UPS SCS, Inc.	1165 Credistone Rd Vaughan ON L6J 7T5	0.0	<u>10</u>
Drainstar Contracting Ltd.	989 Creditstone Rd Concord Vaughan ON L4K 4N7	0.0	<u>13</u>
Silverstone Marble & Granite Inc.	800 Creditstone Rd Vaughan ON L4K 4P4	0.0	<u>41</u>
2256027 Ontario Inc.	3100 Langstaff Rd Vaughan ON L4K 4Y5	0.0	<u>60</u>
1326733 Ontario Ltd.	70 Pippin Road Vaughan ON L4K 4M9	0.0	<u>66</u>
ICI Canada Inc.	Vaughan ON L4K 2A5	0.0	<u>68</u>
PPG Architectural Coatings Canada, Inc.	Vaughan ON L4K 2A5	0.0	<u>68</u>
Bath-Von Limited	Part of Lot 13, Concession 2 Vaughan ON L4K 1Y2	0.0	<u>77</u>
Bath-Von Limited	Part of Lot 13, Concession 2 Vaughan ON L4K 1Y2	0.0	<u>77</u>
CIF Lab Solutions GP Inc. operating as CIF Lab Solutions LP	53 Courtland Ave Vaughan ON L4K 3T2	0.0	<u>82</u>
CIF Lab Solutions GP Inc. operating as CIF Lab Solutions LP	53 Courtland Avenue Vaughan ON L4K3T2	0.0	<u>82</u>
NCW Nobleton Custom Woodworking Inc	665 Millway Ave Concord Vaughan ON L4K 3T8	0.0	<u>96</u>
Triple A Industrial Service Inc.	8540 Keele Street Vaughan ON L7B 1H6	0.0	<u>103</u>
Prografix Inc.	731 Millway Ave Vaughan ON L4K 3S8	0.0	<u>105</u>
Railing Excellence Inc.	8550B Keele St Vaughan ON L4K 2N2	0.0	<u>107</u>
LT Custom Furnishings Inc.	625 Millway Ave. Vaughan ON L4K 3T9	0.0	<u>109</u>
LT Custom Furnishings Inc.	625 Millway Ave. Vaughan ON L4K 3T9	0.0	<u>109</u>
NCW Nobleton Custom Woodworking Inc	665 Millway Ave Concord Vaughan ON L4E 1S6	0.0	<u>118</u>
Torcan Waste Management Inc.	665 Milway Avenue Vaughan ON L4L 8V3	0.0	<u>118</u>
2075064 Ontario Ltd.	665 Millway Ave Concord Vaughan ON M9C 1J1	0.0	<u>118</u>
Arctic Coatings Inc.	8600 Keele Street Vaughan ON L4K 4H8	0.0	<u>127</u>

Site	Address	Distance (m)	Map Key
871393 Ontario Inc. operating as Pro-Tech Electronics Canada	750 Millway Avenue, Unit 7 City of Vaughan ON	0.0	137
871393 Ontario Inc. operating as Pro-Tech Electronics Canada	750 Millway Ave Vaughan ON L4K 3T7	0.0	140
Norampac - Vaughan, a division of Cascades Canada Inc.	655 Creditstone Rd Vaughan ON L4K 5P9	0.0	142
Norampac Inc.	655 Creditstone Road Vaughan ON L4K 5P9	0.0	142
The Regional Municipality of York	8300 Keele St Concord Vaughan ON L4K 4W8	0.0	145
The Regional Municipality of York	Lots 14-16, Concessions 4 & 5 Vaughan ON	0.0	152
The Corporation of the City of Vaughan	Part of Lots 14 and 15, Concession 4 Vaughan ON L6A 1T1	0.0	152
9000 Keele Street Inc.	Part of Lot 14, Concession 4 Vaughan ON	0.0	152
697366 Ontario Inc.	Part of Lot 14, Concession 4 Vaughan ON L4K 2W4	0.0	152
1017389 Ontario Limited	624 Millway Ave Vaughan ON L4K 3V3	0.0	157
Imperial Oil Limited	8555 Keele St Vaughan ON M3C 1K5	0.0	160
1017389 Ontario Limited	624 Millway Ave Vaughan ON L4K 3V3	0.0	162
ICI Canada Inc.	8200 Keele Street Vaughan ON L4K 2A5	0.0	175
PPG Architectural Coatings Canada, Inc.	8200 Keele Street Lot 9, Concession 4 Vaughan City ON L4K2A5	0.0	175
Selba Industries Inc.	3231 Langstaff Rd Concord Vaughan ON L4K 4L2	0.0	181
Alcan Inc.	8162 Keele Street Vaughan ON L4K 2A5	0.0	190
Strada Aggregates Inc.	1667 Creditstone Rd Vaughan ON L4K 4R1	0.0	193
Strada Aggregates Inc.	1667 Creditstone Road Vaughan City ON	0.0	195
Canadian National Railway Company	8820 Keele Street Vaughan ON L4K 4N2	0.0	201
Franklin Industrial Services Inc.	750 Bowes Road, Concord Vaughan ON L4K 5B9	0.0	203
Franklin Industrial Services Inc.	750 Bowes Road Vaughan ON L4K 5B9	0.0	203
Entryguard Doors Inc.	8150 Keele St Vaughan ON L4K 2A5	0.0	209
Tyco Safety Products Canada Ltd.	3301 Langstaff Rd Vaughan ON L4K 4L2	0.0	223

Site	Address	Distance (m)	Map Key
Downsview Furniture Refinishing Limited	10 Planchet Rd Concord Vaughan ON L4K 2C8	0.0	224
Polycote Inc.	8120 Keele St Concord Vaughan ON L4K 2A3	0.0	235
Polycote Inc.	8120 Keele Street Vaughan ON L4K 2A3	0.0	235
Columbia-MBF Inc.	918 Edgeley Blvd Vaughan ON L4V 1P2	0.0	254
The Panigas Group of Companies Ltd.	946 Edgeley Boulevard Vaughan ON L4K 4V4	0.0	257
Fred Deeley Imports Ltd.	830 Edgeley Blvd Concord Vaughan ON L4K 4X1	0.0	264
Surlite Glass Ltd.	9020 Keele St Vaughan ON L4K 2N2	0.0	267
WOCO Automotive Inc.	289 Courtland Avenue Vaughan ON L4K 4W9	0.0	271
Hoopp Realty Inc.	Part of Lot 15, Concession 4 Vaughan ON M5C 3B2	0.0	272
Packaging Technologies (1991) Inc.	310 Courtland Avenue Vaughan ON L4K 4Y6	0.0	277
Vinylbilt Window Systems Inc.	3333 Langstaff Rd Vaughan ON L4K 5A8	0.0	288
Tesma International Inc.	600 Tesma Way Vaughan ON L4K 3M3	0.0	309
STT Technologies Inc.	600 Tesma Way Vaughan ON L4K 5C2	0.0	309
STT Technologies Inc.	600 Tesma Way Vaughan ON L4K 5C2	0.0	309
STT Technologies Inc.	600 Tesma Way Vaughan ON L4K 5C2	0.0	309
STT Technologies Inc.	600 Tesma Way Vaughan ON L4K 5C2	0.0	309
STT Technologies Inc.	600 Tesma Way Vaughan ON L4K 5C2	0.0	309
STT Technologies Inc.	600 Tesma Way Vaughan ON L4K5C2	0.0	309
Roybridge Holdings Limited	Vaughan ON L4L 8Z7	0.0	313
606578 Ontario Limited	Vaughan ON M9M 2M8	0.0	313
Roybridge Holdings Limited	WestCreek Road Vaughan ON L4L 8Z7	0.0	313
606578 Ontario Limited	Vaughan ON M9M 2M8	0.0	313
Jane-400 Business Park Inc.	Block 3 Plan 65M2854 Vaughan ON	0.0	313

Site	Address	Distance (m)	Map Key
1444168 Ontario Limited	WestCreek Road Vaughan ON M9M 2E3	0.0	313
Westcreek Hodings Inc.	Lots 11 & 12, Concession 5 Vaughan ON L3R 4C2	0.0	315
534338 Ontario Ltd.	Lot 11, Concession 5 Vaughan ON L4L 6C7	0.0	315
Roybridge Holdings Limited	Block 5 Lots 11 & 12 Conc. 5 Westcreek Rd Vaughan ON L4L 8Z7	0.0	315
Roybridge Holdings Limited	Vaughan ON L4L 8Z7	0.0	315
1511519 Ontario Limited	Vaughan ON L4L 7L3	0.0	315
1442514 Ontario Inc.	Vaughan ON L4K 4R7	0.0	315
Roybridge Holdings Limited	Lot 11, Concession 5 Vaughan ON L4L 8Z7	0.0	315
Progressive Moulded Products Limited	9024 Keele Street Vaughan ON	0.0	322
Progressive Moulded Products Limited	9024 Keele Street Vaughan ON	0.0	322
Tesma International Inc.	800 Tesma Way Vaughan ON L4K 3M3	0.0	336
Tesma International Inc.	800 Tesma Way Vaughan ON L4K 5C2	0.0	336
Tesma International Inc.	800 Tesma Way Vaughan ON L4K 5C2	0.0	336
Tesma International Inc.	800 Tesma Way Vaughan ON L4K 5C2	0.0	336
Magna Powertrain Inc.	800 Tesma Way Vaughan ON L4K 5C2	0.0	336
Magna Powertrain Inc.	800 Tesma Way Vaughan ON L4K 5C2	0.0	336
Splitcraft	800 Tesma Way Vaughan ON L4K 5C2	0.0	336
Parktrail Estates Inc.	Part of Lot 13, Concession 5 Vaughan ON	0.0	337
Parktrail Estates Inc.	Part of Lot 13, Concession 5 Vaughan ON	0.0	337
Parktrail Estates Inc.	Part of Lot 13, Concession 5 Vaughan ON	0.0	337
Parktrail Estates Inc.	Part of Lot 13, Concession 5 Vaughan ON	0.0	337
Western Canada Express Inc.	62 Administration Rd Vaughan ON L4K 2R7	0.0	341
Canadian Tire Corporation, Limited	336 Courtland Avenue Vaughan ON M4S 2B9	0.0	343

Site	Address	Distance (m)	Map Key
RuggedCom Inc.	300 Applewood Cres Vaughan ON L4K 5C7	0.0	346
Aldo Debellis and Tino Debellis	9066 Keele St Lot 15, Concession 4 Vaughan ON	0.0	348
Transfactor Industries Ltd.	65 Basaltic Rd Vaughan ON L4K 1G6	0.0	350
Cara Operations Limited	199 Four Valley Dr Vaughan ON L4K 0B8	0.0	352
MDS Inc.	71 Four Valley Dr Vaughan ON L4K 4V8	0.0	355
Sciex, a Division of MDS Health Group Ltd.	71 Four Valley Dr. Vaughan ON L3T 1P2	0.0	355
MDS Health Group Ltd.	71 Four Valley Drive Vaughan ON L3T 1P2	0.0	355
MDS Inc.	71 Four Valley Dr Vaughan ON L4K 4V8	0.0	355
Danaher Canada Partners Inc.	71 Four Valley Dr Vaughan ON L4Z 1S1	0.0	355
Crown Metal Packaging Canada LP	7900 Keele Street, Concord Vaughan ON L4K 2A3	0.0	359
Crown Cork & Seal Canada Inc.	7900 Keele Street, Concord Vaughan ON L4K 2A3	0.0	359
Crown Metal Packaging Canada LP	7900 Keele Street, Concord Vaughan ON L4K 1Z8	0.0	359
Concord Confections Inc.	345 Courtland Avenue Vaughan ON L4K 5A6	0.0	362
Glen-Keele Developments Three Limited	Vaughan ON	0.0	384
The Corporation of the City of Vaughan	Vaughan ON L6A 1T1	0.0	384
Canadian National Railway Company	Vaughan ON M5V 2X7	0.0	384
The Regional Municipality of York	Vaughan ON L3Y 6Z1	0.0	384
Decoma International Corp.	2000 Langstaff Road, Concord Vaughan ON L4K 3B5	0.0	401
Decoma International Corp.	2000 Langstaff Road, Concord Vaughan ON L4K 3B5	0.0	401
Decoma International Corp.	2000 Langstaff Road, Concord Vaughan ON L4K 3B5	0.0	401
Magna Exteriors Inc.	2000 Langstaff Rd Concord Vaughan ON L4K 3B5	0.0	401
Corma Inc.	10 McCleary Court Vaughan ON L4K 2Z3	0.0	405
Canadian National Railway Company	1 Administration Rd Vaughan ON	0.0	406

Site	Address	Distance (m)	Map Key
Canadian National Railway Company	1 Administration Rd Vaughan ON L4K 1B9	0.0	406
Canadian National Railway Company	1 Administration Rd Vaughan ON	0.0	406
Canadian National Railway Company	1 Administration Rd Concord Vaughan ON	0.0	406
Lafarge Canada Inc.	7880 Keele Street Vaughan ON L4K 4G7	0.0	418
Browning-Ferris Industries Ltd.	7880 Keele St. Vaughan ON L4K 4G7	0.0	418
BFI Canada Inc.	7880 Keele St. Vaughan ON M9W 6V1	0.0	418
BFI Canada Inc.	7880 Keele St. Vaughan ON L4K 4G7	0.0	418
1129666 Ontatario Inc.	221 Creditview Road, Lot 13, Concession 5 Vaughan ON L4K 1K8	0.0	424
Doorland 2000 Inc.	221 Creditview Rd Woodbridge Vaughan ON L4L 9T1	0.0	424
Doorland 2000 Inc.	221 Creditview Road, Woodbridge Vaughan ON L4L 9T1	0.0	424
Home Decor Window & Door Centre Inc.	15 Connie Cres Vaughan ON L4K 1L3	0.0	425
Valley Mill Developments Ltd.	Vaughan ON L4H 4A6	0.0	445
Valley Mill Developments Ltd.	Vaughan ON L4H 4A6	0.0	445
De Arte Interiors Inc.	643 Chrislea Road Vaughan ON L4L 8A3	0.0	451
SOROC Data Services Limited	601 - 607 Chrislea Road Vaughan ON	0.0	458
Kohler Canada Co.	180 Creditview Rd Vaughan ON L3T 3M9	0.0	462
Kohler Canada Co.	180 Creditview Rd Vaughan ON L3T 3M9	0.0	462
Zavida Coffee Company Inc.	70 Connie Crescent Vaughan ON L4K 1L6	0.0	479
Best Way Stone Ltd	8821 Weston Rd Vaughan ON L4L 1A6	0.0	488
Best Way Stone Ltd	8821 Weston Rd Vaughan ON	0.0	490
Cleargreen Forestry Products Inc.	124 Connie Cres Vaughan ON L4K 1L7	0.0	497
Cleargreen Forestry Products Inc.	124 Connie Cres Vaughan ON	0.0	497
Northwest Jane Rutherford Realty Limited	Part of Lots 16 and 17, Concession 5 Vaughan ON M3K 1N4	0.0	513

Site	Address	Distance (m)	Map Key
F&F Realty Holdings Inc.	Lot 16, Concession 5 Vaughan ON L4C 5T2	0.0	513
Northwest Jane Rutherford Realty Limited	Part of Lots 16 and 17, Concession 5 Vaughan ON M3K 1N4	0.0	513
Girona Financial Group Inc.	Vaughan ON L4K 4S6	0.0	513
Northwest Jane Rutherford Realty Limited	Part of Lots 16 and 17, Concession 5 Vaughan ON M3K 1N4	0.0	513
The Regional Municipality of York	Vaughan ON L3Y 6Z1	0.0	513
Block 32 Developments Inc.	Vaughan ON L4L 8A8	0.0	513
The Regional Municipality of York	Vaughan ON	0.0	513
Northwest Jane Rutherford Realty Limited	Part of Lots 16 and 17, Concession 5 Vaughan ON M3K 1N4	0.0	513
Block 32 Developments Inc.	Vaughan ON L4L 8A8	0.0	513
Northwest Jane Rutherford Realty Limited	Part of Lots 16 and 17, Concession 5 Vaughan ON M3K 1N4	0.0	513
Northwest Jane Rutherford Realty Limited	Part of Lots 16 and 17, Concession 5 Vaughan ON M3K 1N4	0.0	513
Northwest Jane Rutherford Realty Limited	Part of Lots 16 and 17, Concession 5 Vaughan ON M3K 1N4	0.0	513
F&F Realty Holdings Inc.	Lot 16, Concession 5 Vaughan ON L4C 5T2	0.0	513
Northwest Jane Rutherford Realty Limited	Part of Lots 16 and 17, Concession 5 Vaughan ON M3K 1N4	0.0	513
Northwest Jane Rutherford Realty Limited	Vaughan ON M3K 1N4	0.0	513
Northwest Jane Rutherford Realty Limited	Vaughan ON M3K 1N4	0.0	513
Cape Contract Furniture Inc.	91 Citation Dr Concord Vaughan ON L4K 2Y8	0.0	520
Cape Contract Furniture Inc.	91 Citation Drive, Concord Vaughan City ON L4K2Y8	0.0	520
Life Comfort Inc.	150 Connie Crescent Vaughan ON L4K 1L9	0.0	526
Cosma International Inc.	21 Staffern Drive Vaughan ON L4K 2X2	0.0	586
Cosma International Inc.	21 Staffern Drive Vaughan ON L3R 4Y4	0.0	586
Olympia Engineering Group Inc.	385 Connie Cres Vaughan ON L4K 5R2	0.0	615

EHS - ERIS Historical Searches

A search of the EHS database, dated 1999-Aug 2016 has found that there are 190 EHS site(s) within approximately 0.00 kilometers of the project property.

<u>Site</u>	<u>Address</u>	<u>Distance (m)</u>	<u>Map Key</u>
	73 Diesel Drive - Unit #1 Vaughan ON	0.0	<u>1</u>
	73 Diesel Drive Concord ON	0.0	<u>1</u>
	73 Diesel Drive Concord ON	0.0	<u>1</u>
	1165 CREDITSTONE ROAD VAUGHAN ON L4K 4N7	0.0	<u>11</u>
	1201 Creditstone Road Concord ON L4K 0C2	0.0	<u>12</u>
	965 Creditstone Road Vaughan ON L4K 4N7	0.0	<u>16</u>
	Lot 11 & 12 Concession 4 Vaughan ON	0.0	<u>18</u>
	901 Creditstone Rd Vaughan On Vaughan ON L4K4N7	0.0	<u>29</u>
	2821 Langstaff Road Concord ON L4K 5C6	0.0	<u>32</u>
	2821 Langstaff Road Concord ON L4K 5C6	0.0	<u>32</u>
	80 Saramia Cres Vaughan ON L4K3Z8	0.0	<u>34</u>
	2841 Langstaff Rd Concord ON L4K 4W7	0.0	<u>40</u>
	2841 Langstaff Road Vaughan ON	0.0	<u>40</u>
	1 Saramia Crescent Vaughan ON L4K 3S6	0.0	<u>47</u>
	1401 Creditstone Road CONCORD ON L4K 4N7	0.0	<u>50</u>
	1401 CREDITSTONE ROAD CONCORD ON L4K 4N7	0.0	<u>50</u>
	2891 Langstaff Rd Concord ON L4C6N1	0.0	<u>53</u>
	777 Creditstone Rd Vaughan ON L4K5R5	0.0	<u>64</u>
	2921 Langstaff Rd Vaughan ON	0.0	<u>65</u>
	70 Pippin Road Vaughan ON	0.0	<u>67</u>
	767 CREDITSTONE ROAD VAUGHAN ON L4K 4P5	0.0	<u>70</u>

<u>Site</u>	<u>Address</u>	<u>Distance (m)</u>	<u>Map Key</u>
	767 Creditstone Road Vaughan ON L4K 4P5	0.0	<u>70</u>
	Jane St & Langstaff Rd Vaughan ON	0.0	<u>72</u>
	Jane St Langstaff Rd Vaughan ON	0.0	<u>76</u>
	53 Courtland Avenue Concord ON L4K 3T2	0.0	<u>83</u>
	65 Courtland Avenue Vaughan ON	0.0	<u>84</u>
	1501 Creditstone Rd Vaughan ON	0.0	<u>88</u>
	8500 Keele Street Vaughan ON	0.0	<u>95</u>
	8500 Keele Street Vaughan ON	0.0	<u>95</u>
	8500 Keele Street CONCORD ON L4K 2A6	0.0	<u>95</u>
	665 Millway Avenue Concord ON L4K 3T8	0.0	<u>96</u>
	665 Millway Ave Vaughan ON L4K3T8	0.0	<u>96</u>
	8550 Keele Street Concord ON L4K 2N2	0.0	<u>99</u>
	Unit 16, 8540 Keele St Vaughan ON	0.0	<u>101</u>
	625 Millway Avenue Concord ON L4K 3T9	0.0	<u>108</u>
	701 Millway Ave Vaughan ON L4K3S7	0.0	<u>111</u>
	8470 Keele Street Vaughan ON	0.0	<u>114</u>
	1531 Creditstone Road Vaughan ON	0.0	<u>117</u>
	8400 Keele Street Vaughan ON	0.0	<u>119</u>
	751 Bowes Road Concord ON	0.0	<u>126</u>
	8600 Keele Street Vaughan ON L4K 4H8	0.0	<u>128</u>
	8600 Keele Street Vaughan ON	0.0	<u>128</u>
	8600 Keele Street Concord ON L4K 4H8	0.0	<u>128</u>
	8600 Keele Street, units 33, 34 Concord / Vaughan ON L4K 4H8	0.0	<u>128</u>

<u>Site</u>	<u>Address</u>	<u>Distance (m)</u>	<u>Map Key</u>
	8500 Keele Street Vaughan/concord ON L4K 2A6	0.0	<u>133</u>
	8400 Keele Vaughan ON	0.0	<u>138</u>
	Keele St / Langstaff Dr Maple ON	0.0	<u>144</u>
	3210 Langstaff Rd Vaughan ON L4K5B2	0.0	<u>146</u>
	3210 Langstaff Road Vaughan ON	0.0	<u>147</u>
	8461-8481 Keele Street Vaughan ON	0.0	<u>150</u>
	8461 AND 8481 KEELE STREET VAUGHAN ON	0.0	<u>150</u>
	8300 Keele Street Vaughan/Concord ON	0.0	<u>155</u>
	8300 Keele Street Vaughan ON	0.0	<u>155</u>
	8300 Keele Street Vaughan ON	0.0	<u>155</u>
	8300 Keele Street Vaughan ON L4K 2A5	0.0	<u>155</u>
	#67 - 8555 Keele St., Concord, ON Concord ON	0.0	<u>158</u>
	8555 Keele St Vaughan ON L4K2N1	0.0	<u>161</u>
	8555 Keele St Vaughan ON	0.0	<u>166</u>
	8555 Keele Street Vaughan ON	0.0	<u>166</u>
	8555 Keele St. Vaughan ON L4K 2N1	0.0	<u>166</u>
	8200 Keele Street Concord ON L4K 2A5	0.0	<u>175</u>
	140 APPLEWOOD CRESCENT VAUGHAN ON L4K 4E2	0.0	<u>182</u>
	2195 Langstaff Road Concord ON L4K 2B2	0.0	<u>183</u>
	750 Bowes Road Concord ON L4K 5B9	0.0	<u>186</u>
	227 Courtland Ave Vaughan ON L4K4T2	0.0	<u>188</u>
	227 Courtland Avenue Vaughan ON L4K 4T2	0.0	<u>192</u>
	3310 Langstaff Rd, Vaughan Vaughan ON	0.0	<u>197</u>

<u>Site</u>	<u>Address</u>	<u>Distance (m)</u>	<u>Map Key</u>
	8820 Keele Street Concord ON L4K 2N2	0.0	<u>200</u>
	8820 Keele Street VAUGHAN ON	0.0	<u>200</u>
	8820 Keele St Vaughan ON	0.0	<u>200</u>
	8820 Keele Street VAUGHAN ON	0.0	<u>200</u>
	8820 Keele St. Concorde ON	0.0	<u>200</u>
	8150 Keele Vaughan ON	0.0	<u>204</u>
	160 Applewood Crescent Vaughan ON L4K 4H2	0.0	<u>205</u>
	8162 Keele St Concord ON L4K 2A5	0.0	<u>208</u>
	249 Courtland Ave Vaughan ON L4K 4T2	0.0	<u>213</u>
	249 Courtland Ave Vaughan ON L4K 4T2	0.0	<u>213</u>
	249 Courtland Avenue Vaughan ON L4K 4T2	0.0	<u>213</u>
	551 Creditstone Road Vaughan ON L4K 1N8	0.0	<u>217</u>
	8110 Keele Street Vaughan ON	0.0	<u>219</u>
	8888 Keele St Vaughan ON L4K2N2	0.0	<u>222</u>
	3301 Langstaff Rd, Concord, Ontario - Canada Concord ON L4K 4L2	0.0	<u>226</u>
	3301 Langstaff Road Vaughan ON L4K 4L2	0.0	<u>226</u>
	3301 Langstaff Road Concord ON L4K 4L2	0.0	<u>226</u>
	10 Planchet Road Vaughan ON L4K 2C8	0.0	<u>231</u>
	10 Planchet Rd Vaughan ON L4K 2C8	0.0	<u>231</u>
	70 Planchet Rd Concord ON	0.0	<u>234</u>
	70 Planchet Rd Vaughan On Vaughan ON L4K2C7	0.0	<u>236</u>
	8150 Keele St Concord ON L4K 2A5	0.0	<u>237</u>
	100 Tigi Court Vaughan ON	0.0	<u>239</u>

<u>Site</u>	<u>Address</u>	<u>Distance (m)</u>	<u>Map Key</u>
	65 Tigi Court Concord ON L4K 5E4	0.0	<u>242</u>
	65 Tigi Court Concord ON L4K 5E4	0.0	<u>245</u>
	PIN# 42751 Vaughan ON	0.0	<u>250</u>
	918 Edgeley Blvd. Concord ON L4K 4V4	0.0	<u>258</u>
	918 Edgeley Blvd Concord ON L4K 4V4	0.0	<u>258</u>
	918 Edgeley Blvd. Concord ON L4K 4V4	0.0	<u>258</u>
	3350 Langstaff Road Concord ON L4K 4Z6	0.0	<u>260</u>
	25 Planchet Road, unit 7 Concord ON L4K 2C5	0.0	<u>261</u>
	8950 Keele Street Vaughan ON L4K 2N2	0.0	<u>269</u>
	8950 Keele Street Vaughan ON L4K 1B9	0.0	<u>269</u>
	8950 Keele St Vaughan ON L4K1B9	0.0	<u>269</u>
	289 Courtland Avenue Concord ON L4K 4W9	0.0	<u>273</u>
	310 Courtland Avenue Concord ON L4K 4Y6	0.0	<u>275</u>
	242 Applewood Cres Concord ON L4K4E5	0.0	<u>281</u>
	80 Tigi Crt Vaughan ON L4K5E4	0.0	<u>284</u>
	3333 Langstaff Road Concord ON L4K 5A8	0.0	<u>285</u>
	3333 LANGSTAF ROAD VAUGHAN ON	0.0	<u>287</u>
	3333 Langstaff Road Concord ON L4K 5A8	0.0	<u>290</u>
	9000 Keele St Vaughan ON L4K0B3	0.0	<u>291</u>
	600 Tesma Way Vaughan ON L4K5C2	0.0	<u>309</u>
	9024 Keele street n/a ON L4K 2N2	0.0	<u>321</u>
	9010-9040 Keele St Vaughan ON	0.0	<u>335</u>
	800 Tesma Way Vaughan ON L4K5C2	0.0	<u>336</u>

<u>Site</u>	<u>Address</u>	<u>Distance (m)</u>	<u>Map Key</u>
	600 Tesma Way Concord ON L4K 5C2	0.0	<u>338</u>
	600 Tesma Parkway Vaughan ON L4K 5C2	0.0	<u>338</u>
	800 Tesma Way Concord ON L4K 5C2	0.0	<u>340</u>
	336 Courtland Avenue Vaughan (Concord) ON L4K 4Y1	0.0	<u>342</u>
	300 Applewood Crescent Vaughan ON	0.0	<u>344</u>
	300 Applewood Crescent Concord ON	0.0	<u>344</u>
	65 BASALTIC ROAD VAUGHAN ON L4K 1G4	0.0	<u>347</u>
	199 Four Valley Drive Vaughan ON L4K 0B8	0.0	<u>351</u>
	71 Four Valley Drive VAUGHAN ON L4K 4V8	0.0	<u>357</u>
	71 Four Valley Drive Concord ON L4K 4V8	0.0	<u>357</u>
	300 Applewood Concord ON L4K 5C7	0.0	<u>360</u>
	1000 Tesma Way Concord ON L4K 5R8	0.0	<u>363</u>
	1000 Tesma Way Vaughan ON L4K5R8	0.0	<u>366</u>
	59 Administration Drive Vaughan ON	0.0	<u>368</u>
	Part 6 and 29 of Part of Lot 15, Concession 4 Vaughan ON	0.0	<u>371</u>
	105 Four Valley Dr Vaughan ON L4K4V8	0.0	<u>372</u>
	Four Valley Drive Vaughan ON	0.0	<u>375</u>
	59 ADMINISTRATION ROAD VAUGHAN ON L4K 2R8	0.0	<u>376</u>
	391 Creditstone Road Concord ON	0.0	<u>377</u>
	391 Creditstone Rd Concord ON L4K 1N8	0.0	<u>377</u>
	391 Creditstone Road Vaughan ON L4K 1N8	0.0	<u>377</u>
	391 Creditstone Road Concord ON L4K 1N8	0.0	<u>377</u>
	391 Credit Stone Road Concord ON L4K 1N8	0.0	<u>377</u>

<u>Site</u>	<u>Address</u>	<u>Distance (m)</u>	<u>Map Key</u>
	100 Mc Cleary Court Concord ON L4K 3L5	0.0	<u>393</u>
	50 McCleary Court Concord ON L4K 3L5	0.0	<u>396</u>
	50 Mccleary Court Concord ON L4K 3L5	0.0	<u>396</u>
	Keele/Administration Vaughan ON	0.0	<u>400</u>
	2000 Langstaff Rd Vaughan ON L4K3B5	0.0	<u>401</u>
	Part of Lot 6, Concession 4 Township of Vaughan ON	0.0	<u>408</u>
	Part 1 Lot 6 Con4 Vaughan ON	0.0	<u>414</u>
	7880 Keele Street Vaughan ON	0.0	<u>417</u>
	Adjacent to Vaughan Mills Mall Vaughan ON	0.0	<u>419</u>
	99 McCleary Court Concord ON L4K 3Z1	0.0	<u>428</u>
	191 Creditview Rd Vaughan ON L4L9T1	0.0	<u>431</u>
	35 Citron Court Vaughan ON L4K 2S7	0.0	<u>446</u>
	35 Citron Court Vaughan ON L4K 2S7	0.0	<u>446</u>
	69 Connie Crescent Concord ON L4K 1L3	0.0	<u>448</u>
	2780 Highway 7 Vaughan ON L4K 3R9	0.0	<u>452</u>
	3550 Langstaff Rd Vaughan ON L4L9G3	0.0	<u>455</u>
	15 Connie Cres. Concord ON L4K 1L3	0.0	<u>456</u>
	3300 Rutherford Rd Vaughan ON L4K5Z2	0.0	<u>457</u>
	7810 Keele St Vaughan ON	0.0	<u>459</u>
	200 Creditview Rd Vaughan ON L4L9N4	0.0	<u>460</u>
	130 Creditview Rd Vaughan ON L4L9N4	0.0	<u>465</u>
	571 Chrislea Road Woodbridge (Vaughan) ON L4L 8A2	0.0	<u>470</u>
	3550 and 3600 Langstaff Road Vaughan ON	0.0	<u>471</u>

<u>Site</u>	<u>Address</u>	<u>Distance (m)</u>	<u>Map Key</u>
	661 - 681 Chrislea Road Vaughan ON	0.0	<u>474</u>
	41 Citation Dr Vaughan ON L4K2Y8	0.0	<u>480</u>
	8841 Weston Rd Vaughan ON L4L 1A6	0.0	<u>485</u>
	55-71 Westcreek Dr, 111 Creditview Rd, 8633 & 8655-8677 Weston Rd Vaughan ON	0.0	<u>489</u>
	618 Chrislea Road Vaughan ON	0.0	<u>496</u>
	10 Westcreek Drive & 8551 Weston Road Vaughan ON	0.0	<u>527</u>
	530 Jevlan Drive Woodbridge ON L4L 9G7	0.0	<u>531</u>
	8955 Weston Rd Vaughan ON	0.0	<u>535</u>
	Part of Lot 11, Concession 5 Town of Vaughan ON	0.0	<u>541</u>
	3650-3680 Langstaff Road Vaughan ON	0.0	<u>543</u>
	8383 and 8401 Weston Road Vaughan ON	0.0	<u>560</u>
	130 Citation Drive Vaughan ON	0.0	<u>564</u>
	8383 Weston Road Vaughan ON	0.0	<u>565</u>
	N Side of Rutherford Rd. Vaughan ON	0.0	<u>568</u>
	37 Staffern Dr Vaughan ON L4K2X2	0.0	<u>581</u>
	25 N Rivermere Road Concord ON	0.0	<u>582</u>
	51, 84, 91, 101, 110, 131, 147 and 209 Citation Dr, 75 and 140 Fernstaff Ct. and Vaughan ON	0.0	<u>584</u>
	Hawkview blvd & Vellore Woods Blvd Vaughan ON	0.0	<u>587</u>
	1681 Langstaff Rd Vaughan ON	0.0	<u>591</u>
	209 CITATION DR CONCORD ON	0.0	<u>593</u>
	209 Citation Drive Vaughan ON L4K 2Y8	0.0	<u>593</u>
	300 Connie Cres Vaughan ON L4K5W6	0.0	<u>594</u>
	130 Fernstaff Court Vaughan ON L4K 3L8	0.0	<u>599</u>

<u>Site</u>	<u>Address</u>	<u>Distance (m)</u>	<u>Map Key</u>
	100 Fernstaff Court Concord ON L4K 3L9	0.0	605
	100 Fernstaff Vaughan ON L4K 3L9	0.0	605
	361 Connie Cres Vaughan ON L4K5R2	0.0	608
	385 CONNIE CRESCENT VAUGHAN ON L4K 5R2	0.0	612
	Langstaff Road & Dufferin Street 151 Spinnaker Way Vaughan ON L4K 4C3	0.0	624
	1200 Highway 7 Vaughan ON	0.0	629
	1200 7 Hwy Vaughan ON L4G 0E1	0.0	629
	Langstaff Road Vaughan ON	0.0	630

EXP - List of TSSA Expired Facilities

A search of the EXP database, dated Feb 28, 2017 has found that there are 139 EXP site(s) within approximately 0.00 kilometers of the project property.

<u>Site</u>	<u>Address</u>	<u>Distance (m)</u>	<u>Map Key</u>
UNITRADE WAREHOUSING	767 CREDITSTONE RD CONCORD ON	0.0	70
UNITRADE WAREHOUSING	767 CREDITSTONE RD CONCORD ON	0.0	70
SUNSTAR SERVICE CENTRE LTD	8400 JANE STAT APPLEWOOD CRES CONCORD ON L4L 1A7	0.0	74
SUNSTAR SERVICE CENTRE LTD	8400 JANE STAT APPLEWOOD CRES CONCORD ON L4L 1A7	0.0	74
SUNSTAR SERVICE CENTRE LTD	8400 JANE STAT APPLEWOOD CRES CONCORD ON L4L 1A7	0.0	74
SUNSTAR SERVICE CENTRE LTD	8400 JANE STAT APPLEWOOD CRES CONCORD ON L4L 1A7	0.0	74
SUNSTAR SERVICE CENTRE LTD	8400 JANE ST AT APPLEWOOD CRES CONCORD ON	0.0	87
SUNSTAR SERVICE CENTRE LTD	8400 JANE ST AT APPLEWOOD CRES CONCORD ON	0.0	87
SUNSTAR SERVICE CENTRE LTD	8400 JANE ST AT APPLEWOOD CRES CONCORD ON L4L 1A7	0.0	87
SUNSTAR SERVICE CENTRE LTD	8400 JANE ST AT APPLEWOOD CRES CONCORD ON	0.0	87
SUNSTAR SERVICE CENTRE LTD	8400 JANE ST AT APPLEWOOD CRES CONCORD ON L4L 1A7	0.0	87

Site	Address	Distance (m)	Map Key
SUNSTAR SERVICE CENTRE LTD	8400 JANE ST AT APPLEWOOD CRES CONCORD ON L4L 1A7	0.0	87
SUNSTAR SERVICE CENTRE LTD	8400 JANE ST AT APPLEWOOD CRES CONCORD ON L4L 1A7	0.0	87
UNITED WINDOWS MANUFACTURING	8550 KEELE ST CONCORD ON L4K 2N2	0.0	99
UNITED WINDOWS MANUFACTURING	8550 KEELE ST CONCORD ON	0.0	99
UNITED WINDOWS MANUFACTURING	8550 KEELE ST CONCORD ON	0.0	99
UNITED WINDOWS MANUFACTURING	8550 KEELE ST CONCORD ON L4K 2N2	0.0	99
UNITED WINDOWS MANUFACTURING	8550 KEELE ST CONCORD ON	0.0	99
UNITED WINDOWS MANUFACTURING	8550 KEELE ST CONCORD ON L4K 2N2	0.0	107
UNITED WINDOWS MANUFACTURING	8550 KEELE ST CONCORD ON L4K 2N2	0.0	107
AFG GLASS INC	8484 KEELE ST CONCORD ON	0.0	134
AFG GLASS INC	8484 KEELE ST CONCORD ON	0.0	134
AFG GLASS INC	8484 KEELE ST CONCORD ON L4K 2A6	0.0	134
AFG GLASS INC	8484 KEELE ST CONCORD ON L4K 2A6	0.0	134
AFG GLASS INC	8484 KEELE ST CONCORD ON	0.0	134
AFG GLASS INC	8484 KEELE ST CONCORD ON L4K 2A6	0.0	134
AFG GLASS INC	8484 KEELE ST CONCORD ON L4K 2A6	0.0	134
SUPERIOR GENERAL PARTNER INC O/A SUPERIOR PROPANE **	8474 KEELE ST CONCORD ON	0.0	135
SUPERIOR GENERAL PARTNER INC O/A SUPERIOR PROPANE **	8474 KEELE ST CONCORD ON	0.0	135
SUPERIOR GENERAL PARTNER INC O/A SUPERIOR PROPANE **	8474 KEELE ST CONCORD ON	0.0	135
SUPERIOR GENERAL PARTNER INC O/A SUPERIOR PROPANE **	8474 KEELE ST CONCORD ON	0.0	135
SUPERIOR GENERAL PARTNER INC O/A SUPERIOR PROPANE **	8474 KEELE ST CONCORD ON	0.0	135
SUPERIOR GENERAL PARTNER INC O/A SUPERIOR PROPANE **	8474 KEELE ST CONCORD ON	0.0	135
SUPERIOR PROPANE TEAM LEADER- BUSINESS ANALYST	8470 KEELE ST CONCORD ON	0.0	136

Site	Address	Distance (m)	Map Key
SUPERIOR PROPANE TEAM LEADER- BUSINESS ANALYST	8470 KEELE ST CONCORD ON	0.0	136
SUPERIOR PROPANE TEAM LEADER- BUSINESS ANALYST	8470 KEELE ST CONCORD ON	0.0	136
SUPERIOR GENERAL PARTNER INC O/A SUPERIOR PROPANE **	8470 KEELE ST CONCORD ON	0.0	136
SUPERIOR GENERAL PARTNER INC O/A SUPERIOR PROPANE **	8470 KEELE ST CONCORD ON	0.0	136
SUPERIOR PROPANE TEAM LEADER- BUSINESS ANALYST	8470 KEELE ST CONCORD ON	0.0	136
SUPERIOR PROPANE TEAM LEADER- BUSINESS ANALYST	8470 KEELE ST CONCORD ON	0.0	136
SUPERIOR GENERAL PARTNER INC O/A SUPERIOR PROPANE **	8470 KEELE ST CONCORD ON	0.0	136
SUPERIOR GENERAL PARTNER INC O/A SUPERIOR PROPANE **	8470 KEELE ST CONCORD ON	0.0	136
SUPERIOR PROPANE TEAM LEADER- BUSINESS ANALYST	8470 KEELE ST CONCORD ON	0.0	136
SUPERIOR PROPANE TEAM LEADER- BUSINESS ANALYST	8470 KEELE ST CONCORD ON	0.0	136
SUPERIOR PROPANE TEAM LEADER- BUSINESS ANALYST	8470 KEELE ST CONCORD ON	0.0	136
SUPERIOR PROPANE TEAM LEADER- BUSINESS ANALYST	8470 KEELE ST CONCORD ON	0.0	136
ADNAN ESSO	8555 KEELE ST CONCORD ON L4K 2N1	0.0	160
ADNAN ESSO	8555 KEELE ST CONCORD ON L4K 2N1	0.0	160
ADNAN ESSO	8555 KEELE ST CONCORD ON L4K 2N1	0.0	160
ADNAN ESSO	8555 KEELE ST CONCORD ON L4K 2N1	0.0	160
ADNAN ESSO	8555 KEELE ST CONCORD ON L4K 2N1	0.0	160
ADNAN ESSO	8555 KEELE ST CONCORD ON L4K 2N1	0.0	160
ADNAN ESSO	8555 KEELE ST CONCORD ON	0.0	166
ADNAN ESSO	8555 KEELE ST CONCORD ON L4K 2N1	0.0	166
ADNAN ESSO	8555 KEELE ST CONCORD ON L4K 2N1	0.0	166
ADNAN ESSO	8555 KEELE ST CONCORD ON L4K 2N1	0.0	166
ADNAN ESSO	8555 KEELE ST CONCORD ON	0.0	166

Site	Address	Distance (m)	Map Key
ADNAN ESSO	8555 KEELE ST CONCORD ON	0.0	166
ADNAN ESSO	8555 KEELE ST CONCORD ON	0.0	166
ADNAN ESSO	8555 KEELE ST CONCORD ON L4K 2N1	0.0	166
ADNAN ESSO	8555 KEELE ST CONCORD ON L4K 2N1	0.0	166
ADNAN ESSO	8555 KEELE ST CONCORD ON	0.0	166
ADNAN ESSO	8555 KEELE ST CONCORD ON L4K 2N1	0.0	166
ADNAN ESSO	8555 KEELE ST CONCORD ON	0.0	166
SUPERIOR PROPANE INC*	8740 KEELE ST CONCORD ON	0.0	179
TRIMAC TRANSPORTATION SERVICES INC O/A TRIMAC TRANSPORTATION SERVICES LIMITED	PARTNERSHIP 8820 KEELE ST CONCORD ON	0.0	200
TRIMAC TRANSPORTATION SERVICES INC O/A TRIMAC TRANSPORTATION SERVICES LIMITED	PARTNERSHIP 8820 KEELE ST CONCORD ON	0.0	200
TRIMAC TRANSPORTATION SERVICES INC O/A TRIMAC TRANSPORTATION SERVICES LIMITED	PARTNERSHIP 8820 KEELE ST CONCORD ON	0.0	200
TRIMAC TRANSPORTATION SERVICES INC O/A TRIMAC TRANSPORTATION SERVICES LIMITED	PARTNERSHIP 8820 KEELE ST CONCORD ON	0.0	200
TRIMAC TRANSPORTATION SERVICES INC O/A TRIMAC TRANSPORTATION SERVICES LIMITED	PARTNERSHIP 8820 KEELE ST CONCORD ON	0.0	200
TRIMAC TRANSPORTATION SERVICES INC O/A TRIMAC TRANSPORTATION SERVICES LIMITED	PARTNERSHIP 8820 KEELE ST CONCORD ON	0.0	200
TRIMAC TRANSPORTATION SERVICES INC O/A TRIMAC TRANSPORTATION SERVICES LIMITED	PARTNERSHIP 8820 KEELE ST CONCORD ON L4K 2N2	0.0	200
TRIMAC TRANSPORTATION SERVICES INC O/A TRIMAC TRANSPORTATION SERVICES LIMITED	PARTNERSHIP 8820 KEELE ST CONCORD ON	0.0	200
TRIMAC TRANSPORTATION SERVICES INC O/A TRIMAC TRANSPORTATION SERVICES LIMITED	PARTNERSHIP 8820 KEELE ST CONCORD ON	0.0	200

Site	Address	Distance (m)	Map Key
TRIMAC TRANSPORTATION SERVICES INC O/A TRIMAC TRANSPORTATION SERVICES LIMITED	PARTNERSHIP 8820 KEELE ST CONCORD ON L4K 2N2	0.0	<u>200</u>
TRIMAC TRANSPORTATION SERVICES INC O/A TRIMAC TRANSPORTATION SERVICES LIMITED	PARTNERSHIP 8820 KEELE ST CONCORD ON	0.0	<u>200</u>
TRIMAC TRANSPORTATION SERVICES INC O/A TRIMAC TRANSPORTATION SERVICES LIMITED	PARTNERSHIP 8820 KEELE ST CONCORD ON	0.0	<u>200</u>
TRIMAC TRANSPORTATION SERVICES INC O/A TRIMAC TRANSPORTATION SERVICES LIMITED	PARTNERSHIP 8820 KEELE ST CONCORD ON	0.0	<u>200</u>
TRIMAC TRANSPORTATION SERVICES INC O/A TRIMAC TRANSPORTATION SERVICES LIMITED	PARTNERSHIP 8820 KEELE ST CONCORD ON	0.0	<u>200</u>
TRIMAC TRANSPORTATION SERVICES INC O/A TRIMAC TRANSPORTATION SERVICES LIMITED	PARTNERSHIP 8820 KEELE ST CONCORD ON	0.0	<u>200</u>
TRIMAC TRANSPORTATION SERVICES INC O/A TRIMAC TRANSPORTATION SERVICES LIMITED	PARTNERSHIP 8820 KEELE ST CONCORD ON	0.0	<u>200</u>
TRIMAC TRANSPORTATION SERVICES INC O/A TRIMAC TRANSPORTATION SERVICES LIMITED	PARTNERSHIP 8820 KEELE ST CONCORD ON	0.0	<u>200</u>
TRIMAC TRANSPORTATION SERVICES INC O/A TRIMAC TRANSPORTATION SERVICES LIMITED	PARTNERSHIP 8820 KEELE ST CONCORD ON	0.0	<u>200</u>
TRIMAC TRANSPORTATION SERVICES INC O/A TRIMAC TRANSPORTATION SERVICES LIMITED	PARTNERSHIP 8820 KEELE ST CONCORD ON	0.0	<u>200</u>
TRIMAC TRANSPORTATION SERVICES INC O/A TRIMAC TRANSPORTATION SERVICES LIMITED	PARTNERSHIP 8820 KEELE ST CONCORD ON	0.0	<u>200</u>
TRIMAC TRANSPORTATION SERVICES INC O/A TRIMAC TRANSPORTATION SERVICES LIMITED	PARTNERSHIP 8820 KEELE ST CONCORD ON L4K 2N2	0.0	<u>200</u>
TRIMAC TRANSPORTATION SERVICES INC O/A TRIMAC TRANSPORTATION SERVICES LIMITED	PARTNERSHIP 8820 KEELE ST CONCORD ON	0.0	<u>200</u>
TRIMAC TRANSPORTATION SERVICES INC O/A TRIMAC TRANSPORTATION SERVICES LIMITED	PARTNERSHIP 8820 KEELE ST CONCORD ON	0.0	<u>200</u>
TRIMAC TRANSPORTATION SERVICES INC O/A TRIMAC TRANSPORTATION SERVICES LIMITED	PARTNERSHIP** 8820 KEELE ST CONCORD ON	0.0	<u>200</u>
TRIMAC TRANSPORTATION SERVICES INC O/A TRIMAC TRANSPORTATION SERVICES LIMITED	PARTNERSHIP 8820 KEELE ST CONCORD ON	0.0	<u>200</u>

Site	Address	Distance (m)	Map Key
TRIMAC TRANSPORTATION SERVICES INC O/A TRIMAC TRANSPORTATION SERVICES LIMITED	PARTNERSHIP 8820 KEELE ST CONCORD ON	0.0	200
TRIMAC TRANSPORTATION SERVICES INC O/A TRIMAC TRANSPORTATION SERVICES LIMITED	PARTNERSHIP 8820 KEELE ST CONCORD ON	0.0	200
TRIMAC TRANSPORTATION SERVICES INC O/A TRIMAC TRANSPORTATION SERVICES LIMITED	PARTNERSHIP 8820 KEELE ST CONCORD ON	0.0	200
TRIMAC TRANSPORTATION SERVICES INC	8820 KEELE ST CONCORD ON L4K 2N2	0.0	201
TRIMAC TRANSPORTATION SERVICES INC	8820 KEELE ST CONCORD ON L4K 2N2	0.0	201
TRIMAC TRANSPORTATION SERVICES INC	8820 KEELE ST CONCORD ON L4K 2N2	0.0	201
TRIMAC TRANSPORTATION SERVICES INC	8820 KEELE ST CONCORD ON L4K 2N2	0.0	201
CROWN METAL PACKAGING CANADA LP	7900 KEELE ST CONCORD ON	0.0	358
GTL TRANSPORT INC GTL TRANSPORT (1989) INC	391 CREDITSTONE RD CONCORD ON L4K 1N8	0.0	367
TRANSPORT CABANO-KINGSWAY INC	391 CREDITSTONE RD CONCORD ON L4K 1N8	0.0	367
TRANSPORT CABANO-KINGSWAY INC	391 CREDITSTONE RD CONCORD ON L4K 1N8	0.0	367
GTL TRANSPORT INC GTL TRANSPORT (1989) INC	391 CREDITSTONE RD CONCORD ON L4K 1N8	0.0	367
GTL TRANSPORT INC GTL TRANSPORT (1989) INC	391 CREDITSTONE RD CONCORD ON	0.0	377
GTL TRANSPORT INC GTL TRANSPORT (1989) INC	391 CREDITSTONE RD CONCORD ON	0.0	377
TRANSPORT CABANO-KINGSWAY INC	391 CREDITSTONE RD CONCORD ON	0.0	377
TRANSPORT CABANO-KINGSWAY INC	391 CREDITSTONE RD CONCORD ON	0.0	377
TRANSPORT CABANO-KINGSWAY INC	391 CREDITSTONE RD CONCORD ON L4K 1N8	0.0	377
TRANSPORT CABANO-KINGSWAY INC	391 CREDITSTONE RD CONCORD ON	0.0	377
CABANO KINGSWAY	391 CREDITSTONE RD CONCORD ON	0.0	377
TRANSPORT CABANO-KINGSWAY INC	391 CREDITSTONE RD CONCORD ON	0.0	377
TRANSPORT CABANO-KINGSWAY INC	391 CREDITSTONE RD CONCORD ON	0.0	377

Site	Address	Distance (m)	Map Key
GLENGARRY TRANSPORT	391 CREDITSTONE RD CONCORD ON	0.0	377
GTL TRANSPORT INC GTL TRANSPORT (1989) INC	391 CREDITSTONE RD CONCORD ON	0.0	377
TRANSPORT TFI 2 S.E.C	391 CREDITSTONE RD CONCORD ON	0.0	377
GLENGARRY TRANSPORT	391 CREDITSTONE RD CONCORD ON	0.0	377
CABANO KINGSWAY	391 CREDITSTONE RD CONCORD ON	0.0	377
TRANSPORT CABANO-KINGSWAY INC	391 CREDITSTONE RD CONCORD ON	0.0	377
GTL TRANSPORT INC GTL TRANSPORT (1989) INC	391 CREDITSTONE RD CONCORD ON	0.0	377
GTL TRANSPORT INC GTL TRANSPORT (1989) INC	391 CREDITSTONE RD CONCORD ON	0.0	377
CN REAL ESTATE MANAGEMENT	61/62 ADMINISTRATION RD VAUGHAN ON	0.0	416
CN REAL ESTATE MANAGEMENT	61/62 ADMINISTRATION RD VAUGHAN ON	0.0	416
CN REAL ESTATE MANAGEMENT	61/62 ADMINISTRATION RD VAUGHAN ON	0.0	416
CN REAL ESTATE MANAGEMENT	61/62 ADMINISTRATION RD VAUGHAN ON NULL	0.0	416
CN REAL ESTATE MANAGEMENT	61/62 ADMINISTRATION RD VAUGHAN ON NULL	0.0	416
1274275 ONTARIO INC	15 CONNIE CRES CONCORD ON	0.0	425
1274275 ONTARIO INC O/A OLCO GAS STATION ATTN BORIS LIPKIN	15 CONNIE CRES CONCORD ON L4K 1L3	0.0	425
1274275 ONTARIO INC	15 CONNIE CRES CONCORD ON	0.0	425
SUNCOR ENERGY PRODUCTS INC	15 CONNIE CRES CONCORD ON L4K 1L3	0.0	425
SUNCOR ENERGY PRODUCTS INC	15 CONNIE CRES CONCORD ON	0.0	425
CON DRAIN COMPANY (1983) LTD	69 CONNIE CRES CONCORD ON L4K 1L3	0.0	448
CON DRAIN COMPANY (1983) LTD	69 CONNIE CRES CONCORD ON	0.0	448
CON DRAIN COMPANY (1983) LTD	69 CONNIE CRES CONCORD ON	0.0	448
CON DRAIN COMPANY (1983) LTD	69 CONNIE CRES CONCORD ON L4K 1L3	0.0	448
CON DRAIN COMPANY (1983) LTD	69 CONNIE CRES CONCORD ON	0.0	448

Site	Address	Distance (m)	Map Key
CON DRAIN COMPANY (1983) LTD	69 CONNIE CRES CONCORD ON	0.0	448
CON DRAIN COMPANY (1983) LTD	69 CONNIE CRES CONCORD ON	0.0	448
CON DRAIN COMPANY (1983) LTD	69 CONNIE CRES CONCORD ON	0.0	448
CON DRAIN COMPANY (1983) LTD	69 CONNIE CRES CONCORD ON	0.0	448
CON DRAIN COMPANY (1983) LTD	69 CONNIE CRES CONCORD ON L4K 1L3	0.0	448
CON DRAIN COMPANY (1983) LTD	69 CONNIE CRES CONCORD ON	0.0	448
MAPLE STAMPING	21 STAFFERN DR CONCORD ON	0.0	583

FST - Fuel Storage Tank

A search of the FST database, dated Feb 28, 2017 has found that there are 20 FST site(s) within approximately 0.00 kilometers of the project property.

Site	Address	Distance (m)	Map Key
TOYS R US CANADA LTD ATTN: ARDYPETER CHAN	2777 LANGSTAFF RD CONCORD ON L4K 4M5	0.0	22
TOYS R US CANADA LTD ATTN: ARDYPETER CHAN	2777 LANGSTAFF RD CONCORD ON L4K 4M5	0.0	22
GUR BALDEV INC	8555 KEELE ST CONCORD ON L4K 2N1	0.0	160
GUR BALDEV INC	8555 KEELE ST CONCORD ON L4K 2N1	0.0	160
GUR BALDEV INC	8555 KEELE ST CONCORD ON L4K 2N1	0.0	160
GUR BALDEV INC	8555 KEELE ST CONCORD ON L4K 2N1	0.0	160
WESTERN CANADA EXPRESS	62 ADMINISTRATION DR CONCORD ON L4K 2R8	0.0	341
AMCO GAS Z & L	15 CONNIE CRES CONCORD ON L4K 1L3	0.0	425
AMCO GAS Z & L	15 CONNIE CRES CONCORD ON L4K 1L3	0.0	425
AMCO GAS Z & L	15 CONNIE CRES CONCORD ON L4K 1L3	0.0	425
AMCO GAS Z & L	15 CONNIE CRES CONCORD ON L4K 1L3	0.0	425
8493227 CANADA INC	681 CHRISLEA RD VAUGHAN ON L4L 8A3	0.0	484

Site	Address	Distance (m)	Map Key
8493227 CANADA INC	681 CHRISLEA RD VAUGHAN ON L4L 8A3	0.0	484
8493227 CANADA INC	681 CHRISLEA RD VAUGHAN ON L4L 8A3	0.0	484
8493227 CANADA INC	681 CHRISLEA RD VAUGHAN ON L4L 8A3	0.0	484
SUNCOR ENERGY PRODUCTS PARTNERSHIP	3680 LANGSTAFF RD WOODBIDGE ON L4L 9A8	0.0	552
SUNCOR ENERGY PRODUCTS PARTNERSHIP	3680 LANGSTAFF RD WOODBIDGE ON L4L 9A8	0.0	552
SUNCOR ENERGY PRODUCTS PARTNERSHIP	3680 LANGSTAFF RD WOODBIDGE ON L4L 9A8	0.0	552
1299770 ONTARIO LTD O/A PETRO CANADA	3680 LANGSTAFF RD WOODBIDGE ON L4L 9A8	0.0	552
SUNCOR ENERGY PRODUCTS PARTNERSHIP	3680 LANGSTAFF RD WOODBIDGE ON L4L 9A8	0.0	552

FSTH - Fuel Storage Tank - Historic

A search of the FSTH database, dated Pre-Jan 2010* has found that there are 14 FSTH site(s) within approximately 0.00 kilometers of the project property.

Site	Address	Distance (m)	Map Key
TOYS R US CANADA LTD ATTN: ARDYPETER CHAN	2777 LANGSTAFF RD CONCORD ON L4K 4M5	0.0	28
TOYS R US CANADA LTD ATTN: ARDYPETER CHAN	2777 LANGSTAFF RD CONCORD ON L4K 4M5	0.0	28
SUNSTAR SERVICE CENTRE LTD	8400 JANE ST AT APPLEWOOD CRES CONCORD ON L4K 4L8	0.0	87
ADNAN ESSO	8555 KEELE ST CONCORD ON L4K 2N1	0.0	166
ADNAN ESSO	8555 KEELE ST CONCORD ON L4K 2N1	0.0	166
CANADIAN NATIONAL RAILWAY CO	MACMILLAN YARD CONCORD ON	0.0	185
CANADIAN NATIONAL RAILWAY CO	MACMILLAN YARD CONCORD ON	0.0	185
TRIMAC TRANSPORTATION SERVICES INC O/A TRIMAC TRANSPORTATION SERVICES LIMITED PA	8820 KEELE ST CONCORD ON L4K 2N2	0.0	200
TRIMAC TRANSPORTATION SERVICES INC	8820 KEELE ST CONCORD ON L4K 2N2	0.0	200
1274275 ONTARIO INC O/A SHELL STATION ATTN IGOR TOUTCHINSKI	15 CONNIE CRES CONCORD ON L4K 1L3	0.0	456
1447600 ONTARIO LIMITED	681 CHRISLEA RD VAUGHAN ON	0.0	493

Site	Address	Distance (m)	Map Key
1447600 ONTARIO LIMITED	681 CHRISLEA RD VAUGHAN ON	0.0	493
1311678 ONTARIO LTD PETRO CANADA O/A R & H MANAGEMENT	3680 LANGSTAFF RD VAUGHAN WOODBRIIDGE ON L4L 9A8	0.0	551
1249932 ONTARIO INC O/A PETRO CANADA	3680 LANGSTAFF RD WOODBRIIDGE ON L4L 9A8	0.0	551

GEN - Ontario Regulation 347 Waste Generators Summary

A search of the GEN database, dated 1986-Jun 2017 has found that there are 1442 GEN site(s) within approximately 0.00 kilometers of the project property.

Site	Address	Distance (m)	Map Key
C. M. DIPEDE GROUP LIMITED	1111 CREDITSTONE ROAD CONCORD ON	0.0	5
C. M. DIPEDE GROUP LIMITED	1111 CREDITSTONE ROAD CONCORD ON L4K 4N7	0.0	6
C. M. DIPEDE GROUP LIMITED	1111 CREDITSTONE ROAD CONCORD ON L4K 4N7	0.0	6
C. M. DIPEDE GROUP LIMITED NORTH ROCK GROUP	1111 CREDITSTONE ROAD CONCORD ON L4K 4N7	0.0	6
C. M. DIPEDE GROUP LIMITED	1111 CREDITSTONE ROAD CONCORD ON L4K 4N7	0.0	6
C. M. DIPEDE GROUP LIMITED	1111 CREDITSTONE ROAD CONCORD ON L4K 4N7	0.0	7
C. M. DIPEDE GROUP LIMITED	1111 CREDITSTONE ROAD CONCORD ON L4K 4N7	0.0	7
C. M. DIPEDE GROUP LIMITED	1111 CREDITSTONE ROAD VAUGHAN ON L4K 4N7	0.0	7
C. M. DIPEDE GROUP LIMITED	1111 CREDITSTONE ROAD CONCORD ON L4K 4N7	0.0	7
C. M. DIPEDE GROUP LIMITED	1111 CREDITSTONE ROAD CONCORD ON L4K 4N7	0.0	7
C.M. DIPEDE GROUP LIMITED	1111 CREDITSTONE ROAD VAUGHAN ON L4K 4N7	0.0	7
BRIDGECON CONSTRUCTION LTD. &	DRAINSTAR CONTRACTING LTD. 989 CREDITSTONE ROAD CONCORD ON	0.0	8
BRIDGECON CONSTRUCTION LTD. &	DRAINSTAR CONTRACTING LTD. 989 CREDITSTONE ROAD CONCORD ON L4K 4N7	0.0	9
BRIDGECON CONSTRUCTION LTD./	989 CREDITSTONE ROAD VAUGHAN ON L4K 4N7	0.0	9
BRIDGECON CONSTRUCTION LTD. &	989 CREDITSTONE ROAD VAUGHAN ON L4K 4N7	0.0	9
BRIDGECON CONSTRUCTION LTD. &	DRAINSTAR CONTRACTING LTD. 989 CREDITSTONE ROAD CONCORD ON	0.0	9

Site	Address	Distance (m)	Map Key
BRIDGECON CONSTRUCTION LTD. &	DRAINSTAR CONTRACTING LTD. 989 CREDITSTONE ROAD CONCORD ON	0.0	<u>9</u>
BRIDGECON CONSTRUCTION LTD.	989 CREDITSTONE ROAD VAUGHAN ON L4K 4N7	0.0	<u>9</u>
BRIDGECON CONSTRUCTION LTD. &	DRAINSTAR CONTRACTING LTD. 989 CREDITSTONE ROAD CONCORD ON L4K 4N7	0.0	<u>9</u>
BRIDGECON CONSTRUCTION LTD. &	DRAINSTAR CONTRACTING LTD. 989 CREDITSTONE ROAD CONCORD ON	0.0	<u>9</u>
E.L.M. BUILDING SUPPLIES 49- 018	448225 ONTARIO LTD. 989 CREDITSTONE RD. UNIT #1 VAUGHAN ON L4K 4N7	0.0	<u>9</u>
AA Pharma	1165 Creditstone Rd. Vaughan ON L4K4N7	0.0	<u>10</u>
AA Pharma	1165 Creditstone Rd. Vaughan ON L4K4N7	0.0	<u>10</u>
AA Pharma	1165 Creditstone Rd. Vaughan ON L4K4N7	0.0	<u>10</u>
AA Pharma	1165 Creditstone Rd. Vaughan ON L4K4N7	0.0	<u>10</u>
AA Pharma	1165 Creditstone Rd. Vaughan ON	0.0	<u>10</u>
NuPharm Inc.	1165 Creditstone Rd. Vaughan ON L4K 4N7	0.0	<u>11</u>
LIVINGSTON INC.	1165 CREDITSTONE ROAD VAUGHAN ON L4K 4N7	0.0	<u>11</u>
NuPharm Inc.	1165 Creditstone Rd. Vaughan ON L4K 4N7	0.0	<u>11</u>
UPS SCS, Inc.	1165 Creditstone Road Vaughan ON L4K 4N7	0.0	<u>11</u>
UPS SCS, Inc.	1165 CREDITSTONE ROAD VAUGHAN ON L4K 4N7	0.0	<u>11</u>
UPS SCS, Inc.	1165 Creditstone Road Vaughan ON L4K 4N7	0.0	<u>11</u>
Vitran Express Canada Inc.	1201 Creditstone Road Concord ON L4K 0C2	0.0	<u>12</u>
DONEY HOLDINGS	1201 CREDITSTONE RD. CONCORD ON L4K 0C2	0.0	<u>12</u>
Vitran Express Canada Inc.	1201 Creditstone Road Concord ON L4K 0C2	0.0	<u>12</u>
DONEY HOLDINGS	1201 CREDITSTONE RD. CONCORD ON L4K 0C2	0.0	<u>12</u>
DONEY HOLDINGS	1201 CREDITSTONE RD. CONCORD ON L4K 0C2	0.0	<u>12</u>
DONEY HOLDINGS	1201 CREDITSTONE RD. CONCORD ON L4K 0C2	0.0	<u>12</u>
Vitran Express Canada Inc.	1201 Creditstone Road Concord ON L4K 0C2	0.0	<u>12</u>

Site	Address	Distance (m)	Map Key
BRIDGECON CONSTRUCTION LTD. &	DRAINSTAR CONTRACTING LTD. 989 CREDITSTONE ROAD CONCORD ON L4K 4N7	0.0	13
BRIDGECON CONSTRUCTION LTD. &	DRAINSTAR CONTRACTING LTD. 989 CREDITSTONE ROAD CONCORD ON L4K 4N7	0.0	13
BRIDGECON CONSTRUCTION LTD. &	DRAINSTAR CONTRACTING LTD. 989 CREDITSTONE ROAD CONCORD ON L4K 4N7	0.0	13
Drainstar Contracting Ltd	989 Creditstone Road, Unit 1 Concord ON L4K 4N7	0.0	13
BRIDGECON CONSTRUCTION LTD. &	DRAINSTAR CONTRACTING LTD. 989 CREDITSTONE ROAD CONCORD ON L4K 4N7	0.0	13
Vitran Express Canada Inc.	1201 Creditstone Road Concord ON	0.0	14
Vitran Express Canada Inc.	1201 Creditstone Road Concord ON L4K 0C2	0.0	15
Vitran Express Canada Inc.	1201 Creditstone Road Concord ON L4K 0C2	0.0	15
DONEY HOLDINGS	1201 CREDITSTONE RD. CONCORD ON L4K 0C2	0.0	15
Vitran Express Canada Inc.	1201 Creditstone Road Concord ON L4K 0C2	0.0	15
Vitran Express Canada Inc.	1201 Creditstone Road Concord ON L4K 0C2	0.0	15
CONTOUR METAL PRODUCTS LTD.	965 CREDITSTONE ROAD VAUGHAN ON L4K 4N7	0.0	16
CONTOUR METAL PRODUCTS LTD.	965 CREDITSTONE ROAD CONCORD ON L4K 4N7	0.0	16
CONTOUR METAL PRODUCTS LTD. 07-272	965 CREDITSTONE ROAD VAUGHAN ON L4K 4N7	0.0	16
CONTOUR METAL PRODUCTS LTD.	965 CREDITSTONE ROAD CONCORD ON L4K 4N7	0.0	16
CFN PRECISION LTD	1000 Creditstone Road Concord ON L4K 4P8	0.0	17
CFN PRECISION LTD	1000 Creditstone Road Concord ON L4K 4P8	0.0	17
CFN PRECISION LTD	1000 Creditstone Road Concord ON L4K 4P8	0.0	17
CFN PRECISION LTD	1000 Creditstone Road Concord ON L4K 4P8	0.0	17
CFN PRECISION LTD	1000 Creditstone Road Concord ON	0.0	17
QLP MA(SEE & USE ON1331303).	1000 CREDITSTONE ROAD VAUGHAN ON L4K 4R7	0.0	19
QLP MACHINERY & TOOLING LTD.	1000 CREDITSTONE ROAD VAUGHAN ON L4K 4R7	0.0	19
CFN PRECISION LTD	1000 Creditstone Road Concord ON L4K 4P8	0.0	19

Site	Address	Distance (m)	Map Key
C.F.N. PRECISION MACHINING INC.	1000 Creditstone Road Concord ON L4K 4P8	0.0	19
C.F.N. PRECISION MACHINING INC.	1000 Creditstone Road Concord ON L4K 4P8	0.0	19
C.F.N. PRECISION MACHINING INC.	1000 Creditstone Road Concord ON L4K 4P8	0.0	19
C.F.N. PRECISION MACHINING INC.	1000 CREDITSTONE ROAD VAUGHAN ON L4K 4R7	0.0	19
ERGO LIFT SYSTEM	131 SARAMIA CRESCENT VAUGHAN ON L4K 4P7	0.0	20
Toys R Us (Canada) Ltd.	2777 Langstaff Road Concord ON L4K 4M5	0.0	22
Guide Valve Limited	B-115 Saramia Crescent Vaughan ON	0.0	25
Guide Valve Limited	B-115 Saramia Crescent Vaughan ON	0.0	26
TOYS R US CANADA LTD.	901 CREDITSTONE ROAD VAUGHAN ON L4K 4M5	0.0	29
TOYS R US CANADA LTD.	901 CREDITSTONE ROAD VAUGHAN ON L4K 4M5	0.0	29
TOYS R US CANADA LTD.	901 CREDITSTONE ROAD VAUGHAN ON L4K 4M5	0.0	29
TOYS R US CANADA LTD.	901 CREDITSTONE ROAD VAUGHAN ON L4K 4M5	0.0	29
TOYS R US CANADA LTD.	901 CREDITSTONE ROAD VAUGHAN ON L4K 4M5	0.0	29
TOYS R US CANADA LTD.	901 CREDITSTONE ROAD VAUGHAN ON	0.0	29
TOYS R US CANADA LTD.	901 CREDITSTONE ROAD VAUGHAN ON	0.0	29
TOYS R US CANADA LTD.	901 CREDITSTONE ROAD VAUGHAN ON	0.0	29
TOYS R US CANADA LTD.	901 CREDITSTONE ROAD VAUGHAN ON	0.0	29
TOYS R US CANADA LTD.	901 CREDITSTONE ROAD VAUGHAN ON L4K 4M5	0.0	29
Bruce I. Millar Gear Co. Ltd.	97 SARAMIA CRESCENT, UNIT 1 CONCORD ON	0.0	30
D&S PRECISION	97 SARAMIA CRESCENT, UNIT 1 CONCORD ON L4K 4P7	0.0	30
Bruce I. Millar Gear Co. Ltd.	97 SARAMIA CRESCENT, UNIT 1 CONCORD ON	0.0	30
Bruce I. Millar Gear Co. Ltd.	97 SARAMIA CRESCENT, UNIT 1 CONCORD ON	0.0	30
Bruce I. Millar Gear Co. Ltd.	97 SARAMIA CRESCENT, UNIT 1 CONCORD ON L4K 4P7	0.0	30

Site	Address	Distance (m)	Map Key
Thyssenkrupp Materials NA	2821 Langstaff Road Concord ON L4K 5C6	0.0	<u>31</u>
Thyssenkrupp Materials NA	2821 Langstaff Road Concord ON L4K 5C6	0.0	<u>31</u>
Thyssenkrupp Materials NA	2821 Langstaff Road Concord ON L4K 5C6	0.0	<u>31</u>
Thyssenkrupp Materials NA	2821 Langstaff Road Concord ON L4K 5C6	0.0	<u>31</u>
Thyssenkrupp Materials NA	2821 Langstaff Road Concord ON	0.0	<u>31</u>
Peckover's	2821 Langstaff Road Concord ON L4K 5C6	0.0	<u>32</u>
Peckover's	2821 Langstaff Road Concord ON L4K 5C6	0.0	<u>32</u>
Thyssenkrupp Materials NA	2821 Langstaff Road Concord ON L4K 5C6	0.0	<u>32</u>
Peckover's	2821 Langstaff Road Concord ON L4K 5C6	0.0	<u>32</u>
Thyssenkrupp Materials NA	2821 Langstaff Road Concord ON L4K 5C6	0.0	<u>32</u>
Professional Carpentry Ltd.	80 Saramia Crescent Concord ON L4K 3Z8	0.0	<u>34</u>
H & K ROSISTA (OUT OF BUSINESS) 19-349	80 SARAMIA CRESENT CONCORD ON L4K 3S6	0.0	<u>34</u>
ETI-TEC MACHINERY INC.	80 SARAMIA CRES. CONCORD ON L4K 3Z8	0.0	<u>34</u>
ETI-TEC MACHINERY INC.	80 SARAMIA CRES. CONCORD ON L4K 3Z8	0.0	<u>34</u>
PRIORITY ONE PACKAGING LTD.	80 SARAMIA CRES. VAUGHAN ON L4K 3Z8	0.0	<u>34</u>
ETI-TEC MACHI(SEE & USE ON1341601)14-424	80 SARAMIA CRES. CONCORD ON L4K 3Z8	0.0	<u>34</u>
H & K ROSISTA (OUT OF BUSINESS)	80 SARAMIA CRESENT CONCORD ON L4K 3S6	0.0	<u>34</u>
HYDRA NOR INTERNATIONAL LTD.	80 SARAMIA CRESCENT VAUGHAN ON L4K 3Z8	0.0	<u>34</u>
Professional Carpentry Ltd.	80 Saramia Crescent Concord ON L4K 3Z8	0.0	<u>34</u>
Professional Carpentry Ltd.	80 Saramia Crescent Concord ON L4K 3Z8	0.0	<u>34</u>
Professional Carpentry Ltd.	80 Saramia Crescent Concord ON	0.0	<u>35</u>
Planet Paper Box Inc.	2841 Langstaff Road Concord ON L4K4W7	0.0	<u>38</u>
Planet Paper Box Inc.	2841 Langstaff Road Concord ON L4K4W7	0.0	<u>38</u>

Site	Address	Distance (m)	Map Key
Planet Paper Box Inc.	2841 Langstaff Road Concord ON L4K4W7	0.0	<u>38</u>
Planet Paper Box Inc.	2841 Langstaff Road Concord ON L4K4W7	0.0	<u>38</u>
Planet Paper Box Inc.	2841 Langstaff Road Concord ON	0.0	<u>38</u>
JOVIS CONSTRUCTION LTD.	60 SARAMIA CRES., UNIT 5 CONCORD ON L4K 4J7	0.0	<u>44</u>
JOVIS CONSTRUCTION LTD. 22-400	60 SARAMIA CRES., UNIT 5 CONCORD ON L4K 4J7	0.0	<u>44</u>
Toys R Us (Canada) Ltd.	2777 Langstaff Road Concord ON	0.0	<u>46</u>
Metro Logistics Inc	1401 Creditstone Vaughan ON L4K 4N7	0.0	<u>48</u>
Metro Logistics Inc	1401 Creditstone Vaughan ON L4K 4N7	0.0	<u>48</u>
Metro Logistics Inc	1401 Creditstone Vaughan ON L4K 4N7	0.0	<u>48</u>
Metro Canada Logistics, a division of 3E Logistics	1401 Creditstone Rd Concord ON L4K 4N7	0.0	<u>50</u>
Metro Canada Logistics, a division of 3E Logistics	1401 Creditstone Rd Concord ON L4K 4N7	0.0	<u>50</u>
Metro Canada Logistics, a division of 3E Logistics	1401 Creditstone Rd Concord ON L4K 4N7	0.0	<u>50</u>
Metro Canada Logistics, a division of 3E Logistics	1401 Creditstone Rd Concord ON L4K 4N7	0.0	<u>50</u>
ZICARDO CONSTRUCTION LTD.	25 EDILCAN DRIVE, UNIT 4 CONCORD ON L4K 3S4	0.0	<u>55</u>
GRAPHIC LOUNGE INC.	25 EDILCAN DRIVE, UNIT 1 VAUGHAN ON L4K 3S5	0.0	<u>55</u>
ZICARDO CONSTRUCTION LTD.	25 EDILCAN DRIVE, UNIT 4 VAUGHAN ON L4K 3S4	0.0	<u>55</u>
SR Graphics Ltd.	30 Saramia Crescent Concord ON L4K 3Z8	0.0	<u>56</u>
SR Graphics Ltd.	30 Saramia Crescent Concord ON L4K 3Z8	0.0	<u>56</u>
SR Graphics Ltd.	30 Saramia Crescent Concord ON L4K 3Z8	0.0	<u>56</u>
SR Graphics Ltd.	30 Saramia Crescent Concord ON L4K 3Z8	0.0	<u>56</u>
SR Graphics Ltd.	30 Saramia Crescent Concord ON	0.0	<u>56</u>
S.R.GRAPHICS LTD.	30Saramia crescent concord ON L4K 3Z8	0.0	<u>57</u>
2256027 Ontario Inc.	1-3100 Langstaff Road Vaughan ON L4K 4T5	0.0	<u>60</u>

Site	Address	Distance (m)	Map Key
2256027 Ontario Inc.	1-3100 Langstaff Road Vaughan ON L4K 4T5	0.0	60
2256027 Ontario Inc.	1-3100 Langstaff Road Vaughan ON L4K 4T5	0.0	60
2256027 Ontario Inc.	1-3100 Langstaff Road Vaughan ON L4K 4T5	0.0	60
Interlabel Systems	3100 Langstaff Road, Unit 2 Concord ON L4K 4Y5	0.0	60
Interlabel Systems	3100 Langstaff Road, Unit 2 Concord ON L4K 4Y5	0.0	60
DESIGN POLYMER INDUSTRIES INC.	3100 LANGSTAFF ROAD, UNIT 1 VAUGHAN ON L4K 4Y5	0.0	61
Legacy Leather International Inc	3100 Langstaff Road Concord ON L4K 4Y5	0.0	61
Legacy Leather International Inc	Unit 2 -3 3100 Langstaff Road Concord ON L4K 4Y5	0.0	61
Inter Label Systems Ltd	3100 Langstaff Road Unit 2 Concord ON L4K 4Y5	0.0	61
UPS SCS, INC	777 Creditstone Road Vaughan ON L4K 5R5	0.0	62
BAXTER CORPORATION	777 CREDITSTONE ROAD VAUGHAN ON L4K 5R5	0.0	62
UPS SCS, INC	777 Creditstone Road Vaughan ON L4K 5R5	0.0	62
BAXTER CORPORATION	777 CREDITSTONE ROAD VAUGHAN ON L4K 5R5	0.0	62
UPS SCS, INC	777 Creditstone Road Vaughan ON L4K 5R5	0.0	62
BAXTER CORPORATION	777 CREDITSTONE ROAD VAUGHAN ON L4K 5R5	0.0	62
UPS SCS, INC	777 Creditstone Road Vaughan ON L4K 5R5	0.0	62
BAXTER CORPORATION	777 CREDITSTONE ROAD VAUGHAN ON L4K 5R5	0.0	62
UPS SCS, INC	777 Creditstone Road Vaughan ON L4K 5R5	0.0	64
UPS SCS, INC	777 Creditstone Road Vaughan ON L4K 5R5	0.0	64
Leo Pharama Inc	777 Creditstone Road Vaughan ON L4K 5R5	0.0	64
BAXTER CORPORATION	777 CREDITSTONE ROAD VAUGHAN ON L4K 5R5	0.0	64
BAXTER CORPORATION	777 CREDITSTONE ROAD VAUGHAN ON L4K 5R5	0.0	64
BAXTER CORPORATION	777 CREDITSTONE ROAD VAUGHAN ON	0.0	64

Site	Address	Distance (m)	Map Key
Sanofi Pasteur	777 Creditstone Road Vaughan ON L4K 5R5	0.0	64
Amgen Canada Inc.	777 Creditstone Road Vaughan ON	0.0	64
UPS SCS, INC	777 Creditstone Road Vaughan ON L4K 5R5	0.0	64
Leo Pharma Inc	777 Creditstone Road Vaughan ON L4K 5R5	0.0	64
Smith & Nephew Inc.	777 Creditstone Road Vaughan ON L4K 5R5	0.0	64
UPS SCS, INC	777 Creditstone Road Vaughan ON L4K 5R5	0.0	64
BAXTER CORPORATION	777 CREDITSTONE ROAD VAUGHAN ON L4K 5R5	0.0	64
UPS SCS, INC	777 Creditstone Road Vaughan ON L4K 5R5	0.0	64
BAXTER CORPORATION	777 CREDITSTONE ROAD VAUGHAN ON L4K 5R5	0.0	64
BAXTER CORPORATION	777 CREDITSTONE ROAD VAUGHAN ON L4K 5R5	0.0	64
UPS SCS, INC	777 Creditstone Road Vaughan ON	0.0	64
Novartis Animal Health Canada	777 Creditstone Road Vaughan ON L4K 5R5	0.0	64
TPP SERVICES INC.	767 CREDITSTONE ROAD VAUGHAN ON L4K 4P5	0.0	70
TPP SERVICES INC.	767 CREDITSTONE ROAD VAUGHAN ON L4K 4P5	0.0	70
TPP SERVICES INC.	767 CREDITSTONE ROAD VAUGHAN ON L4K 4P5	0.0	70
TPP SERVICES INC.	767 CREDITSTONE ROAD VAUGHAN ON L4K 4P5	0.0	70
B.W.W. WAREHOUSING INC.	767 CREDITSTONE ROAD VAUGHAN ON L4K 4P5	0.0	70
tpp services inc	767 credit stone rd vaughn ON L4K 4P5	0.0	70
TPP SERVICES INC.	767 CREDITSTONE ROAD VAUGHAN ON L4K 4P5	0.0	71
1327018 Ontario Ltd	8540 Jane St Vaughan ON	0.0	73
1327018 Ontario Ltd	8540 Jane St Vaughan ON	0.0	73
BELLAGIO	8540 JANE STREET VAUGHAN ON L4K 5A9	0.0	73
CANADIAN NATIONAL RAILWAYS	MACMILLAN YARD P.O. BOX 1000 CONCORD ON L4K 1B9	0.0	81

Site	Address	Distance (m)	Map Key
CIF Lab Solutions LP	53 Courtland Ave Vaughan ON L4K 3T2	0.0	82
CIF Lab Solutions LP	53 Courtland Ave Vaughan ON L4K 3T2	0.0	82
CIF Lab Solutions LP	53 Courtland Ave Vaughan ON L4K 3T2	0.0	82
CIF Lab Solutions LP	53 Courtland Ave Vaughan ON L4K 3T2	0.0	82
CIF Lab Solutions LP	53 Courtland Ave Vaughan ON	0.0	82
CIF Lab Solutions LP	53 Courtland Ave Vaughan ON	0.0	83
PINE VALLEY PACKAGING LIMITED	65 COURTLAND AVENUE CONCORD ON L4K 3T1	0.0	84
PINE VALLEY PACKAGING LIMITED 31-480	65 COURTLAND AVENUE CONCORD ON L4K 3T1	0.0	84
Spec Furniture Inc.	65 Courtland Ave. Concord ON L4K 3T1	0.0	84
LITENS AUTOMOTIVE PARTNERSHIP	65 Courtland Avenue Concord ON	0.0	84
SORBARA GROUP	77 COURTLAND AVENUE VAUGHAN ON	0.0	85
DUROFLEX PLASTICS INC.	77-C COURTLAND AVENUE VAUGHAN ON L4K 3S9	0.0	85
Markham Label Products	77 courtland Ave Unit #2 Concord ON L4K 3S9	0.0	85
Markham Label Products	77 courtland Ave Unit #2 Concord ON L4K 3S9	0.0	85
Forte Labels and Shrink Sleeves Inc.	77 COURTLAND AVE CONCORD ON L4K 3S9	0.0	86
Forte Labels and Shrink Sleeves Inc.	77 COURTLAND AVE CONCORD ON L4K 3S9	0.0	86
History Hill Group	8400 Jane Street Vaughan ON L4K 4L8	0.0	87
Sunstar Service Centre	8400 jane st bldg a concord ON L4K 4L8	0.0	87
Ricky & Alex Romano Co	8540 Keele St Unite 26 Concord ON L4K 2N2	0.0	94
ALEX ROMANO & SON HAULAGE	8540 KEELE ST.,UNIT #26 CONCORD ON L4K 2N2	0.0	94
1143911 ontario ltd	8540.keele.str.unit # 23 concord ON L4K 2N2	0.0	94
EM TRUCK TRANSMISSIONS	8540 KEELE ST., UNIT 27 CONCORD (VAUGHAN) ON L4K 2N2	0.0	94
EM TRUCK TRANSMISSIONS 14-402	8540 KEELE ST., UNIT 27 CONCORD (VAUGHAN) ON L4K 2N2	0.0	94

Site	Address	Distance (m)	Map Key
CARMINE GIANVITO	8540 KEELE ST. UNIT #34, CONCORD C/O 136 NEAMES CRES. DOWNSVIEW ON M3L 1K9	0.0	94
CONCORD POWER TOOLS 11-267	8540 KEELE ST. UNIT #2 CONCORD ON L4K 2N2	0.0	94
EM TRUCK TRANSMISSIONS	8540 KEELE STREET, UNIT #27 VAUGHAN ON L4K 2N2	0.0	94
1143911 ontario ltd	8540.keele.str.unit # 23 concord ON L4K 2N2	0.0	94
CARMINE GIANVITO	08-743 8540 KEELE ST. UNIT #34, CONCORD C/O 136 NEAMES CRES. DOWNSVIEW ON M3L 1K9	0.0	94
CONCORD POWER TOOLS	8540 KEELE ST. UNIT #2 CONCORD ON L4K 2N2	0.0	94
1143911 ontario ltd	8540.keele.str.unit # 23 concord ON L4K 2N2	0.0	94
EM TRUCK TRANSMISSIONS	8540 KEELE STREET , UNIT #27 CONCORD VAUGHAN ON L4K 2N2	0.0	94
COLDMATIC FEFRIGERATION 10-299	8500 KEELE STREET, CONCORD, ON L4K 2A6	0.0	95
Kingspan Insulated Panels Limited	8500 Keele Street Concord ON L4K 2A6	0.0	95
COLDMATIC FEFRIGERATION	8500 KEELE STREET, CONCORD, ON L4K 2A6	0.0	95
Kingspan Insulated Panels Limited	8500 Keele Street Concord ON L4K 2A6	0.0	95
Kingspan Insulated Panels Limited	8500 Keele Street Concord ON L4K 2A6	0.0	95
2075064 Ontario LTD	665 Millway Ave Unitb 63 Concord ON L4K 3T8	0.0	96
RPIG REALTY HOLDINGS INC	8500 KEELE STREET VAUGHAN ON L4K 2A6	0.0	97
GNK Holdings	8500 Keele Street Vaughan ON L4K 2A6	0.0	97
UNITED WINDOW AND DOOR	8550 KEELE STREET VAUGHAN ON L4K 2N2	0.0	99
Jeld Wen	8550 Keele Street Concord ON L4K 2N2	0.0	99
1143911 ontario ltd	8540.keele.str.unit # 23 concord ON	0.0	102
1143911 ontario ltd	8540.keele.str.unit # 23 concord ON L4K 2N2	0.0	103
1143911 ontario ltd	8540.keele.str.unit # 23 concord ON L4K 2N2	0.0	103
1143911 ontario ltd	8540.keele.str.unit # 23 concord ON L4K 2N2	0.0	103
GEKAN	8540 Keele St Unit 18 Vaughan ON L4K 2N2	0.0	103

Site	Address	Distance (m)	Map Key
1143911 ontario ltd	8540.keele.str.unit # 23 concord ON L4K 2N2	0.0	103
GEKAN	8540 Keele St Unit 18 Vaughan ON L4K 2N2	0.0	103
Prodigy Graphics	731 Millway Avenue Concord ON L4K 3S8	0.0	105
Queue Media Inc.	731 Millway Ave Vaughan ON	0.0	106
Valcap Properties Inc	8550 Keele Street Unit 1 Concord ON L4K 2N2	0.0	107
LT Wood Store Fixtures	625 Millway Ave. Vaughn ON L4K 3T9	0.0	108
MULTI-MOLD PLASTICS INC.	101 COURTLAND AVENUE CONCORD ON	0.0	110
crest cleaners inc.	701 millway ave. unit 6 concord ON L4K3S7	0.0	111
crest cleaners inc.	701 millway ave. unit 6 concord ON L4K3S7	0.0	111
crest cleaners inc.	701 millway ave. unit 6 concord ON L4K3S7	0.0	111
crest cleaners inc.	701 millway ave. unit 6 concord ON	0.0	111
NUTEC COMPRESSORS	701 MILLWAY AVENUE, UNIT 11 VAUGHAN ON L3P 1S5	0.0	112
NUTEC COMPRESSORS	701 MILLWAY AVENUE, UNIT 11 VAUGHAN ON L3P 1S5	0.0	112
IG3 CORPORATION	701 MILLWAY AVENUE, UNIT 14 VAUGHAN ON L4K 3J7	0.0	112
IG3 CORPORATION	14-701 Millway Concord ON L4K 3S7	0.0	112
crest cleaners inc.	701 millway ave. unit 6 concord ON	0.0	112
NUTEC COMPRESSORS	701 MILLWAY AVENUE, UNIT 11 VAUGHAN ON L3P 1S5	0.0	112
crest cleaners inc.	701 millway ave. unit 6 concord ON	0.0	112
Techserv TSI	1531 Creditstone Road Vaughan ON L4K 5V6	0.0	115
Techserv TSI	1531 Creditstone Road Vaughan ON L4K 5V6	0.0	115
Techserv TSI	1531 Creditstone Road Vaughan ON L4K 5V6	0.0	115
Techserv TSI	1531 Creditstone Road Vaughan ON L4K 5V6	0.0	115
Techserv TSI	1531 Creditstone Road Vaughan ON L4K 5V6	0.0	115

Site	Address	Distance (m)	Map Key
Techserv TSI	1531 Creditstone Road Vaughan ON	0.0	115
MATCOM INDUSTRIAL INSTALLATIONS	1531 Creditstone Road CONCORD ON L4K 5V6	0.0	115
Techserv TSI	1531 Creditstone Road Vaughan ON L4K 5V6	0.0	115
Techserv TSI	1531 Creditstone Road Vaughan ON L4K 5V6	0.0	115
Techserv TSI	1531 Creditstone Road Vaughan ON L4K 5V6	0.0	115
Techserv TSI	1531 Creditstone Road Vaughan ON L4K 5V6	0.0	115
PACIFIC COAST FEATHER CANADA INC.	8400 KEELE STREET VAUGHAN ON L4K 2A6	0.0	119
Beacon Roofing Supply	8400 Keele Street Unit 1 Concord ON L4K 2A6	0.0	119
Beacon Roofing Supply	8400 Keele Street Unit 1 Concord ON L4K 2A6	0.0	119
Beacon Roofing Supply	8400 Keele Street Unit 1 Concord ON L4K 2A6	0.0	119
Beacon Roofing Supply	8400 Keele Street Unit 1 Concord ON L4K 2A6	0.0	119
Beacon Roofing Supply	8400 Keele Street Unit 1 Concord ON	0.0	120
Beacon Roofing Supply	8400 Keele Street Unit 1 Concord ON L4K 2A6	0.0	120
Beacon Roofing Supply	8400 Keele Street Unit 1 Concord ON L4K 2A6	0.0	120
Prologis	8400 Keele Street Vaughan ON L4K 2A6	0.0	120
Beacon Roofing Supply	8400 Keele Street Unit 1 Concord ON L4K 2A6	0.0	120
Beacon Roofing Supply	8400 Keele Street Unit 1 Concord ON L4K 2A6	0.0	120
Belca Industries Inc	8470 Keele st unit 2 Concord ON L4K 2A6	0.0	123
Belca Industries Inc	8470 Keele st unit 2 Concord ON L4K 2A6	0.0	123
NORAMPAC INC.	655 CREDITSTONE RD. VAUGHAN ON L4K 5P9	0.0	124
NORAMPAC VAUGHAN, A DIVISION OF CASCADES CANADA INC	655 CREDITSTONE RD. VAUGHAN ON L4K 5P9	0.0	124
NORAMPAC VAUGHAN, A DIVISION OF CASCADES CANADA INC	655 CREDITSTONE RD. VAUGHAN ON L4K 5P9	0.0	124

Site	Address	Distance (m)	Map Key
NORAMPAC VAUGHAN, A DIVISION OF CASCADES CANADA INC	655 CREDITSTONE RD. VAUGHAN ON L4K 5P9	0.0	124
NORAMPAC VAUGHAN, A DIVISION OF CASCADES CANADA INC	655 CREDITSTONE RD. VAUGHAN ON L4K 5P9	0.0	124
NORAMPAC VAUGHAN, A DIVISION OF CASCADES CANADA INC	655 CREDITSTONE RD. VAUGHAN ON L4K 5P9	0.0	124
NORAMPAC INC.	655 CREDITSTONE ROAD VAUGHAN ON L4K 5P9	0.0	124
CLARKE TRANSPORT INC.	751 BOWES ROAD, UNIT A CONCORD ON L4K 5C9	0.0	126
CLARKE TRANSPORT INC.	P.O. BOX 32 751 BOWES ROAD CONCORD ON L4K 5C9	0.0	126
CLARKE TRANSPORT INC.	P.O. BOX 32 751 BOWES ROAD CONCORD ON L4K 5C9	0.0	126
CLARKE TRANSPORT INC.	P.O. BOX 32 751 BOWES ROAD WEST CONCORD ON L4K 5C9	0.0	126
Newalta Corporation	751 Bowes Road Concord ON L4K 5C9	0.0	126
G & W FREIGHTWAYS	751 BOWES ROAD CONCORD ON L4K 5C9	0.0	126
CLARKE TRANSPORT INC.	P.O. BOX 32 751 BOWES ROAD WEST CONCORD ON	0.0	126
CLARKE TRANSPORT INC.	P.O. BOX 32 751 BOWES ROAD CONCORD ON L4K 5C9	0.0	126
DONEY HOLDINGS INC.	751 BOWES ROAD CONCORD ON L4K 5C9	0.0	126
VITRAN EXPRESS CANADA INC	751 BOWES ROAD CONCORD ON	0.0	126
VITRAN EXPRESS CANADA INC	751 BOWES ROAD CONCORD ON L4K 5C9	0.0	126
CLARKE TRANSPORT INC.	P.O. BOX 32 751 BOWES ROAD CONCORD ON L4K 5C9	0.0	126
CLARKE TRANSPORT INC.	P.O. BOX 32 751 BOWES ROAD WEST CONCORD ON L4K 1B2	0.0	126
Pro Reefer Services Transport Refrigeration Ltd.	8600 Keele Street Unit # 45 Concord ON L7G 5L1	0.0	127
ARCTIC COATINGS INC	8600 Keele St - Unit 18 Concord ON L4K4H8	0.0	127
ARCTIC COATINGS INC	8600 Keele St - Unit 18 Concord ON L4K4H8	0.0	127
ARCTIC COATINGS INC	8600 Keele St - Unit 18 Concord ON L4K4H8	0.0	127
ARCTIC COATINGS INC	8600 Keele St - Unit 18 Concord ON L4K4H8	0.0	127

Site	Address	Distance (m)	Map Key
Alfa-Tech Enterprises Inc.	8600 Keele Street, Unit 61 Concord ON	0.0	127
Pro Reefer Services Transport Refrigeration Ltd.	8600 Keele Street Unit # 45 Concord ON	0.0	127
Pro Reefer Services Transport Refrigeration Ltd.	8600 Keele Street Unit # 45 Concord ON L7G 5L1	0.0	127
Alfa-Tech Enterprises Inc.	8600 Keele Street, Unit 61 Concord ON L4K 4H8	0.0	127
PRO REEFER SERVICES	8600 KEELE STREET UNIT 45 CONCORD ON L4K 4H8	0.0	128
C/A CONDITION REQUIREMENT/ROSTER	CARRIER-BMDX NEDUCAK WASTE SYSTEMS INC. 8600 KEELE ST. UNIT #25 CONCORD ON L4K 4H8	0.0	128
Alfa-Tech Enterprises Inc.	8600 Keele Street, Unit 61 Concord ON	0.0	128
PRO REEFER SERVICES	8600 KEELE STREET UNIT 45 CONCORD ON L4K 4H8	0.0	128
Pro Reefer Services Transport Refrigeration Ltd.	8600 Keele Street Unit # 45 Concord ON L4K 4H8	0.0	128
Pro Reefer Services Transport Refrigeration Ltd.	8600 Keele Street Unit # 45 Concord ON L4K 4H8	0.0	128
C/A CONDITION REQUIREMENT	CARRIER-BNDX NEDUCAK WASTE SYSTEMS INC. 8600 KEELE ST. UNIT #25 CONCORD ON L4K 4H8	0.0	128
PRO REEFER SERVICES	8600 KEELE STREET UNIT 45 CONCORD ON L4K 4H8	0.0	128
812659 ONTARIO INC.	8600 KEELE STREET, UNIT 62 VAUGHAN ON L4K 4H8	0.0	128
C/A CONDITION REQUIREMENT 00-000	CARRIER-BMDX NEDUCAK WASTE SYSTEMS INC. 8600 KEELE ST. UNIT #25 CONCORD ON L4K 4H8	0.0	128
C/A CONDITION REQUIREMENT	CARRIER-BMDX NEDUCAK WASTE SYSTEMS INC. 8600 KEELE ST. UNIT #25 CONCORD ON L4K 4H8	0.0	128
PRO REEFER SERVICES	8600 KEELE STREET UNIT 45 CONCORD ON L4K 4H8	0.0	128
Norampac Inc.	CN Macmillian yard Rail Car UTLX 641748 Concord ON	0.0	132
CANADIAN GLASS	DIVISION OF FORD GLASS LTD. 8484 KEELE STREET NORTH CONCORD ON L4K 2S3	0.0	134
CANADIAN GLASS	FORD GLASS LIMITED, A DIVISION OF 8484 KEELE STREET NORTH CONCORD ON L4K 2S3	0.0	134
CANADIAN GLASS	08-192 DIVISION OF FORD GLASS LTD. 8484 KEELE STREET NORTH CONCORD ON L4K 2S3	0.0	134
AFG INDUSTRIES LIMITED 192	08-8484 KEELE STREET NORTH VAUGHAN ON L4K 2A6	0.0	134
AFG INDUSTRIES LIMITED	8484 KEELE STREET NORTH VAUGHAN ON L4K 2S3	0.0	134
SUPERIOR PROPANE INC.	8474 KEELE ST CONCORD ON L4K 2A6	0.0	135

Site	Address	Distance (m)	Map Key
SUPERIOR PROPANE INC.	8470 KEELE ST. CONCORD ON L4K 2S1	0.0	136
SUPERIOR PROPANE INC.	8470 KEELE STREET VAUGHAN ON L4K 2S5	0.0	136
SUPERIOR PROPANE INC	8470 KEELE ST CONCORD ON L4K 2S1	0.0	136
Tokmakjian Group	8470 Keele Street Vaughan ON L4K 2S1	0.0	136
SUPERIOR PROPANE INC. 050	36- 8470 KEELE ST. CONCORD ON L4K 2S1	0.0	136
TANDET NATIONALEASE LIMITED	8470 KEELE STREET VAUGHAN ON L4K 2S1	0.0	136
EXCALIBUR GR(OUT OF BUSINESS)	750 MILLWAY AVENUE, UNIT 7 VAUGHAN ON L4K 3T7	0.0	137
EXCALIBUR GRAPHICS	750 MILLWAY AVE. #7 VAUGHAN ON L4K 3T7	0.0	137
NORAMPAC VAUGHAN, A DIVISION OF CASCADES CANADA INC	655 CREDITSTONE RD. VAUGHAN ON L4K 5P9	0.0	142
NORAMPAC VAUGHAN, A DIVISION OF CASCADES CANADA INC	655 CREDITSTONE RD. VAUGHAN ON L4K 5P9	0.0	142
NORAMPAC VAUGHAN, A DIVISION OF CASCADES CANADA INC VAUGHAN DIV.	655 CREDITSTONE RD. VAUGHAN ON L4K 5P9	0.0	142
NORAMPAC VAUGHAN, A DIVISION OF CASCADES CANADA INC	655 CREDITSTONE RD. VAUGHAN ON L4K 5P9	0.0	142
NORAMPAC VAUGHAN, A DIVISION OF CASCADES CANADA INC	655 CREDITSTONE RD. VAUGHAN ON	0.0	142
ENGIE Services Inc.	8300 Keele Street Concord ON L4K 2A5	0.0	145
Transdev Services (Canada) inc	8300 Keele Street Concord ON L4K 2A5	0.0	145
Transdev Services (Canada) inc	8300 Keele Street Concord ON L4K 2A5	0.0	145
Transdev Services (Canada) inc Southwest	8300 Keele Street Concord ON L4K 2A5	0.0	145
Transdev Services (Canada) inc	8300 Keele Street Concord ON L4K 2A5	0.0	145
CLARKE TRANSPORT A DIV. OF NEWCAP INC._	BOWES ROAD & KEELE STREET (WAREHOUSE)____ VAUGHAN ON L4K 1B2	0.0	148
CLARKE TRANSPORT	A DIV. OF NEWCAPE INC. BOWES ROAD & KEELE STREET (WAREHOUSE) VAUGHAN ON L4K 1B2	0.0	148
CLARKE TRANSPORT 547	07- A DIV. OF NEWCAPE INC. BOWES ROAD & KEELE STREET (WAREHOUSE) VAUGHAN ON L4K 1B2	0.0	148

Site	Address	Distance (m)	Map Key
Colour Performance Painters 2008 Inc	668 Millway Ave,Unit 1 Concord ON L4K 3V2	0.0	151
Colour Performance Painters 2008 Inc	668 Millway Ave,Unit 1 Concord ON L4K 3V2	0.0	151
Colour Performance Painters 2008 Inc	668 Millway Ave,Unit 1 Concord ON	0.0	151
Barricade Traffic Services Inc.	8672 Keele Street Concord ON	0.0	153
Colour Performance Painters 2008 Inc	668 Millway Ave,Unit 1 Concord ON L4K 3V2	0.0	154
Colour Performance Painters 2008 Inc	668 Millway Ave,Unit 1 Concord ON L4K 3V2	0.0	154
DOMTAR CONSTRUCTION MATERIALS/	LAMINATED PRODUCTS DOMTAR INC. 8300 KEELE STREET CONCORD ON L4K 2A5	0.0	155
FORBO-ARBORITE INC. 15-391	8300 KEELE STREET CONCORD ON L4K 2A5	0.0	155
DOMTAR SEE&USE ON1047900 FORBO-ARB13-141	LAMINATED PRODUCTS DOMTAR INC. 8300 KEELE STREET CONCORD ON L4K 2A5	0.0	155
Veolia Transportation Services (Canada), Inc.	8300 Keele Street Concord ON L4K 2A5	0.0	155
FORBO-ARBORITE INCORPORATED	8300 KEELE STREET VAUGHAN ON L4K 2A5	0.0	155
Veolia Transportation Services (Canada), Inc.	8300 Keele Street Concord ON	0.0	155
FORBO-ARBORITE INC.	8300 KEELE STREET CONCORD ON L4K 2A5	0.0	155
The Regional Municipality of York	8300 Keele Street Vaughan ON	0.0	155
George Zafir	8300 Keele Street Concord ON L4K 2A5	0.0	155
Veolia Transportation Services (Canada), Inc.	8300 Keele Street Concord ON L4K 2A5	0.0	155
COLDMATIC REFRIGERATION PRODUCTS CORP	8300 KEELE STREET VAUGHAN ON L4K 2A5	0.0	155
Veolia Transportation Services (Canada), Inc.	8300 Keele Street Concord ON L4K 2A5	0.0	155
DOMTAR SEE&USE ON1047900 FORBO-ARB	LAMINATED PRODUCTS DOMTAR INC. 8300 KEELE STREET CONCORD ON L4K 2A5	0.0	155
DOMTAR (SEE & USE ON1047900)	LAMINATED PRODUCTS DOMTAR INC. 8300 KEELE STREET CONCORD ON L4K 2A5	0.0	155
MCCAULEY EQUIPMENT LTD.	644 MILLWAY AVENUE, UNIT 10 VAUGHAM ON L4K 4H4	0.0	156
BG Gloves	8481 Keele Street, Unit 14 Concord ON L4K 1Z7	0.0	159
FRANKLIN INDUSTRIAL SERVICES INC.	700 BOWES ROAD VAUGHAN ON L4K 4A5	0.0	164

Site	Address	Distance (m)	Map Key
207875 ONTARIO LIMITED	8672 KEELE STREET SUITE 1 CONCORD ON	0.0	165
Warren Bitulithic Limited	8672 Keele Street Concord ON L4K 2N2	0.0	165
Coco Paving Inc	8672 Keele Street Concord ON	0.0	165
207875 ONTARIO LIMITED	8672 KEELE STREET SUITE 1 CONCORD ON L4K 2N2	0.0	165
207875 ONTARIO LIMITED	8672 KEELE STREET SUITE 1 CONCORD ON	0.0	165
207875 ONTARIO LIMITED	8672 KEELE STREET SUITE 1 CONCORD ON	0.0	165
Barricade Traffic Services Inc.	8672 Keele Street Concord ON	0.0	165
Coco Paving Inc	8672 Keele Street Concord ON	0.0	165
Coco Paving Inc	8672 Keele Street Concord ON	0.0	165
Lafarge Canada Inc.	8672 Keele Street Concord ON L4K 2N2	0.0	165
Coco Paving Inc	8672 Keele Street Concord ON	0.0	165
Lafarge Canada Inc.	8672 Keele Street Concord ON	0.0	165
Imperial Oil Limited	8555 Keele Street Vaughan ON	0.0	166
Imperial Oil	8555 Keele Street Vaughan ON	0.0	166
Imperial Oil Limited	8555 Keele Street Vaughan ON	0.0	166
Ri-Go Lift Truck Ltd.	175 Courtland Ave. Vaughan ON L4K 4T2	0.0	167
Ri-Go Lift Truck Ltd.	175 Courtland Ave. Vaughan ON L4K 4T2	0.0	167
KINETICS MODULOR SYSTEMS	175 COURTLAND AVENUE VAUGHAN ON L4K 4T2	0.0	167
Ri-Go Lift Truck Ltd.	175 Courtland Ave. Vaughan ON L4K 4T2	0.0	167
Ri-Go Lift Truck Ltd.	175 Courtland Ave. Vaughan ON L4K 4T2	0.0	167
KIMOTO TECHNOLOGIES	175 COURTLAND AVENUE VAUGHAN ON L4K 4T2	0.0	167
COURTLAND CAPITAL CORPORATION	175 COURTLAND AVENUE VAUGHAN ON L4K 4T2	0.0	167
Ri-Go Lift Truck Ltd.	175 Courtland Ave. Vaughan ON L4K 4T2	0.0	167

Site	Address	Distance (m)	Map Key
Ri-Go Lift Truck Ltd.	175 Courtland Ave. Vaughan ON L4K-4T2	0.0	168
Ri-Go Lift Truck Ltd.	175 Courtland Ave. Vaughan ON L4K-4T2	0.0	168
Ri-Go Lift Truck Ltd.	175 Courtland Ave. Vaughan ON L4K-4T2	0.0	168
Ri-Go Lift Truck Ltd.	175 Courtland Ave. Vaughan ON L4K-4T2	0.0	168
Ri-Go Lift Truck Ltd.	175 Courtland Ave. Vaughan ON	0.0	168
Barricade Traffic Services Inc.	8672 Keele Street Concord ON L4K 2N2	0.0	169
Barricade Traffic Services Inc.	8672 Keele Street Concord ON L4K 2N2	0.0	169
Barricade Traffic Services Inc.	8672 Keele Street Concord ON L4K 2N2	0.0	169
Barricade Traffic Services Inc.	8672 Keele Street Concord ON L4K 2N2	0.0	169
CN Police	633 Creditstone Road Vaughan ON L4K 4N2	0.0	170
ROWLAND HOSE & HYDRAULICS LTD. 33-430	8481 KEELE ST., UNIT 5 CONCORD ON L4K 1Z7	0.0	172
ULTRA COAT	8481 KEELE STREET CONCORD ON L4K 1Z7	0.0	172
ROWLAND HOSE & HYDRAULICS LTD.	8481 KEELE ST., UNIT 5 CONCORD ON L4K 1Z7	0.0	172
THERMO PRINT	8461 KEELE STREET, UNIT 29 VAUGHAN ON L4K 1Z6	0.0	174
BEVERAGE MACH(OUT OF BUSINESS). 05-711	8461 KEELE STREET, UNIT 23 CONCORD ON L4K 1Z6	0.0	174
BEVERAGE MACHINERY SERVICE INC. 05-711	8461 KEELE STREET, UNIT 23 CONCORD ON L4K 1Z6	0.0	174
PPG Architectural Coatings Canada,Inc.	8200 KEELE STREET VAUGHAN ON L4K 2A5	0.0	175
PPG Architectural Coatings Canada,Inc.	8200 KEELE STREET VAUGHAN ON L4K 2A5	0.0	175
Henkel Corporation	8200 Keele Street Concord ON L4K2A5	0.0	175
PPG Architectural Coatings Canada,Inc.	8200 KEELE STREET VAUGHAN ON L4K 2A5	0.0	175
PPG Architectural Coatings Canada,Inc.	8200 KEELE STREET VAUGHAN ON L4K 2A5	0.0	175
PPG Architectural Coatings Canada,Inc.	8200 KEELE STREET VAUGHAN ON L4K 2A5	0.0	175
AkzoNobel Canada Inc.	8200 KEELE STREET VAUGHAN ON L4K 2A5	0.0	175

Site	Address	Distance (m)	Map Key
BAPCO PAINTS (SEE & USE ON0003901)04-012	DIV. OF C.I.L. 8200 KEELE STREET CONCORD ON L4K 2A5	0.0	175
BAPCO PAINTS LTD.	DIV. OF C.I.L. 8200 KEELE STREET CONCORD ON L4K 2A5	0.0	175
PPG Architectural Coatings Canada, Inc.	8200 KEELE STREET VAUGHAN ON	0.0	175
ICI PAINTS (CANADA) INC. 04-012	8200 KEELE STREET VAUGHAN ON L4K 2A5	0.0	175
BAPCO PAINTS (SEE & USE ON0003901)	DIVISION OF C.I.L. 8200 KEELE STREET CONCORD ON L4K 2A5	0.0	175
BAPCO PAINTS LTD.	DIV. OF C.I.L. & SHERWIN WILLIAMS 8200 KEELE STREET CONCORD ON L4K 2A5	0.0	175
AkzoNobel Canada Inc.	8200 KEELE STREET VAUGHAN ON L4K 2A5	0.0	175
AkzoNobel Canada Inc.	8200 KEELE STREET VAUGHAN ON L4K 2A5	0.0	175
ICI PAINTS (CANADA) INC.	8200 KEELE STREET VAUGHAN ON L4K 2A5	0.0	175
ICI CANADA INC.	8200 KEELE STREET VAUGHAN ON L4K 2A5	0.0	175
SELBA INDUSTRIES INC.	3231 LANGSTAFF ROAD CONCORD ON	0.0	176
SELBA INDUSTRIES INC. 35-610	3231 LANGSTAFF ROAD CONCORD ON L4K 4L2	0.0	176
SELBA INDUSTRIES INC.	3231 LANGSTAFF ROAD CONCORD ON	0.0	176
SELBA INDUSTRIES INC.	3231 LANGSTAFF ROAD CONCORD ON	0.0	176
SELBA INDUSTRIES INC.	3231 LANGSTAFF ROAD VAUGHAN ON L4K 4L2	0.0	176
SELBA INDUSTRIES INC.	3231 LANGSTAFF ROAD CONCORD ON L4K 4L2	0.0	176
Durasystems Barriers Inc	199 Courtland Ave Vaughan ON L4K 2T6	0.0	177
Durasystems Barriers Inc	199 Courtland Ave Vaughan ON	0.0	177
HENLEY CHEMICALS	199 COURTLAND AVENUE VAUGHAN ON L4K 4T2	0.0	178
B.I. CHEMICALS (CANADA) LTD.	199 COURTLAND AVENUE VAUGHAN ON L4K 4T2	0.0	178
SELBA INDUSTRIES INC.	3231 LANGSTAFF ROAD CONCORD ON L4K 4L2	0.0	181
SELBA INDUSTRIES INC.	3231 LANGSTAFF ROAD CONCORD ON L4K 4L2	0.0	181
SELBA INDUSTRIES INC.	3231 LANGSTAFF ROAD CONCORD ON L4K 4L2	0.0	181

Site	Address	Distance (m)	Map Key
SELBA INDUSTRIES INC.	3231 LANGSTAFF ROAD CONCORD ON L4K 4L2	0.0	181
SELBA INDUSTRIES INC.	3231 LANGSTAFF ROAD CONCORD ON	0.0	181
Oldcastle BuildingEnvelope	2195 Langstaff Road Concord ON L4K 2B2	0.0	183
Oldcastle BuildingEnvelope	2195 Langstaff Road Concord ON L4K 2B2	0.0	183
Oldcastle Glass Toronto	2195 Langstaff Road Concord ON L4K 2B2	0.0	183
Coco Paving Inc	750 Bowes Road Concord ON L4K 5B9	0.0	186
FRANKLIN INDUSTRIAL SERVICES INC.	750 BOWES ROAD CONCORD ON L4K 5B9	0.0	186
Coco Paving Inc	750 Bowes Road Concord ON L4K 5B9	0.0	186
Coco Paving Inc	750 Bowes Road Concord ON	0.0	186
FRANKLIN INDUSTRIAL SERVICES INC.	750 BOWES ROAD CONCORD ON L4K 5B9	0.0	186
FRANKLIN INDUSTRIAL SERVICES INC.	750 BOWES ROAD CONCORD ON L4K 5B9	0.0	186
C3 Chemicals Inc	2180 Langstaff Road Vaughan ON NA-NA	0.0	187
Concord Products and Blow Molding	227 Courtland Avenue Concord ON	0.0	191
Concord Products and Blow Molding	227 Courtland Avenue Concord ON L4K 4T2	0.0	191
GENERAL SWITCHGEAR & CONTROLS LTD.	227 COURTLAND AVENUE VAUGHAN ON L4K 4T2	0.0	192
Concord Products and Blow Molding	227 Courtland Avenue Concord ON	0.0	192
SPX Flow Technology Inc.	3280 LANGSTAFF ROAD CONCORD ON	0.0	198
APV CANADA INC.	3280 LANGSTAFF ROAD VAUGHAN ON L4K 4Z8	0.0	198
SPX Flow Technology Inc.	3280 LANGSTAFF ROAD VAUGHAN ON	0.0	198
SPX Flow Technology Inc.	3280 LANGSTAFF ROAD CONCORD ON	0.0	198
SPX Flow Technology Inc.	3280 LANGSTAFF ROAD CONCORD ON	0.0	198
CANADIAN NATIONAL RAILWAY COMPANY	8820 KEELE STREET, CARGOFLO VAUGHAN ON L4K 2N2	0.0	200
TRIMAC TRANSPORTATION SERVICES INC.	8820 KEELE STREET VAUGHAN ON L4K 2N2	0.0	200

Site	Address	Distance (m)	Map Key
CANADIAN NATIONAL RAILWAY COMPANY	CARGOFLO 8820 KEELE STREET VAUGHAN ON L4K 2N2	0.0	200
MUNICIPAL TANK LINES LTD.	DIV OF TRIMAC, 8820 KEELE ST.; CONCORD CONCORD ON L4K 2N2	0.0	200
CANADIAN NATIONAL RAILWAY COMPANY	CARGOFLO 8820 KEELE STREET VAUGHAN ON L4K 2N2	0.0	200
TRANSPORT ROUTE CANADA INC.	8820 KEELE ST. C/O COOPERS & LYBRAND, 145 KING ST. W. TORONTO ON M5H 1V8	0.0	200
Dow Chemical Canada Inc.	8820 Keele Street Concord ON L4K 2N2	0.0	200
CANADIAN NATIONAL RAILWAY COMPANY	CARGOFLO 8820 KEELE STREET VAUGHAN ON L4K 2N2	0.0	200
C.I.L. 31-010	PROVINCIAL TANKERS YARD 8820 KEELE STREET VAUGHAN ON L4K 2N2	0.0	200
CANADIAN NATIONAL RAILWAY COMPANY 07-436	8820 KEELE STREET, CARGOFLO VAUGHAN ON L4K 2N2	0.0	200
CANADIAN NATIONAL RAILWAY COMPANY 07-436	CARGOFLO 8820 KEELE STREET VAUGHAN ON L4K 2N2	0.0	200
Anachem Ltee.	8820 Keele Street Vaughan ON L4K 2N2	0.0	200
CANADIAN NATIONAL RAILWAY COMPANY	CARGOFLO 8820 KEELE STREET VAUGHAN ON L4K 2N2	0.0	200
MUNICIPAL TANK LINES LTD.	DIV OF TRIMAC, 8820 KEELE ST.; CONCORD C/O 2284 WYECROFT ROAD OAKVILLE ON L4K 2N2	0.0	200
MUNICIPAL TANK LINES LTD. 25-499	DIV OF TRIMAC, 8820 KEELE ST.; CONCORD CONCORD ON L4K 2N2	0.0	200
TRANSPORT ROUTE CANADA INC.	8820 KEELE STREET TORONTO ON L4K 1L9	0.0	200
C.I.L.	PROVINCIAL TANKERS YARD 8820 KEELE STREET VAUGHAN ON L4K 2N2	0.0	200
CANADIAN NATIONAL RAILWAY COMPANY	CARGOFLO 8820 KEELE STREET VAUGHAN ON L4K 2N2	0.0	200
TRANSPORT ROUTE CANADA INC. 37-549	8820 KEELE ST. C/O COOPERS & LYBRAND, 145 KING ST. W. TORONTO ON M5H 1V8	0.0	200
CANADIAN NATIONAL RAILWAY COMPANY	CARGOFLO 8820 KEELE STREET VAUGHAN ON	0.0	201
CANADIAN NATIONAL RAILWAY COMPANY	CARGOFLO 8820 KEELE STREET VAUGHAN ON L4K 2N2	0.0	201
CANADIAN NATIONAL RAILWAY COMPANY	CARGOFLO 8820 KEELE STREET VAUGHAN ON L4K 2N2	0.0	201
CANADIAN NATIONAL RAILWAY COMPANY	CARGOFLO 8820 KEELE STREET VAUGHAN ON L4K 2N2	0.0	201
CANADIAN NATIONAL RAILWAY COMPANY	CARGOFLO 8820 KEELE STREET VAUGHAN ON L4K 2N2	0.0	201
Coco Paving Inc	750 Bowes Road Concord ON L4K 5B9	0.0	203

Site	Address	Distance (m)	Map Key
Coco Paving Inc	750 Bowes Road Concord ON L4K 5B9	0.0	203
Coco Paving Inc	750 Bowes Road Concord ON L4K 5B9	0.0	203
Coco Paving Inc	750 Bowes Road Concord ON L4K 5B9	0.0	203
BOSS EQUIPMENT	160APPLEWOOD CRESCENT #11 VAUGHAN ON L4K 4H2	0.0	205
BOSS EQUIPMENT INC.	160 APPLEWOOD CRESCENT #11 CONCORD ON L4K 4H2	0.0	205
Futurecom Systems Group LLC	3277 Langstaff Road Concord ON L4K 5P8	0.0	206
ALCAN CABLE	02-580 8162 KEELE STREET CONCORD ON L4K 2A5	0.0	208
ALCAN CABLE	8162 KEELE STREET CONCORD ON L4K 2A5	0.0	208
Entryguard Doors Inc.	8150 Keele Street Concord ON L4K 2A5	0.0	209
Entryguard Doors Inc.	8150 Keele Street Concord ON L4K 2A5	0.0	209
Entryguard Doors Inc.	8150 Keele Street Concord ON L4K 2A5	0.0	209
Entryguard Doors Inc.	8150 Keele Street Concord ON L4K 2A5	0.0	209
KTM Locks	8150 Keele St. Concord ON L4K 2A5	0.0	209
Entryguard Doors Inc.	8150 Keele Street Concord ON	0.0	209
Concert Real Estate Corp.	8150 Keele Street, Unit 2 Vaughn ON	0.0	209
Entryguard Doors Inc.	8150 Keele Street Concord ON	0.0	209
Packmetrics	249 Courtland Avenue Concord ON L4K 4T2	0.0	211
Packmetrics	249 Courtland Avenue Concord ON L4K 4T2	0.0	211
Packmetrics	249 Courtland Avenue Concord ON L4K 4T2	0.0	211
Hughes Containers	249 Courtland Avenue Concord ON L4K4T2	0.0	211
Hughes Containers	249 Courtland Avenue Concord ON L4K4T2	0.0	211
Packmetrics	249 Courtland Avenue Concord ON L4K 4T2	0.0	211
Hughes Containers	249 Courtland Avenue Concord ON L4K4T2	0.0	211

Site	Address	Distance (m)	Map Key
Hughes Containers	249 Courtland Avenue Concord ON L4K4T2	0.0	211
LONDON PAVING BROS. INC.	111 Tigi Crt, Unit 1 Concord ON	0.0	212
SOLECTRON GLOBAL SERVICES CANADA	249 COURTLAND AVENUE VAUGHAN ON L4K 4T2	0.0	213
NULOGIX TECHNICAL SERVICES INC.	249 COURTLAND AVENUE VAUGHAN ON L4K 4T2	0.0	213
Packmetrics	249 Courtland Avenue Concord ON	0.0	213
SUPERIOR MACHINING LIMITED	8110 KEELE STREET CONCORD, ONT. ON L4K 2A3	0.0	214
SUPERIOR MACHINING LIMITED	8110 KEELE STREET CONCORD, ONT. ON L4K 2A3	0.0	214
SUPERIOR MACHINING LIMITED	8110 KEELE STREET CONCORD, ONT. ON L4K 2A3	0.0	214
SUPERIOR MACHINING LIMITED	8110 KEELE STREET CONCORD, ONT. ON L4K 2A3	0.0	214
SUPERIOR MACHINING LIMITED	8110 KEELE STREET CONCORD, ONT. ON	0.0	214
LONDON PAVING BROS. INC.	111 Tigi Crt, Unit 1 Concord ON	0.0	215
LONDON PAVING BROS. INC.	111 Tigi Crt, Unit 1 Concord ON	0.0	215
LONDON PAVING BROS. INC.	111 Tigi Crt, Unit 1 Concord ON L4K 5E4	0.0	215
LONDON PAVING BROS. INC.	111 TIGI COURT CONCORD ON L4K 5E4	0.0	215
London Paving Bros Inc	111 Tigi Crt, Unit 1 Concord ON L4K 5E4	0.0	215
LONDON PAVING BROS. INC.	111 Tigi Crt, Unit 1 Concord ON	0.0	215
LONDON PAVING BROS. INC.	111 Tigi Crt, Unit 1 Concord ON L4K 5E4	0.0	215
LONDON PAVING BROS. INC.	111 Tigi Crt, Unit 1 Concord ON L4K 5E4	0.0	216
LONDON PAVING BROS. INC.	111 Tigi Crt, Unit 1 Concord ON L4K 5E4	0.0	216
LONDON PAVING BROS. INC.	111 Tigi Crt, Unit 1 Concord ON L4K 5E4	0.0	216
LONDON PAVING BROS. INC.	111 Tigi Crt, Unit 1 Concord ON L4K 5E4	0.0	216
SUPERIOR MACHINING & REPAIRS LTD.	8110 KEELE STREET CONCORD, ONT. ON L4K 2A3	0.0	219
SUPERIOR MACHINING & REPAIRS LTD.	8110 KEELE STREET CONCORD, ONT. ON L4K 2A3	0.0	219

Site	Address	Distance (m)	Map Key
MILLTURN MACHINING INC.	8110 KEELE STREET VAUGHAN ON L4K 2A3	0.0	219
SUPERIOR MACHINING & REPAIRS LTD.	8110 KEELE STREET CONCORD, ONT. ON L4K 2A3	0.0	219
SUPERIOR MACHINING & REPAIRS LTD.	8110 KEELE STREET CONCORD, ONT. ON L4K 2A3	0.0	219
SUPERIOR MACHINING & REPAIRS LTD.	8110 KEELE STREET VAUGHAN ON L4K 2A3	0.0	219
Tyco Safety Products Canada Ltd.	3301 Langstaff Rd Vaughan ON	0.0	223
Tyco Safety Products Canada Ltd.	3301 Langstaff Rd Vaughan ON L4K 4L2	0.0	223
Tyco Safety Products Canada Ltd.	3301 Langstaff Rd Vaughan ON L4K 4L2	0.0	223
Tyco Safety Products Canada Ltd.	3301 Langstaff Rd Vaughan ON L4K 4L2	0.0	223
Tyco Safety Products Canada Ltd.	3301 Langstaff Rd Vaughan ON L4K 4L2	0.0	223
Tyco Safety Products Canada Ltd.	3301 Langstaff Rd Vaughan ON	0.0	226
Digital Security Controls Ltd	3301 Langstaff Rd Vaughan ON L4K 4L2	0.0	226
Tyco Safety Products Canada Ltd.	3301 Langstaff Rd Vaughan ON L4K 4L2	0.0	226
Tyco Safety Products Canada Ltd.	3301 Langstaff Rd Vaughan ON	0.0	226
Tyco Safety Products Canada Ltd.	3301 Langstaff Rd Vaughan ON L4K 4L2	0.0	226
Tyco Safety Products Canada Ltd.	3301 Langstaff Rd Vaughan ON	0.0	226
D. ZENTIL MECHANICAL INC.	633 EDGELEY BOULEVARD, UNIT 1 CONCORD ON L4K 4H6	0.0	227
GE Capital	551 Creditstone Road Vaughan ON L4K 1N8	0.0	228
Autoport Ltd.	551 Creditstone Rd. Concord ON L4K 1N8	0.0	228
DOWNSVIEW FURNITURE REFINISHING LIMITED	10 Planchet Road UNIT 35 Concord ON L4K 2C8	0.0	231
LAWRENCE PLASMA RESEARCH LABORATORY	10 PLANCHET ROAD, UNIT 21 VAUGHAN ON L4K 2C8	0.0	231
DOWNSVIEW FURNITURE REFINISHING LIMITED	10 Planchet Road UNIT 35 Concord ON L4K 2C8	0.0	231
RAPIDE-AD LTD.	UNIT 17 10 PLANCHET RD. CONCORD ON L4K 2C8	0.0	231
Polycote Inc.	8120 Keele Street Concord ON L4K 2A3	0.0	235

Site	Address	Distance (m)	Map Key
Polycote Inc.	8120 Keele Street Concord ON L4K 2A3	0.0	235
Polycote Inc.	8120 Keele Street Concord ON L4K 2A3	0.0	235
COATINGS 2000 INC	8120 KEELE STREET CONCORD ON L4K 2A3	0.0	238
Polycote Inc.	8120 Keele Street Concord ON L4K 2A3	0.0	238
SMR Futuretek Inc.	8120 Keele Street Concord ON	0.0	238
Polycote Inc.	8120 Keele Street Concord ON L4K 2A3	0.0	238
Polycote Inc.	8120 Keele Street Concord ON	0.0	238
Polycote Inc.	8120 Keele Street Concord ON L4K 2A3	0.0	238
S.F. DeMelis Construction Limited	100 Tigi Court, Unit B Concord ON L4K 5E4	0.0	243
100 TIGI COURT - CO-TENANCY	100 TIGI COURT, UNIT B CONCORD ON L4K 5E4	0.0	243
100 TIGI COURT - CO-TENANCY	100 TIGI COURT, UNIT B CONCORD ON L4K 5E4	0.0	243
100 TIGI COURT - CO-TENANCY	100 TIGI COURT, UNIT B CONCORD ON L4K 5E4	0.0	243
S.F. DeMelis Construction Limited	100 Tigi Court, Unit B Concord ON L4K 5E4	0.0	243
S.F. DeMelis Construction Limited	100 Tigi Court, Unit B Concord ON L4K 5E4	0.0	243
100 TIGI COURT - CO-TENANCY	100 TIGI COURT, UNIT B CONCORD ON L4K 5E4	0.0	243
Interroll Components Canada Limited	8900 Keele Street Unit 2&3 Concord ON	0.0	244
Auto Bake Industries Ltd	8900 Keele Street Unit 1 Concord ON L4K 2N2	0.0	244
100 TIGI COURT - CO-TENANCY	100 TIGI COURT, UNIT B CONCORD ON L4K 5E4	0.0	246
S.F. DeMelis Construction Limited	100 Tigi Court, Unit B Concord ON L4K 5E4	0.0	246
S.F. DeMelis Construction Limited	100 Tigi Court, Unit B Concord ON L4K 5E4	0.0	246
100 TIGI COURT - CO-TENANCY	100 TIGI COURT, UNIT B CONCORD ON L4K 5E4	0.0	246
S.F. DeMelis Construction Limited	100 Tigi Court, Unit B Concord ON L4K 5E4	0.0	246
100 TIGI COURT - CO-TENANCY	100 TIGI COURT, UNIT B CONCORD ON L4K 5E4	0.0	246

Site	Address	Distance (m)	Map Key
S.F. DeMelis Construction Limited	100 Tigi Court, Unit B Concord ON L4K 5E4	0.0	246
100 TIGI COURT - CO-TENANCY	100 TIGI COURT, UNIT B CONCORD ON L4K 5E4	0.0	246
S.F. DeMelis Construction Limited	100 Tigi Court, Unit B Concord ON	0.0	246
100 TIGI COURT - CO-TENANCY	100 TIGI COURT, UNIT B CONCORD ON	0.0	246
Interroll Components Canada Limited	8900 Keele Street Unit 2&3 Concord ON L4K 2N2	0.0	247
Interroll Components Canada Limited	8900 Keele Street Unit 2&3 Concord ON L4K 2N2	0.0	247
Interroll Components Canada Limited	8900 Keele Street Unit 2&3 Concord ON L4K 2N2	0.0	247
Auto Bake Industries Ltd	8900 Keele Street Unit 1 Concord ON L4K 2N2	0.0	247
Interroll Components Canada Limited	8900 Keele Street Unit 2&3 Concord ON L4K 2N2	0.0	247
Auto Bake Industries Ltd	8900 Keele Street Unit 1 Concord ON L4K 2N2	0.0	247
Interroll Components Canada Limited	8900 Keele Street Unit 2&3 Concord ON L4K 2N2	0.0	247
1261322 Ontario Inc.	960 Edgeley Blvd., Unit 1 Concord ON	0.0	253
FRED DEELEY IMPORTS LIMITED	830 EDGELEY BOULEVARD CONCORD ON L4K 4X1	0.0	255
FRED DEELEY IMPORTS LIMITED	830 EDGELEY BOULEVARD VAUGHAN ON L4K 4X1	0.0	255
FRED DEELEY IMPORTS LIMITED	830 EDGELEY BOULEVARD CONCORD ON L4K 4X1	0.0	255
FRED DEELEY IMPORTS LIMITED	830 EDGELEY BOULEVARD CONCORD ON L4K 4X1	0.0	255
FRED DEELEY INPORTS LIMITED	830 EDGELEY BOULEVARD VAUGHAN ON L4K 4X1	0.0	255
FRED DEELEY IMPORTS LIMITED	830 EDGELEY BOULEVARD CONCORD ON L4K 4X1	0.0	255
PANIGAS GROUP OF COMPANIES	946 EDGELEY BOULEVARD VAUGHAN ON L4K 4V4	0.0	257
ENSTEL MANUFACTURING INC.	918 EDGELEY BOULEVARD VAUGHAN ON L4K 4V4	0.0	258
Eastern Wire + Conduit, division of Columbia MBF	918 Edgeley blvd Concord ON L4K 4V4	0.0	258
Eastern Wire + Conduit, division of Columbia MBF	918 Edgeley blvd Concord ON L4K 4V4	0.0	258
Eastern Wire + Conduit, division of Columbia MBF	918 Edgeley blvd Concord ON L4K 4V4	0.0	258

Site	Address	Distance (m)	Map Key
Pittsburgh Glass Works, ULC	876 Edgeley Blvd. Auto Glass Vaughan ON L4K 4V4	0.0	259
PROCAN MANUFACTURING LTD.	876 EDGELEY BOULEVARD VAUGHAN ON L4K 4V4	0.0	259
Pittsburgh Glass Works, ULC	876 Edgeley Blvd. Auto Glass Vaughan ON L4K 4V4	0.0	259
Pittsburgh Glass Works, ULC	876 Edgeley Blvd. Auto Glass Vaughan ON L4K 4V4	0.0	259
PPG CANADA INC.	876 Edgeley Blvd. Auto Glass Vaughan ON L4K 4V4	0.0	259
Renin Corp.	3350 Langstaff Rd. Concord ON L4K 4Z6	0.0	260
Renin Corp.	3350 Langstaff Rd. Concord ON L4K 4Z6	0.0	260
Renin Corp.	3350 Langstaff Rd. Concord ON L4K 4Z6	0.0	260
Renin Corp.	3350 Langstaff Rd. Concord ON L4K 4Z6	0.0	260
D.S.H. INC.	3350 LANGSTAFF ROAD VAUGHAN ON L4K 4Z6	0.0	260
NATIONAL COATINGS AND SUPPLIES	25 PLANCHET RD Concord ON	0.0	261
CARQUEST CANADA LTD	25 PLANCHET RD Concord ON	0.0	261
NATIONAL COATINGS AND SUPPLIES	25 PLANCHET RD Concord ON	0.0	261
ABM Onsite Services Canada	830 EDGELEY BOULEVARD CONCORD ON L4K 4X1	0.0	264
ABM Onsite Services Canada	830 EDGELEY BOULEVARD CONCORD ON L4K 4X1	0.0	264
FRED DEELEY IMPORTS LIMITED	830 EDGELEY BOULEVARD CONCORD ON L4K 4X1	0.0	264
FRED DEELEY IMPORTS LIMITED	830 EDGELEY BOULEVARD CONCORD ON	0.0	264
S.F. DeMelis Construction Limited	90 Tigi Court, Unit B Concord ON	0.0	265
S.F. DeMelis Construction Limited	90 Tigi Court, Unit B Concord ON L4K 5E4	0.0	265
RICHMOND HILL GLASS AND MIRROR LTD.	90 TIGI COURT CONCORD ON L4K 5E4	0.0	265
PROGRESSIVE TOOLS	9020A KEELE STREET VAUGHAN ON L4K 2N2	0.0	266
PROGRESSIVE MOULDED PRODUCTS LTD.	9020B KEELE STREET VAUGHAN ON L4K 1N2	0.0	266
ATH STAINLESS STEEL	9020 KEELE STEET VAUGHAN ON L4K 2N2	0.0	267

Site	Address	Distance (m)	Map Key
Renin Corp.	3350 Langstaff Rd. Concord ON	0.0	268
Renin Corp.	3350 Langstaff Rd. Concord ON L4K4Z6	0.0	268
McFadden's Hardwood & Hardware Inc. North Toronto	289 Courtland Ave Unit B Vaughan ON L4K 4W9	0.0	271
McFadden's Hardwood & Hardware Inc.	289 Courtland Ave Unit B Vaughan ON L4K 4W9	0.0	271
McFadden's Hardwood & Hardware Inc.	289 Courtland Ave Unit B Vaughan ON L4K 4W9	0.0	271
McFadden's Hardwood & Hardware Inc.	289 Courtland Ave Unit B Vaughan ON	0.0	271
McFadden's Hardwood & Hardware Inc.	289 Courtland Ave Unit B Vaughan ON L4K 4W9	0.0	271
WOCO AUTOMOTIVE INC	289 COURTLAND AVENUE CONCORD ON L4K 4W9	0.0	273
McFadden's Hardwood & Hardware Inc.	289 Courtland Ave Unit B Vaughan ON L4K 4W9	0.0	273
WOCO AUTOMOTIVE INC.	289 COURTLAND AVENUE VAUGHAN ON L4K 4W9	0.0	273
McFadden's Hardwood & Hardware Inc.	289 Courtland Ave Unit B Vaughan ON L4K 4W9	0.0	273
McFadden's Hardwood & Hardware Inc.	289 Courtland Ave Unit B Vaughan ON L4K 4W9	0.0	273
McFadden's Hardwood & Hardware Inc.	289 Courtland Ave Unit B Vaughan ON L4K 4W9	0.0	273
WOCO AUTOMOTIVE INC.	289 COURTLAND AVE. VAUGHAN ON L4K 4W9	0.0	273
McFadden's Hardwood & Hardware Inc.	289 Courtland Ave Unit B Vaughan ON L4K 4W9	0.0	273
Mazin Furniture Industries Limited	8080 Keele Street Concord ON L4K 2A3	0.0	274
Mazin Furniture Industries Limited	8080 Keele Street Concord ON L4K 2A3	0.0	274
Mazin Furniture Industries Limited	8080 Keele Street Concord ON L4K 2A3	0.0	274
Mazin Furniture Industries Limited	8080 Keele Street Concord ON L4K 2A3	0.0	274
Mazin Furniture Industries Limited	8080 Keele Street Concord ON L4K 2A3	0.0	274
Mazin Furniture Industries Limited	8080 Keele Street Concord ON L4K 2A3	0.0	274
Mazin Furniture Industries Limited	8080 Keele Street Concord ON L4K 2A3	0.0	274
Mazin Furniture Industries Limited	8080 Keele Street Concord ON L4K 2A3	0.0	274
Mazin Furniture Industries Limited	8080 Keele Street Concord ON	0.0	274

Site	Address	Distance (m)	Map Key
PACKAGING TECHNOLOGIES (1991) INC.	310 COURTLAND AVENUE VAUGHAN ON L4K 4Y6	0.0	275
PACKAGING TECHNOLOGIES (1991) INC.	310 COURTLAND AVENUE VAUGHAN ON L4K 4Y6	0.0	275
PACKAGING TECHNOLOGIES (1991) INC.	310 COURTLAND AVENUE VAUGHAN ON L4K 4Y6	0.0	275
PACKAGING TECHNOLOGIES (1991) INC.	310 COURTLAND AVENUE VAUGHAN ON L4K 4Y6	0.0	275
PACKAGING TECHNOLOGIES (1991) INC.	310 COURTLAND AVENUE VAUGHAN ON L4K 4Y6	0.0	275
Troy Chemical Company Limited	TROY CHEMICAL COMPANY LIMITED 242 APPLEWOOD CRESCENT, UNIT 14 CONCORD ON	0.0	276
Troy Chemical Company Limited	TROY CHEMICAL COMPANY LIMITED 242 APPLEWOOD CRESCENT, UNIT 14 CONCORD ON L4K 4E5	0.0	276
Troy Chemical Company Limited	TROY CHEMICAL COMPANY LIMITED 242 APPLEWOOD CRESCENT, UNIT 14 CONCORD ON L4K 4E5	0.0	276
Troy Chemical Company Limited	TROY CHEMICAL COMPANY LIMITED 242 APPLEWOOD CRESCENT, UNIT 14 CONCORD ON L4K 4E5	0.0	276
Troy Chemical Company Limited	TROY CHEMICAL COMPANY LIMITED 242 APPLEWOOD CRESCENT, UNIT 14 CONCORD ON L4K 4E5	0.0	276
PACKAGING TECHNOLOGIES (1991) INC.	310 COURTLAND AVENUE VAUGHAN ON L4K 4Y6	0.0	277
PACKAGING TECHNOLOGIES (1991) INC.	310 COURTLAND AVENUE VAUGHAN ON L4K 4Y6	0.0	277
PACKAGING TECHNOLOGIES (1991) INC.	310 COURTLAND AVENUE VAUGHAN ON L4K 4Y6	0.0	277
PACKAGING TECHNOLOGIES (1991) INC.	310 COURTLAND AVENUE VAUGHAN ON L4K 4Y6	0.0	277
PACKAGING TECHNOLOGIES (1991) INC.	310 COURTLAND AVENUE VAUGHAN ON	0.0	277
PATRICK PLASTICS INC.	18 BASALTIC ROAD VAUGHAN ON	0.0	279
PATRICK PLASTICS INC.	18 BASALTIC ROAD VAUGHAN ON L4K 1G6	0.0	279
PARAGON RAPID MANUFACTURING LTD	18 BASALTIC RD CONCORD ON L4K 1G6	0.0	279
PATRICK PLASTICS INC.	18 BASALTIC ROAD VAUGHAN ON L4K 1G6	0.0	279
PATRICK PLASTICS INC.	18 BASALTIC ROAD VAUGHAN ON L4K 1G6	0.0	279
PATRICK PLASTICS INC.	18 BASALTIC ROAD VAUGHAN ON L4K 1G6	0.0	280
PATRICK PLASTICS INC.	18 BASALTIC ROAD VAUGHAN ON L4K 1G6	0.0	280
MISTER MOVER INC.	27-537 18 BASALTIC ROAD CONCORD ON L4K 1G6	0.0	280

Site	Address	Distance (m)	Map Key
MISTER MOVER INC.	18 BASALTIC ROAD CONCORD ON L4K 1G6	0.0	280
PATRICK PLASTICS INC.	18 BASALTIC ROAD VAUGHAN ON L4K 1G6	0.0	280
PATRICK PLASTICS INC.	18 BASALTIC ROAD VAUGHAN ON L4K 1G6	0.0	280
PATRICK PLASTICS INC.	18 BASALTIC ROAD VAUGHAN ON L4K 1G6	0.0	280
BRAY PRODUCTS	242 APPLEWOOD CRESCENT, UNIT 14 VAUGHAN ON L4K 4E5	0.0	281
Troy Chemical Company Limited	TROY CHEMICAL COMPANY LIMITED 242 APPLEWOOD CRESCENT, UNIT 14 CONCORD ON L4K 4E5	0.0	281
Troy Chemical Company Limited	TROY CHEMICAL COMPANY LIMITED 242 APPLEWOOD CRESCENT, UNIT 14 CONCORD ON L4K 4E5	0.0	281
Troy Chemical Company Limited	TROY CHEMICAL COMPANY LIMITED 242 APPLEWOOD CRESCENT, UNIT 14 CONCORD ON L4K 4E5	0.0	281
Troy Chemical Company Limited	TROY CHEMICAL COMPANY LIMITED 242 APPLEWOOD CRESCENT, UNIT 14 CONCORD ON L4K 4E5	0.0	281
Troy Chemical Company Limited	TROY CHEMICAL COMPANY LIMITED 242 APPLEWOOD CRESCENT, UNIT 14 CONCORD ON L4K 4E5	0.0	281
AUTOMOTIVE FINISHES & SUPPLY INC. 03-263	25 PLANCHET RD. UNIT 7, CONCORD C/O 726 KIPLING AVE. TORONTO ON L4K 2C5	0.0	282
CARQUEST CANADA LTD	25 PLANCHET RD Concord ON	0.0	282
TRIDENT PLASTICS LTD.	25 PLANCHET ROAD UNIT #5 VAUGHAN ON L4K 2C5	0.0	282
THERMOGENICS (1983) INC.(OUTOFBUS)37-300	25 PLANCHET RD., UNIT #1 CONCORD ON L4K 2C5	0.0	282
AUTOMOTIVE FINISHES & SUPPLY INC.	25 PLANCHET RD. UNIT 7, CONCORD C/O 726 KIPLING AVE. TORONTO ON L4K 2C5	0.0	282
AUTOMOTIVE FINISHES & SUPPLY INC.	25 PLANEHET RD. CONCORD ON L4K 2C5	0.0	282
CARQUEST CANADA LTD.	Carquest Of Concord AFS 25 PLANCHET ROAD, UNIT 7 Concord ON L4K 2C5	0.0	282
AUTOMOTIVE FINISHES & SUPPLY INC.	25 PLANCHET RD. UNIT 7, CONCORD ON L4K 2C5	0.0	282
CARQUEST CANADA LTD.	25 PLANCHET ROAD, UNIT 7 VAUGHAN ON L4K 2C5	0.0	282
MCKERLIE-MILLEN (SEE & USE ON2231903)	25 PLANCHET ROAD UNIT 7 VAUGHAN ON L4K 2C5	0.0	282
AUTOMOTIVE FINISHES & SUPPLY INC.	25 PLANCHET ROAD UNIT 7 VAUGHAN ON L4K 2C5	0.0	282
TRIDENT PLASTICS LTD.	25 PLANCHET ROAD, UNIT 5 VAUGHAN ON L4K 2C5	0.0	282
THERMOGENICS (1983) INC.(OUTOFBUS)	25 PLANCHET RD., UNIT #1 CONCORD ON L4K 2C5	0.0	282

Site	Address	Distance (m)	Map Key
CARQUEST CANADA LTD.	AUTOMOTIVE FINISHES & SUPPLY 25 PLANCHET ROAD, UNIT 7 VAUGHAN ON L4K 2C5	0.0	282
CARQUEST CANADA LTD	25 PLANCHET RD Concord ON	0.0	282
CARQUEST AUTOMOTIVE FINISHES CANADA LTD.	CARQUEST Of Concord AFS 25 PLANCHET ROAD, UNIT 7 Concord ON L4K 2C5	0.0	282
MCKERLIE-MILLEN INC.	25 PLANCHET ROAD, UNIT 7 VAUGHAN ON L4K 2C5	0.0	282
CARQUEST CANADA LTD	25 PLANCHET RD Concord ON L4K 2C5	0.0	282
CARQUEST CANADA LTD	25 PLANCHET RD Concord ON L4K 2C5	0.0	282
CARQUEST CANADA LTD	25 PLANCHET RD Concord ON L4K 2C5	0.0	282
CARQUEST CANADA LTD	25 PLANCHET RD Concord ON L4K 2C5	0.0	282
King Star Paving Inc	80 Tigi Crt. Unit B Concord ON L4K 5E4	0.0	283
King Star Paving Inc	80 Tigi Crt. Unit B Concord ON L4K 5E4	0.0	283
King Star Paving Inc	80 Tigi Crt. Unit B Concord ON L4K 5E4	0.0	283
King Star Paving Inc	80 Tigi Crt. Unit B Concord ON L4K 5E4	0.0	283
King York Paving Ltd.	80 Tigi Crt. Unit B Concord ON	0.0	284
King York Paving Ltd.	80 Tigi Crt. Unit B Concord ON L4K 5E4	0.0	284
King York Paving Ltd.	80 Tigi Crt. Unit B Concord ON L4K 5E4	0.0	284
King York Paving Ltd.	80 Tigi Crt. Unit B Concord ON	0.0	284
King York Paving Ltd.	80 Tigi Crt. Unit B Concord ON	0.0	284
Vinylbilt Window Systems Inc.	3333 Langstaff Road Concord ON L4K 5A8	0.0	285
Vinylbilt Window Systems Inc.	3333 Langstaff Road Concord ON L4K 5A8	0.0	285
Vinylbilt Windows & Doors Corp	3333 Langstaff Road Concord ON L4K 5A8	0.0	285
Vinylbilt Window Systems Inc.	3333 Langstaff Road Concord ON L4K 5A8	0.0	285
Vinylbilt Windows & Doors Corp	3333 Langstaff Road Concord ON L4K 5A8	0.0	285
King Star Paving Inc	80 Tigi Crt. Unit B Concord ON	0.0	286

Site	Address	Distance (m)	Map Key
Vinylbilt Windows & Doors Corp	3333 Langstaff Road Concord ON L4K 5A8	0.0	288
Vinylbilt Windows & Doors Corp	3333 Langstaff Road Concord ON L4K 5A8	0.0	288
Vinylbilt Windows & Doors Corp	3333 Langstaff Road Concord ON L4K 5A8	0.0	288
Vinylbilt Windows & Doors Corp	3333 Langstaff Road Concord ON L4K 5A8	0.0	288
Vinylbilt Windows & Doors Corp	3333 Langstaff Road Concord ON	0.0	288
North End Interiors Ltd.	9000 Keele Street Unit 3 Concord ON L4K 0B3	0.0	289
North End Interiors Ltd.	9000 Keele Street Unit 3 Concord ON L4K 0B3	0.0	289
North End Interiors Ltd.	9000 Keele Street Unit 3 Concord ON L4K 0B3	0.0	289
North End Interiors Ltd.	9000 Keele Street Unit 3 Concord ON	0.0	292
North End Interiors Ltd.	9000 Keele Street Unit 3 Concord ON L4K 0B3	0.0	292
North End Interiors Ltd.	9000 Keele Street Unit 3 Concord ON L4K 0B3	0.0	292
North End Interiors Ltd.	9000 Keele Street Unit 3 Concord ON L4K 0B3	0.0	292
North End Interiors Ltd.	9000 Keele Street Unit 3 Concord ON L4K 0B3	0.0	292
North End Interiors Ltd.	9000 Keele Street Unit 3 Concord ON L4K 0B3	0.0	292
Custom Co-Ex Technologies Inc	9030 Keele Street Unit # 2 Concord, Ontario ON L4K 2N2	0.0	293
PROGRESSIVE MOULDED PRODUCTS LTD.	9030 KEELE STREET VAUGHAN ON L4K 1N2	0.0	294
ING Real Estate Canada	9030 Keele Street Toronto ON L4K 2N2	0.0	294
UNICO INC.	8000 Keele Street Concord ON L4K 2A4	0.0	295
UNICO INC.	8000 Keele Street Concord ON L4K 2A4	0.0	295
UNICO INC.	8000 Keele Street Concord ON L4K 2A4	0.0	295
UNICO INC.	8000 Keele Street Concord ON L4K 2A4	0.0	295
UNICO INC.	8000 Keele Street Concord ON L4K 2A4	0.0	295
City of Vaughan	70 Tigi Court, Unit 47 Vaughan ON L4K 5E4	0.0	297
City of Vaughan	70 Tigi Court, Unit 47 Vaughan ON L4K 5E4	0.0	297

Site	Address	Distance (m)	Map Key
City of Vaughan	70 Tigi Court, Unit 47 Vaughan ON L4K 5E4	0.0	297
City of Vaughan	70 Tigi Court, Unit 47 Vaughan ON	0.0	297
City of Vaughan	70 Tigi Court, Unit 47 Vaughan ON	0.0	298
DEPENDABLE MECHANICAL SYSTEMS INC.	50 FOUR VALLEY DRIVE CONCORD ON L4K 4T9	0.0	299
DEPENDABLE MECHANICAL SYSTEMS INC.	50 FOUR VALLEY DRIVE CONCORD ON L4K 4T9	0.0	299
DEPENDABLE MECHANICAL SYSTEMS INC.	50 FOUR VALLEY DRIVE CONCORD ON L4K 4T9	0.0	299
INDWISCO LIMITED	1-9010 Keele Street Concord ON	0.0	301
INDWISCO LIMITED	1-9010 Keele Street Concord ON L4K 2N2	0.0	301
INDWISCO LIMITED	1-9010 Keele Street Concord ON L4K 2N2	0.0	301
INDWISCO LIMITED	1-9010 Keele Street Concord ON L4K 2N2	0.0	301
INDWISCO LIMITED	1-9010 Keele Street Concord ON L4K 2N2	0.0	301
INDWISCO LIMITED	1-9010 Keele Street Concord ON L4K 2N2	0.0	302
ASHTON-POTR (SEE & USE ON1508903) 02-377	9010 KEELE STREET CONCORD ON L4K 2N2	0.0	302
PRICE WATERHOUSE LIMITED	RECEIVER & MANAGER OF ASHTON-POTTER LTD 9010 KEELE STREET VAUGHAN ON L4K 2N2	0.0	302
INDWISCO LIMITED	1-9010 Keele Street Concord ON L4K 2N2	0.0	302
PROGRESSIVE MOULDED PRODUCTS LTD.	9010 KEELE STREET VAUGHAN ON L4K 1N2	0.0	302
PRICE WATERHOUSE LIMITED	9010 KEELE STREET VAUGHAN ON L4K 2N2	0.0	302
EXCALIBUR GRAPHICS INC.	88 FOUR VALLEY DRIVE CONCORD ON L4K4T9	0.0	303
EXCALIBUR GRAPHICS INC.	88 FOUR VALLEY DRIVE CONCORD ON L4K4T9	0.0	303
EXCALIBUR GRAPHICS INC.	88 FOUR VALLEY DRIVE CONCORD ON L4K4T9	0.0	303
EXCALIBUR GRAPHICS INC.	88 FOUR VALLEY DRIVE CONCORD ON L4K4T9	0.0	303
EXCALIBUR GRAPHICS INC.	88 FOUR VALLEY DRIVE CONCORD ON	0.0	303
EXCALIBUR GRAPHICS INC.	88 FOUR VALLEY DRIVE CONCORD ON L4K 4T9	0.0	305

Site	Address	Distance (m)	Map Key
EXCALIBUR GRAPHICS INC.	88 FOUR VALLEY DRIVE VAUGHAN ON L4K 4T9	0.0	305
EXCALIBUR GRAPHICS INC.	88 FOUR VALLEY DRIVE CONCORD ON L4K 4T9	0.0	305
EXCALIBUR GRAPHICS INC.	88 FOUR VALLEY DRIVE CONCORD ON L4K 4T9	0.0	305
EXCALIBUR GRAPHICS INC.	88 FOUR VALLEY DRIVE CONCORD ON L4K 4T9	0.0	305
HAIDLMAIR NA	51 FOUR VALLEY DRIVE CONCORD ON L4K 4V8	0.0	307
HAIDLMAIR NA	51 FOUR VALLEY DRIVE CONCORD ON L4K 4V8	0.0	307
HAIDLMAIR NA	51 FOUR VALLEY DRIVE CONCORD ON L4K 4V8	0.0	307
TESAN MOULD INC.	51 FOUR VALLEY DRIVE CONCORD ON L4K 4V8	0.0	307
TESAN MOULD INC.	51 FOUR VALLEY DRIVE CONCORD ON	0.0	307
STT TECHNOLOGIES INC.	600 TESMA WAY CONCORD ON L4K 5C2	0.0	309
STT TECHNOLOGIES INC.	600 TESMA WAY CONCORD ON L4K 5C2	0.0	309
STT TECHNOLOGIES INC.	600 TESMA WAY CONCORD ON L4K 5C2	0.0	309
STT TECHNOLOGIES INC.	600 TESMA WAY CONCORD ON	0.0	309
STT TECHNOLOGIES INC.	600 TESMA WAY CONCORD ON L4K 5C2	0.0	309
TESAN MOULD INC.	51 FOUR VALLEY DRIVE CONCORD ON L4K 4V8	0.0	310
TESAN MOULD INC.	51 FOUR VALLEY DRIVE CONCORD ON L4K 4V8	0.0	310
TESAN MOULD INC.	51 FOUR VALLEY DRIVE VAUGHAN ON L4K 4V8	0.0	310
TESAN MOULD INC.	51 FOUR VALLEY DRIVE CONCORD ON L4K 4V8	0.0	310
UNIVERSAL RECYCLING 099	39- 36 BASALTIC ROAD UNIT 4 CONCORD ON L4K 1G6	0.0	312
UNIVERSAL RECYCLING	36 BASALTIC RD., #4 C/O 82 ROXBOROUGH LANE THORNHILL ON L4J 3Z4	0.0	312
VEXLER METALS LIMITED	36 BASALTIC ROAD, UNIT 5 & 6 CONCORD ON L4K 1G6	0.0	312
BEST ENVIRONMENTAL TECHNOLOGIES 40-320	VEXLER METALS LTD. 36 BASALTIC ROAD UNIT 5&6 CONCORD ON L4K 1G6	0.0	312
UNIVERSAL RECYCLING	36 BASALTIC ROAD UNIT 4 CONCORD ON L4K 1G6	0.0	312

Site	Address	Distance (m)	Map Key
UNICO INC.	8000 Keele Street Concord ON L4K 2A4	0.0	314
UNICO INC.	8000 Keele Street Concord ON L4K 2A4	0.0	314
UNICO INC.	8000 Keele Street Concord ON L4K 2A4	0.0	314
UNICO INC.	8000 Keele Street Concord ON L4K 2A4	0.0	314
UNICO INC.	8000 Keele Street Concord ON	0.0	314
LEDS ENTERPRISES	SOLUTION FOR AUTOMATED SYSTEMS LTD.,DIV 45 BASALTIC ROAD, UNIT #1 CONCORD ON L4K 1G5	0.0	317
LEDS ENTERPRISES 348	24- SOLUTION FOR AUTOMATED SYSTEMS LTD.,DIV 45 BASALTIC ROAD, UNIT #1 CONCORD ON L4K 1G5	0.0	317
Sure Track Courier Ltd	321 COURTLAND AVE. Concord ON L4K 5B5	0.0	320
Sure Track Courier Ltd	321 COURTLAND AVE. Concord ON L4K 5B5	0.0	320
Sure Track Courier Ltd	321 COURTLAND AVE. Concord ON L4K 5B5	0.0	320
Sure Track Courier Ltd	321 COURTLAND AVE. Concord ON L4K 5B5	0.0	320
Sure Track Courier Ltd	321 COURTLAND AVE. Concord ON	0.0	320
PROGRESSIVE MOULDED PRODUCTS LTD. 31-128	9024 KEELE STREET CONCORD ON L4K 2N2	0.0	321
PROGRESSIVE MOULDED PRODUCTS LTD.	9024 KEELE STREET CONCORD ON L4K 2N2	0.0	321
PROGRESSIVE MOULDED PRODUCTS LTD.	9024 KEELE STREET CONCORD ON L4K 2N2	0.0	321
Sure Track Courier Ltd	321 COURTLAND AVE. Concord ON	0.0	324
Sure Track Courier Ltd	321 COURTLAND AVE. Concord ON	0.0	324
Mako Plastics Ltd.	45 Basaltic Rd. #4 Vaughan ON L4K 1G5	0.0	325
Mako Plastics Ltd.	45 Basaltic Rd. #4 Vaughan ON L4K 1G5	0.0	325
Mako Plastics Ltd.	45 Basaltic Rd. #4 Vaughan ON L4K 1G5	0.0	325
Mako Plastics Ltd.	45 Basaltic Rd. #4 Vaughan ON L4K 1G5	0.0	325
BLUE STREAK ELECTRONICS	45 BASALTIC ROAD CONCORD ON L4K 1G5	0.0	325
BLUE STREAK ELECTRONICS	45 BASALTIC ROAD CONCORD ON L4K 1G5	0.0	325

Site	Address	Distance (m)	Map Key
Mako Plastics Ltd.	45 Basaltic Rd. #4 Vaughan ON L4K 1G5	0.0	325
BLUE STREAK ELECTRONICS	45 BASALTIC ROAD VAUGHAN ON L4K 1G5	0.0	325
BLUE STREAK ELECTRONICS	45 BASALTIC ROAD CONCORD ON	0.0	325
CONCORD PACKAGING 878	08- 45 BASALTIC ROAD CONCORD ON L4K 1G5	0.0	325
BLUE STREAK ELECTRONICS	45 BASALTIC ROAD CONCORD ON L4K 1G5	0.0	325
Mucher Enterprises Limited	45 Basaltic Road Vaughan ON	0.0	325
BLUE STREAK ELECTRONICS	45 BASALTIC ROAD CONCORD ON L4K 1G5	0.0	325
Mako Plastics Ltd.	45 Basaltic Rd. #4 Vaughan ON L4K 1G5	0.0	325
WESTERN CANADA EXPRESS	62 ADMINISTRATION ROAD CONCORD ON L4K 2R7	0.0	326
WESTERN CANADA EXPRESS	62 ADMINISTRATION ROAD CONCORD ON L4K 2R7	0.0	326
WESTERN CANADA EXPRESS	62 ADMINISTRATION ROAD CONCORD ON L4K 2R7	0.0	326
WESTERN CANADA EXPRESS	62 ADMINISTRATION ROAD CONCORD ON L4K 2R7	0.0	326
WESTERN CANADA EXPRESS	62 ADMINISTRATION ROAD CONCORD ON L4K 2R7	0.0	326
Progressive Moulded Products Ltd.	9040a Keele St. Concord ON L4K 2N2	0.0	328
ADVANCED PRODUCT TECHNOLOGIES	800 TESMA WAY CONCORD ON L4K-5C2	0.0	336
ADVANCED PRODUCT TECHNOLOGIES	800 TESMA WAY CONCORD ON L4K-5C2	0.0	336
ADVANCED PRODUCT TECHNOLOGIES	800 TESMA WAY CONCORD ON L4K-5C2	0.0	336
ADVANCED PRODUCT TECHNOLOGIES	800 TESMA WAY CONCORD ON	0.0	336
ADVANCED PRODUCT TECHNOLOGIES	800 TESMA WAY CONCORD ON L4K-5C2	0.0	336
STT TECHNOLOGIES INC.	600 TESMA WAY CONCORD ON L4K 5C2	0.0	338
STT TECHNOLOGIES INC.	600 TESMA WAY CONCORD ON L4K 5C2	0.0	338
STT TECHNOLOGIES INC.	600 TESMA WAY VAUGHAN ON L4K 5C2	0.0	338
STT TECHNOLOGIES INC.	600 TESMA WAY CONCORD ON L4K 5C2	0.0	338

Site	Address	Distance (m)	Map Key
STT TECHNOLOGIES INC.	600 TESMA WAY CONCORD ON L4K 5C2	0.0	338
SPLITCRAFT DIV. OF TESMA INTERNATIONAL	800 TESMA WAY VAUGHAN ON L4K 5C2	0.0	340
INTEGRATED TECHNOLOGIES	800 TESMA WAY CONCORD ON L4K 5C2	0.0	340
ADVANCED PRODUCT TECHNOLOGIES	800 TESMA WAY CONCORD ON L4K 5C2	0.0	340
ADVANCED PRODUCT TECHNOLOGIES	800 TESMA WAY CONCORD ON L4K 5C2	0.0	340
ADVANCED PRODUCT TECHNOLOGIES	800 TESMA WAY CONCORD ON L4K 5C2	0.0	340
SPLITCRAFT METAL INC.	800 TESMA WAY VAUGHAN ON L4K 5C2	0.0	340
TORAL CAST - INTEGRATED TECHNOLOGIES	800 TESMA WAY CONCORD ON L4K 5C2	0.0	340
ADVANCED PRODUCT TECHNOLOGIES	800 TESMA WAY CONCORD ON L4K 5C2	0.0	340
WESTERN CANADA EXPRESS	62 ADMINISTRATION ROAD CONCORD ON L4K 2R7	0.0	341
WESTERN CANADA EXPRESS	62 ADMINISTRATION ROAD CONCORD ON L4K 2R7	0.0	341
WESTERN CANADA EXPRESS	62 ADMINISTRATION ROAD CONCORD ON L4K 2R7	0.0	341
WESTERN CANADA EXPRESS	62 ADMINISTRATION ROAD CONCORD ON	0.0	341
WESTERN CANADA EXPRESS	62 ADMINISTRATION ROAD CONCORD ON L4K 2R7	0.0	341
Canadian Tire Corporation Limited	336 Courtland Avenue Vaughan ON	0.0	342
FEDERAL-MOGUL CANADA LIMITED	336 COURTLAND AVENUE VAUGHAN ON L4K 4Y1	0.0	342
Canadian Tire Corporation Limited	336 Courtland Avenue Vaughan ON L4K 4Y1	0.0	342
Canadian Tire Corporation Limited	336 Courtland Avenue Vaughan ON L4K 4Y1	0.0	342
COOPER AUTOMOTIVE PRODUCTS	336 COURTLAND AVENUE VAUGHAN ON L4K 4Y1	0.0	342
Canadian Tire Corporation Limited	336 Courtland Avenue Vaughan ON L4K 4Y1	0.0	342
Canadian Tire Corporation Limited	336 Courtland Avenue Vaughan ON L4K 4Y1	0.0	342
COOPER AUTOMOTIVE (SEE & USE ON1681201)	336 COURTLAND AVENUE VAUGHAN ON L4K 4Y1	0.0	342
Canadian Tire Corporation Limited	336 Courtland Avenue Vaughan ON L4K 4Y1	0.0	343

Site	Address	Distance (m)	Map Key
Canadian Tire Corporation Limited Supply Chain	336 Courtland Avenue Vaughan ON L4K 4Y1	0.0	343
Canadian Tire Corporation Limited	336 Courtland Avenue Vaughan ON L4K 4Y1	0.0	343
Canadian Tire Corporation Limited	336 Courtland Avenue Vaughan ON L4K 4Y1	0.0	343
Canadian Tire Corporation Limited	336 Courtland Avenue Vaughan ON	0.0	343
J.D. SMITH AND SONS LTD.	300 APPLEWOOD CRESCENT UNIT 1 VAUGHAN ON	0.0	344
CEECO MACHINERY MANUFACTURING LIMITED	65 BASALTIC ROAD VAUGHAN ON L4K 1G4	0.0	347
CEECO MACHINERY MANUFACTURING LTD.07-083	65 BASALTIC RD. CONCORD ON L4K 1G4	0.0	347
CEECO MACHINERY MANUFACTURING LTD.	65 BASALTIC RD. CONCORD ON L4K 1G4	0.0	347
NEXTROM LTD.	65 BASALTIC ROAD VAUGHAN ON L4K 1G4	0.0	347
REXPOWERMAGNETICS	65 BASALTIC RD CONCORD ON L4K 1G4	0.0	347
CEECO MACHINERY MANUFACTURING LTD.	65 BASALTIC ROAD VAUGHAN ON L4K 1G4	0.0	347
REXPOWERMAGNETICS	65 BASALTIC RD CONCORD ON L4K 1G4	0.0	347
REXPOWERMAGNETICS	65 BASALTIC RD CONCORD ON L4K 1G4	0.0	347
NEXTROM LIMITED	65 BASALTIC ROAD VAUGHAN ON L4K 1G4	0.0	347
REXPOWERMAGNETICS	65 BASALTIC RD CONCORD ON L4K 1G4	0.0	347
Rex Power Magnetics	65 Basaltic Road Concord ON L4K 1G4	0.0	347
REXPOWERMAGNETICS	65 BASALTIC RD CONCORD ON L4K 1G4	0.0	350
REXPOWERMAGNETICS	65 BASALTIC RD CONCORD ON L4K 1G4	0.0	350
REXPOWERMAGNETICS	65 BASALTIC RD CONCORD ON L4K 1G4	0.0	350
REXPOWERMAGNETICS	65 BASALTIC RD CONCORD ON	0.0	350
KAL TIRE	395 CREDITSTONE ROAD VAUGHAN ON	0.0	354
KAL TIRE	395 CREDITSTONE ROAD VAUGHAN ON L4K1N8	0.0	354
KAL TIRE	395 CREDITSTONE ROAD VAUGHAN ON L4K1N8	0.0	354

Site	Address	Distance (m)	Map Key
KAL TIRE	395 CREDITSTONE ROAD VAUGHAN ON L4K1N8	0.0	354
KAL TIRE	395 CREDITSTONE ROAD VAUGHAN ON L4K1N8	0.0	354
AB SCIEIX LP	71 Four Valley Drive Concord ON L4K 4V8	0.0	355
AB SCIEIX LP	71 Four Valley Drive Concord ON L4K 4V8	0.0	355
AB SCIEIX LP	71 Four Valley Drive Concord ON L4K 4V8	0.0	355
AB SCIEIX LP	71 Four Valley Drive Concord ON L4K 4V8	0.0	355
AB SCIEIX LP	71 Four Valley Drive Concord ON	0.0	355
AB SCIEIX LP	71 Four Valley Drive Concord ON L4K 4V8	0.0	357
MDS SCIEIX, a Division of MDS Inc.	71 Four Valley Drive Concord ON L4K 4V8	0.0	357
AB SCIEIX LP	71 Four Valley Drive Concord ON L4K 4V8	0.0	357
AB SCIEIX LP	71 Four Valley Drive Concord ON L4K 4V8	0.0	357
MDS Analytical Technologies a Division of MDS Inc.	71 Four Valley Drive Concord ON L4K 4V8	0.0	357
SCIEIX, DIVISION MDS HEALTH GROUP LIMITED	71 FOUR VALLEY DRIVE VAUGHAN ON L4K 4V8	0.0	357
SCIEIX, A DIVISION MDS HEALTH GROUP LIMIT	71 FOUR VALLEY DRIVE VAUGHAN ON L4K 4V8	0.0	357
AB SCIEIX LP	71 Four Valley Drive Concord ON L4K 4V8	0.0	357
CROWN METAL PACKAGING CANADA LP.	7900 KEELE STREET VAUGHAN ON L4K 2A3	0.0	358
CROWN METAL PACKAGING CANADA LP.	7900 KEELE STREET VAUGHAN ON	0.0	358
CCI GROUP INC	7900 Keele street, Suite 200 Concord ON	0.0	358
CROWN CORK AND SEAL CANADA INC.	7900 KEELE STREET CONCORD ON L4K 2A3	0.0	358
CROWN METAL PACKAGING CANADA LP.	7900 KEELE STREET VAUGHAN ON L4K 2A3	0.0	358
CROWN Metal Packaging Canada LP	7900 Keele Street Concord ON	0.0	358
CROWN CORK AND SEAL CANADA INC	7900 KEELE STREET VAUGHAN ON L4K 2A3	0.0	358
CROWN CORK AND SEAL CANADA INC.	7900 KEELE STREET CONCORD ON L4K 2A3	0.0	358

Site	Address	Distance (m)	Map Key
CROWN CORK AND SEAL CANADA INC. 11-103	7900 KEELE STREET VAUGHAN ON L4K 2A3	0.0	358
CROWN Metal Packaging Canada LP	7900 Keele Street Concord ON L4K 2A3	0.0	359
CROWN Metal Packaging Canada LP	7900 Keele Street Concord ON L4K 2A3	0.0	359
CROWN Metal Packaging Canada LP	7900 Keele Street Concord ON L4K 2A3	0.0	359
Multyhome LP Keele	7900 Keele street Vaughan ON L4K 2A3	0.0	359
CCI GROUP INC	7900 Keele street, Suite 200 Concord ON I4k 2a3	0.0	359
CCI GROUP INC	7900 Keele street, Suite 200 Concord ON	0.0	359
CROWN Metal Packaging Canada LP	7900 Keele Street Concord ON	0.0	359
CROWN Metal Packaging Canada LP	7900 Keele Street Concord ON L4K 2A3	0.0	359
CCI GROUP INC	7900 Keele street, Suite 200 Concord ON I4k 2a3	0.0	359
CCI GROUP INC	7900 Keele street, Suite 200 Concord ON I4k 2a3	0.0	359
CCI GROUP INC	7900 Keele street, Suite 200 Concord ON I4k 2a3	0.0	359
CONCORD CONFECTIONS LTD.	345 COURTLAND AVENUE Concord ON L4K 5A6	0.0	362
CONCORD CONFECTIONS LTD.	345 COURTLAND AVENUE Concord ON L4K 5A6	0.0	362
CONCORD CONFECTIONS LTD.	345 COURTLAND AVENUE Concord ON L4K 5A6	0.0	362
CONCORD CONFECTIONS LTD.	345 COURTLAND AVENUE Concord ON L4K 5A6	0.0	362
CONCORD CONFECTIONS LTD.	345 COURTLAND AVENUE Concord ON	0.0	362
Caledonia Plastics Inc	85 Basaltic Road Concord ON L4K1G4	0.0	364
Caledonia Plastics Inc	85 Basaltic Road Concord ON L4K1G4	0.0	364
Caledonia Plastics Inc	85 Basaltic Road Concord ON L4K1G4	0.0	364
Caledonia Plastics Inc	85 Basaltic Road Concord ON L4K1G4	0.0	364
Caledonia Plastics Inc	85 Basaltic Road Concord ON	0.0	364
CONCORD CONFECTIONS	345 COURTLAND AVENUE VAUGHAN ON L4K 5A6	0.0	365

Site	Address	Distance (m)	Map Key
CONCORD CONFECTIONS LTD.	345 COURTLAND AVENUE Concord ON L4K 5A6	0.0	365
CONCORD CONFECTIONS LTD.	345 COURTLAND AVENUE Concord ON L4K 5A6	0.0	365
CONCORD CONFECTIONS LTD.	345 COURTLAND AVENUE Concord ON L4K 5A6	0.0	365
CONCORD CONFECTIONS LTD.	345 COURTLAND AVENUE Concord ON L4K 5A6	0.0	365
CONCORD CONFECTIONS LTD.	345 COURTLAND AVENUE Concord ON L4K 5A6	0.0	365
CONCORD CONFECTIONS INC.	345 COURTLAND AVENUE VAUGHAN ON L4K 5A6	0.0	365
CALYX TRANSPORTATION GROUP INC	391 Creditstone Road Concord ON L4K 1N8	0.0	367
Unilever North America	391 Creditstone Road Concord ON L4K 1N8	0.0	367
Nalco Company	391 Creditstone Road Concord ON L4K 3Z3	0.0	367
Miele Limited	161 Four Valley Dr. Vaughan ON L4K 4V8	0.0	373
TRANSPORT ROUTE-SEE&USE ON0099202 38-186	391 CREDITSTONE ROAD CONCORD ON L4K 1N8	0.0	377
METRO TRUCK AND TRAILER SERVICES	391 CREDITSTONE ROAD CONCORD ON	0.0	377
GLENGARRY TRANSPORT LTD.	HYMUS DISTRIBUTION DIVISION 391 CREDITSTONE ROAD CONCORD ON L4K 1N8	0.0	377
TRANSPORT ROUTE CANADA INC. 38-186	CN ROUTE-PRIOR TO DEC.5/86 TORONTO WEST GARAGE,391 CREDITSTONE RD CONCORD ON L4K 1N8	0.0	377
TRANSPORT ROUTE CANADA INC.	CN ROUTE-PRIOR TO DEC.5/86 TORONTO WEST GARAGE,391 CREDITSTONE RD CONCORD ON L4K 1N8	0.0	377
TRANSPORT ROUTE-SEE&USE ON0099202	391 CREDITSTONE ROAD CONCORD ON L4K 1N8	0.0	377
CALYX TRANSPORTATION GROUP INC	391 Creditstone Road Concord ON L4K 1N8	0.0	377
CALYX TRANSPORTATION GROUP INC	391 Creditstone Road Concord ON L4K 1N8	0.0	377
CABANO-KINGSWAY	391 CREDITSTONE ROAD VAUGHAN ON L4K 1N8	0.0	377
MOTORWAYS 27-713	391 CREDITSTONE ROAD CONCORD ON L4K 1N8	0.0	377
CALYX TRANSPORTATION GROUP INC	391 Creditstone Road Concord ON	0.0	377
Western Toronto International	391 CREDITSTONE ROAD CONCORD ON L4K 1N8	0.0	377
CALYX TRANSPORTATION GROUP INC	391 Creditstone Road Concord ON L4K 1N8	0.0	377

Site	Address	Distance (m)	Map Key
CABANO-(OUT OF BUSINESS)	391 CREDITSTONE ROAD VAUGHAN ON L4K 1N8	0.0	377
TRANSPORT ROUTE CANADA INC.	TORONTO WEST GARAGE ,391 CREDITSTONE ROAD VAUGHAN ON L4K 1N8	0.0	377
CALYX TRANSPORTATION GROUP INC	391 Creditstone Road Concord ON L4K 1N8	0.0	377
METRO INTERNATIONAL TRUCKS LTD.	391 CREDITSTONE ROAD VAUGHAN ON L4K 1N8	0.0	377
CALYX TRANSPORTATION GROUP INC	391 Creditstone Road Concord ON L4K 1N8	0.0	377
GLENGARRY TRANSPORT LIMITED	HYMUS DISTRIBUTION DIVISION 391 CREDITSTONE ROAD CONCORD ON L4K 1N8	0.0	377
GLENGARRY TRANSPORT LTD. 17-250	HYMUS DISTRIBUTION DIVISION 391 CREDITSTONE ROAD CONCORD ON L4K 1N8	0.0	377
MOTORWAYS	391 CREDITSTONE ROAD CONCORD ON L4K 1N8	0.0	377
Federal-Mogul Canada Ltd.	59 Administration Rd. Concord ON	0.0	378
Shimifrez Inc	30-55 administration Rd. Concord ON L4K4G9	0.0	383
FS Cruing Diamond Corporation	55 Administration Road Units 1 & 2 Concord ON L4K 4G9	0.0	383
FS Cruing Diamond Corporation	55 Administration Road Units 1 & 2 Concord ON L4K 4G9	0.0	383
Shimifrez Inc	30-55 administration Rd. Concord ON L4K4G9	0.0	383
FS Cruing Diamond Corporation	55 Administration Road Units 1 & 2 Concord ON L4K 4G9	0.0	383
SUNCOR ENERGY	9301 HWY#50 & RUTHERFORD RD VAUGHN ON L4H 2Y5	0.0	388
SUNCOR ENERGY	9301 HWY#50 & RUTHERFORD RD VAUGHN ON L4H 2Y5	0.0	388
SUNCOR ENERGY	9301 HWY#50 & RUTHERFORD RD VAUGHN ON L4H 2Y5	0.0	388
SUNCOR ENERGY	9301 HWY#50 & RUTHERFORD RD VAUGHN ON L4H 2Y5	0.0	388
Shimifrez Inc	30-55 administration Rd. Concord ON	0.0	391
Image Four Inc.	55 Administration Boulevard Unit 5 & 6 Concord ON	0.0	391
HANDLING TECHNOLOGIES INC.	100 MCLEARY COURT VAUGHAN ON L4K 3L5	0.0	393
KANATA FILM & STRIPPING SERVICE 23-645	55 ADMINISTRATION ROAD CONCORD ON L4K 4G9	0.0	394
Kraft Fuels Alternate Fuels Technology Inc	55 Administration Road #39 Concord ON L4K 4G9	0.0	394

Site		Address	Distance (m)	Map Key
PRODUCT PHOTO INC. 966	30-	55 ADMINISTRATION RD., UNIT 16 CONCORD ON L4K 4G9	0.0	394
PRODUCT PHOTO INC.		55 Administration Rd. #16 Concord ON	0.0	394
FS CRUING DIAMOND CORP.		55 ADMINISTRATION ROAD UNIT 1 CONCORD ON L4K 4G9	0.0	394
EXECUTIVE LIMOUSINE SERVICES LTD. 49-148		55 ADMINISTRATION ROAD, UNIT 19 CONCORD ON L4K 4G9	0.0	394
Image Four Inc.		55 Administration Boulevard Unit 5 & 6 Concord ON L4K 4G9	0.0	394
INX INTERNATIONAL INK CORP. 02-531		55 ADMINISTRATION ROAD UNITS 2 & 3 CONCORD ON L4K 4G9	0.0	394
Shimifrez Inc		30-55 administration Rd. Concord ON	0.0	394
EXECUTIVE LIMOUSINE SERVICES INC.		55 ADMINISTRATION ROAD, UNIT 19 VAUGHAN ON L4K 4G9	0.0	394
CNIM CANADA		55 Administration Rd., Unit #13 Concord ON L4K 4G9	0.0	394
PRODUCT PHOTO INC.		55 Administration Rd. #16 Concord ON L4K 4G9	0.0	394
INX INTERNATIONAL INK CORP.		55 ADMINISTRATION ROAD, UNITS 2 & 3 VAUGHAN ON L4K 4G9	0.0	394
INX INTERNATIONAL INK CORP.		55 ADMINISTRATION ROAD UNITS 2 & 3 VAUGHAN ON L4K 4G9	0.0	394
Image Four Inc.		55 Administration Boulevard Unit 5 & 6 Concord ON L4K 4G9	0.0	394
PRODUCT PHOTO INC.		55 ADMINISTRATION ROAD, UNIT 16 CONCORD ON L4K 4G9	0.0	394
PRODUCT PHOTO INC.		55 Administration Rd. #16 Concord ON	0.0	394
VAUGHAN, CITY OF		FIRE STATION 6 120 MCCLEARY COURT VAUGHAN ON L4K 3L5	0.0	395
VAUGHAN, CORPORATION OF THE TOWN OF		FIRE STATION 6 120 MCCLEARY COURT VAUGHAN ON L4K 3L5	0.0	395
THE CITY OF VAUGHAN		FIRE STATION 6 120 MCCLEARY COURT VAUGHAN ON L4K 3L5	0.0	395
THE CITY OF VAUGHAN		FIRE STATION 76 120 MCCLEARY COURT VAUGHAN ON L4K 3L5	0.0	395
EASTERN HYDRAULICS LIMITED 14-279		50 MCLEARY COURT CONCORD ON L4K 3L5	0.0	396
EASTERN HYDRAULICS LIMITED		50 MCLEARY COURT CONCORD ON L4K 2C6	0.0	396
JEMS COATING LIMITED		50 MCCLEARY COURT VAUGHAN ON L4K 3L5	0.0	396
EASTERN HYDRAULICS LIMITED		50 MCLEARY COURT CONCORD ON L4K 3L5	0.0	396

Site	Address	Distance (m)	Map Key
PERMASHELL COATING SERVICES (1995) LTD.	7896 KEELE STREET CONCORD ON	0.0	400
TYCOS TOOL & DIE	2000 LANGSTAFF ROAD CONCORD ON L4K 3B5	0.0	401
TYCOS TOOL & DIE	2000 LANGSTAFF ROAD CONCORD ON L4K 3B5	0.0	401
TYCOS TOOL & DIE	2000 LANGSTAFF ROAD CONCORD ON L4K 3B5	0.0	401
TYCOS TOOL & DIE	2000 LANGSTAFF ROAD CONCORD ON L4K 3B5	0.0	401
TYCOS TOOL & DIE	2000 LANGSTAFF ROAD CONCORD ON	0.0	401
CORMA INC.	10 MCCLEARY COURT VAUGHAN ON L4K 2Z3	0.0	402
CORMA INC. 11-039	10 MCLEARY COURT CONCORD ON L4K 2Z3	0.0	402
CORMA INC.	10 MCCLEARY COURT VAUGHAN ON L4K 2Z3	0.0	402
CORMA INC.	10 MCCLEARY COURT VAUGHAN ON L4K 2Z3	0.0	402
CORMA INC	10 MCLEARY COURT CONCORD ON L4K 2Z3	0.0	402
CORMA INC.	10 MCCLEARY COURT VAUGHAN ON L4K 2Z3	0.0	402
CORMA INC.	10 MCLEARY COURT CONCORD ON L4K 2Z3	0.0	402
CORMA INC.	10 MCCLEARY COURT VAUGHAN ON L4K 2Z3	0.0	402
CORMA INC.	10 MCCLEARY COURT VAUGHAN ON L4K 2Z3	0.0	405
CORMA INC.	10 MCCLEARY COURT VAUGHAN ON L4K 2Z3	0.0	405
CORMA INC.	10 MCCLEARY COURT VAUGHAN ON L4K 2Z3	0.0	405
CORMA INC.	10 MCCLEARY COURT VAUGHAN ON	0.0	405
Ontario Steel Haulers	1 Administration Rd Concord ON L4K 1B9	0.0	406
Ontario Steel Haulers	1 Administration Rd Concord ON	0.0	406
Ontario Steel Haulers	1 Administration Rd Concord ON L4K 1B9	0.0	406
Ontario Steel Haulers	1 Administration Rd Concord ON L4K 1B9	0.0	406

Site	Address	Distance (m)	Map Key
Ontario Steel Haulers	1 Administration Rd Concord ON	0.0	406
Ontario Steel Haulers	1 Administration Rd Concord ON	0.0	406
CANADIAN NATIONAL RAILWAY COMPANY	MACMILLAN YARD 1 ADMINISTRATION ROAD VAUGHAN ON L4K 1B9	0.0	406
Ontario Steel Haulers	1 Administration Rd Concord ON	0.0	406
CANADIAN NATIONAL RAILWAY COMPANY	1 ADMINISTRATION ROAD MACMILLAN YARD VAUGHAN ON L4K 1B9	0.0	406
Seaboard Transport Group	1 Administration Rd Concord ON L4k 1b9	0.0	406
Regional Municipality of York	130 McCleary Court Vaughan ON L4K 3L5	0.0	409
Regional Municipality of York	130 McCleary Court Vaughan ON L4K 3L5	0.0	409
Regional Municipality of York	130 McCleary Court Vaughan ON L4K 3L5	0.0	409
Regional Municipality of York	130 McCleary Court Vaughan ON L4K 3L5	0.0	409
Regional Municipality of York	130 McCleary Court Vaughan ON	0.0	410
CANADIAN NATIONAL RAILWAY COMPANY	7880 KEELE STREET SUITE 302 VAUGHAN ON L4K 4G7	0.0	417
CANADIAN NATIONAL RAILWAYS	7880 KEELE STREET, STE. 302 VAUGHAN ON L4K 4G7	0.0	417
Lafarge Canada Inc.	7880 Keele Street Concord ON L4K 4G7	0.0	417
NCH Canada Inc.	7880 Keele Street Vaughan ON L4K 4G7	0.0	418
Magick Woods Ltd	111 Creditview Road Vaughan, ON ON	0.0	421
Magick Woods Ltd	111 Creditview Road Vaughan, ON ON	0.0	421
Bena Fastenings Inc.	151 Creditview Road Woodbridge ON L4L 9T1	0.0	423
Bena Fastenings Inc.	151 Creditview Road Woodbridge ON L4L 9T1	0.0	423
Bena Fastenings Inc.	151 Creditview Road Woodbridge ON L4L 9T1	0.0	423
Bena Fastenings Inc.	151 Creditview Road Woodbridge ON L4L 9T1	0.0	423
Bena Fastenings Inc.	151 Creditview Road Woodbridge ON	0.0	423
Doorland 2000 Inc.	221 Creditview Road Woodbridge ON	0.0	424

Site	Address	Distance (m)	Map Key
Doorland 2000 Inc.	221 Creditview Road Woodbridge ON L4L 9T1	0.0	424
Doorland 2000 Inc.	221 Creditview Road Woodbridge ON L4L 9T1	0.0	424
Doorland 2000 Inc.	221 Creditview Road Woodbridge ON L4L 9T1	0.0	424
Doorland 2000 Inc.	221 Creditview Road Woodbridge ON L4L 9T1	0.0	424
TATE ANDALE CANADA INC. 38-672	15 CONNIE CRESCENT UNIT #24 CONCORD ON L4K 1L3	0.0	425
WINPAK PORTION PACKAGING LTD.	15 CONNIE CRESCENT UNIT 21-23 VAUGHAN ON L4K 1L3	0.0	425
CONSUMERS PACKAGING (SEE&USE ON1703801)	CONSUMERS GLASS COMPANY, A DIVISION OF 15 CONNIE CRESCENT CONCORD ON L4K 1L3	0.0	425
WINPAK PORTION (OUT OF BUSINESS)	15 CONNIE CRESCENT UNIT 21-23 VAUGHAN ON L4K 1L3	0.0	425
TATE ANDALE CANADA INC.	15 CONNIE CRESCENT, UNIT 24 VAUGHAN ON L4K 1L3	0.0	425
Sanyo Canada Inc.	201 Creditview Road Woodbridge ON L4L 9T1	0.0	426
Magick Woods Ltd	111 Creditview Road Vaughan, ON ON	0.0	427
MATICAIR SUPPLY & MFG. LTD.	99 MCCLEARY COURT VAUGHAN ON L1K 3R6	0.0	428
Doorland 2000 Inc.	221 Creditview Road Woodbridge ON L4L 9T1	0.0	429
Legacy Doors 2005 Inc.	221 Creditview Road Woodbridge ON L4L 9T1	0.0	429
Doorland Commercial Division Inc.	221 Creditview Road Woodbridge ON	0.0	429
Doorland Commercial Division Inc.	221 Creditview Road Woodbridge ON	0.0	429
Doorland Commercial Division Inc.	221 Creditview Road Woodbridge ON	0.0	429
Bena Fastenings Inc.	151 Creditview Road Woodbridge ON L4L 9T1	0.0	430
Bena Fastenings Inc.	151 Creditview Road Woodbridge ON L4L 9T1	0.0	430
Bena Fastenings Inc.	151 Creditview Road Woodbridge ON L4L 9T1	0.0	430
Bena Fastenings Inc.	151 Creditview Road Woodbridge ON L4L 9T1	0.0	430
Bena Fastenings Inc.	151 Creditview Road Woodbridge ON L4L 9T1	0.0	430
Regional Municipality of York	130 McCleary Court Vaughan ON L4K 3Z1	0.0	432

Site	Address	Distance (m)	Map Key
Regional Municipality of York Waste Management	130 McCleary Court Vaughan ON L4K 3Z1	0.0	432
Regional Municipality of York	130 McCleary Court Vaughan ON L4K 3Z1	0.0	432
Regional Municipality of York	130 McCleary Court Vaughan ON L4K 3Z1	0.0	432
Meritview Decorating Ltd	35 McCleary Court Unit 8 Concord ON L4K 3Y9	0.0	434
Regional Municipality of York/York Region Transit	7810 Keele Street Vaughan ON	0.0	435
Regional Municipality of York/York Region Transit	7810 Keele Street Vaughan ON L4K 0B7	0.0	435
Ricoh Canada	7810 Keele St. Concord ON L4K0B7	0.0	435
Metrus Properties II Inc.	45 Connie Crescent Vaughan ON L4K 1L3	0.0	442
MONARCH CHEMICALS LTD.	35 CITRON CRT. CONCORD ON L4K 2S7	0.0	446
MONARCH CHEMICALS LTD. 25-605	35 CITRON CRT. CONCORD ON L4K 2S7	0.0	446
CON-DRAIN CO. LTD.	69 CONNIE CRESC. CONCORD ON L4K 1L3	0.0	448
Aquatech Pump and Power Inc.	69 Connie Crescent Concord ON L4K 1L3	0.0	448
VAUGHAN HYDRO ELECTRIC COMMISSION	69 CONNIE CRESCENT SITE NO. 304 92 A015 VAUGHAN ON L4K 1L3	0.0	448
Strada Crush Limited	69 Connie Crescent Concord ON L4K 1L3	0.0	448
Strada Crush Limited	69 Connie Crescent Concord ON L4K 1L3	0.0	448
LINDGREN AUTOMATION INC.	69 CONNIE CRESCENT VAUGHAN ON L4K 1L3	0.0	448
Strada Crush Limited	69 Connie Crescent Concord ON L4K 1L3	0.0	448
Aquatech Pump and Power Inc.	69 Connie Crescent Concord ON L4K 1L3	0.0	448
Aquatech Pump and Power Inc.	69 Connie Crescent Concord ON L4K 1L3	0.0	448
Aquatech Pump and Power Inc.	69 Connie Crescent Concord ON L4K 1L3	0.0	448
Aquatech Pump and Power Inc.	69 Connie Crescent Concord ON L4K 1L3	0.0	448
CON-DRAIN CO. (OUT OF BUSINESS)	69 CONNIE CRESC. CONCORD ON L4K 1L3	0.0	448
Strada Industries Inc.	69 Connie Crescent Concord ON L4K 1L3	0.0	448

Site	Address	Distance (m)	Map Key
CON-DRAIN COMPANY LTD. (OUT OF BUSINESS)	69 CONNIE CRESCENT CONCORD ON L4K 1L3	0.0	448
VAUGHAN HYDRO-ELECTRIC COMMISSION 40-332	69 CONNIE CRESCENT SUITE NO. 304 92 A015 VAUGHAN ON L4K 1L3	0.0	448
Strada Crush Limited	69 Connie Crescent Concord ON L4K 1L3	0.0	448
CON-DRAIN CO. (OUT OF BUSINESS) 11-046	69 CONNIE CRESC. CONCORD ON L4K 1L3	0.0	448
Strada Crush Limited	69 Connie Crescent Concord ON L4K 1L3	0.0	448
Green Star Recycling	643 Chrislea Road, Unit 5 Vaughan ON	0.0	449
Green Star Recycling	643 Chrislea Road, Unit 5 Vaughan ON	0.0	451
BALDWIN PAPER COMPANY LIMITED	607 CHRISLEA ROAD WOODBIDGE ON L4L 8A3	0.0	453
FELCO INDUSTRIES LTD. 15- 344	15 CONNIE CRES. UNIT #26 CONCORD ON L4K 1L3	0.0	456
FELCO INDUSTRIES LTD.	15 CONNIE CRES. UNIT #26 CONCORD ON L4K 1L3	0.0	456
PORTION (SEE & USE ON1703801) 31-323	CONSUMERS GLASS CO. LTD. (DIV OF) 15 CONNIE CRESCENT CONCORD ON L4K 1L3	0.0	456
CONCORD SCREEN INC.	15 CONNIE CRESCENT, UNIT 25-29 CONCORD ON L4K 1L3	0.0	456
PORTION PACKAGING	CONSUMERS GLASS CO. LTD. (DIV OF) 15 CONNIE CRESCENT CONCORD ON L4K 1L3	0.0	456
CONCORD SCREEN INC.	15 CONNIE CRESCENT, UNIT 25-29 CONCORD ON L4K 1L3	0.0	456
Scrip City Pharmacy INC.	3300 Rutherfor rd Unit B7 Concord ON L4K5Z2	0.0	457
Scrip City Pharmacy INC.	3300 Rutherfor rd Unit B7 Concord ON L4K5Z2	0.0	457
Scrip City Pharmacy INC.	3300 Rutherfor rd Unit B7 Concord ON L4K5Z2	0.0	457
Scrip City Pharmacy INC.	3300 Rutherfor rd Unit B7 Concord ON L4K5Z2	0.0	457
Daikin Applied Canada	641 Chrislea Road Unit #8 Vaughan ON L4L8A3	0.0	461
Daikin Applied Canada	641 Chrislea Road Unit #8 Vaughan ON L4L8A3	0.0	461
Daikin Applied Canada	641 Chrislea Road Unit #8 Vaughan ON L4L8A3	0.0	461
Daikin Applied Canada	641 Chrislea Road Unit #8 Vaughan ON L4L8A3	0.0	461
Kohler Canada	180 Creditview Road Vaughan ON L4L 9W4	0.0	466

Site	Address	Distance (m)	Map Key
Magick Woods Ltd	180 Creditview Road Vaughan, ON ON L4L 9T1	0.0	466
Yorkwest Plumbing Supply	571 Chrislea Rd. Woodbridge ON L4L 8A2	0.0	470
Price Industries Limited	571 Chrislea Avenue Woodbridge ON L4L 8A2	0.0	472
Price Industries Limited	571 Chrislea Avenue Woodbridge ON L4L 8A2	0.0	472
Guide Valve Limited	51 Terecar Drive, Unit 1 Woodbridge ON L4L 0B5	0.0	475
SWISSPLASS LTD.	31 SPINNAKER WAY CONCORD ON L4K 2Y5	0.0	476
SWISSPLAS LIMITED	31 SPINNAKER WAY CONCORD ON L4K 2Y5	0.0	476
SWISSPLASS LIMITED	31 SPINNAKER WAY VAUGHAN ON L4K 2Y5	0.0	476
SWISSPLASS LTD.	36-339 31 SPINNAKER WAY CONCORD ON L4K 2Y5	0.0	476
SWISSPLASS LTD	31 SPINNAKER WAY CONCORD ON L4K 2Y5	0.0	476
SWISSPLASS LTD.	31 SPINNAKER WAY CONCORD ON L4K 2Y5	0.0	476
Zavida Coffee Company Inc.	12-70 Connie Cres. Concord ON L4K 1L6	0.0	477
Zavida Coffee Company Inc.	12-70 Connie Cres. Concord ON L4K 1L6	0.0	477
MERCEDES-BENZ CANADA INC.	70 CONNIE CRESCENT UNIT 6 VAUGHAN ON L4K 1L6	0.0	477
Zavida Coffee Company Inc.	12-70 Connie Cres. Concord ON L4K 1L6	0.0	477
MERCEDES-BENZ CANADA INC.	70 CONNIE CRESCENT UNIT 6 VAUGHAN ON L4K 1L6	0.0	477
MERCEDES-BENZ CANADA INC.	70 CONNIE CRES. UNIT #6 VAUGHAN ON L4K 1L6	0.0	477
MERCEDES-BENZ CANADA INC.	70 CONNIE CRESCENT UNIT 6 VAUGHAN ON L4K 1L6	0.0	477
VICTOR BEITNER SYSTEMS LTD.	70 CONNIE CRESCENT, UNITS 2 & 3 VAUGHAN ON L4K 1L6	0.0	477
MERCEDES-BENZ CANADA INC.	70 CONNIE CRESCENT, UNIT #6 VAUGHAN ON L4K 1L6	0.0	477
Zavida Coffee Company Inc.	12-70 Connie Cres. Concord ON L4K 1L6	0.0	477
MERCEDES-BENZ CANADA INC.	70 CONNIE CRESCENT UNIT 6 VAUGHAN ON L4K 1L6	0.0	477
VICTOR BEITNER SYSTEMS LTD. (V.B.S.LTD.)	70 CONNIE CRESCENT, UNITS 2 & 3 VAUGHAN ON L4K 1L6	0.0	477

Site	Address	Distance (m)	Map Key
MERCEDES-BENZ CANADA INC.	70 CONNIE CRESCENT UNIT 6 VAUGHAN ON L4K 1L6	0.0	477
Zavida Coffee Company Inc.	12-70 Connie Cres. Concord ON L4K 1L6	0.0	477
Zavida Coffee Company Inc.	12-70 Connie Cres. Concord ON L4K 1L6	0.0	479
Zavida Coffee Company Inc.	12-70 Connie Cres. Concord ON L4K 1L6	0.0	479
MERCEDES-BENZ CANADA INC.	70 CONNIE CRESCENT UNIT 6 VAUGHAN ON L4K 1L6	0.0	479
Zavida Coffee Company Inc.	12-70 Connie Cres. Concord ON L4K 1L6	0.0	479
MERCEDES-BENZ CANADA INC.	70 CONNIE CRESCENT UNIT 6 VAUGHAN ON L4K 1L6	0.0	479
MERCEDES-BENZ CANADA INC.	70 CONNIE CRESCENT UNIT 6 VAUGHAN ON L4K 1L6	0.0	479
MERCEDES-BENZ CANADA INC.	70 CONNIE CRESCENT UNIT 6 VAUGHAN ON L4K 1L6	0.0	479
Zavida Coffee Company Inc.	12-70 Connie Cres. Concord ON L4K 1L6	0.0	479
MERCEDES-BENZ CANADA INC.	70 CONNIE CRESCENT UNIT 6 VAUGHAN ON	0.0	479
Zavida Coffee Company Inc.	12-70 Connie Cres. Concord ON	0.0	479
ALMCAN MANUFACTURING 02-195	41 CITATION DR., UNIT 5 CONCORD ON L4K 2Y8	0.0	480
SIGNATURE PLASTICS LTD.	41 CITATION DRIVE UNIT 3,4 CONCORD ON L4K 2Y8	0.0	480
SIGNATURE PLASTICS LTD.	41 CITATION DRIVE UNIT 3,4 CONCORD ON L4K 2Y8	0.0	480
SIGNATURE PLASTICS LTD.	41 CITATION DRIVE UNIT 3,4 CONCORD ON L4K 2Y8	0.0	480
SIGNATURE PLASTICS LTD.	41 CITATION DRIVE UNIT 3,4 CONCORD ON L4K 2Y8	0.0	480
SIGNATURE PLASTICS INC.	41 CITATION DRIVE UNIT 3,4 CONCORD ON L4K 2Y8	0.0	480
ALMCAN MANUFACTURING	41 CITATION DR., UNIT 5 CONCORD ON L4K 2Y8	0.0	480
SIGNATURE PLASTICS LTD.	41 CITATION DRIVE UNIT 3,4 CONCORD ON L4K 2Y8	0.0	480
SIGNATURE PLASTICS LTD.	41 CITATION DRIVE UNIT 3,4 CONCORD ON L4K 2Y8	0.0	482
SIGNATURE PLASTICS LTD.	41 CITATION DRIVE UNIT 3,4 CONCORD ON L4K 2Y8	0.0	482
SIGNATURE PLASTICS LTD.	41 CITATION DRIVE UNIT 3,4 CONCORD ON L4K 2Y8	0.0	482

Site	Address	Distance (m)	Map Key
SIGNATURE PLASTICS LTD.	41 CITATION DRIVE UNIT 3,4 CONCORD ON	0.0	482
MAGIC INK PRINTING	14 CONNIE CRESCENT, UNIT 4 VAUGHAN ON L4K 2W8	0.0	486
MAGIC INK PRINTING LTD.	14 CONNIE CRESCENT, UNIT 4 VAUGHAN ON L4K 2W8	0.0	486
MAGIC INK PRINTING LTD.	14 CONNIE CRESCENT, UNIT 4 VAUGHAN ON L4K 2W8	0.0	486
MAGIC INK PRINTING LTD.	14 CONNIE CRESCENT, UNIT 4 VAUGHAN ON L4K 2W8	0.0	486
MAGIC INK PRINTING LTD.	14 CONNIE CRESCENT, UNIT 4 VAUGHAN ON L4K 2W8	0.0	486
MAGIC INK PRINTING LTD.	14 CONNIE CRESCENT, UNIT 4 VAUGHAN ON L4K 2W8	0.0	486
MAGIC INK PRINTING LTD.	14 CONNIE CRESCENT, UNIT 3 VAUGHAN ON L4K 2W8	0.0	487
MAGIC INK PRINTING LTD.	14 CONNIE CRESCENT, UNIT 3 VAUGHAN ON L4K 2W8	0.0	487
P.V.A. Enterprises Inc.	14 Connie Cres., Unit 13 Concord ON L4K 2W8	0.0	487
MAGIC INK PRINTING LTD.	14 CONNIE CRESCENT, UNIT 4 VAUGHAN ON	0.0	487
BEST WAY STONE LTD.	8821 Weston Rd Vaughan ON	0.0	488
BEST WAY STONE LTD.	8821 Weston Rd Vaughan ON L4L1A6	0.0	488
BEST WAY STONE LTD.	8821 Weston Rd Vaughan ON L4L1A6	0.0	488
BEST WAY STONE LTD.	8821 Weston Rd Vaughan ON L4L1A6	0.0	488
BEST WAY STONE LTD.	8821 Weston Rd Vaughan ON L4L1A6	0.0	488
BEST WAY STONE LTD.	8821 WESTON ROAD VAUGHAN ON L4L 1A6	0.0	490
BEST WAY STONE LTD.	8821 Weston Rd Vaughan ON L4L1A6	0.0	490
Best Way Stone Ltd.	8821 Weston Rd. Woodbridge ON L4L 1A6	0.0	490
Best Way Stone Ltd.	8821 Weston Rd. Woodbridge ON	0.0	490
Best Way Stone Ltd.	8821 Weston Rd. Woodbridge ON L4L 1A6	0.0	490
Best Way Stone Ltd.	8821 Weston Rd. Woodbridge ON	0.0	490
Best Way Stone Ltd.	8821 Weston Rd. Woodbridge ON	0.0	490

Site	Address	Distance (m)	Map Key
CUSTOM WIRE & BAR LTD.	124 CONNIE CRESENT, UNIT 13 CONCORD ON L4K 1L7	0.0	497
CUSTOM WIRE & BAR LTD.	124 CONNIE CRESENT, UNIT 13 CONCORD ON L4K 1L7	0.0	497
CUSTOM WIRE & BAR LTD.	124 CONNIE CRESENT, UNIT 13 CONCORD ON L4K 1L7	0.0	497
CUSTOM WIRE & BAR LTD.	124 CONNIE CRESENT, UNIT 13 CONCORD ON L4K 1L7	0.0	497
CUSTOM WIRE & BAR LTD.	124 CONNIE CRESENT, UNIT 13 CONCORD ON	0.0	497
TYCOTE PRODUCTS INC.	124 CONNIE CRESCENT UNIT 8 VAUGHAN ON L4K 1L7	0.0	497
CORSTEEL HYDRAULICS LTD.	124 CONNIE CRESENT, UNIT 18 & 19 CONCORD ON L4K 1L7	0.0	497
CUSTOM WIRE & BAR LTD.	124 CONNIE CRESENT, UNIT 13 CONCORD ON	0.0	497
HEAT SEALING EQUIPMENT CO.	124 CONNIE CRESCENT, UNIT 11 CONCORD ON L4K 1L7	0.0	497
CUSTOM WIRE & BAR LTD.	124 CONNIE CRESENT, UNIT 13 VAUGHAN ON L4K 1L7	0.0	497
GREENTREE DRILLING LTD. 17-327	124 CONNIE CRESCENT UNIT 7 VAUGHAN ON L4K 1L7	0.0	497
HEAT SEALING EQUIPMENT CO. 20-212	124 CONNIE CRESCENT, UNIT 11 CONCORD ON L4K 1L7	0.0	497
PMC Water Systems Services Inc.	124 Connie Crescent Unit 9 Concord ON L4K 1L7	0.0	497
TYCOTE PRODUCTS INC 072	38- 124 CONNIE CRES. UNIT 8 CONCORD ON L4K 1L7	0.0	497
CORSTEEL (OUT OF BUSINESS) 09-220	124 CONNIE CRESENT, UNIT 18 & 19 CONCORD ON L4K 1L7	0.0	497
TYCOTE PRODUCTS INC	124 CONNIE CRESCENT UNIT 8 CONCORD ON L4K 1L7	0.0	497
TYCOTE PRODUCTS INC	124 CONNIE CRES. UNIT 8 CONCORD ON L4K 1L7	0.0	497
CUSTOM WIRE & BAR LTD.	124 CONNIE CRESENT, UNIT 13 CONCORD ON	0.0	497
CUSTOM WIRE & BAR LTD.	124 CONNIE CRESENT, UNIT 13 CONCORD ON	0.0	497
TRAN-STEER INC	618 CHRISLEA RD WOODBIDGE ON	0.0	498
TRAN-STEER INC.	618 CHRISLEA ROAD WOODBIDGE ON L4L 8K9	0.0	499
TRAN-STEER INC.	618 Chrislea Rd. Woodbridge ON L4L 8K9	0.0	499
TRAN-STEER INC.	37-728 618 CHRISLEA ROAD WOODBIDGE ON L4L 8K9	0.0	499

Site	Address	Distance (m)	Map Key
TRAN-STEER INC.	618 Chrislea Rd. Woodbridge ON L4L 8K9	0.0	499
TRAN-STEER INC.	618 Chrislea Rd. Woodbridge ON L4L 8K9	0.0	499
TRAN-STEER INC.	618 Chrislea Rd. Woodbridge ON L4L 8K9	0.0	499
Bentall Kennedy (Canada) LP	51 CITATION DRIVE Vaughan ON L4K 2Y8	0.0	504
RADD PRECISION INC.	51 CITATION DRIVE VAUGHAN ON L4K 2W9	0.0	504
Capital Tool & Design Ltd.	51 CITATION DRIVE VAUGHAN ON L4K 2W9	0.0	504
RADD PRECISION INC. 005	51- CITATION DRIVE VAUGHAN ON L4K 2W9	0.0	504
RADD PRECISION INC	51 CITATION DRIVE VAUGHAN ON L4K 2W9	0.0	504
Great HealthWorks Inc	10 West Creek Drive Unit 19 WoodBridge ON L4L0B5	0.0	514
Great HealthWorks Inc	10 West Creek Drive Unit 19 WoodBridge ON L4L0B5	0.0	514
Great HealthWorks Inc Aexxis	10 West Creek Drive Unit 19 WoodBridge ON L4L0B5	0.0	514
ADVANCED TENT RENTAL LTD.	91 CITATION DRIVE UNITS # 10 & 11 VAUGHAN ON L4K 2Y8	0.0	515
Advanced Tent Rental Ltd.	91 Citation Dr. Unit #11 Concord ON L4K 2Y8	0.0	515
EAST COAST CARTAGE COMPANY LIMITED	91 CITATION DRIVE, UNIT #4 VAUGHAN ON L4K 2Y8	0.0	515
PASTA QUISTINI INC.	551 JEVLAN DRIVE VAUGHAN ON L4L 8W1	0.0	519
Cape Contract Furniture Inc.	91 Citation Drive, Unit 8-11 Concord ON L4K 2Y8	0.0	520
Cape Contract Furniture Inc.	91 Citation Drive, Unit 8-11 Concord ON L4K 2Y8	0.0	520
Life Comfort Inc.	150 Connie Cres. Unit 5 Concord ON L4K 1L9	0.0	524
MCDONALDS CONCRETE SAW	150 CONNIE CRES. UNIT #1 CONCORD ON L4K 1L9	0.0	524
Life Comfort Inc.	150 Connie Cres. Unit 5 Concord ON L4K 1L9	0.0	524
Life Comfort Inc.	150 Connie Cres. Unit 5 Concord ON L4K 1L9	0.0	524
MCDONALDS CONCRETE SAW 25-339	150 CONNIE CRES. UNIT #1 CONCORD ON L4K 1L9	0.0	524
MCDONALDS (OUT OF BUS) 25-339	150 CONNIE CRES. UNIT #1 CONCORD ON L4K 1L9	0.0	524

Site	Address	Distance (m)	Map Key
Life Comfort Inc.	150 Connie Cres. Unit 5 Concord ON L4K 1L9	0.0	524
Life Comfort Inc.	150 Connie Cres. Unit 5 Concord ON L4K 1L9	0.0	524
WES-LANG 1 HOUR DRYCLEANER	3650 LANGSTAFF ROAD, UNIT 4 VAUGHAN ON L4L 9A8	0.0	525
LANGSTAFF CLEANERS	3650 LANGSTAFF ROAD, UNIT 13 WOODBRIIDGE ON L4L 9A8	0.0	525
LANGSTAFF CLEANERS	3650 LANGSTAFF ROAD, UNIT 13 WOODBRIIDGE ON L4L 9A8	0.0	525
LANGSTAFF CLEANERS	3650 LANGSTAFF ROAD, UNIT #4 WOODBRIIDGE ON L4L 9A8	0.0	525
LANGSTAFF CLEANERS	3650 LANGSTAFF ROAD, UNIT 4 WOODBRIIDGE ON L4L 9A8	0.0	525
WES-LANG 1 HOUR DRYCLEANER	3650 LANGSTAFF ROAD, UNIT #4 VAUGHAN ON L4L 9A8	0.0	525
LANGSTAFF CLEANERS	3650 LANGSTAFF ROAD, UNIT 13 WOODBRIIDGE ON L4L 9A8	0.0	525
LANGSTAFF CLEANERS	3650 LANGSTAFF ROAD, UNIT 13 WOODBRIIDGE ON L4L 9A8	0.0	525
LC Scientific Inc.	150 Connie Cres. Unit 5 Concord ON L4K 1L9	0.0	526
Life Comfort Inc.	150 Connie Cres. Unit 5 Concord ON L4K 1L9	0.0	526
LC Scientific Inc.	150 Connie Cres. Unit 5 Concord ON L4K 1L9	0.0	526
Life Comfort Inc.	150 Connie Cres. Unit 5 Concord ON	0.0	526
LANGSTAFF CLEANERS	3650 LANGSTAFF ROAD, UNIT 13 WOODBRIIDGE ON L4L 9A8	0.0	529
Star Palace Realty Ltd.	3650 Langstaff Road Vaughan ON L4L 9A8	0.0	529
Dr. Giacinto Celio Dentistry Professional Corp.	3650 Langstaff Road, Unit 17 Vaughan ON L4L 9A8	0.0	529
Star Palace Realty Ltd.	3650 Langstaff Road Vaughan ON L4L 9A8	0.0	529
LANGSTAFF CLEANERS	3650 LANGSTAFF ROAD, UNIT 13 WOODBRIIDGE ON	0.0	529
Star Palace Realty Ltd.	3650 Langstaff Road Vaughan ON L4L 9A8	0.0	529
Dr. Giacinto Celio Dentistry Professional Corp.	3650 Langstaff Road, Unit 17 Vaughan ON L4L 9A8	0.0	529
Dr. Giacinto Celio Dentistry Professional Corp.	3650 Langstaff Road, Unit 17 Vaughan ON L4L 9A8	0.0	529
Star Palace Realty Ltd.	3650 Langstaff Road Vaughan ON L4L 9A8	0.0	529

Site	Address	Distance (m)	Map Key
LANGSTAFF CLEANERS	3650 LANGSTAFF ROAD, UNIT 13 WOODBRIIDGE ON L4L 9A8	0.0	529
Star Palace Realty Ltd.	3650 Langstaff Road Vaughan ON	0.0	529
GR. PRECISION DEVELOPMENT GROUP 16-168	R. GARBER PRECISION INC.(DIV. OF) 83 CITATION DR. CONCORD ON L4K 2Z6	0.0	536
GR. PRECISION DEVELOPMENT GROUP	83 CITATION DRIVE CONCORD ON L4K 2Y8	0.0	536
R. GARBER PRECISION INC.	83 CITATION DRIVE, UNIT #10 CONCORD, ON L4K 2Z6	0.0	536
G.R. PRECISION DEVELOPMENT GROUP	83 CITATION DRIVE , UNIT 10 CONCORD ON L4K 2Z6	0.0	536
G.R. PRECISION DEVELOPMENT GROUP	83 CITATION DRIVE , UNIT 10 CONCORD ON L4K 2Z6	0.0	536
R. GARBER PRECISION INC. 32- 137	83 CITATION DRIVE, UNIT 10, CONCORD, ON L4K 2Z6	0.0	536
GR. PRECISION DEVELOPMENT GROUP	R. GARBER PRECISION INC.(DIV. OF) 83 CITATION DR. CONCORD ON L4K 2Z6	0.0	536
G.R. PRECISION DEVELOPMENT GROUP	83 CITATION DRIVE , UNIT 10 CONCORD ON L4K 2Z6	0.0	536
G.R. PRECISION DEVELOPMENT GROUP	83 CITATION DRIVE , UNIT 10 CONCORD ON L4K 2Z6	0.0	536
R. GARBER PRECISION INC.	83 CITATION DRIVE, UNIT 10, CONCORD, ON L4K 2Z6	0.0	536
G.R. PRECISION DEVELOPMENT GROUP	83 CITATION DRIVE , UNIT 10 CONCORD ON L4K 2Z6	0.0	536
ANAMOL LABORATORIES LIMITED	83 CITATION DRIVE, UNIT #9 VAUGHAN ON L4K 2Z6	0.0	536
G. R. PRECISION DEVELOPMENT GROUP	83 CITATION DRIVE VAUGHAN ON L4K 2S4	0.0	536
R. GARBER PRECISION INCORPORATED	83 CITATION DRIVE, UNIT 10 VAUGHAN ON L4K 2Z6	0.0	536
G.R. PRECISION DEVELOPMENT GROUP	83 CITATION DRIVE , UNIT 10 CONCORD ON L4K 2Z6	0.0	537
G.R. PRECISION DEVELOPMENT GROUP	83 CITATION DRIVE , UNIT 10 CONCORD ON L4K 2Z6	0.0	537
G.R. PRECISION DEVELOPMENT GROUP	83 CITATION DRIVE , UNIT 10 CONCORD ON L4K 2Z6	0.0	537
G.R. PRECISION DEVELOPMENT GROUP	83 CITATION DRIVE , UNIT 10 CONCORD ON L4K 2Z6	0.0	537
G.R. PRECISION DEVELOPMENT GROUP	83 CITATION DRIVE , UNIT 10 CONCORD ON	0.0	537
INVESTORS REAL PROPERTY FUND	8551 WESTON ROAD TORONTO ON L4L 9R4	0.0	548
VICTOR CUSTOM QUALITY MEATS LTD.	101 CITATION DRIVE, UNIT #14 VAUGHAN ON L4K 2S4	0.0	549

Site	Address	Distance (m)	Map Key
D. ENTERPRISES 882518 ONTARIO INC.13-440	101 CITATION DRIVE UNIT G CONCORD ON L4K 2S4	0.0	549
D. ENTERPRISES (OUT OF BUSINESS)C.13-440	101 CITATION DRIVE UNIT G CONCORD ON L4K 2S4	0.0	549
HAY'S WOODWORKING	101 CITATION DRIVE, UNIT 1&2 VAUGHAN ON L4K 2S4	0.0	550
Young's Cleaners	11-8401 Weston Road Woodbridge ON L4L 1A6	0.0	553
Young's Cleaners	11-8401 Weston Road Woodbridge ON L4L 1A6	0.0	553
Young's Cleaners	11-8401 Weston Road Woodbridge ON L4L 1A6	0.0	553
Young's Cleaners	11-8401 Weston Road Woodbridge ON L4L 1A6	0.0	553
Young's Cleaners	11-8401 Weston Road Woodbridge ON	0.0	555
Langstaff Medical Centre	8401 Weston Road, 12B woodbridge ON	0.0	555
Young's Cleaners	11-8401 Weston Road Woodbridge ON	0.0	556
2219009 Ontario Inc.	11-8401 Weston Road Woodbridge ON L4L 1A6	0.0	556
YOUNG'S CLEANERS	8401 WESTON ROAD, UNIT 11 WOODBIDGE ON L4L 1A6	0.0	556
YOUNG'S CLEANERS	11-8401 Weston Road Woodbridge ON L4L 1A6	0.0	556
YOUNG'S CLEANERS	11-8401 Weston Road Woodbridge ON L4L 1A6	0.0	556
Langstaff Medical Centre	8401 Weston Road, 12B woodbridge ON L4L 1A6	0.0	556
YOUNG'S CLEANERS 548	43- 8401 WESTON ROAD, UNIT 11 WOODBIDGE ON L4L 1A6	0.0	556
2219009 Ontario Inc.	11-8401 Weston Road Woodbridge ON L4L 1A6	0.0	556
Langstaff Medical Centre	8401 Weston Road, 12B woodbridge ON L4L 1A6	0.0	556
Langstaff Medical Centre	8401 Weston Road, 12B woodbridge ON L4L 1A6	0.0	556
LANGSTAFF SQ PHOTO STUDIO	8401 WESTON ROAD, UNIT 5 WOODBIDGE ON L4L 1A6	0.0	556
2219009 Ontario Inc.	11-8401 Weston Road Woodbridge ON L4L 1A6	0.0	556
PHARMA PLUS DRUGMARTS LTD.	8401 WESTON ROAD VAUGHAN ON L4L 1A6	0.0	556
LANGSTAFF SQ PHOTO STUDIO	8401 WESTON ROAD #5 WOODBIDGE ON L4L 1A6	0.0	556

Site	Address	Distance (m)	Map Key
BEVERAGE MACHINERY SERVICE INC.	200 CONNIE CRES. UNIT 7 VAUGHAN ON L4K 1M1	0.0	558
BEVERAGE MACHINERY SERVICE INC.	200 CONNIE CRESCENT, UNIT 7 CONCORD ON L4K 1M1	0.0	558
Decoral Painting Limited	200 Connie Cres. Unit #3 Concord ON L4K 1M1	0.0	558
BEVERAGE MACHINERY SERVICE INC.	200 CONNIE CRESCENT, UNIT 7 CONCORD ON L4K 1M1	0.0	558
NILFISK LIMITED 28-453	200 CONNIE CRESCENT, UNIT #7, CONCORD, ON L4K 1M1	0.0	558
BEVERAGE MACHINERY SERVICE INC.	200 CONNIE CRESCENT, UNIT 7 CONCORD ON L4K 1M1	0.0	558
BEVERAGE MACHINERY SERVICE INC.	200 CONNIE CRESCENT, UNIT 7 CONCORD ON L4K 1M1	0.0	558
NILFISK LIMITED	200 CONNIE CRESCENT, UNIT #7, CONCORD, ON L4K 1M1	0.0	558
NILFISK LIMITED(OUT OF BUSINESS) 28-453	200 CONNIE CRESCENT, UNIT #7, CONCORD, ON L4K 1M1	0.0	558
Decoral Painting	200 Connie Cres. Concord ON L4K 1M1	0.0	558
BEVERAGE MACHINERY SERVICE INC.	200 CONNIE CRESCENT, UNIT 7 VAUGHAN ON L4K 1M1	0.0	558
Decoral Painting Limited	200 Connie Cres. Unit #3 Concord ON L4K 1M1	0.0	559
Decoral Painting Limited	200 Connie Cres. Unit #3 Concord ON L4K 1M1	0.0	559
Decoral Painting Limited	200 Connie Cres. Unit #3 Concord ON L4K 1M1	0.0	559
Harris & Partners	200 Connie Cres Unit 7 Concord ON	0.0	559
STRETCH PACKAGING SYSTEMS INT. INC.	20 STAFFERN DRIVE, UNIT #1 VAUGHAN ON L4K 2Z7	0.0	561
STRETCH PACKAGING SYSTEMS INT. INC.	20 STAFFERN DR. UNIT 1 CONCORD ON L4K 2Z7	0.0	561
STRETCH PACKAGING SYSTEMS INT. INC.	20 STAFFERN DRIVE UNIT #1 VAUGHAN ON L4K 2Z7	0.0	561
Golden Edge Manufacturing Inc.	20 Staffern Drive, Unit #1 Concord ON L4K 2Z7	0.0	561
D. ENTERPRISES/882518 ONTARIO INC.	20 STAFFERN DRIVE, UNIT 3 VAUGHAN ON L4K 2Z7	0.0	561
Bentall LP	20 Staffern Dr Vaughan ON L4K 2Z7	0.0	561
Golden Edge Manufacturing Inc.	20 Staffern Drive, Unit #1 Concord ON L4K 2Z7	0.0	561
D. ENTERPRISES	20 STAFFERN DRIVE, UNIT 3 VAUGHAN ON L4K 2Z7	0.0	561

Site	Address	Distance (m)	Map Key
STRETCH PACKAGING SYSTEMS INT.INC.36-294	20 STAFFERN DR. UNIT 1 CONCORD ON L4K 2Z7	0.0	561
Golden Edge Manufacturing Inc.	20 Staffern Drive, Unit #1 Concord ON L4K 2S7	0.0	562
Golden Edge Manufacturing Inc.	20 Staffern Drive, Unit #1 Concord ON L4K 2S7	0.0	562
Golden Edge Manufacturing Inc.	20 Staffern Drive, Unit #1 Concord ON L4K 2S7	0.0	562
Golden Edge Manufacturing Inc.	20 Staffern Drive, Unit #1 Concord ON L4K 2S7	0.0	562
Golden Edge Manufacturing Inc.	20 Staffern Drive, Unit #1 Concord ON	0.0	562
Bentall Kennedy LP	20 Staffern Drive Vaughn ON	0.0	562
RAINBOW TECHNICOLOURED WOOD VENEER	131 CITATION DR., UNIT 19 BLDG. B VAUGHAN ON L4K 2R3	0.0	566
MARSILI & SONS (OUT OF BUS) 25-290	OUT OF BUSINESS 131 CITATION DRIVE, #19 CONCORD ON L4K 2R3	0.0	566
MARSILI & SONS (OUT OF BUS)	OUT OF BUSINESS 131 CITATION DRIVE, #19 CONCORD ON L4K 2R3	0.0	566
RAINBOW TECHNICOLOURED WOOD VENEER32-124	131 CITATION DR., UNIT 19 BLDG. B VAUGHAN ON L4K 2R3	0.0	566
Rice Engineering & Operating Ltd	147 Citation Drive Unit #34 Vaughan ON L4K 2P8	0.0	572
PHARMACY MANAGEMENT GROUP	147 CITATION DRIVE, UNIT 30 VAUGHAN ON L4K 2P8	0.0	573
BASF COATINGS (OUT OF BUSINESS) 04-023	147 CITATION DRIVE UNIT #29 CONCORD ON L4K 2P8	0.0	573
BASF COATINGS & INKS CANADA LTD.	147 CITATION DRIVE UNIT #29 CONCORD ON L4K 2P8	0.0	573
BASF CANADA INC. (OUT OF BUSINESS)	147 CITATION DRIVE UNIT #29 CONCORD ON L4K 2P8	0.0	573
BASF INMONT CANADA INC	147 CITATION DRIVE UNIT #29 CONCORD ON L4K 2P8	0.0	573
SAM BRUNO	VELLORE WOODS & RUTHERFORD VAUGHAN ON L4H 2J3	0.0	574
VELLUM PAINT & GRAPHIC SRVCS. INC.	37 STAFFERN DR. UNIT #3 CONCORD ON L4K 2X2	0.0	580
VELLUM PAINT & GRAPHIC SRVCS. INC.40-101	37 STAFFERN DR. UNIT #3 CONCORD ON L4K 2X2	0.0	580
STARLINE INDUSTRIES INC.	37 STAFFERN DRIVE VAUGHAN ON L4K 2X2	0.0	580
STARLINE INDUSTRIES INC. 636	35- 37 STAFFERN DRIVE VAUGHAN ON L4K 2X2	0.0	580
Starline Industries Inc	37 Staffern Drive Concord ON L4K 2X2	0.0	580

Site	Address	Distance (m)	Map Key
STARLINE INDUSTRIES INC	37 STAFFERN DRIVE VAUGHAN ON L4K 2X2	0.0	580
ROLLSTAMP 38-026	DIV. OF DECOMA INT'L INC. 21 STAFFERN DR. VAUGHAN ON L4K 2X2	0.0	583
MAPLE STAMPING	21 STAFFERN DRIVE VAUGHAN ON L4K 2X2	0.0	583
ROLLSTAMP MANUFACTURING	21 STAFFERN DRIVE VAUGHAN ON L4K 2X2	0.0	583
MAGNA INTERNATIONAL INC.	TOYCAN METAL FABRICATORS 21 STAFFERN DR. CONCORD ON L4K 2X2	0.0	583
ROLLSTAMP	DIV. OF DECOMA INT'L INC. 21 STAFFERN DR. VAUGHAN ON L4K 2X2	0.0	583
Valard Construction LP	21 Staffern Drive Concord ON L4K 2X2	0.0	586
TRI-V CUSTOM MANUFACURING INC.	195 CITATION DRIVE CONCORD ON L4K 2Y8	0.0	588
TRI-V CUSTOM MANUFACURING INC.	195 CITATION DRIVE CONCORD ON L4K 2Y8	0.0	588
TRI-V CUSTOM MANUFACURING INC.	195 CITATION DRIVE CONCORD ON L4K 2Y8	0.0	588
TRI-V CUSTOM MANUFACURING INC.	195 CITATION DRIVE CONCORD ON L4K 2Y8	0.0	588
TRI-V CUSTOM MANUFACURING INC.	195 CITATION DRIVE CONCORD ON L4K 2Y8	0.0	588
TRI-V CUSTOM MANUFACURING INC.	195 CITATION DRIVE CONCORD ON L4K 2Y8	0.0	589
TRI-V CUSTOM MANUFACURING INC.	195 CITATION DRIVE CONCORD ON L4K 2Y8	0.0	589
TRI-V CUSTOM MANUFACURING INC.	195 CITATION DRIVE CONCORD ON L4K 2Y8	0.0	589
TRI-V CUSTOM MANUFACURING INC.	195 CITATION DRIVE CONCORD ON	0.0	589
True Colour Inc.	1681 Langstaff Rd Concord ON L4K 5T3	0.0	591
AIRMAX TECHNOLOGIES INC.	209 CITATION DRIVE ,UNITS 5&6 CONCORD ON L4K 2Y8	0.0	592
AIRMAX TECHNOLOGIES INC.	209 CITATION DRIVE ,UNITS 5&6 CONCORD ON L4K 2Y8	0.0	592
AIRMAX TECHNOLOGIES INC.	209 CITATION DRIVE ,UNITS 5&6 CONCORD ON L4K 2Y8	0.0	592
AIRMAX TECHNOLOGIES INC.	209 CITATION DRIVE ,UNITS 5&6 CONCORD ON L4K 2Y8	0.0	592
TECMOTIV (OUT OF BUSINESS)	209 CITATION DRIVE UNIT #2 VAUGHAN ON L4K 2Y8	0.0	593

Site	Address	Distance (m)	Map Key
TECMOTIV (OUT OF BUSINESS) 38-683	209 CITATION DRIVE, UNIT #2 CONCORD ON L4K 2Y8	0.0	593
CAPITAL TOOL & DESIGN LIMITED	209 CITATION DRIVE VAUGHAN ON L4K 2Y8	0.0	593
Bentall Kennedy (Canada) LP	209 Citation Drive Vaughan ON L4K 2Y8	0.0	593
CAPITAL TOOL & DESIGN LIMITED 07-744	209 CITATION DRIVE VAUGHAN ON L4K 2Y8	0.0	593
Accucut Profile & Grining Limited Accucut Profile & Grining Limited	300 Connie Cres. Concord ON L4K 5W6	0.0	595
Accucut Profile & Grining Limited	300 Connie Cres. Concord ON L4K 5W6	0.0	595
Accucut Profile & Grining Limited	300 Connie Cres. Concord ON L4K 5W6	0.0	595
Accucut Profile & Grining Limited	300 Connie Cres. Concord ON L4K 5W6	0.0	595
Accucut Profile & Grining Limited	300 Connie Cres. Concord ON	0.0	595
M & R Automation Canada Inc.	3-384 Connie Crescent Concord ON L4K 5W6	0.0	597
ELIZABETH ARDEN INC. 14- 774	130 FERNSTAFF COURT CONCORD ON L4K 3L8	0.0	599
ELIZABETH ARDEN INC.	130 FERNSTAFF COURT CONCORD ON L4K 3L8	0.0	599
Techtronic Industries Canada	140 Fernstaff Court Vaughan ON L4K 3L8	0.0	600
Techtronic Industries Canada	140 Fernstaff Court Vaughan ON L4K 3L8	0.0	600
Techtronic Industries Canada	140 Fernstaff Court Vaughan ON L4K 3L8	0.0	601
Techtronic Industries Canada	140 Fernstaff Court Vaughan ON L4K 3L8	0.0	601
Techtronic Industries Canada	140 Fernstaff Court Vaughan ON L4K 3L8	0.0	601
Techtronic Industries Canada	140 Fernstaff Court Vaughan ON	0.0	601
CARINO SEE&USE ON0206848	114 FERNSTAFF COURT CONCORD ON L4K 2V8	0.0	602
CARINO CONCEPTS INC.	114 FERNSTAFF COURT CONCORD ON L4K 2V8	0.0	602
CARINO (OUT OF BUS)	114 FERNSTAFF COURT CONCORD ON L4K 3L9	0.0	602
CARINO SEE&USE ON0206848 09-144	114 FERNSTAFF COURT CONCORD ON L4K 2V8	0.0	602

Site	Address	Distance (m)	Map Key
CARINO CONCEPTS INC.-DIV. OF MAGNA	114 FERNSTAFF COURT CONCORD ON L4K 2V8	0.0	602
CARINO (OUT OF BUSINESS)	114 FERNSTAFF COURT VAUGHAN ON L4K 3L9	0.0	602
All-Form Inc.	114 A Fernstaff Court Concord ON L4K 3L9	0.0	602
ALL-FORM ROLLER DIE LTD.	114A FERNSTAFF COURT VAUGHAN ON L4K 3L9	0.0	602
FLAIR PRECISION INC.	1641 LANGSTAFF ROAD UNIT 19 CONCORD ON L4K 5X8	0.0	604
1211609 Ontario LTD	1641 Langstaff Road Unit 14 Concord ON L4K 5X8	0.0	604
1211609 Ontario LTD	1641 Langstaff Road Unit 14 Concord ON L4K 5X8	0.0	604
High Class Cleaners	1641 Langstaff Road Unit 4 Concord ON L4K 5T3	0.0	604
FLAIR PRECISION INC.	1641 LANGSTAFF ROAD UNIT 19 CONCORD ON L4K 5X8	0.0	604
High Class Cleaners	1641 Langstaff Road Unit 4 Concord ON L4K 5X8	0.0	604
High Class Cleaners	1641 Langstaff Road Unit 4 Concord ON L4K 5T3	0.0	604
High Class Cleaners	1641 Langstaff Road Unit 4 Concord ON L4K 5X8	0.0	604
1211609 Ontario LTD	1641 Langstaff Road Unit 14 Concord ON L4K 5X8	0.0	604
FLAIR PRECISION INC.	1641 LANGSTAFF ROAD UNIT 19 CONCORD ON L4K 5X8	0.0	604
FLAIR PRECISION INC.	1641 LANGSTAFF ROAD UNIT 19 CONCORD ON L4K 5X8	0.0	604
1211609 Ontario LTD	1641 Langstaff Road Unit 14 Concord ON	0.0	604
High Class Cleaners	1641 Langstaff Road Unit 4 Concord ON	0.0	604
FLAIR PRECISION INC.	1641 LANGSTAFF ROAD UNIT 19 CONCORD ON	0.0	604
CROTHERS LIMITED (OUT OF BUSINESS)	100 FERNSTAFF COURT CONCORD ON L4K 3L9	0.0	605
CROTHERS LIMITED(OUT OF BUSINESS)	100 FERNSTAFF COURT CONCORD ON L4K 3L9	0.0	605
CROTHERS LIMITED (OUT OF BUSINESS)11-163	100 FERNSTAFF COURT CONCORD ON L4K 3L9	0.0	605
CROTHERS LIMITED	100 FERNSTAFF COURT CONCORD ON L4K 3L9	0.0	605
1211609 Ontario LTD	1641 Langstaff Road Unit 14 Concord ON L4K 5X8	0.0	606

Site	Address	Distance (m)	Map Key
1211609 Ontario LTD	1641 Langstaff Rd Building 'B' Concord ON L4K 5X8	0.0	606
FLAIR PRECISION INC.	1641 LANGSTAFF ROAD UNIT 19 CONCORD ON L4K 5X8	0.0	606
FLAIR PRECISION INC.	1641 LANGSTAFF ROAD UNIT 19 CONCORD ON L4K 5X8	0.0	606
FLAIR PRECISION INC.	1641 LANGSTAFF ROAD UNIT 19 CONCORD ON L4K 5X8	0.0	606
High Class Cleaners	1641 Langstaff Road Unit 4 Concord ON L4K 5X8	0.0	606
1211609 Ontario LTD	1641 Langstaff Road Unit 14 Concord ON L4K 5X8	0.0	606
1211609 Ontario LTD	1641 Langstaff Rd Building 'B' Concord ON L4K 5X8	0.0	606
High Class Cleaners	1641 Langstaff Road Unit 4 Concord ON L4K 5X8	0.0	606
High Class Cleaners	1641 Langstaff Road Unit 4 Concord ON L4K 5X8	0.0	606
1211609 Ontario LTD	1641 Langstaff Road Unit 14 Concord ON L4K 5X8	0.0	606
High Class Cleaners	1641 Langstaff Road Unit 4 Concord ON L4K 5X8	0.0	606
FLAIR PRECISION INC.	1641 LANGSTAFF ROAD UNIT 19 CONCORD ON L4K 5X8	0.0	606
FLAIR PRECISION INC.	1641 LANGSTAFF ROAD UNIT 19 CONCORD ON L4K 5X8	0.0	606
PET LV LLC	385 Connie Crescent Concord ON	0.0	612
Phillips Engineering Products	385 Connie Cres. Concord ON	0.0	612
PET LV LLC	385 Connie Crescent Concord ON L4K 5R2	0.0	612
Olympia Engineering Group Inc.	385 Connie Crescent Concord ON L4K 5R2	0.0	612
PET LV LLC	385 Connie Crescent Concord ON L4K 5R2	0.0	612
Phillips Engineering Technologies	385 Connie Crescent Concord ON L4K 5R2	0.0	612
PET LV LLC	385 Connie Crescent Concord ON L4K 5R2	0.0	612
COCCO DESIGN	91 FERNSTAFF COURT CONCORD ON L4K 3L9	0.0	614
COCCO DESIGN	91 FERNSTAFF COURT CONCORD ON L4K 3L9	0.0	614
COCCO DESIGN	91 FERNSTAFF COURT CONCORD ON L4K 3L9	0.0	614

Site	Address	Distance (m)	Map Key
COCCO DESIGN	91 FERNSTAFF COURT CONCORD ON L4K 3L9	0.0	614
COCCO DESIGN	91 FERNSTAFF COURT CONCORD ON	0.0	614
Warren Industries Ltd.	129 Fernstaff Court Concord ON L4K 3M1	0.0	616
Warren Industries Ltd.	129 Fernstaff Court Concord ON L4K 3M1	0.0	616
Warren Industries Ltd.	129 Fernstaff Court Concord ON L4K 3M1	0.0	616
Warren Industries Ltd.	129 Fernstaff Court Concord ON L4K 3M1	0.0	617
Warren Industries Ltd.	129 Fernstaff Court Concord ON L4K 3M1	0.0	617
Warren Industries Ltd.	129 Fernstaff Court Concord ON L4K 3M1	0.0	617
Warren Industries Ltd. WCS	129 Fernstaff Court Concord ON L4K 3M1	0.0	617
Warren Industries Ltd.	129 Fernstaff Court Concord ON	0.0	617
COCCO DESIGN	91 FERNSTAFF COURT CONCORD ON L4K 3L9	0.0	619
BLOWER ENGINEERING INC.	91 FERNSTAFF COURT, UNIT #5 CONCORD ON L4K 2V6	0.0	619
BLOWER ENGINEERING INC. 05-173	91 FERNSTAFF COURT, UNIT #5 CONCORD ON L4K 2V6	0.0	619
COCCO DESIGN	91 FERNSTAFF COURT CONCORD ON L4K 3L9	0.0	619
BLOWER ENGINEERING INC. 05-173	91 FERNSTAFF COURT UNIT 5 VAUGHAN ON L4K 2V6	0.0	619
BLOWER ENGINEERING INC.	91 FERNSTAFF COURT UNIT 5 VAUGHAN ON L4K 2V6	0.0	619
BLOWER (OUT OF BUSINESS)	91 FERNSTAFF COURT UNIT 5 VAUGHAN ON L4K 2V6	0.0	619
Sartor Environmental Group Inc	109 Fernstaff Court Unit #21 Concord ON L4K 3M1	0.0	622
Sartor Environmental Group Inc	109 Fernstaff Court Unit #21 Concord ON L4K 3M1	0.0	622
Sartor Environmental Group Inc	109 Fernstaff Court Unit #21 Concord ON L4K 3M1	0.0	622
SURLIFT FORKLIFT REPAIR LTD.	109 FERNSTAFF COURT, UNITS 13 , 14 & 15 VAUGHAN ON L4K 3M1	0.0	622
SURLIFT FORKLIFT REPAIR LTD.	109 FERNSTAFF COURT, UNITS 13 , 14 & 15 CONCORD ON L4K 3M1	0.0	622
SURLIFT FORKLIFT REPAIR LTD. 35-435	109 FERNSTAFF COURT UNITS 13 & 14 CONCORD ON L4K 3M1	0.0	622

<u>Site</u>	<u>Address</u>	<u>Distance (m)</u>	<u>Map Key</u>
SUR-LIFT FORKLIFT LTD. 00-000	109 FERNSTAFF COURT UNITS 13-14 CONCORD ON L4K 3M1	0.0	622
Kar-Tar Transport Ltd.	109 Fernstaff Court Unit 21 Concord ON	0.0	622
SURLIFT FORKLIFT REPAIR LTD.	109 FERNSTAFF COURT UNITS 13 & 14 CONCORD ON L4K 3M1	0.0	622
SURLIFT FORKLIFT REPAIR LTD.	109 FERNSTAFF COURT, UNITS 13 & 14 VAUGHAN ON L4K 3M1	0.0	622

HINC - TSSA Historic Incidents

A search of the HINC database, dated 2006-June 2009* has found that there are 4 HINC site(s) within approximately 0.00 kilometers of the project property.

<u>Site</u>	<u>Address</u>	<u>Distance (m)</u>	<u>Map Key</u>
	1201 CREDITSTONE ROAD CONCORD ON L4K 0C2	0.0	12
	8400 Jane Street VAUGHAN ON	0.0	87
	20 North Rivermede Rd CONCORD ON L4K 2H2	0.0	567
	1681 LANGSTAFF ROAD, UNITS 16 & 17 VAUGHAN ON	0.0	591

INC - TSSA Incidents

A search of the INC database, dated Feb 28, 2017 has found that there are 9 INC site(s) within approximately 0.00 kilometers of the project property.

<u>Site</u>	<u>Address</u>	<u>Distance (m)</u>	<u>Map Key</u>
	665 MILLWAY AVE#6, VAUGHAN ON	0.0	118
	4A 10 PLANCHET ROAD, VAUGHAN ON	0.0	224
	65 Basaltic Road, Vaughan ON	0.0	350
	85 Basaltic Road, Vaughan ON	0.0	364
	94 SHERWOOD PARK DR, CONCORD ON	0.0	415
	61 ADMINISTRATION ROAD, VAUGHAN ON	0.0	416
	1 JARRETT COURT, VAUGHAN ON	0.0	492
	38 PIKAKE COURT, VAUGHAN ON	0.0	544

<u>Site</u>	<u>Address</u>	<u>Distance (m)</u>	<u>Map Key</u>
	219 DANTE COURT, VAUGHAN ON	0.0	596

NPCB - National PCB Inventory

A search of the NPCB database, dated 1988-2008* has found that there are 15 NPCB site(s) within approximately 0.00 kilometers of the project property.

<u>Site</u>	<u>Address</u>	<u>Distance (m)</u>	<u>Map Key</u>
Coldmatic Refrigeration of Canada Ltd.	8500 Keele Street Keele Street CONCORD ON L4K 2A6	0.0	95
FORBO-ARBORITE INC.	ARBORITE; 8300 KEELE STREET CONCORD ON L4K 2A5	0.0	155
COLDMATIC REFRIGERATION OF CANADA LTD.	8300 KEELE ST CONCORD ON L4K 2A5	0.0	155
Coldmatic Refrigeration of Canada Ltd.	8300 KEELE STREET KEELE STREET CONCORD ON L4K 2A5	0.0	155
Coldmatic Refrigeration of Canada Ltd.	8300 KEELE STREET Concord ON L4K 2A5	0.0	155
ICI PAINTS(CANADA)INC.	8200 KEELE STREET CONCORD ON L4K 2A5	0.0	175
I.C.I. PAINTS (CANADA) INC.	8200 KEELE ST. CONCORD ON L4K 2A5	0.0	175
ICI PAINTS (CANADA) INC.	8200 Keele Street Concord ON L4K 2A5	0.0	175
ICI PAINTS (CANADA) INC.	8200 KEELE STREET CONCORD ON L4K 2A5	0.0	175
CROWN CORK AND SEAL	7900 KEELE STREET VAUGHAN ON	0.0	358
CROWN CORK & SEAL CO. LTD.	7900 KEELE STREET Concord ON L4K 2A3	0.0	358
CROWN CORK & SEAL CO. LTD.	7900 KEELE STREET CONCORD ON L4K 2A3	0.0	358
CROWN CORK & SEAL CO. LTD.	7900 KEELE ST CONCORD ON L4K 2A3	0.0	358
VAUGHAN HYDRO	69 CONNIE CRESENT VAUGHAN ON L4K 1L3	0.0	448
VAUGHAN HYDRO	69 CONNIE CRESENT CONNIE CRESENT VAUGHAN ON L4K 1L3	0.0	448

NPRI - National Pollutant Release Inventory

A search of the NPRI database, dated 1993-2014 has found that there are 210 NPRI site(s) within approximately 0.00 kilometers of the project property.

Site	Address	Distance (m)	Map Key
RCP INC.	2891 Langstaff Rd., Concord, Ontario L4K 2B8 Vanley Crescent, Toronto ON M3J2B8	0.0	<u>36</u>
CIF Lab Solutions LP	53 Courtland Avenue Vaughan ON L4K 3T2	0.0	<u>92</u>
CIF LAB SOLUTIONS LP	53 Courtland Avenue Vaughan ON L4K 3T2	0.0	<u>92</u>
CIF LAB SOLUTIONS LP	53 Courtland Avenue Vaughan ON L4K 3T2	0.0	<u>92</u>
General Refrigeration Inc.	8500 Keele St. Concord ON L4K 2A6	0.0	<u>100</u>
General Refrigeration Inc.	ON L4K 2A6	0.0	<u>100</u>
General Refrigeration Inc.	8500 Keele St. Concord ON L4K 2A6	0.0	<u>100</u>
GENERAL REFRIGERATION INC.	8500 Keele St. Concord ON L4K 2A6	0.0	<u>100</u>
General Refrigeration	5320 Timberlea Blvd. Mississauga ON L4W 2S6	0.0	<u>100</u>
General Refrigeration Inc.	5320 Timberlea Blvd. Mississauga ON L4W 2S6	0.0	<u>100</u>
General Refrigeration Inc.	8500 Keele St. Concord ON L4K 2A6	0.0	<u>100</u>
General Refrigeration Inc.	5320 Timberlea Blvd. Mississauga ON L4W 2S6	0.0	<u>100</u>
General Refrigeration Inc.	8500 Keele St. Concord ON L4K 2A6	0.0	<u>100</u>
General Refrigeration	5320 Timberlea Blvd. Mississauga ON L4W 2S6	0.0	<u>100</u>
LT Custom Furnishings Inc.	10899 Keele Street Maple ON L6A 0K6	0.0	<u>104</u>
LT CUSTOM FURNISHINGS	10899 Keele Street Maple ON L6A0K6	0.0	<u>104</u>
LT CUSTOM FURNISHINGS INC.	10899 Keele Street Maple ON L6A0K6	0.0	<u>104</u>
LT CUSTOM FURNISHINGS	10899 Keele Street Maple ON L6A0K6	0.0	<u>104</u>
LT CUSTOM FURNISHINGS	10899 Keele Street Maple ON L6A0K6	0.0	<u>104</u>
LT CUSTOM FURNISHINGS	10899 Keele Street Maple ON L6A0K6	0.0	<u>104</u>
LT CUSTOM FURNISHINGS INC.	10899 Keele Street Maple ON L6A0K6	0.0	<u>104</u>
LT CUSTOM FURNISHINGS	10899 Keele Street Maple ON L6A0K6	0.0	<u>104</u>
LT CUSTOM FURNISHINGS	10899 Keele Street Maple ON L6A0K6	0.0	<u>104</u>

Site	Address	Distance (m)	Map Key
LT CUSTOM FURNISHINGS INC.	10899 Keele Street Maple ON L6A0K6	0.0	104
LT CUSTOM FURNISHINGS INC.	10899 Keele Street Maple ON L6A0K6	0.0	104
LT CUSTOM FURNISHINGS	10899 Keele Street Maple ON L6A0K6	0.0	104
PACIFIC COAST FEATHER CANADA	8400 KEELE Street CONCORD ON L4K2A6	0.0	120
PACIFIC COAST FEATHER CANADA	8400 KEELE Street CONCORD ON L4K2A6	0.0	120
GENERAL REFRIGERATION	8500 Keele St. Concord ON L4K2A6	0.0	139
GENERAL REFRIGERATION	8500 Keele St. Concord ON L4K2A6	0.0	139
GENERAL REFRIGERATION INC.	8500 Keele St. Concord ON L4K 2A6	0.0	139
NORAMPAC	655 Creditstone Road Vaughan ON L4K5P9	0.0	141
NORAMPAC	655 Creditstone Road Vaughan ON L4K5P9	0.0	141
NORAMPAC	655 Creditstone Road Vaughan ON L4K5P9	0.0	141
CASCADES CANADA ULC.	655 Creditstone Road Vaughan ON L4K5P9	0.0	141
NORAMPAC	655 Creditstone Road Vaughan ON L4K5P9	0.0	141
NORAMPAC	655 Creditstone Road Vaughan ON L4K5P9	0.0	141
NORAMPAC	655 Creditstone Road Vaughan ON L4K5P9	0.0	141
NORAMPAC CANADA INC.	655 Creditstone Road Vaughan ON L4K5P9	0.0	141
NORAMPAC	655 Creditstone Road Vaughan ON L4K5P9	0.0	141
NORAMPAC CANADA INC	655 Creditstone Road Vaughan ON L4K5P9	0.0	141
CASCADES CANADA ULC.	655 Creditstone Chemin Vaughan ON L4K5P9	0.0	141
NORAMPAC	655 Creditstone Road Vaughan ON L4K 5P9	0.0	141
Cascades Canada ULC.	655 Creditstone Chemin Vaughan ON L4K5P9	0.0	141
BENTALL REAL ESTATE SERVICES	3210 Langstaff Road Vaughan ON L4K5B2	0.0	147
SELBA INDUSTRIES INC.	3231 Langstaff Road Concord ON L4K4L2	0.0	180

Site	Address	Distance (m)	Map Key
SELBA INDUSTRIES INC.	3231 Langstaff Road Concord ON L4K4L2	0.0	180
SELBA INDUSTRIES INC.	3231 Langstaff Road Concord ON L4K4L2	0.0	180
ALCAN	8162 KEELE Street CONCORD ON L4K2A5	0.0	208
ICI Canada Inc.	8200 Keele Street Concord ON L4K 2A5	0.0	218
I.C.I Paints (Canada) Inc.	8200 Keele Street Concord ON L4K 2A5	0.0	218
ICI CANADA	8200 Keele Street Concord ON L4K2A5	0.0	218
AKZO NOBEL CANADA INC.	8200 Rue Keele Concord ON L4K2A5	0.0	218
PPG ARCHITECTURAL COATINGS CANADA INC.	8200 Keele Street Concord ON L4K2A5	0.0	218
I.C.I. Paints (Canada) Inc.	8200 Keele Street Concord ON L4K 2A5	0.0	218
I.C.I. Paints (Canada) Inc.	8200 Keele Street Concord ON L4K 2A5	0.0	218
PPG Architectural Coatings Canada Inc.	8200 Keele Street Concord ON L4K2A5	0.0	218
ICI CANADA INC.	8200 KEELE STREET CONCORD ON L4K 2A5	0.0	218
AKZO NOBEL CANADA INC.	8200 Keele Street Concord ON L4K2A5	0.0	218
ICI CANADA INC.	8200 Keele Street Concord ON L4K2A5	0.0	218
I.C.I. Paints (Canada) Inc.	Concord ON	0.0	218
AKZO NOBEL CANADA INC.	8200 Keele Street Concord ON L4K2A5	0.0	218
AKZO NOBEL CANADA INC.	8200 Keele Street Concord ON L4K2A5	0.0	218
ICI Canada Inc.	8200 Keele Street Concord ON L4K 2A5	0.0	218
AKZO NOBEL CANADA INC.	8200 Keele Street Concord ON L4K2A5	0.0	218
AKZO NOBEL CANADA INC.	8200 Keele Street Concord ON L4K2A5	0.0	218
AKZO NOBEL CANADA INC.	8200 Keele Street Concord ON L4K2A5	0.0	218
ICI CANADA	8200 Keele Street Concord ON L4K2A5	0.0	218
AKZO NOBEL CANADA INC.	8200 Keele Street Concord ON L4K2A5	0.0	218

Site	Address	Distance (m)	Map Key
ICI CANADA INC.	8200 KEELE STREET CONCORD ON L4K 2A5	0.0	218
ICI CANADA INC.	8200 KEELE STREET CONCORD ON L4K 2A5	0.0	218
ICI CANADA INC.	8200 KEELE STREET CONCORD ON L4K 2A5	0.0	218
Enroute Industries Corp.	575 Bowes Road, Unit 6 Concord ON L4K 1J5	0.0	229
Enroute Industries Corp.	575 Bowes Road, Unit 6 Concord ON L4K 1J5	0.0	229
STRADA AGGREGATES	1667 Creditstone Road CONCORD ON L4K4R1	0.0	233
STRADA AGGREGATES	1667 Creditstone Road Concord ON L4K4R1	0.0	233
STRADA AGGREGATES	1667 Creditstone Road CONCORD ON L4K4R1	0.0	233
STRADA AGGREGATES	1667 Creditstone Road CONCORD ON L4K4R1	0.0	233
STRADA AGGREGATES	1667 Creditstone Road CONCORD ON L4K4R1	0.0	233
STRADA AGGREGATES	1667 Creditstone Road CONCORD ON L4K4R1	0.0	233
STRADA AGGREGATES	1667 CREDITSTONE Road CONCORD ON L4K4R1	0.0	233
STRADA AGGREGATES	1667 CREDITSTONE Road CONCORD ON L4K4R1	0.0	233
STRADA AGGREGATES	1667 Creditstone Road Concord ON L4K4R1	0.0	233
STRADA AGGREGATES	1667 Creditstone Road Concord ON L4K4R1	0.0	233
STRADA AGGREGATES	1667 Creditstone Road Concord ON L4K4R1	0.0	233
ENSTEL MANUFACTURING INC.	918 Edgeley Boulevard Concord ON L4K4M9	0.0	240
ENSTEL MANUFACTURING INC.	918 Edgeley Boulevard Concord ON L4K4M9	0.0	252
ENSTEL MANUFACTURING INC.	918 Edgeley Boulevard Concord ON L4K4M9	0.0	252
ENSTEL MANUFACTURING INC.	918 Edgeley Boulevard Concord ON L4K4M9	0.0	252
ENSTEL MANUFACTURING INC.	918 Edgeley Boulevard Concord ON L4K4M9	0.0	252
PACKAGING TECHNOLOGIES (1991)	310 Courtland Avenue Concord ON L4K4Y6	0.0	278
Packaging Technologies (1991)	310 Courtland Avenue Concord ON L4K4Y6	0.0	278

Site	Address	Distance (m)	Map Key
PACKAGING TECHNOLOGIES (1991)	310 Courtland Avenue Concord ON L4K4Y6	0.0	278
PACKAGING TECHNOLOGIES (1991)	310 Courtland Avenue Concord ON L4K4Y6	0.0	278
PACKAGING TECHNOLOGIES (1991)	310 Courtland Avenue Concord ON L4K4Y6	0.0	278
PACKAGING TECHNOLOGIES (1991)	310 Courtland Avenue Concord ON L4K4Y6	0.0	278
PACKAGING TECHNOLOGIES (1991)	310 Courtland Avenue Concord ON L4K4Y6	0.0	278
PACKAGING TECHNOLOGIES (1991) INC.	310 Courtland Avenue Concord ON L4K4Y6	0.0	278
PACKAGING TECHNOLOGIES (1991)	310 Courtland Avenue Concord ON L4K4Y6	0.0	278
PACKAGING TECHNOLOGIES (1991) INC.	310 Courtland Avenue Concord ON L4K 4Y6	0.0	278
PACKAGING TECHNOLOGIES (1991)	310 Courtland Avenue Concord ON L4K4Y6	0.0	278
PACKAGING TECHNOLOGIES (1991)	310 Courtland Avenue Concord ON L4K4Y6	0.0	278
PACKAGING TECHNOLOGIES (1991)	310 Courtland Avenue Concord ON L4K4Y6	0.0	278
AB SCIEX LP	71 Four Valley Drive Concord ON L4K4V8	0.0	304
AB SCIEX LP	71 Four Valley Drive Concord ON L4K4V8	0.0	304
MDS INC	71 Four Valley Drive Concord ON L4K4V8	0.0	304
MDS INC	71 Four Valley Drive Concord ON L4K4V8	0.0	304
MDS SCIEX INC	71 Four Valley Drive Concord ON L4K4V8	0.0	304
MDS INC	71 Four Valley Drive Concord ON L4K4V8	0.0	304
AB SCIEX LP	71 Four Valley Drive Concord ON L4K4V8	0.0	304
STT TECHNOLOGIES	600 Tesma Way Concord ON L4K5C2	0.0	308
STT TECHNOLOGIES INC.	600 Tesma Way Concord ON L4K5C2	0.0	308
STT TECHNOLOGIES	600 Tesma Way Concord ON L4K5C2	0.0	308
STT TECHNOLOGIES	600 Tesma Way Concord ON L4K5C2	0.0	308
MAGNA POWERTRAIN INC.	600 Tesma Way Concord ON L4K5C2	0.0	308

Site	Address	Distance (m)	Map Key
STT TECHNOLOGIES	600 Tesma Way Concord ON L4K5C2	0.0	308
STT TECHNOLOGIES INC	600 Tesma Way Concord ON L4K5C2	0.0	308
STT TECHNOLOGIES	600 Tesma Way Concord ON L4K5C2	0.0	308
STT TECHNOLOGIES	600 Tesma Way Concord ON L4K5C2	0.0	308
MAGNA POWERTRAIN INC.	600 Tesma Way Concord ON L4K5C2	0.0	308
Magna Powertrain Inc.	600 Tesma Way Concord ON L4K5C2	0.0	308
MDS SCIEIX	71 FOUR VALLEY Drive CONCORD ON L4K4V8	0.0	323
AB SCIEIX LP	71 Four Valley Drive Concord ON L4K4V8	0.0	323
MYTOX MFG I	128 Basaltic Road Concord ON L4K 1G6	0.0	333
MYTOX MFG I	128 BASALTIC ROAD CONCORD ON L4K 1G6	0.0	333
MYTOX MFG I	128 Basaltic Road Concord ON L4K 1G6	0.0	333
MYTOX MFG	128 BASALTIC ROAD CONCORD ON L4K 1G6	0.0	333
MYTOX MFG	Concord ON	0.0	333
MYTOX MFG I	128 Basaltic Road Concord ON L4K 1G6	0.0	333
MAGNA POWERTRAIN INC.	800 Tesma Way Concord ON L4K5C2	0.0	334
MAGNA POWER TRAIN - ADVANCED PRODUCT TECHNOLOGIES	800 Tesma Way Concord ON L4K5C2	0.0	334
TESMA INTIGRATED TECHNOLOGIES	800 Tesma Way Concord ON L4K5C2	0.0	334
MAGNA POWERTRAIN INC.	800 Tesma Way Concord ON L4K5C2	0.0	334
Splitcraft	800 Tesma Way Concord ON L4K 5C2	0.0	334
MAGNA POWER TRAIN	800 Tesma Way Concord ON L4K5C2	0.0	334
MAGNA POWER TRAIN	800 Tesma Way Concord ON L4K5C2	0.0	334
MAGNA POWER TRAIN	800 Tesma Way Concord ON L4K5C2	0.0	334
TESMA INTEGRATED TECHNOLOGIES	800 Tesma Way Concord ON L4K5C2	0.0	334

Site	Address	Distance (m)	Map Key
Splitcraft	800 Tesma Way Concord ON L4K 5C2	0.0	334
MAGNA POWER TRAIN - ADVANCED PRODUCT TECHNOLOGIES	800 Tesma Way Concord ON L4K5C2	0.0	334
SPLITCRAFT	800 Tesma Way Concord ON L4K 2C2	0.0	334
Splitcraft	800 Tesma Way Concord ON L4K 2C2	0.0	334
RUGGEDCOM INC.	300 Applewood Cres. Unit 1 Concord ON L4K5C7	0.0	345
CROWN METAL PACKAGING CANADA LP	7900 Keele Street Concord ON L4K2A3	0.0	353
Crown Cork & Seal Canada - Plt.233	Concord ON	0.0	353
Crown Cork & Seal Canada	7900 Keele Street Concord ON L4K 2A3	0.0	353
CROWN METAL PACKAGING CANADA LP	7900 Keele Street Concord ON L4K2A3	0.0	353
Crown Cork & Seal Canada - Plt.233	7900 Keele Street Concord ON L4K 2A3	0.0	353
CROWN CORK & SEAL CANADA	7900 Keele Street Concord ON L4K 2A3	0.0	353
Crown Cork & Seal Canada	7900 Keele Street Concord ON L4K 2A3	0.0	353
CROWN METAL PACKAGING CANADA LP	7900 Keele Street Concord ON L4K2A3	0.0	353
Crown Cork & Seal Canada	7900 Keele Street Concord ON L4K 2A3	0.0	353
Crown Cork & Seal Canada - Plt.233	7900 Keele Street Concord ON L4K 2A3	0.0	353
Crown Cork & Seal Canada	7900 Keele Street Concord ON L4K 2A3	0.0	353
CROWN METAL PACKAGING CANADA LP	7900 Keele Street Concord ON L4K2A3	0.0	353
Crown Cork & Seal Canada	7900 Keele Street Concord ON L4K 2A3	0.0	353
Crown Cork & Seal Canada	7900 Keele Street Concord ON L4K 2A3	0.0	353
MAGNA INTERNATIONAL	2000 Langstaff Road Concord ON L4K3B5	0.0	398
MAGNA INTERNATIONAL	2000 Langstaff Road Concord ON L4K3B5	0.0	398
Magna Exteriors and Interiors Corp.	2000 Langstaff Road Concord ON L4K 3B5	0.0	398
MAGNA INTERNATIONAL	2000 Langstaff Road Concord ON L4K3B5	0.0	398

Site	Address	Distance (m)	Map Key
MAGNA EXTERIORS AND INTERIORS CORP.	2000 Langstaff Road Concord ON L4K3B5	0.0	398
MAGNA INTERNATIONAL	2000 Langstaff Road Concord ON L4K3B5	0.0	398
MAGNA EXTERIORS AND INTERIORS CORP.	2000 Langstaff Road Concord ON L4K3B5	0.0	398
TYCOS TOOL & DIE	2000 LANGSTAFF ROAD CONCORD ON L4K 3B5	0.0	398
TYCOS TOOL & DIE	2000 Langstaff Road Concord ON L4K3B5	0.0	398
MAGNA INTERNATIONAL	2000 Langstaff Road Concord ON L4K3B5	0.0	398
TYCOS TOOL & DIE	2000 Langstaff Road Concord ON L4K3B5	0.0	398
DOORLAND 2000 INC	221 Creditview Road Woodbridge ON L4L9T1	0.0	433
DOORLAND 2000 INC	221 Creditview Road Woodbridge ON L4L9T1	0.0	433
Normark Manufacturing	120 Spinnaker Way Concord ON L4K 2P6	0.0	464
NORMARK MFG.	120 Spinnaker Way Concord ON L4K 2P6	0.0	464
NORMARK MFG.	120 Spinnaker Way Concord ON L4K 2P6	0.0	464
NORMARK MANUFACTURING	120 SPINNAKER Way Concord ON L4K2P6	0.0	464
NORMARK MFG.	120 Spinnaker Way Concord ON L4K 2P6	0.0	464
NORMARK MANUFACTURING	120 SPINNAKER Way Concord ON L4K2P6	0.0	464
NORMARK MANUFACTURING	120 SPINNAKER Way Concord ON L4K2P6	0.0	464
Normark Manufacturing	120 Spinnaker Way Concord ON L4K 2P6	0.0	464
NORMARK MFG.	Concord ON	0.0	464
NORMARK MANUFACTURING	120 SPINNAKER Way Concord ON L4K2P6	0.0	464
NORMARK MANUFACTURING	120 SPINNAKER Way Concord ON L4K2P6	0.0	464
NORMARK MANUFACTURING	120 Spinnaker Way Concord ON L4K 2P6	0.0	464
NORMARK MANUFACTURING	120 SPINNAKER Way Concord ON L4K2P6	0.0	464
Normark Manufacturing	120 Spinnaker Way Concord ON L4K 2P6	0.0	464

Site	Address	Distance (m)	Map Key
NORMARK MFG.	120 Spinnaker Way Concord ON L4K 2P6	0.0	464
NORMARK MFG.	120 Spinnaker Way Concord ON L4K 2P6	0.0	464
BENTALL REAL ESTATE SERVICES	91 CITATION Drive CONCORD ON L4K2Y8	0.0	545
BENTALL REAL ESTATE SERVICES	20 STAFFERN Drive CONCORD ON L4K2Z7	0.0	561
MAPLE STAMPING (STAFFERN)	21 STAFFERN Drive Concord ON L4K2X2	0.0	583
Maple Stamping	21 Staffern Drive Concord ON L4K 2X2	0.0	585
MAPLE STAMPING	21 Staffern Drive Concord ON L4K 2X2	0.0	585
MAPLE STAMPING	21 STAFFERN Drive Concord ON L4K2X2	0.0	585
MAPLE STAMPING	21 Staffern Drive Concord ON L4K 2X2	0.0	585
MAPLE STAMPING (STAFFERN)	21 STAFFERN Drive Concord ON L4K2X2	0.0	585
MAPLE STAMPING	Maple ON	0.0	585
MAPLE STAMPING (STAFFERN)	21 STAFFERN Drive Concord ON L4K2X2	0.0	585
MAPLE STAMPING	21 STAFFERN Drive Concord ON L4K2X2	0.0	585
MAPLE STAMPING	21 Staffern Drive Concord ON L4K 2X2	0.0	585
MAPLE STAMPING	21 Staffern Drive Concord ON L4K 2X2	0.0	585
MAPLE STAMPING	65 Malmo Court Maple ON L6A 1R4	0.0	585
MAPLE STAMPING	21 Staffern Drive Concord ON L4K 2X2	0.0	585
MAPLE STAMPING	21 Staffern Drive Concord ON L4K 2X2	0.0	585
MAPLE STAMPING (STAFFERN)	21 STAFFERN Drive Concord ON L4K2X2	0.0	585
BENTALL REAL ESTATE SERVICES	209 Citation Drive Concord ON L4K2Y8	0.0	593
BENTALL REAL ESTATE SERVICES	140 FERNSTAFF Court CONCORD ON L4K3L8	0.0	600
Warren Industries Ltd.	129 Fernstaff Court Concord ON L4K 3M1	0.0	621

<u>Site</u>	<u>Address</u>	<u>Distance (m)</u>	<u>Map Key</u>
WARREN INDUSTRIES LTD.	129 Fernstaff Court Concord ON L4K 3M1	0.0	621
WARREN INDUSTRIES LTD.	129 Fernstaff Court Concord ON L4K 3M1	0.0	621
WARREN INDUSTRIES LTD.	129 Fernstaff Court Concord ON L4K 3M1	0.0	621

OOGW - Ontario Oil and Gas Wells

A search of the OOGW database, dated 1800-Oct 2016 has found that there are 1 OOGW site(s) within approximately 0.00 kilometers of the project property.

<u>Site</u>	<u>Address</u>	<u>Distance (m)</u>	<u>Map Key</u>
Langvalley Holdings Inc.	Vaughan ON	0.0	196

OPCB - Inventory of PCB Storage Sites

A search of the OPCB database, dated 1987-Oct 2004; 2012-Dec 2013 has found that there are 5 OPCB site(s) within approximately 0.00 kilometers of the project property.

<u>Site</u>	<u>Address</u>	<u>Distance (m)</u>	<u>Map Key</u>
I.C.I. PAINTS (CANADA) INC.	8200 KEELE ST. CONCORD ON L4K 2A5	0.0	175
CROWN CORK AND SEAL	7900 KEEL STREET CONCORD ON L4K 2A3	0.0	358
CROWN CORK AND SEAL	7900 KEELE STREET VAUGHAN ON L4K 2A3	0.0	358
VAUGHAN HYDRO	69 CONNIE CRESENT VAUGHAN ON L4K 1L3	0.0	448
VAUGHAN HYDRO	69 CONNIE CRESENT VAUGHAN ON L4K 1L3	0.0	448

PES - Pesticide Register

A search of the PES database, dated 1988-Oct 2016 has found that there are 15 PES site(s) within approximately 0.00 kilometers of the project property.

<u>Site</u>	<u>Address</u>	<u>Distance (m)</u>	<u>Map Key</u>
D.Z CONTRACTING & MAINTENANCE LTD.	25-8540 KEELE ST CONCORD ON L4K 2N2	0.0	94
D Z CONTRACTING & MAINTENANCE	8540 KEELE ST UNIT 25 CONCORD ON L4K 2N2	0.0	94
D.Z CONTRACTING & MAINTENANCE LTD.	25-8540 KEELE ST CONCORD ON L4K 2N2	0.0	94

<u>Site</u>	<u>Address</u>	<u>Distance (m)</u>	<u>Map Key</u>
SAFELAWN/COBRA PROPERTY MAINTENANCE	3-8540 KEELE ST CONCORD ON L4K 2N2	0.0	94
D.Z CONTRACTING & MAINTENANCE LTD	25-8540 KEELE ST CONCORD ON L4K2N2	0.0	102
MAYPORT HARDWARE LIMITED	15 CONNIE CRESCENT, UNIT #11 CONCORD ON L4K 1L3	0.0	456
MAYPORT HARDWARE LIMITED	15 CONNIE CRES, UNIT #11 CONCORD ON L4K 1L3	0.0	456
MAYPORT HARDWARE LIMITED	15 CONNIE CRES, UNIT #11 CONCORD ON L4K 1L3	0.0	456
VAUGHAN GARDEN CENTRE LTD.	8955 WESTON ROAD WOODBIDGE ON L4L1A6	0.0	539
WOODBIDGE LONGO'S	8401 WESTON RD WOODBIDGE ON L4L 1A6	0.0	556
WOODBIDGE LONGO'S	8401 WESTON RD WOODBIDGE ON L4L 1A6	0.0	556
NATURE BOY LANDSCAPE MAINTENANCE	147 BOURBON STREET WOODBIDGE ON L4L 6Z1	0.0	577
DE MARIA LANDSCAPING & GARDENING LTD.	46 LEDGE ROCK DR WOODBIDGE ON L4H 2G5	0.0	579
CALIBRE SALES INC	140 FERNSTAFF CRT, UNIT 1 CONCORD ON L4K 3L8	0.0	600
CALIBRE SALES INC	140 FERNSTAFF CRT, UNIT 1 CONCORD ON L4K 3L8	0.0	600

PINC - TSSA Pipeline Incidents

A search of the PINC database, dated Feb 28, 2017 has found that there are 2 PINC site(s) within approximately 0.00 kilometers of the project property.

<u>Site</u>	<u>Address</u>	<u>Distance (m)</u>	<u>Map Key</u>
	300 Applewood Crescent, Vaughan ON	0.0	346
	124 CONNIE CRESCENT, CONCORD ON	0.0	497

PRT - Private and Retail Fuel Storage Tanks

A search of the PRT database, dated 1989-1996* has found that there are 23 PRT site(s) within approximately 0.00 kilometers of the project property.

<u>Site</u>	<u>Address</u>	<u>Distance (m)</u>	<u>Map Key</u>
TOYS R US CANADA LTD ATTN: ARDYPETER CHAN	2777 LANGSTAFF RD CONCORD ON L4K 4M5	0.0	28
UNITRADE WAREHOUSING	767 CREDITSTONE RD CONCORD ON L4K 4P5	0.0	70

Site	Address	Distance (m)	Map Key
SUNSTAR SERVICE CENTRE LTD	8400 JANE ST AT APPLEWOOD CRES CONCORD ON	0.0	87
UNITED WINDOWS MANUFACTURING	8550 KEELE ST CONCORD ON L4K 2N2	0.0	99
CANADIAN GLASS DIV OF AFG GLASS INC	8484 KEELE ST CONCORD ON L4K 2A6	0.0	134
SUPERIOR PROPANE INC	8470 KEELE ST CONCORD ON L4K2S1	0.0	136
SUPERIOR PROPANE INC	8470 KEELE ST CONCORD ON L4K2S1	0.0	136
SUPERIOR PROPANE INC	8470 KEELE ST CONCORD ON L4K 2S1	0.0	136
TRI CO HOLDINGS INC ESSO SELF SERVICE	8555 KEELE ST CONCORD ON L4K2N1	0.0	166
TRIMAC TRANSPORT LTD	8820 KEELE ST CONCORD ON L4K 2N2	0.0	200
TRANS WESTERN EXPRESS	62 ADMINISTRATION DR CONCORD ON L4K 2R7	0.0	326
CROWN CORK & SEAL	7900 KEELE ST CONCORD ON L4K 2A3	0.0	358
TRANSPORT CABANO INC	391 CREDITSTONE RD VAUGHAN ON	0.0	377
TRANSPORT CABANO INC	391 CREDITSTONE RD VAUGHAN ON	0.0	377
GTL TRANSPORT INC GTL TRANSPORT (1989) INC	391 CREDITSTONE RD VAUGHAN ON L4K 1N8	0.0	377
GLENGARRY TRANSPORT	391 CREDITSTONE RD VAUGHAN ON	0.0	377
WESTERN CANADA EXPRESS	61 ADMINISTRATION DR CONCORD ON L4K 2R8	0.0	416
VGG PETROLEUM MIKHAEL BERNCHTEIN	15 CONNIE CR CONCORD ON L4K1L3	0.0	425
CON DRAIN COMPANY (1983) LTD ATTN DONALD FRASER	69 CONNIE CR CONCORD ON L4K 1L3	0.0	448
REDLICK SERVICES INC C/O SUNOCO STATION	15 CONNIE CR CONCORD ON L4K 1L3	0.0	456
VGG PETROLEUM MIKHAEL BERNCHTEIN	15 CONNIE CR CONCORD ON L4K 1L3	0.0	456
REDLICK SERVICES INC C/O SUNOCO STATION	15 CONNIE CR CONCORD ON L4K 1L3	0.0	456
	15 CONNIE CRS CONCORD VAUGHAN ON	0.0	456

PTTW - Permit to Take Water

A search of the PTTW database, dated 1994-Aug 2017 has found that there are 2 PTTW site(s) within approximately 0.00 kilometers of the project property.

Site	Address	Distance (m)	Map Key
Lafarge Canada Inc.	7880 Keele Street Lot 9, Concession 7 Pelham ON L4K 4G7	0.0	417
Lafarge Canada Inc	7880 Keele St Vaughan ON	0.0	417

REC - Ontario Regulation 347 Waste Receivers Summary

A search of the REC database, dated 1986-2016 has found that there are 21 REC site(s) within approximately 0.00 kilometers of the project property.

Site	Address	Distance (m)	Map Key
FRANKLIN INDUSTRIAL SERVICES INC.	750 BOWES ROAD CONC 4, PART OF LOTS 8 & 9 VAUGHAN ON L4K 5B9	0.0	91
FRANKLIN INDUSTRIAL SERVICES INC.	750 BOWES ROAD CONC 4, PART OF LOTS 8 & 9 VAUGHAN ON L4K 5B9	0.0	91
C.N.R. INTERMODAL CARGOFLO	PT.LOT 13, CONC.4, VAUGHAN,MUN.OF YORK C/O 1270 CENTRAL PARKWAY WEST #400 MISSISSAUGA ON L5C 4P4	0.0	185
CANADIAN NATIONAL RAILWAYS	INTERMODAL CARGOFLO PT. LOT 13, CONC. 4 VAUGHAN ON	0.0	185
C.N.R. INTERMODAL CARGOFLO	PT.LOT 13, CONC.4, VAUGHAN,MUN.OF YORK C/O 1270 CENTRAL PARKWAY WEST #500 MISSISSAUGA ON L5C 4P4	0.0	185
FRANKLIN INDUSTRIAL SERVICES INC.	750 BOWES ROAD CONC 4, PART OF LOTS 8 & 9 VAUGHAN ON	0.0	186
CANADIAN NATIONAL RAILWAYS	8820 KEELE STREET PT. LOT 13, CONC. 4 VAUGHAN ON L4K 2N2	0.0	200
CANADIAN NATIONAL RAILWAYS	8820 KEELE STREET PT. LOT 13, CONC. 4 VAUGHAN ON L4K 2N2	0.0	200
CANADIAN NATIONAL RAILWAYS	8820 KEELE STREET PT. LOT 13, CONC. 4 VAUGHAN ON L4K 2N2	0.0	200
CANADIAN NATIONAL RAILWAYS	8820 KEELE STREET PT. LOT 13, CONC. 4 VAUGHAN ON L4K 2N2	0.0	200
CANADIAN NATIONAL RAILWAYS	8820 KEELE STREET PT. LOT 13, CONC. 4 VAUGHAN ON L4K 2N2	0.0	201
CANADIAN NATIONAL RAILWAYS	8820 KEELE STREET PT. LOT 13, CONC. 4 VAUGHAN ON L4K 2N2	0.0	201
CANADIAN NATIONAL RAILWAYS	8820 KEELE STREET PT. LOT 13, CONC. 4 VAUGHAN ON L4K 2N2	0.0	201
CANADIAN NATIONAL RAILWAYS	8820 KEELE STREET PT. LOT 13, CONC. 4 VAUGHAN ON	0.0	201
VEXLER METALS LTD.	36 BASALTIC ROAD CONCORD ON L4K 1G6	0.0	312

Site	Address	Distance (m)	Map Key
VEXLER METALS LTD.	36 BASALTIC ROAD, CONCORD C/O 692 YORKHILL BLVD. THORNHILL ON L4K 1G6	0.0	312
UNIVERSAL RECYCLING	36 BASALTIC RD., #4 C/O 82 ROXBOROUGH LANE THORNHILL ON L4J 3Z4	0.0	312
UNIVERSAL RECYCLING	36 BASALTIC RD., #4 VAUGHAN ON L4K 1G6	0.0	312
CROWN CORK & SEAL CANADA LTD.	7900 KEELE STREET CONCORD ON L4K 2A3	0.0	358
VAUGHAN HYDRO	69 CONNIE CRES. C/O MAJOR MACKENZIE DR. VAUGHAN ON L4K 1L3	0.0	448
VAUGHAN HYDRO	69 CONNIE CRES. VAUGHAN ON L4K 1L3	0.0	448

RSC - Record of Site Condition

A search of the RSC database, dated 1997-Sept 2001, Oct 2004-Aug 2017 has found that there are 5 RSC site(s) within approximately 0.00 kilometers of the project property.

Site	Address	Distance (m)	Map Key
Vitran Express Canada Inc.	Richmond Hill ON	0.0	3
Jeld-Wen of Canada Ltd	8550 KEELE ST, CONCORD, ON, L4K 2N2, ON L4K 2N2	0.0	99
R. A. Branca Investments Limited	8383 WESTON ROAD, VAUGHAN, ON L4L 2V5 Vaughan ON 129 Fernstaff Court, Vaughan, Ontario , L4K 3M1 ON L4K 3M1	0.0	557 616
R. A. Branca Investments Limited	129 Fernstaff Court, Vaughan, Ontario , L4K 3M1, ON L4K 3M1	0.0	616

RST - Retail Fuel Storage Tanks

A search of the RST database, dated 1999-May 2017 has found that there are 8 RST site(s) within approximately 0.00 kilometers of the project property.

Site	Address	Distance (m)	Map Key
SUNSTAR SERVICE CENTRE INC	8400 JANE ST CONCORD ON L4K 4L8	0.0	87
DYNAMIC AUTO SERVICE	8540 KEELE ST CONCORD ON L4K 2N2	0.0	94
SUPERIOR PROPANE	8470 KEELE ST CONCORD ON L4K 2S1	0.0	136
MR LUBE	8555 KEELE ST CONCORD ON L4K2N1	0.0	160
CANADIAN RENTAL CENTRES	8672 KEELE ST CONCORD ON L4K 2N2	0.0	165

Site	Address	Distance (m)	Map Key
MR LUBE	8555 KEELE ST CONCORD ON L4K 2N1	0.0	166
MR LUBE	8575 KEELE ST CONCORD ON L4K3P4	0.0	171
RS BULK PROPANE INC	147 CITATION DR CONCORD ON L4K2P8	0.0	572

SCT - Scott's Manufacturing Directory

A search of the SCT database, dated 1992-Mar 2011* has found that there are 573 SCT site(s) within approximately 0.00 kilometers of the project property.

Site	Address	Distance (m)	Map Key
Terumo Medical Corporation	1165 Creditstone Rd Concord ON L4K 4N7	0.0	11
CONTOUR METAL PRODUCTS LTD	965 CREDITSTONE RD CONCORD ON L4K 4N7	0.0	16
Contour Metal Products Limited	965 Creditstone Rd Concord ON L4K 4N7	0.0	16
DOMINION VENTURES PARTS	965 CREDITSTONE RD CONCORD ON L4K 4N7	0.0	16
Contour Metal Producers Ltd.	965 Creditstone Rd Concord ON L4K 4N7	0.0	16
QLP MACHINERY & TOOLING INC.	1000 CREDITSTONE RD CONCORD ON L4K 4P8	0.0	19
CFN Precision Inc.	1000 Creditstone Rd Concord ON L4K 4P8	0.0	19
CFN PRECISION MACHINING INC.	1000 Creditstone Rd Concord ON L4K 4P8	0.0	19
Ergo Lift Systems Ltd.	131 Saramia Cres Concord ON L4K 4P7	0.0	20
Professional Carpentry Ltd.	131 Saramia Cres Vaughan ON L4K 4P7	0.0	20
Ergo Lift Systems	131 Saramia Cres Concord ON L4K 4P7	0.0	20
ROTECH INTERNATIONAL IND. INC.	115 SARAMIA CRES CONCORD ON L4K 4P7	0.0	26
American Faucet Inc.	115 Saramia Cres Concord ON L4K 4P7	0.0	26
D & S Precision Machining Shop	97 Saramia Cres Unit 1 Concord ON L4K 4P7	0.0	30
ThyssenKrupp Materials NA	2821 Langstaff Rd Concord ON L4K 5C6	0.0	32
SUMMER SOFT ICE - CLAXTON NUTS	2900 LANGSTAFF RD UNIT 4 CONCORD ON L4K 4R9	0.0	33

Site	Address	Distance (m)	Map Key
WILLIAMS EQUIPMENT INC.	80 SARAMIA CRES CONCORD ON L4K 3Z8	0.0	34
Professional Carpentry Ltd.	80 Saramia Cres Concord ON L4K 3Z8	0.0	34
HYDRA NOR INTERNATIONAL LTD	80 SARAMIA CRES CONCORD ON L4K 3Z8	0.0	34
Hydra Nor International Ltd.	80 Saramia Cres Concord ON L4K 3Z8	0.0	34
Pennsylvania Wood Mouldings	80 Saramia Cres Concord ON L4K 3Z8	0.0	34
Planet Paper Box Inc.	2841 Langstaff Rd Unit 1 Concord ON L4K 4W7	0.0	40
A.M. MACHINING INC	800 CREDITSTONE RD CONCORD ON L4K 4P4	0.0	42
R. W. B. AIR SYSTEMS LIMITED	60 SARAMIA CRES UNIT 10 CONCORD ON L4K 4J7	0.0	44
Duff Graphics Ltd.	60 Saramia Cres Unit 5 Concord ON L4K 4J7	0.0	44
INATECH SYSTEMS (CANADA) LTD.	60 SARAMIA CRES UNIT 5-6 VAUGHAN ON L4K 4J7	0.0	44
RWB Air Systems Limited	60 Saramia Cres Unit 10 Concord ON L4K 4J7	0.0	44
ACTIVE PHOTOLITH GRAPHICS LTD.	60 SARAMIA CRES UNIT 3-4 CONCORD ON L4K 4J7	0.0	44
LALIQUE HINGE CO. INC.	3000 LANGSTAFF RD UNIT 3 CONCORD ON L4K 4R7	0.0	45
Genecomm Technologies Inc.	3000 Langstaff Rd Unit 3 Concord ON L4K 4R7	0.0	45
RCP Inc.	2891 Langstaff Rd Concord ON L4K 4Z2	0.0	54
KARAPITA PRODUCTS & TECHNOLOGY	25 EDILCAN DR UNIT 10 CONCORD ON L4K 3S4	0.0	55
AVA Graphics Inc.	25 Edilcan Dr Unit 8 Concord ON L4K 3S4	0.0	55
CARTSPPLUS HEALTHCARE PRODUCTS	25 Edilcan Dr Unit 10 Concord ON L4K 3S4	0.0	55
AVA GRAPHICS INC	25 EDILCAN DR UNIT 8 CONCORD ON L4K 3S4	0.0	55
PROGRESS DOORS LTD.	30 SARAMIA CRES UNIT 2 CONCORD ON L4K 3Z8	0.0	57
S.R. Graphics Ltd.	30 Saramia Cres Concord ON L4K 3Z8	0.0	57
Legacy Leather International	3100 Langstaff Rd Unit 2-3 Concord ON L4K 4Y5	0.0	61
DESIGN POLYMER INDUSTRIES INC.	3100 Langstaff Rd Unit 1 Concord ON L4K 4Y5	0.0	61

Site	Address	Distance (m)	Map Key
TALI FABRICS	2921 LANGSTAFF RD CONCORD ON L4K 4W7	0.0	65
Marquis Printing Group Inc.	8520 Jane St Unit 2 Concord ON L4K 5A9	0.0	78
Acklands-Grainger Inc.	8355 Jane St Concord ON L4K 5Y3	0.0	80
Litemode Limited	8355 Jane St Unit 2 Concord ON L4K 5Y3	0.0	80
STAR BEDDING PRODUCTS LIMITED	53 Courtland Ave Concord ON L4K 3T2	0.0	83
STAR BEDDING PROD (1986) LTD	53 COURTLAND AVE CONCORD ON L4K 3T2	0.0	83
PINE VALLEY PACKAGING LTD.	65 COURTLAND AVE CONCORD ON L4K 3T1	0.0	84
ODL North America Inc.	65 Portland Ave Concord ON L4K 3T1	0.0	84
Spec Furniture Inc.	65 Courtland Ave Concord ON L4K 3T1	0.0	84
Spec Furniture	65 Courtland Ave Concord ON L4K 3T1	0.0	84
DUROFLEX PLASTIC INC	77 COURTLAND AVE UNIT C CONCORD ON L4K 3S9	0.0	85
DNS Display Industries Inc.	77 Courtland Ave Unit 3 Concord ON L4K 3S9	0.0	85
Strategic Packaging Solutions Inc.	77 Courtland Ave Unit 2 Concord ON L4K 3S9	0.0	85
Pritchard Paper Products Ltd.	77 Courtland Ave Unit 1 Concord ON L4K 3S9	0.0	85
FOAMITE INDUSTRIES INC.	77 Courtland Ave Unit 4 Concord ON L4K 3S9	0.0	85
Strategic Packaging Solutions	77 Courtland Ave Unit 2 Concord ON L4K 3S9	0.0	85
DUROFLEX PLASTIC INC.	77 COURTLAND AVE UNIT C CONCORD ON L4K 3S9	0.0	85
FOAMITE INDUSTRIES	77 COURTLAND AVE UNIT 4 CONCORD ON L4K 3S9	0.0	85
BEIERSDORS JOBST CANADA INC.	8400 JANE ST SUITE 12 BLDG B CONCORD ON L4K 4L8	0.0	87
Amazing Print, Corp.	8400 Jane St Suite 317 Concord ON L4K 4L8	0.0	87
Print Three Franchising	8400 Jane St Suite 300 Concord ON L4K 4L8	0.0	87
LOCATOR GROUP INC	8400 JANE ST CONCORD ON L4K 4L8	0.0	87
BSN-Jobst, Inc.	8400 Jane St Bldg B Unit 12 Concord ON L4K 4L8	0.0	87

Site	Address	Distance (m)	Map Key
BEIERSDORF-JOBST CANADA INC.	8400 Jane St Bldg B Suite 12 Concord ON L4K 4L8	0.0	<u>87</u>
Nachi Canada Inc.	89 Courtland Ave Unit 2 Concord ON L4K 3T4	0.0	<u>90</u>
Primeline Windows Inc.	89 Courtland Ave Unit 1 Concord ON L4K 3T4	0.0	<u>90</u>
PRIMELINE WINDOWS INC	89 COURTLAND AVE UNIT 1 CONCORD ON L4K 3T4	0.0	<u>90</u>
Pennsylvania Wood Mouldings	89A Courtland Ave Concord ON L4K 3T4	0.0	<u>90</u>
Old Fashion Railings	8540 Keele St Unit 40 Concord ON L4K 2N2	0.0	<u>94</u>
EM Truck Transmission	8540 Keele St Unit 27 Concord ON L4K 2N2	0.0	<u>94</u>
VIC-MAR 2000 HTG & A/C INC.	8540 KEELE ST CONCORD ON L4K 2N2	0.0	<u>94</u>
Alron Manufacturing Ltd.	8540 Keele St Unit 24 Concord ON L4K 2N2	0.0	<u>94</u>
Manu-Stamp Industries	8540 Keele St Unit 21 Concord ON L4K 2N2	0.0	<u>94</u>
All Sort General Welding & Fab	8540 Keele St Unit 4 Concord ON L4K 2N2	0.0	<u>94</u>
ALRON GENERAL PRECISION MACHIN	8540 KEELE ST UNIT 18 CONCORD ON L4K 2N2	0.0	<u>94</u>
ALL SORT GENERAL WELDING	8540 KEELE ST UNIT 4 CONCORD ON L4K 2N2	0.0	<u>94</u>
Manu-Stamp Industries	8540 Keele St Concord ON L4K 2N2	0.0	<u>94</u>
MAR-TEC WOODWORKING LTD.	8540 KEELE ST UNIT 34 CONCORD ON L4K 2N2	0.0	<u>94</u>
GENERAL REFRIGERATION INC	8500 KEELE ST CONCORD ON L4K 2A6	0.0	<u>95</u>
Coldmatic Building Systems	8500 Keele St Vaughan ON L4K 2A6	0.0	<u>95</u>
Coldmatic Building Systems	8500 Keele St Concord ON L4K 2A6	0.0	<u>95</u>
COLDMATIC REFRIGERATION OF CDA	8500 KEELE ST CONCORD ON L4K 2A6	0.0	<u>95</u>
Clark Door Inc.	8500 Keele St Concord ON L4K 2A6	0.0	<u>95</u>
General Refrigeration Inc.	8500 Keele St Concord ON L4K 2A6	0.0	<u>95</u>
COLDMATIC REFRIGERATION	8500 KEELE ST CONCORD ON L4K 2A6	0.0	<u>95</u>
General Refrigeration	8500 Keele St Concord ON L4K 2A6	0.0	<u>95</u>

Site	Address	Distance (m)	Map Key
Coldmatic Refrigeration of Canada Ltd. - Coldmatic Building Systems Division	8500 Keele St Concord ON L4K 2A6	0.0	95
Ainsley Chandler Litho Inc.	665 Millway Ave Unit 4 Concord ON L4K 3T8	0.0	96
Security House Padlock Distributors - Div. of J.W. Flewitt & Associates Inc.	665 Millway Ave Unit 48 Concord ON L4K 3T8	0.0	96
RAPAC BEDSPREADS MFG. INC.	665 MILLWAY AVE UNIT 4 VAUGHAN ON L4K 3T8	0.0	96
Security House - Div. of J.W. Flewitt & Associates Inc.	665 Millway Ave Unit 48 Concord ON L4K 3T8	0.0	96
Security House	665 Millway Ave Unit 48 Concord ON L4K 3T8	0.0	96
Unitech Dental Laboratories	665 Millway Ave Unit 10 Concord ON L4K 3T8	0.0	96
SECURITY HOUSE PADLOCK DIST	665 MILLWAY AVE UNIT 48 VAUGHAN ON L4K 3T8	0.0	96
Lidia's Fine Furniture	665 Millway Ave Unit 13 Vaughan ON L4K 3T8	0.0	96
Padlock Distributors	665 Millway Ave Unit 48 Concord ON L4K 3T8	0.0	96
Padlock Distributors - Div. of J.W. Flewitt & Associates Inc.	665 Millway Ave Unit 48 Concord ON L4K 3T8	0.0	96
Nobleton Custom Woodwork Inc.	665 Millway Ave Unit 18-19 Concord ON L4K 3T8	0.0	96
Pewter Moon Inc.	665 Millway Ave Unit 11 Vaughan ON L4K 3T8	0.0	96
RAPAC BEDSPREADS MFG. INC.	665 Millway Ave Unit 4 Concord ON L4K 3T8	0.0	96
DAVIS SKILL GAMES	665 Millway Ave Unit 51 Concord ON L4K 3T8	0.0	96
DAVIS SKILL GAMES	665 MILLWAY AVE UNIT 51 VAUGHAN ON L4K 3T8	0.0	96
UNITED WINDOW MANUFACTURERS	8550 KEELE ST CONCORD ON L4K 2N2	0.0	99
United Window & Door - Div. of Jeld- Wen of Canada, Ltd.	8550 Keele St Concord ON L4K 2N2	0.0	99
Ferretti Interiors Inc.	8550 Keele St Concord ON L4K 2N2	0.0	99
Railing Excellence Inc.	8550 Keele St Concord ON L4K 2N2	0.0	99
UNITED WINDOW & DOOR	8550 Keele St Concord ON L4K 2N2	0.0	99
Prodigy Graphics	731 Millway Ave Concorde ON L4K 3S8	0.0	106
Trivalent Data Systems Limited	731 Millway Ave Concord ON L4K 3S8	0.0	106

Site	Address	Distance (m)	Map Key
SOLVAY ENGINEERED POLYMERS LTD	625 MILLWAY AVE CONCORD ON L4K 3T9	0.0	108
LT Custom Furnishings Inc.	625 Millway Ave Concord ON L4K 3T9	0.0	108
VOGUE BRASSIERE INC.	625 MILLWAY AVE VAUGHAN ON L4K 3T9	0.0	108
SOLVAY ENGINEERED POLYMERS	625 MILLWAY AVE VAUGHAN ON L4K 3T9	0.0	108
Solvay Engineered Polymers Ltd.	625 Millway Ave Concord ON L4K 3T9	0.0	108
LT Wood Store Fixtures Ltd.	625 Millway Ave Vaughan ON L4K 3T9	0.0	108
Solvay Engineered Polymers	625 Millway Ave Concord ON L4K 3T9	0.0	108
Multi-Mold Plastics Inc.	101 Courtland Ave Concord ON L4K 3T5	0.0	110
AIR FILTER SALES & SERVICE LTD	101 COURTLAND AVE CONCORD ON L4K 3T5	0.0	110
Multicam Canada	701 Millway Ave Unit 15 Concord ON L4K 3S7	0.0	112
D & R ELECTRONICS CO. LTD.	701 MILLWAY AVE UNIT 9 VAUGHAN ON L4K 3S7	0.0	112
R.M. ENGINEERING	701 MILLWAY AVE CONCORD ON L4K 3S7	0.0	112
ADVANCED BAKERY EQUIPMENT	701 MILLWAY AVE CONCORD ON L4K 3S7	0.0	112
Redirack Retail Storage System	701 Millway Ave Unit 5 Concord ON L4K 3S7	0.0	112
TechServ Total Solutions Inc.	1531A Creditstone Rd Vaughan ON L4K 5V6	0.0	115
TechServ TSI	1531A Creditstone Rd Concord ON L4K 5V6	0.0	115
Techserv Total Solutions Inc.	1531 Creditstone Rd Vaughan ON L4K 5V6	0.0	115
National Hydraulics & Engr	1531A Creditstone Road Vaughan ON L4K 5V6	0.0	115
Pacific Coast Feather Canada Inc.	8400 Keele St Concord ON L4K 2A6	0.0	119
Norampac Inc. - Vaughan	655 Creditstone Rd Concord ON L4K 5P9	0.0	124
Steelwood Chair & Table Ltd.	8600 Keele St Unit 16 Concord ON L4K 4H8	0.0	128
RULIN METAL FURNITURE LTD.	8600 Keele St Unit 18 Concord ON L4K 4H8	0.0	128
Layfield Geosynthetics & Industrial Fabrics Ltd.	8600 Keele St Unit 53 Concord ON L4K 4H8	0.0	128

Site	Address	Distance (m)	Map Key
SLUMBER SLEEP PRODUCTS OF CAN	8600 KEELE ST UNIT 50-51 CONCORD ON L4K 4H8	0.0	128
D & B Tool & Die Ltd.	8600 Keele St Unit 17 Concord ON L4K 4H8	0.0	128
Alfa-Tech Fluid Power	8600 Keele St Unit 61 Concord ON L4K 4H8	0.0	128
DiStefano Upholstery Ltd.	8600 Keele St Unit 30-32 Concord ON L4K 4H8	0.0	128
Slumber Sleep Products Of Cda	8600 Keele St Unit 50-51 Concord ON L4K 4H8	0.0	128
DC Granite & Marble Inc.	8600 Keele St Unit 53 Concord ON L4K 4H8	0.0	128
Spectrum Glazing Systems Ltd.	8600 Keele St Unit 15 Concord ON L4K 4H8	0.0	128
Slumber Sleep Products	8600 Keele St Unit 50-51 Concord ON L4K 4H8	0.0	128
EXCALIBUR STEEL RULE DIE LTD	750 MILLWAY AVE UNIT 7 VAUGHAN ON L4K 3T7	0.0	137
Adell Packaging Supplies Ltd.	750 Millway Ave Unit A1 Concord ON L4K 3T7	0.0	137
Pro-Tech Electronics Canada Inc.	750 Millway Ave Unit 7 Concord ON L4K 3T7	0.0	137
Pro Tech Electronics Canada	750 Millway Ave Unit 7 Concord ON L4K 3T7	0.0	137
Adell Packaging Supplies	750 Millway Ave Unit A Concord ON L4K 3T7	0.0	137
Adell Packaging & Supplies	750 Millway Ave Unit 1 Concord ON L4K 3T7	0.0	137
Adidas Salomon Canada Ltd.	3210 Langstaff Rd Concord ON L4K 5B2	0.0	149
Adidas Canada Ltd.	3210 Langstaff Rd Concord ON L4K 5B2	0.0	149
GL Machining & Repairs	668 Millway Ave Unit 4 Concord ON L4K 3V2	0.0	154
G L MACHINING & REPAIRS	668 Millway Ave Unit 4 Concord ON L4K 3V2	0.0	154
FORBO INDUSTRIES INC.	8300 KEELE ST CONCORD ON L4K 2A5	0.0	155
DOODLES SIGNS CORPORATION	644 MILLWAY AVE UNIT 2 VAUGHAN ON L4K 4H4	0.0	156
Air-Draulics Supply Limited	644 Millway Ave Unit 9 Concord ON L4K 4H4	0.0	156
WORLD OF WOOD	644 MILLWAY AVE UNIT 6 VAUGHAN ON L4K 4H4	0.0	156
Accuwrap Profiled Components	624 Millway Ave Concord ON L4K 3V3	0.0	162

Site	Address	Distance (m)	Map Key
ACCUWRAP	624 Millway Ave Concord ON L4K 3V3	0.0	162
KIMOTO TECHNOLOGIES INC.	175 Courtland Ave Concord ON L4K 4T2	0.0	167
Kinetics Modular Systems	175 Courtland Ave Concord ON L4K 4T2	0.0	167
KIMOTO TECHNOLOGIES INC	175 COURTLAND AVE CONCORD ON L4K 4T2	0.0	167
KIMOTO TECHNOLOGY INC	175 COURTLAND AVE CONCORD ON L4K 4T2	0.0	167
WEYERHAEUSER CANADA LTD.	633 CREDITSTONE RD CONCORD ON L4K 4N2	0.0	170
Luxfer Studios Ltd.	8481 Keele St Unit 6 Concord ON L4K 1Z7	0.0	172
INCO ENGRAVING	8481 Keele St Unit 18 Concord ON L4K 1Z7	0.0	172
Maple Drapery/Carpet 1988 Ltd.	8481 Keele St Unit 11A Concord ON L4K 1Z7	0.0	172
COPY EDGE PRINTING & GRAPHICS	8481 Keele St Unit 11 Vaughan ON L4K 1Z7	0.0	172
Sharpco Canada Ltd.	8481 Keele St Unit 5 Concord ON L4K 1Z7	0.0	172
GRIP SAFETY & RESCUE SYSTEMS	8481 KEELE ST UNIT 1 CONCORD ON L4K 1Z7	0.0	172
York Hydraulics Ltd.	8481 Keele St Unit 3 Concord ON L4K 1Z7	0.0	172
MAPLE DRAPERY & CARPET (1988)	8481 KEELE ST UNIT 11A CONCORD ON L4K 1Z7	0.0	172
COPY EDGE PRINTING & GRAPHICS	8481 KEELE ST UNIT 11 CONCORD ON L4K 1Z7	0.0	172
Maple Drapery & Carpet (1988) Ltd.	8481 Keele St Unit 11A Concord ON L4K 1Z7	0.0	172
BG Gloves & Safety Inc.	8481 Keele St Unit 14 Concord ON L4K 1Z7	0.0	172
MCKERLIE-MILLEN ONT.	8575 KEELE ST CONCORD ON L4K 3P4	0.0	173
MAPLE AGENCIES LTD.	8461 KEELE ST UNIT 25 CONCORD ON L4K 1Z6	0.0	174
ACROSS THE OCEAN MFG	8461 KEELE ST UNIT 28 CONCORD ON L4K 1Z6	0.0	174
MAGOTTEAUX CANADA	8461 KEELE ST CONCORD ON L4K 1Z6	0.0	174
Maple Agencies Ltd.	8461 Keele St Unit 25 Vaughan ON L4K 1Z6	0.0	174
I.C.I. Canada Inc.	8200 Keele St Concord ON L4K 2A5	0.0	175

Site	Address	Distance (m)	Map Key
Akzo Nobel Inc. - Paints Div.	8200 Keele St Concord ON L4K 2A5	0.0	175
GLIDDEN PAINT	8200 KEELE ST CONCORD ON L4K 2A5	0.0	175
ICI CANADA INC.	8200 Keele St Concord ON L4K 2A5	0.0	175
ICI Canada Inc.	8200 Keele St Concord ON L4K 2A5	0.0	175
ICI PAINTS (CANADA) INC.	8200 KEELE ST CONCORD ON L4K 2A5	0.0	175
Selba Industries Inc.	3231 Langstaff Rd Concord ON L4K 4L2	0.0	176
Durasystems Barriers Inc.	199 Courtland Ave Concord ON L4K 4T2	0.0	178
DMC Mechanical Ltd.	199 Courtland Ave Concord ON L4K 4T2	0.0	178
Canadian Hobbycraft Limited	140 Applewood Cres Concord ON L4K 4E2	0.0	182
Oldcastle BuildingEnvelope	2195 Langstaff Rd Concord ON L4K 2B2	0.0	183
General Switchgear & Controls Ltd. - Markham Electric Div	227 Courtland Ave Concord ON L4K 4T2	0.0	192
General Switchgear & Controls Ltd. - Markham Electric Division	227 Courtland Ave Concord ON L4K 4T2	0.0	192
General Switchgear & Controls	227 Courtland Ave Concord ON L4K 4T2	0.0	192
Marcantonio Designs	227 Courtland Ave Concord ON L4K 4T2	0.0	192
APV	3280 Langstaff Rd Concord ON L4K 5B6	0.0	198
APV CANADA INC.	3280 Langstaff Rd Suite 200 Concord ON L4K 5B6	0.0	198
APV - Div. of SPX Corp.	3280 Langstaff Rd Concord ON L4K 5B6	0.0	198
Tektronix Canada Inc.	3280 Langstaff Rd Unit 1 Concord ON L4K 5B6	0.0	198
Invensys Systems Canada Inc.	3280 Langstaff Rd Suite 200 Vaughan ON L4K 5B6	0.0	198
McCormack Bourrie Sales & Mktg	160 Applewood Cres Unit 27 Concord ON L4K 4H2	0.0	205
TORCOMP PUBLISHING	160 APPLEWOOD CRES UNIT 14 VAUGHAN ON L4K 4H2	0.0	205
TOR COMPUTERIZED SYSTEMS	160 APPLEWOOD CRES CONCORD ON L4K 4H2	0.0	205
ARTISTIC DIE CUTTING	160 APPLEWOOD CRES UNIT 18 CONCORD ON L4K 4H2	0.0	205

Site	Address	Distance (m)	Map Key
Videopulse Productions	160 Applewood Cres Unit 24 Concord ON L4K 4H2	0.0	205
SENATOR STONE SUPPLY LTD.	160 Applewood Cres Unit 13 Concord ON L4K 4H2	0.0	205
PASTA CASERECCIA INC.	160 Applewood Cres Unit 3 Concord ON L4K 4H2	0.0	205
BARLOW CONTRACTING GROUP	160 APPLEWOOD CRES UNIT 27 CONCORD ON L4K 4H2	0.0	205
Artistic Die Cutting Inc.	160 Applewood Cres Unit 18 Concord ON L4K 4H2	0.0	205
COTTONTEX CANADA INC	160 APPLEWOOD CRES CONCORD ON L4K 4H2	0.0	205
TESOLIN DESIGNS	160 APPLEWOOD CRES CONCORD ON L4K 4H2	0.0	205
Futurecom Systems Group Inc.	3277 Langstaff Rd Concord ON L4K 5P8	0.0	207
ALCAN CABLE (DIV. OF ALCAN ALU	8162 KEELE ST CONCORD ON L4K 2A5	0.0	208
ALCAN CABLE	8162 KEELE ST CONCORD ON L4K 2A5	0.0	208
TERDUN MATERIAL MGMT INC.	8150 KEELE ST UNIT 1 CONCORD ON L4K 2A5	0.0	209
Superior Machining & Repairs	8110 Keele St Concord ON L4K 2A3	0.0	219
Superior Machining Limited	8110 Keele St Concord ON L4K 2A3	0.0	219
Muti & Co. Ltd.	3310 Langstaff Rd Unit B Concord ON L4K 4Z8	0.0	221
Poweron Control Systems Ltd.	8888 Keele St Unit 23 Concord ON L4K 2N2	0.0	225
DSC Ltd.	3301 Langstaff Rd Concord ON L4K 4L2	0.0	226
DSC GROUP OF COMPANIES	3301 Langstaff Rd Concord ON L4K 4L2	0.0	226
Digital Security Controls	3301 Langstaff Rd Concord ON L4K 4L2	0.0	226
Secutron Inc.	3301 Langstaff Rd Concord ON L4K 4L2	0.0	226
Digital Security Controls Ltd.	3301 Langstaff Rd Concord ON L4K 4L2	0.0	226
ARTCRAFT LTD.	633 EDGLEY BLVD VAUGHAN ON L4K 4H6	0.0	227
Global Insulated Doors Inc.	633 Edgeley Blvd Unit 2 Concord ON L4K 4H6	0.0	227
MTH North America Inc.	633 Edgeley Blvd Unit 2 Concord ON L4K 4H6	0.0	227

Site	Address	Distance (m)	Map Key
Home Excitement Inc.	10 Planchet Rd Unit 3 Concord ON L4K 2C8	0.0	231
The Silver Sign Media	10 Planchet Rd Unit 2-3 Concord ON L4K 2C8	0.0	231
Sychem Inc.	10 Planchet Rd Unit 1 Concord ON L4K 2C8	0.0	231
Hellma (Canada) Limited	10 Planchet Rd Unit 5 Concord ON L4K 2C8	0.0	231
JEMAR WOODWORKS & INTERIORS	10 PLANCHET RD CONCORD ON L4K 2C8	0.0	231
Sychem Inc.	10 Planchet Rd Unit 1 Concord ON L4K 2C8	0.0	231
Poweron Control Systems Ltd.	10 Planchet Rd Unit 2 Concord ON L4K 2C8	0.0	231
Jemar Woodworks & Interiors Ltd.	10 Planchet Rd Concord ON L4K 2C8	0.0	231
ORBIT BEAUTY FURNITURE INC.	10 PLANCHET RD UNIT 33 VAUGHAN ON L4K 2C8	0.0	231
ORBIT BEAUTY FURNITURE INC.	10 Planchet Rd Unit 33 Concord ON L4K 2C8	0.0	231
Institutional Promotions of Canada Ltd.	10 Planchet Rd Unit 21 Concord ON L4K 2C8	0.0	231
ALMA PACK BOTTLING CORPORATION	10 PLANCHET RD UNIT 6 VAUGHAN ON L4K 2C8	0.0	231
Redsigns	10 Planchet Rd Unit 31 Concord ON L4K 2C8	0.0	231
SYCHEM INC.	10 PLANCHET RD UNIT 36 VAUGHAN ON L4K 2C8	0.0	231
CONCORDIAN CHESTERFIELD CO	50 PLANCHET RD VAUGHAN ON L4K 2C7	0.0	232
Concordian Chesterfield Co. Ltd.	50 Planchet Rd Concord ON L4K 2C7	0.0	232
Marketing Impact Ltd.	50 Planchet Rd Concord ON L4K 2C7	0.0	232
CONCORDIAN CHESTERFIELD CO	50 Planchet Rd Concord ON L4K 2C7	0.0	232
Coatings 2000 Inc.	8120 Keele St Concord ON L4K 2A3	0.0	238
Polycote Inc.	8120 Keele St Concord ON L4K 2A3	0.0	238
C.R. Laurence Co. of Canada	65 Tigi Crt Concord ON L4K 5E4	0.0	245
C.R. Laurence Company Of Cda	65 Tigi Crt Concord ON L4K 5E4	0.0	245
C R Laurence Company of Canada	65 Tigi Crt Concord ON L4K 5E4	0.0	245

Site	Address	Distance (m)	Map Key
Lalique Hinge Co. Inc.	65 Tigi Crt Concord ON L4K 5E4	0.0	245
ABI LTD.	8900 Keele St Unit 1 Concord ON L4K 2N2	0.0	247
Interroll Components Canada	8900 Keele St Unit 2 Concord ON L4K 2N2	0.0	247
Alpine Systems Corporation	1701 Creditstone Rd Concord ON L4K 5V6	0.0	248
OMEGA DIGITAL DATA INC	8100 KEELE ST CONCORD ON L4K 2A3	0.0	249
PAJ CANADA	8100 KEELE ST CONCORD ON L4K 2A3	0.0	249
Deeley Harley Davidson Canada	830 Edgeley Blvd Concord ON L4K 4X1	0.0	255
Ultimate Creative Designs Inc.	960 Edgeley Blvd Unit 4 Concord ON L4K 4V4	0.0	256
Panigas Millwork & Design Ltd.	946 Edgeley Blvd Concord ON L4K 4V4	0.0	257
666386 ONTARIO LIMITED	946 EDGELEY BLVD CONCORD ON L4K 4V4	0.0	257
The Panigas Group of Companies	946 Edgeley Blvd Concord ON L4K 4V4	0.0	257
Eastern Wire + Conduit Ltd.	918 Edgeley Blvd Concord ON L4K 4V4	0.0	258
Enstel Manufacturing Inc.	918 Edgeley Blvd Concord ON L4K 4V4	0.0	258
PROCAN MANUFACTURING LTD.	876 EDGELEY BLVD CONCORD ON L4K 4V4	0.0	259
DSH Inc.	3350 Langstaff Rd Concord ON L4K 4Z6	0.0	260
SHURTAPE TECHNOLOGIES, INC.	3350 LANGSTAFF RD CONCORD ON L4K 4Z6	0.0	260
Kingstar Products Inc.	3350 Langstaff Rd Concord ON L4K 4Z6	0.0	260
KINGSTAR PRODUCTS INC.	3350 LANGSTAFF RD VAUGHAN ON L4K 4Z6	0.0	260
Ramtrack Inc.	3350 Langstaff Rd Concord ON L4K 4Z6	0.0	260
Shurtape Technologies Inc.	3350 Langstaff Rd Concord ON L4K 4Z6	0.0	260
D S H INC.	3350 LANGSTAFF RD VAUGHAN ON L4K 4Z6	0.0	260
Foamite Industries Inc.	1000 Edgeley Blvd Concord ON L4K 4V4	0.0	263
VAUGHAN WOOD LAMINATES LTD	9020 KEELE ST CONCORD ON L4K 2N2	0.0	266

Site	Address	Distance (m)	Map Key
Surlite Glass Ltd.	9020 Keele St Vaughan ON L4K 2N2	0.0	266
Counterfitters of Ontario Inc.	289 Courtland Ave Concord ON L4K 4W9	0.0	273
Uniform Custom Countertops	289 Courtland Ave Concord ON L4K 4W9	0.0	273
WOCO Automotive Inc.	289 Courtland Ave Concord ON L4K 4W9	0.0	273
Packaging Technologies Inc.	310 Courtland Ave Concord ON L4K 4Y6	0.0	275
Packaging Technologies (1991) Inc.	310 Courtland Ave Concord ON L4K 4Y6	0.0	275
PACKAGING TECHNOLOGIES (1991)	310 Courtland Ave Concord ON L4K 4Y6	0.0	275
Packaging Technologies Inc.	310A Courtland Ave Concord ON L4K 4Y6	0.0	275
Canada Tools & Moulding Supplies Ltd.	18 Basaltic Rd Concord ON L4K 1G6	0.0	280
Patrick Plastics Inc.	18 Basaltic Rd Vaughan ON L4K 1G6	0.0	280
Patrick Plastics Inc.	18 Basaltic Rd Concord ON L4K 1G6	0.0	280
Patrick Plastics Inc. - Electronics Division	18 Basaltic Rd Concord ON L4K 1G6	0.0	280
CANADA TOOLS & MOULDING SUPP	18 BASALTIC RD CONCORD ON L4K 1G6	0.0	280
Denwood Craft Limited	242 Applewood Cres Unit 8 Concord ON L4K 4E5	0.0	281
BTI Computers Inc.	242 Applewood Cres Unit 6 Concord ON L4K 4E5	0.0	281
ADIAN INDUSTRIAL SALES LTD.	242 Applewood Cres Unit 10 Concord ON L4K 4E5	0.0	281
ADIAN INDUSTRIAL SALES LTD.	242 APPLEWOOD CRES CONCORD ON L4K 4E5	0.0	281
ADIAN MATERIALS SALES LTD.	242 APPLEWOOD CRES UNIT 10 CONCORD ON L4K 4E5	0.0	281
Canadian Drives Inc.	242 Applewood Cres Unit 2 Concord ON L4K 4E5	0.0	281
DENWOOD CRAFT LTD	242 APPLEWOOD CRES UNIT 8 CONCORD ON L4K 4E5	0.0	281
B.T.I. Computers Inc.	242 Applewood Cres Unit 36 Concord ON L4K 4E5	0.0	281
Troy Chemical Company Limited	242 Applewood Cres Unit 14 Concord ON L4K 4E5	0.0	281
R & R RIVET & FASTENER PRODS	25 PLANCHET RD CONCORD ON L4K 2C5	0.0	282

Site	Address	Distance (m)	Map Key
Exhibico Trade Show Display	25 Planchet Rd Unit 4 Concord ON L4K 2C5	0.0	282
Vinylbilt Window Systems Inc.	3333 Langstaff Rd Unit 1 Concord ON L4K 5A8	0.0	285
VINYLBILT GROUP	3333 Langstaff Rd Unit 1 Concord ON L4K 5A8	0.0	285
Vinylbilt Shutters Inc.	3333 Langstaff Road Vaughan ON L4K 5A8	0.0	285
California Shutters	9000 Keele St Unit 1 Concord ON L4K 0B3	0.0	289
Picture Perfect International	9000 Keele St Unit 9-10 Concord ON L4K 0B3	0.0	289
Kelcom Radio Division	9000 Keele St Unit 2 Concord ON L4K 0B3	0.0	289
UNICO INC.	8000 KEELE ST CONCORD ON L4K 2A4	0.0	295
Royal Neon Group	50 Four Valley Dr Concord ON L4K 4T9	0.0	300
ROYAL NEON CANADA INC	50 FOUR VALLEY DR CONCORD ON L4K 4T9	0.0	300
Excalibur Steel Rule Die Ltd.	88 Four Valley Dr Concord ON L4K 4T9	0.0	305
SWEET EXPRESSIONS FOODS INC.	266 APPLEWOOD CRES CONCORD ON L4K 4B4	0.0	306
Tesan Mould Inc.	51 Four Valley Dr Concord ON L4K 4V8	0.0	310
Traitech Industries Inc.	100 Four Valley Dr Unit C Concord ON L4K 4T9	0.0	311
Hammond Paper Company Limited	100 Four Valley Dr Unit B Concord ON L4K 4T9	0.0	311
Courtyard Display Systems Inc.	100 Four Valley Dr Unit C Concord ON L4K 4T9	0.0	311
Shawn Sales & Services Ltd.	36 Basaltic Rd Unit 7-8 Concord ON L4K 1G6	0.0	312
Shawn Sales & Services Ltd.	36 Basaltic Rd Units 7 & 8 Vaughan ON L4K 1G6	0.0	312
BLUE STREAK ELECTRONICS	45 Basaltic Rd Concord ON L4K 1G5	0.0	317
Mako Plastics Ltd.	45 Basaltic Rd Unit 4 Concord ON L4K 1G5	0.0	317
Blue Streak Electronics Inc.	45 Basaltic Rd Unit 1 Concord ON L4K 1G5	0.0	317
BLUE STREAK ELECTRONICS INC	45 BASALTIC RD CONCORD ON L4K 1G5	0.0	317
Abloy Canada Inc.	160 Four Valley Dr Concord ON L4K 4T9	0.0	318

Site	Address	Distance (m)	Map Key
Yale-Corbin Canada Ltd.	160 Four Valley Dr Concord ON L4K 4T9	0.0	318
ASSA Abloy Canada	160 Four Valley Dr Concord ON L4K 4T9	0.0	318
ASSA ABLOY Door Security	160 Four Valley Dr Concord ON L4K 4T9	0.0	318
Progressive Tools Ltd.	9024 Keele St Concord ON L4K 2N2	0.0	321
Progressive Moulded Products	9024 Keele St Concord ON L4K 2N2	0.0	321
PROGRESSIVE TOOLS LTD	9024 KEELE ST CONCORD ON L4K 2N2	0.0	321
Progressive Moulded Products Ltd.	9024 Keele St Concord ON L4K 2N2	0.0	321
WESTERN CANADA EXPRESS SCHENKE	62 ADMINISTRATION DR CONCORD ON L4K 2R7	0.0	326
CANMADE FURNITURE PRODUCTS	280 APPLEWOOD CRES VAUGHAN ON L4K 4B4	0.0	327
Canmade Furniture Products Inc	280 Applewood Cres Unit 1 Concord ON L4K 4B4	0.0	327
GMB Printing Factory	60 Basaltic Rd Unit 13 Concord ON L4K 1G7	0.0	329
GMB PRINTING CO.	60 Basaltic Rd Unit 13 Concord ON L4K 1G7	0.0	329
STT Technologies Inc.	600 Tesma Way Concord ON L4K 5C2	0.0	338
STT Technologies	600 Tesma Way Concord ON L4K 5C2	0.0	338
FEDERAL MOGUL CANADA LIMITED	336 Courtland Ave Concord ON L4K 4Y1	0.0	342
COOPER INDUSTRIES (CANADA) INC	336 COURTLAND AVE VAUGHAN ON L4K 4Y1	0.0	342
FEDERAL MOGUL - AUTOMOTIVE PRO	336 COURTLAND AVE VAUGHAN ON L4K 4Y1	0.0	342
RuggedCom Inc.	300 Applewood Cres Unit 1 Concord ON L4K 5C7	0.0	344
Sanyo Canada Inc.	300 Applewood Cres Unit 1 Concord ON L4K 5C7	0.0	344
Sanyo Biomedical (Canada)	300 Applewood Cres Unit 1 Concord ON L4K 5C7	0.0	344
Ceeco Machinery Manufacturing Limited	65 Basaltic Rd Concord ON L4K 1G4	0.0	347
CEECO MACHINERY MANUFACTURING	65 BASALTIC RD CONCORD ON L4K 1G4	0.0	347
Randomlane Oakville Decor Inc.	65 Basaltic Rd Unit 1 Concord ON L4K 1G4	0.0	347

Site	Address	Distance (m)	Map Key
Rex Power Magnetics	65 Basaltic Rd Concord ON L4K 1G4	0.0	347
NEXTROM LTD.	65 Basaltic Rd Concord ON L4K 1G4	0.0	347
AB Sciex	71 Four Valley Dr Concord ON L4K 4V8	0.0	357
MDS Sciex Inc.	71 Four Valley Dr Concord ON L4K 4V8	0.0	357
SCIEX (DIV OF MDS INC.)	71 FOUR VALLEY DR CONCORD ON L4K 4V8	0.0	357
CROWN CORK & SEAL CANADA INC.	7900 KEELE ST CONCORD ON L4K 2A3	0.0	358
Crown Metal Packaging Canada	7900 Keele St Concord ON L4K 2A3	0.0	358
Cardinal Health Canada Inc.	1000 Tesma Way Concord ON L4K 5R8	0.0	363
Tesma International Inc.	1000 Tesma Way Concord ON L4K 5R8	0.0	363
Magna Power Train Inc.	1000 Tesma Way Concord ON L4K 5R8	0.0	363
Tootsie Roll of Canada Ltd	345 Courtland Ave Concord ON L4K 5A6	0.0	365
Concord Confections Inc.	345 Courtland Ave Concord ON L4K 5A6	0.0	365
Miele Limited	161 Four Valley Dr Concord ON L4K 4V8	0.0	370
Metro International Truck Body Shop	391 Creditstone Rd Concord ON L4K 1N8	0.0	377
CABANO KINGSWAY	391 CREDITSTONE RD CONCORD ON L4K 1N8	0.0	377
Federal-Mogul Canada Limited	59 Administration Rd Concord ON L4K 2R8	0.0	378
Toro Aluminum	330 Applewood Cres Concord ON L4K 4V2	0.0	379
Samuel Strapping Systems	100 McCleary Crt Concord ON L4K 3L5	0.0	393
Handling Technologies Inc.	100 McCleary Crt Concord ON L4K 3L5	0.0	393
Grip Safety & Rescue Systems Inc.	55 Administration Rd Unit 13 Concord ON L4K 4G9	0.0	394
MGB Marketing & Communications	55 Administration Rd Unit 22-24 Concord ON L4K 4G9	0.0	394
Kraft Fuels/Alternate Fuels	55 Administration Rd Unit 39 Concord ON L4K 4G9	0.0	394
GRIP SAFETY & RESCUE SYSTEMS	55 ADMINISTRATION RD UNIT 13 CONCORD ON L4K 4G9	0.0	394

Site	Address	Distance (m)	Map Key
INTER LABEL SYSTEMS LTD.	55 ADMINISTRATION DR UNIT 2 CONCORD ON L4K 4G9	0.0	394
MARKETING IMPACT LTD.	55 Administration Rd Unit 7 Concord ON L4K 4G9	0.0	394
WEIGH-TRONIX CANADA, ULC	55 Administration Rd Unit 14 Concord ON L4K 4G9	0.0	394
LEEDS NECKWARE INC.	55 ADMINISTRATION DR UNIT 21 CONCORD ON L4K 4G9	0.0	394
Modular Design Systems Inc.	55 Administration Rd Unit 29 Concord ON L4K 4G9	0.0	394
STAVELEY WEIGHING SYSTEMS	55 ADMINISTRATION DR UNIT 14 CONCORD ON L4K 4G9	0.0	394
Adesso Media Solutions	55 Administration Rd Unit 4 Concord ON L4K 4G9	0.0	394
Keal Technology	55 Administration Rd Unit 21 Concord ON L4K 4G9	0.0	394
Inter Label Systems Ltd.	55 Administration Rd Unit 2 Concord ON L4K 4G9	0.0	394
Product Photo Inc.	55 Administration Rd Unit 16 Concord ON L4K 4G9	0.0	394
CNIM Canada Inc.	55 Administration Rd Unit 13 Concord ON L4K 4G9	0.0	394
Keal Computer Services Inc.	55 Administration Rd Unit 21 Concord ON L4K 4G9	0.0	394
ADESSO PRINTING & GRAPHICS LTD	55 ADMINISTRATION DR UNIT 3 CONCORD ON L4K 4G9	0.0	394
Adesso Printing & Graphics Ltd.	55 Administration Rd Vaughan ON L4K 4G9	0.0	394
F.S. Cruing	55 Administration Rd Unit 1 Concord ON L4K 4G9	0.0	394
JEMS COATING LTD.	50 MCCLEARY CRT VAUGHAN ON L4K 3L5	0.0	396
Corma Inc.	10 McCleary Crt Concord ON L4K 2Z3	0.0	402
CORMA INC.	10 MCCLEARY CRT VAUGHAN ON L4K 2Z3	0.0	402
A & M JEWELLERY	7880 Keele St Concord ON L4K 4G7	0.0	417
Lafarge Canada Inc.	7880 Keele St Suite 500 Concord ON L4K 4G7	0.0	417
K P COPY CENTRE	7880 KEELE ST UNIT 10 CONCORD ON L4K 4G7	0.0	417
LAFARGE CONSTRUCTION MATERIALS	7880 Keele St Floor 5 Concord ON L4K 4G7	0.0	417
Lafarge Canada Inc.	7880 Keele St Floor 5 Concord ON L4K 4G7	0.0	417

Site	Address	Distance (m)	Map Key
Promex Group Inc.	7880 Keele St Concord ON L4K 4G7	0.0	417
KP COPY CENTRE	7880 Keele St Unit 10 Concord ON L4K 4G7	0.0	417
Lafarge Construction Cement	7880 Keele St Floor 5 Concord ON L4K 4G7	0.0	417
Lafarge Canada Inc.	7880 Keele St Floor 5 Concord ON L4K 4G7	0.0	417
Magick Woods Limited	111 Creditview Rd Woodbridge ON L4L 9T1	0.0	421
Sanyo Canada Inc.	201 Creditview Rd Woodbridge ON L4L 9T1	0.0	426
Matic Air Supply & Mfg	99 McCleary Crt Concord ON L4K 3Z1	0.0	428
Matic Air Supply & Manufacturing (1996) Ltd.	99 McCleary Crt Concord ON L4K 3Z1	0.0	428
DeMarco Windows and Doors	221 Creditview Rd Woodbridge ON L4L 9T1	0.0	429
Doorland (2000) Inc.	221 Creditview Rd Woodbridge ON L4L 9T1	0.0	429
Bena Fastenings Incorporated	151 Creditview Rd Woodbridge ON L4L 9T1	0.0	430
Dayco Canada Corp.	7810 Keele St Unit C Concord ON L4K 0B7	0.0	436
XL Images & Signs	23 McCleary Crt Unit 20 Concord ON L4K 3R6	0.0	437
KADOURI SIGNS CANADA	23 MCCLEARY CRT UNIT 20 VAUGHAN ON L4K 3R6	0.0	437
ELKON INC.	23 McCleary Crt Unit 1 Concord ON L4K 3R6	0.0	437
M.D. Doors	23 McCleary Crt Unit 24 Concord ON L4K 3R6	0.0	437
KADOURI SIGNS CANADA LTD.	23 McCleary Crt Unit 20 Concord ON L4K 3R6	0.0	437
Decora Window & Door Systems Inc.	45 Connie Cres Unit A & B Concord ON L4K 1L3	0.0	440
Decora Window & Door Systems	45 Connie Cres Unit A-B Concord ON L4K 1L3	0.0	440
Foil & Emboss Corp.	16 Spinnaker Way Unit 10 Concord ON L4K 2T8	0.0	444
Falcon Hi Tec Inc.	16 Spinnaker Way Unit 4 Concord ON L4K 2T8	0.0	444
D & B TOOL & DIE LTD.	16 Spinnaker Way Unit 15 Concord ON L4K 2T8	0.0	444
FALCON HIGH TEC INC.	16 Spinnaker Way Unit 4 Concord ON L4K 2T8	0.0	444

Site	Address	Distance (m)	Map Key
CITY PRINTING 2000 INC.	16 SPINNAKER WAY UNIT 13 CONCORD ON L4K 2T8	0.0	444
Sanitation Equipment Ltd.	35 Citron Crt Concord ON L4K 2S7	0.0	446
DOCK EDGE + INC.	35 Citron Crt Concord ON L4K 2S7	0.0	446
DOCK EDGE + INC.	35 CITRON CRT CONCORD ON L4K 2S7	0.0	446
Vintner's Cellar Maple Inc.	9222 Keele St Unit 19 Concord ON L4K 5A3	0.0	447
eBuild.ca Inc.	69 Connie Cres Concord ON L4K 1L3	0.0	448
LINDGREN AUTOMATION INC.	69 CONNIE CRES CONCORD ON L4K 1L3	0.0	448
Cygnus Electronics Corporation	643 Chrislea Rd Unit 6 Woodbridge ON L4L 8A3	0.0	449
RG Speed Control Devices Ltd.	643A Chrislea Rd Unit 5 Woodbridge ON L4L 8A3	0.0	449
BALDWIN PAPER COMPANY LIMITED	607 CHRISLEA RD WOODBIDGE ON L4L 8A3	0.0	453
Reliable Food Service Eqpt Inc	15 Connie Cres Unit 7-8 Concord ON L4K 1L3	0.0	456
Concord Screen Inc.	15 Connie Cres Unit 25-29 Concord ON L4K 1L3	0.0	456
Mayport Hardware Limited	15 Connie Cres Unit 11 Concord ON L4K 1L3	0.0	456
Tate Andale Canada Inc.	15 Connie Cres Unit 24 Concord ON L4K 1L3	0.0	456
Pro Silk Screen Printing:	15 Connie Cres Unit 24 Concord ON L4K 1L3	0.0	456
CA Fruit Products Ltd.	15 Connie Cres Unit 18 Concord ON L4K 1L3	0.0	456
The Cakery 2005	15 Connie Cres Unit 15 Concord ON L4K 1L3	0.0	456
Image Custom Drapery Ltd.	15 Connie Cres Unit 17 Concord ON L4K 1L3	0.0	456
The Cakery Inc.	15 Connie Cres Unit 15 Concord ON L4K 1L3	0.0	456
P.V.A. Enterprises Inc.	15 Connie Cres Unit 7-8 Concord ON L4K 1L3	0.0	456
Metcon Sales & Eng Ltd.	15 Connie Cres Unit 3 Concord ON L4K 1L3	0.0	456
Tate Andale Canada Inc	15 Connie Cres Unit 24 Concord ON L4K 1L3	0.0	456
Image Custom Drapery Ltd.	15 Connie Cres Unit 17 Concord ON L4K 1L3	0.0	456

Site	Address	Distance (m)	Map Key
TPH The Printing House Limited	7800 Keele St Concord ON L4K 4G7	0.0	463
Kohler Canada Co.	180 Creditview Rd Woodbridge ON L4L 9N4	0.0	466
Earl O'Neil Electric Supply	150 Creditview Rd Woodbridge ON L4L 9N4	0.0	467
TRIPLE SEAL LTD	571 CHRISLEA RD WOODBIDGE ON L4L 8A2	0.0	470
NEO Valves Ltd.	51 Terecar Dr Unit 2 Vaughan ON L4L 0B5	0.0	475
Quality Containers	31 Spinnaker Way Concord ON L4K 2Y5	0.0	476
SWISSPLAS LIMITED	31 SPINNAKER WAY CONCORD ON L4K 2Y5	0.0	476
Zavida Coffee Company Inc.	70 Connie Cres Concord ON L4K 1L6	0.0	477
VICTOR BEITNER SYSTEMS LTD.	70 CONNIE CRES UNIT 2-3 CONCORD ON L4K 1L6	0.0	477
Zavidacoffee Co. Inc.	70 Connie Cres Concord ON L4K 1L6	0.0	477
Tranco Production Machines Ltd.	70 Connie Cres Unit 15 Concord ON L4K 1L6	0.0	477
Tranco Production Machines	70 Connie Cres Unit 15 Concord ON L4K 1L6	0.0	477
FLAVORCOFFEE CO. INC.	70 CONNIE CRES CONCORD ON L4K 1L6	0.0	477
Alwind Industries Ltd.	41 Citation Dr Unit 1-2 Concord ON L4K 2Y8	0.0	480
Modular Window Systems Inc.	41 Citation Dr Unit 5 Concord ON L4K 2Y8	0.0	480
Signature Plastics Ltd.	41 Citation Dr Unit 3-4 Concord ON L4K 2Y8	0.0	480
Cilento Wines Ltd.	672 Chrislea Rd Woodbridge ON L4L 8K9	0.0	483
Superior Closet & Mirror Ltd.	14 Connie Cres Concord ON L4K 2W8	0.0	486
PROTYPE 2000 LTD.	14 CONNIE CRES CONCORD ON L4K 2W8	0.0	486
AD Electronics	14 Connie Cres Unit 1 Concord ON L4K 2W8	0.0	486
Diamond Bakery Equipment Ltd.	14 Connie Cres Unit 12 Concord ON L4K 2W8	0.0	486
SUPERIOR CLOSETS	14 CONNIE CRES UNIT 14 CONCORD ON L4K 2W8	0.0	486
CM Group Inc.	14 Connie Cres Unit 12A Concord ON L4K 2W8	0.0	486

Site	Address	Distance (m)	Map Key
Grand Marine International	14 Connie Cres Unit 14 Concord ON L4K 2W8	0.0	486
AD ELECTRONICS INC	14 CONNIE CRES UNIT 1 CONCORD ON L4K 2W8	0.0	486
Magic Ink Printing Ltd.	14 Connie Cres Unit 3 Concord ON L4K 2W8	0.0	486
Roxborough Graphics	14 Connie Cres Unit 7 Concord ON L4K 2W8	0.0	486
AD ELECTRONICS INC.	14 Connie Cres Unit 1 Concord ON L4K 2W8	0.0	486
AD Électronics	14 Connie Cres Unit 1 Concord ON L4K 2W8	0.0	486
BEST WAY STONE LTD.	8821 WESTON RD WOODBIDGE ON L4L 1A6	0.0	490
Best Way Stone Limited	8821 Weston Rd Woodbridge ON L4L 1A6	0.0	490
PAR PixelPoint Technologies	688 Chrislea Rd Woodbridge ON L4L 8K9	0.0	495
Pixelpoint Technologies Inc.	688 Chrislea Rd Woodbridge ON L4L 8K9	0.0	495
Superior Closets & Mirror Ltd.	124 Connie Cres Unit 17 Concord ON L4K 1L7	0.0	497
COMPANY K.	124 CONNIE CRES CONCORD ON L4K 1L7	0.0	497
Custom Wire & Bar Limited	124 Connie Cres Unit 13 Concord ON L4K 1L7	0.0	497
BEYOND WORDS DESSERTS LIMITED	124 CONNIE CRES CONCORD ON L4K 1L7	0.0	497
ENVISION COMPLIANCE LTD.	124 CONNIE CRES UNIT 1 CONCORD ON L4K 1L7	0.0	497
Allspar Solutions Inc.	124 Connie Cres Unit 8 Vaughan ON L4K 1L7	0.0	497
Can Space Manufacturing Inc.	124 Connie Cres Unit 18-19 Concord ON L4K 1L7	0.0	497
Allspar Solutions Inc.	124 Connie Cres Unit 8 Concord ON L4K 1L7	0.0	497
Envision Compliance Ltd.	124 Connie Cres Unit 1 Concord ON L4K 1L7	0.0	497
Tran-Steer Inc.	618 Chrislea Rd Woodbridge ON L4L 8K9	0.0	499
First Base Inc.	51 Citation Dr Concord ON L4K 2Y8	0.0	504
Cape Contract Furniture Inc.	91 Citation Dr Unit 9-10 Concord ON L4K 2Y8	0.0	515
ADVANCED TENT RENTAL LTD.	91 Citation Dr Unit 11 Concord ON L4K 2Y8	0.0	515

Site	Address	Distance (m)	Map Key
GA PLASTICS MANUFACTURING	91 CITATION DR UNIT 7-8 CONCORD ON L4K 2Y8	0.0	515
Acmedent Corporation	91 Citation Dr Unit 5 Concord ON L4K 2Y8	0.0	515
AERO PLASTICS LTD.	91 Citation Dr Unit 3 Concord ON L4K 2Y8	0.0	515
Aero Plastics Inc.	91 Citation Dr Unit 3 Concord ON L4K 2Y8	0.0	515
AERO PLASTICS LIMITED	91 CITATION DR UNIT 3 CONCORD ON L4K 2Y8	0.0	515
CHECKOLITE CANADA INC.	91 Citation Dr Unit 7-8 Concord ON L4K 2Y8	0.0	515
Pasta Quistini Inc.	551 Jevlan Dr Woodbridge ON L4L 8W1	0.0	519
Barricade Traffic Services	65 Citation Dr Concord ON L4K 2Y8	0.0	521
P.A.F. Metal Products Ltd.	150 Connie Cres Unit 7 Concord ON L4K 1L9	0.0	524
The Stainless Shop Ltd.	150 Connie Cres Unit 9 Concord ON L4K 1L9	0.0	524
Allspar Solutions Inc.	150 Connie Cres Unit 12 Concord ON L4K 1L9	0.0	524
Easibake Frozen Foods Inc.	150 Connie Cres Unit 18 Vaughan ON L4K 1L9	0.0	524
Orbit Beauty Furniture Inc.	150 Connie Cres Unit 10 Concord ON L4K 1L9	0.0	524
Trillium Controls Inc.	150 Connie Cres Unit 17 Concord ON L4K 1L9	0.0	524
Exselect Engineering Limited	150 Connie Cres Unit 2-3 Concord ON L4K 1L9	0.0	524
KELPRO INTERNATIONAL INC.	150 CONNIE CRES CONCORD ON L4K 1L9	0.0	524
THE STAINLESS SHOP	150 CONNIE CRES UNIT 9 CONCORD ON L4K 1L9	0.0	524
Cory Haynes Textile SIs Agency	3650 Langstaff Rd Unit 14 Suite 276 Woodbridge ON L4L 9A8	0.0	525
Nu-Tam Marketing Inc.	3650 Langstaff Rd Suite 140 Woodbridge ON L4L 9A8	0.0	525
Orbis Corporation	3650 Langstaff Rd Unit 14 Suite 261 Woodbridge ON L4L 9A8	0.0	525
Palette Furniture	10 Westcreek Dr Unit 19 Woodbridge ON L4L 9R5	0.0	534
BBM COMPUTERS	83 CITATION DR UNIT 3 CONCORD ON L4K 2Z6	0.0	536
R. Garber Precision Inc.	83 Citation Dr Unit 10 Concord ON L4K 2Z6	0.0	536

Site	Address	Distance (m)	Map Key
ANAMOL LABORATORIES LTD	83 CITATION DR UNIT 9 CONCORD ON L4K 2Z6	0.0	536
Benmar Manufacturing Inc.	83 Citation Dr Unit 7 Concord ON L4K 2Z6	0.0	536
B B M COMPUTERS	83 CITATION DR UNIT 3 CONCORD ON L4K 2Z6	0.0	536
Anamol Laboratories Ltd.	83 Citation Dr Unit 9 Concord ON L4K 2Z6	0.0	536
BENMAR MANUFACTURING INC.	83 CITATION DR CONCORD ON L4K 2Z6	0.0	536
BOSNA CARPENTRY CUSTOM DESIGN	83 CITATION DR CONCORD ON L4K 2Z6	0.0	536
Victor Custom Quality Meats Ltd.	101 Citation Dr Unit 14 Concord ON L4K 2S4	0.0	549
Victor Custom Quality Meats	101 Citation Dr Unit 14 Concord ON L4K 2S4	0.0	549
NORTHSTREAM INDUSTRIES LTD.	101 CITATION DR CONCORD ON L4K 2S4	0.0	549
Gram Precision Ltd.	101 Citation Dr Unit 5-6 Concord ON L4K 2S4	0.0	549
Gemini Group Electrical System	8551 Weston Rd Unit 10 Woodbridge ON L4L 9R4	0.0	554
Infinity Jewellers	8401 Weston Rd Unit 14A Woodbridge ON L4L 1A6	0.0	556
Wintronic Computers Plus Ltd.	8401 Weston Rd Unit 5 Woodbridge ON L4L 1A6	0.0	556
BOURNE MILLS OF CANADA INC.	200 CONNIE CRES CONCORD ON L4K 1M1	0.0	558
Beverage Machinery Service Inc.	200 Connie Cres Unit 7 Concord ON L4K 1M1	0.0	558
Beverage Machinery Service Inc	200 Connie Cres Unit 7 Concord ON L4K 1M1	0.0	558
ACCORD MANUFACTURING CORP.	200 CONNIE CRES UNIT 13 CONCORD ON L4K 1M1	0.0	558
TOMAHAWK MANUFACTURING LTD.	200 CONNIE CRES CONCORD ON L4K 1M1	0.0	558
Golden Edge Manufacturing Inc.	20 Staffern Dr Unit 1 Concord ON L4K 2Z7	0.0	561
RIBAS BAKERY SYSTEM INC.	20 STAFFERN DR UNIT 9 CONCORD ON L4K 2Z7	0.0	561
Layfield Geosynthetics	20 Staffern Dr Unit 9 Concord ON L4K 2Z7	0.0	561
ARCHITECTURAL POWDER COATINGS	20 STAFFERN DR UNIT 2 CONCORD ON L4K 2Z7	0.0	561
HO'S FINE ART & CUSTOM FRAMING	20 STAFFERN DR UNIT 7 CONCORD ON L4K 2Z7	0.0	561

Site	Address	Distance (m)	Map Key
RIBAS BAKERY SYSTEMS INC.	20 STAFFERN DR UNIT 9 CONCORD ON L4K 2Z7	0.0	561
DiVinyl Creations	20 Staffern Dr Unit 3 Concord ON L4K 2Z7	0.0	561
C & B GILDERS LTD.	20 STAFFERN DR UNIT 2 CONCORD ON L4K 2Z7	0.0	561
FUELING TECHNOLOGIES INC.	131 CITATION DR UNIT 23 CONCORD ON L4K 2R3	0.0	566
Intellectual Alliance Inc.	131 Citation Dr Unit 26 Concord ON L4K 2R3	0.0	566
FIBRERIGHT AUTOMOTIVE MFG CORP	131 CITATION DR UNIT 19 CONCORD ON L4K 2R3	0.0	566
Spectral Applied Research Inc.	10 North Rivermede Rd Concord ON L4K 2H2	0.0	569
Cda Intl Machinery Limited	147 Citation Dr Unit 29 Concord ON L4K 2P8	0.0	573
Speedy Cut Ltd.	147 Citation Dr Unit 29 Concord ON L4K 2P8	0.0	573
Bowie Pumps of Canada Ltd.	147 Citation Dr Unit 34 Concord ON L4K 2P8	0.0	573
Rice Engineering & Operating	147 Citation Dr Unit 34 Concord ON L4K 2P8	0.0	573
Print Three	147 Citation Dr Unit 31 Concord ON L4K 2P8	0.0	573
York Region City Wide Coupon	186 Hawkview Blvd Woodbridge ON L4H 2G5	0.0	576
D J Industrial Sales & Mfg	25 North Rivermede Rd Unit 1-3 Concord ON L4K 5V4	0.0	578
Zenex Enterprises Ltd.	25 North Rivermede Rd Unit 4-7 Concord ON L4K 5V4	0.0	578
P.D.P. INC.	37 STAFFERN DR CONCORD ON L4K 2X2	0.0	580
Promex Group Inc.	37 Staffern Dr Concord ON L4K 2X2	0.0	580
Starline Industries Inc.	37 Staffern Dr Concord ON L4K 2X2	0.0	580
MARINE SAFE ELECTRONICS OF CDA	37 STAFFERN DR CONCORD ON L4K 2X2	0.0	580
Maple Stamping	21 Staffern Dr Concord ON L4K 2X2	0.0	583
MAPLE STAMPING	21 STAFFERN DR CONCORD ON L4K 2X2	0.0	583
FAR EAST FOOD PRODUCTS LTD.	195 CITATION DR CONCORD ON L4K 2Y8	0.0	588
TRI-V Custom Manufacturing	195 Citation Dr Concord ON L4K 2Y8	0.0	588

Site	Address	Distance (m)	Map Key
DSM Foods Inc.	1681 Langstaff Rd Unit 8 Concord ON L4K 5T3	0.0	591
World's Best Wax Corp.	1681 Langstaff Rd Unit 10 Concord ON L4K 5T3	0.0	591
Canadian Auto Preservation	1681 Langstaff Rd Unit 17 Concord ON L4K 5T3	0.0	591
True Colour Print Inc.	1681 Langstaff Rd Unit 16 Concord ON L4K 5T3	0.0	591
True Colour Print Inc.	1681 Langstaff Rd Unit 16 Vaughan ON L4K 5T3	0.0	591
Accucut Profile & Grinding Ltd	300 Connie Cres Concord ON L4K 5W6	0.0	594
M&R Automation Canada Inc.	384 Connie Cres Unit 3 Concord ON L4K 5W6	0.0	597
Traitech Industries Inc.	384 Connie Cres Unit 2 Concord ON L4K 5W6	0.0	597
Courtyard Display Systems Inc.	384 Connie Cres Unit 2 Concord ON L4K 5W6	0.0	597
Milwaukee Electric Tool	140 Fernstaff Crt Unit 4 Vaughan ON L4K 3L8	0.0	600
PHOTOTRADER INC.	140 FERNSTAFF CRT UNIT 3-4 CONCORD ON L4K 3L8	0.0	600
AIRPAK INC.	140 Fernstaff Crt Unit 3-4 Concord ON L4K 3L8	0.0	600
BARDEAU INDUSTRIES INC.	140 FERNSTAFF CRT CONCORD ON L4K 3L8	0.0	600
AUTOMATION WORKS INC.	114 A FERNSTAFF CRT CONCORD ON L4K 3L9	0.0	602
ALL-FORM ROLLER DIE LTD.	114 Fernstaff Crt Concord ON L4K 3L9	0.0	602
Paragon Systems Inc.	1641 Langstaff Rd Unit 14-17 Concord ON L4K 5X8	0.0	606
Liquid Laser Jetting Systems	1641 Langstaff Rd Unit 20 Concord ON L4K 5X8	0.0	606
Astro Wear Ltd.	1641 Langstaff Rd Unit 6 Concord ON L4K 5X8	0.0	606
Crossing Air Tech System	1641 Langstaff Rd Unit 11 Concord ON L4K 5X8	0.0	606
ALL-FORM ROLLER DIE LTD	114A FERNSTAFF CRT CONCORD ON L4K 3L9	0.0	610
Olympia Engineering Group Inc.	385 Connie Cres Concord ON L4K 5R2	0.0	612
Phillips Engineering Tech Corp	385 Connie Cres Concord ON L4K 5R2	0.0	612
Stylus Dental Laboratory Ltd.	8470 Dufferin St Concord ON L4K 1R8	0.0	618

Site	Address	Distance (m)	Map Key
Stylus Dental Laboratory	8470 Dufferin St Vaughan ON L4K 1R8	0.0	618
Prime Mould Tool & Machining	91 Fernstaff Crt Unit 12 Concord ON L4K 3L9	0.0	619
BLOWER ENGINEERING INC	91 FERNSTAFF CRT UNIT 5 CONCORD ON L4K 3L9	0.0	619
IPEC - Div. of IPEC Industrial	109 Fernstaff Crt Unit 17 Concord ON L4K 3M1	0.0	622
D4info Inc.	7 Sassafras Cir Thornhill ON L4J 8M6	0.0	631

SPL - Ontario Spills

A search of the SPL database, dated 1988-Jun 2017 has found that there are 306 SPL site(s) within approximately 0.00 kilometers of the project property.

Site	Address	Distance (m)	Map Key
PHILIP ENVIRONMENTAL INC.	LOADING DOCK AT LOCOMOTIVE SHOP, CN RAILYARD, 75 DIESEL DRIVE, CONCORD TANK TRUCK (CARGO) VAUGHAN CITY ON	0.0	2
TRANSPORT TRUCK	75 DIESEL DR CN RAIL MACMILLAN YARD MOTOR VEHICLE (OPERATING FLUID) VAUGHAN CITY ON	0.0	2
Enbridge Gas Distribution Inc.	989 Creditstone Ave. Vaughan ON L4K 4N7	0.0	9
Canada Cartage Systems Limited	1201 Creditstone Rd, Concord Vaughan ON L4K 0C2	0.0	12
Drainstar Contracting Ltd.	Corner of Creditstone and Langstaff Vaughan ON	0.0	21
The Corporation of the City of Vaughan	SOUTH WEST CORNER OF CREDITSTONE AND LANGSTAFF<UNOFFICIAL> Vaughan ON	0.0	21
PRIVATE OWNER	2800 LANGSTAFF, BUILDING A SANI OR STORM SEWER CONNECTION VAUGHAN CITY ON L4K 4Y5	0.0	24
	60 Saramia Crescent Vaughan ON	0.0	43
CANADIAN NATIONAL RAILWAY	CN CONCORD STN. AT LANGSTAFF RD. EAST OF JANE ST. VAUGHAN CITY ON	0.0	51
CANADIAN NATIONAL RAILWAY	MCMILLAN YARD NORTH OF LANGSTAFF & KEELE VAUGHAN CITY ON	0.0	51
SR Graphics Ltd.<UNOFFICIAL>	30 Saramia Cres Vaughan ON	0.0	57
	Creditstone Road and Pippin Road to Highway 7 to Highway 400 Vaughan ON	0.0	58
CANADIAN PACIFIC RAILWAYS	CONCORD YARD JANE NORTH OF LANGSTAFF TRAIN VAUGHAN CITY ON	0.0	72
	JANE & LANGSTAFF VAUGHAN CITY ON	0.0	72

Site	Address	Distance (m)	Map Key
	8540 Jane Street - Investment Group Trust Co.<UNOFFICIAL> Vaughan ON	0.0	73
Bentall Kennedy (Canada) Limited	8520 Jane St Vaughan ON	0.0	78
CANADIAN NATIONAL RAILWAY	MACMILLAN YARD, CONCORD - CARGO FLOOR TRAIN VAUGHAN CITY ON	0.0	81
Petro Canada<UNOFFICIAL>	8400 Jane Street Vaughan ON	0.0	87
CANADIAN NATIONAL RAILWAY	CN MACMILLAND YARD, CONCORD. VAUGHAN CITY ON	0.0	89
CANADIAN NATIONAL RAILWAY	STARTING AT THE MCMILLAN YARD IN VAUGHAN ALONG RAIL TRACKS TO CAPREOL TRAIN VAUGHAN CITY ON	0.0	89
CANADIAN NATIONAL RAILWAY	AT MACMILLAN YARD VAUGHAN CITY ON	0.0	89
CANADIAN NATIONAL RAILWAY	CN MACMILLAN YARD W.DEPARTURE NEAR HWY 7 TRAIN VAUGHAN CITY ON	0.0	89
CANADIAN NATIONAL RAILWAY	CN RAIL MACMILLAN YARD. MACMILLAN YARD (VAUGHAN) ADMINISTRATION ROAD VAUGHAN CITY ON	0.0	89
PETRO-CANADA	CNR CONCORD YARD TANK TRUCK (CARGO) VAUGHAN CITY ON	0.0	89
CANADIAN NATIONAL RAILWAY	CN RAIL, MACMILLAN YARD - KEELE ST. MACMILLAN YARD (VAUGHAN) 1, ADMINISTRATION ROAD VAUGHAN CITY ON	0.0	89
CANADIAN NATIONAL RAILWAY	CONCORD CNR YARD TRAIN VAUGHAN CITY ON	0.0	89
CANADIAN NATIONAL RAILWAY	MACMILLAN YARD, CONCORD MACMILLAN YARD (VAUGHAN) 1, ADMINISTRATION ROAD VAUGHAN CITY ON	0.0	89
CANADIAN NATIONAL RAILWAY	MCMILLAN YARD STORAGE TANKS VAUGHAN CITY ON	0.0	89
CANADIAN NATIONAL RAILWAY	MACMILLAN YARD DUAL HUMP TRAIN VAUGHAN CITY ON	0.0	89
CANADIAN NATIONAL RAILWAY	MACMILLAN YARD STORAGE TANKS VAUGHAN CITY ON	0.0	89
CANADIAN NATIONAL RAILWAY	MACMILLAN YARD TRAIN VAUGHAN CITY ON	0.0	89
CANADIAN NATIONAL RAILWAY	THE MCMILLAN YARD IN VAUGHAN TRAIN VAUGHAN CITY ON	0.0	89
CANADIAN NATIONAL RAILWAY	MACMILLIAN YARD, WEST SIDE AT MOTOR POWER SHOP STORAGE TANKS VAUGHAN CITY ON	0.0	89
CANADIAN NATIONAL RAILWAY	CONCORD YARD VAUGHAN CITY ON	0.0	89
CANADIAN NATIONAL RAILWAY	MACMILLAN YARD, SOUTH OF LANGSTAFF RD. MACMILLAN YARD (VAUGHAN) ADMINISTRATION ROAD VAUGHAN CITY ON	0.0	89

Site	Address	Distance (m)	Map Key
CANADIAN NATIONAL RAILWAY	AT THE MACMILLAN YARD, CONCORD MACMILLAN YARD (VAUGHAN) ADMINISTRATION ROAD VAUGHAN CITY ON	0.0	89
CANADIAN NATIONAL RAILWAY	CN MCMILLAN YARD - TRACK C1 IN CLASSIFICATION YARD TRAIN VAUGHAN CITY ON	0.0	89
CANADIAN NATIONAL RAILWAY	MACMILLAN YARD, CONCORD STORAGE TANKS VAUGHAN CITY ON	0.0	89
CANADIAN NATIONAL RAILWAY	CENTRE OF CN YARD TRACK C43 TRAIN VAUGHAN CITY ON	0.0	89
CANADIAN NATIONAL RAILWAY	MACMILLAN YARD, CONCORD MACMILLAN YARD (VAUGHAN) 1, ADMINISTRATION ROAD VAUGHAN CITY ON	0.0	89
SUNOCO	KEELE AND JANE SERVICE STATION VAUGHAN CITY ON	0.0	89
CANADIAN NATIONAL RAILWAY	KEELE STREET YARD STORAGE TANKS VAUGHAN CITY ON	0.0	89
CANADIAN NATIONAL RAILWAY	MACMILLAN YARD TRAIN VAUGHAN CITY ON	0.0	89
CANADIAN NATIONAL RAILWAY	MACMILLAN YARD, SOUTH OF LANGSTAFF RD. MACMILLAN YARD (VAUGHAN) ADMINISTRATION ROAD VAUGHAN CITY ON	0.0	89
CANADIAN NATIONAL RAILWAY	CNR MACMILLAN YARD TRAIN VAUGHAN CITY ON	0.0	89
ICI CANADA INC.	MACMILLAN YARD TRAIN/RAILCAR VAUGHAN CITY ON	0.0	89
CANADIAN NATIONAL RAILWAY	CN MCMILLAN YARD STORAGE TANKS VAUGHAN CITY ON	0.0	89
CANADIAN NATIONAL RAILWAY	MACMILLAN YARD TRAIN VAUGHAN CITY ON	0.0	89
CANADIAN NATIONAL RAILWAY	AT THE MCMILLAN YARD TRAIN VAUGHAN CITY ON	0.0	89
CANADIAN NATIONAL RAILWAY	MACMILLAN YARD RUTHERFORD RD. TRAIN VAUGHAN CITY ON	0.0	89
CANADIAN NATIONAL RAILWAY	MCMILLAN YARD, BETWEEN KEELE & JANE NORTH OF HWY 7 AND SOUTH OF WONDERLAND. TRAIN VAUGHAN CITY ON	0.0	89
CANADIAN NATIONAL RAILWAY	CN YARD, CONCORD VAUGHAN ON	0.0	89
CANADIAN NATIONAL RAILWAY	AT CN'S MACMILLAN YARD STORAGE TANKS VAUGHAN CITY ON	0.0	89
CANADIAN NATIONAL RAILWAY	MACMILLAN YARD (CONPORT SECTION) STORAGE TANKS VAUGHAN CITY ON	0.0	89
CANADIAN NATIONAL RAILWAY	MACMILLIAN YARD BOTTOM OF TRACK L- 38 TRAIN VAUGHAN CITY ON	0.0	89
CANADIAN NATIONAL RAILWAY	CN MCMILLAN YARD ON TRACKS R-13, CONCORD. TRAIN VAUGHAN CITY ON	0.0	89

Site	Address	Distance (m)	Map Key
CANADIAN NATIONAL RAILWAY	MACMILLAN YARD, ADMINISTRATION RD. CONCORD MACMILLAN YARD (VAUGHAN) ADMINISTRATION ROAD VAUGHAN CITY ON	0.0	89
CANADIAN NATIONAL RAILWAY	MACMILLAN YARD TRAIN VAUGHAN CITY ON	0.0	89
TRIMAC TRANSPORTATION SERVICES	CN CARGO YARD, CONCORD TANK TRUCK (CARGO) VAUGHAN CITY ON	0.0	89
CANADIAN NATIONAL RAILWAY	NEAR RUTHERFORD RD. STORAGE TANKS VAUGHAN CITY ON	0.0	89
CANADIAN NATIONAL RAILWAY	CANADIAN NATIONAL, MACMILLAN YARD AT EXTREME NORTHERN END OF YARD. TRAIN VAUGHAN ON	0.0	89
CANADIAN NATIONAL RAILWAY	AT THE MACMILLAN YARD, CONCORD MACMILLAN YARD (VAUGHAN) ADMINISTRATION ROAD VAUGHAN CITY ON	0.0	89
CANADIAN PACIFIC RAILWAYS	AT MCMILLAN YARD VAUGHAN CITY ON	0.0	89
CANADIAN NATIONAL RAILWAY	CN RAIL, MCMILLAN YARD, MOTOR POWER SHOPDOOR #34 TRAIN VAUGHAN CITY ON	0.0	89
CANADIAN NATIONAL RAILWAY	AT CN MCMILLAN RAIL YARD MACMILLAN YARD (VAUGHAN) 1, ADMINISTRATION ROAD VAUGHAN CITY ON	0.0	89
CANADIAN NATIONAL RAILWAY	MAPLE, MACMILLAN YARDS STORAGE TANKS VAUGHAN CITY ON	0.0	89
CANADIAN NATIONAL RAILWAY	AT THE C.N. RAIL YARD IN MAPLE, KEELE STREET, N. OF HWY 7 TRAIN VAUGHAN CITY ON	0.0	89
CANADIAN NATIONAL RAILWAY	CN-ENGINE YARD, CONCORD, AT JANE ST. VAUGHAN CITY ON	0.0	89
CANADIAN NATIONAL RAILWAY	STARTING AT THE MACMILLAN YARD IN VAUGHAN ALONG RAIL TRACKS WASHAGO TRAIN VAUGHAN CITY ON	0.0	89
CANADIAN NATIONAL RAILWAY	MACMILLAN YARD MACMILLAN YARD (VAUGHAN) ADMINISTRATION ROAD VAUGHAN CITY ON	0.0	89
CANADIAN PACIFIC RAILWAYS	MACMILLAN YARD, CP RAIL TRAIN VAUGHAN CITY ON	0.0	89
CANADIAN NATIONAL RAILWAY	CN YARD, CONCORD. TRAIN VAUGHAN CITY ON	0.0	89
CANADIAN NATIONAL RAILWAY	CN YARD IN CONCORD. VAUGHAN CITY ON	0.0	89
CANADIAN NATIONAL RAILWAY	RUTHERFORD ROAD & JANE MACMILLAN YARD TRAIN VAUGHAN CITY ON	0.0	89
CANADIAN NATIONAL RAILWAY	CN MACMILLAN CAR SHOP YARD, CONCORD. STORAGE TANKS VAUGHAN CITY ON	0.0	89
CANADIAN NATIONAL RAILWAY	CN MACMILLAN YARD CLASSIFICATION AREA. MACMILLAN YARD (VAUGHAN) ADMINISTRATION ROAD VAUGHAN CITY ON	0.0	89

Site	Address	Distance (m)	Map Key
	8540 Keele Street (Unit # 15); (Unit # 18), 8540 Keele St. Vaughan; Vaughan ON	0.0	94
Coldmatic Refrigeration of Canada Ltd.	COLDMATIC REFRIGERATION, 8500 KEELE ST, CONCORD.<UNOFFICIAL> Vaughan ON	0.0	95
	8500 Keele St. Vaughan ON	0.0	95
Enbridge Gas Distribution Inc.	665 Millway Ave Unit 6 Vaughan ON	0.0	118
Triple Crown Services<UNOFFICIAL>	751 Bowes Road VITRAN EXPRESS CANADA INC. Vaughan ON L4K 5C9	0.0	126
Canadian Pacific Railway Company	751 Bowes Rd Vaughan ON	0.0	126
	751 Bowes Rd, Concord TRIPLE CROWN SERVICES<UNOFFICIAL> Vaughan ON L4K 5C9	0.0	126
Enbridge Energy Distribution Inc.	8600 Keele St, Concord Vaughan ON	0.0	127
TANK TRUCK	8600 KEELE ST. TANK TRUCK (CARGO)- PETROLEUM VAUGHAN CITY ON	0.0	128
Canadian National Railway Company	619 Creditstone Road Vaughan ON	0.0	129
PRIVATE OWNER	BACK PARKING LOT AT 655 MILLWAY, UNIT 17 AND 18 STORAGE TANK/BARREL VAUGHAN CITY ON	0.0	131
Canadian National Railway Company	CN MacMillan Yard Vaughan ON	0.0	132
UNKNOWN	8484 KEELE ST, NORTH YORK. TORONTO CITY ON	0.0	134
TRANSPORT TRUCK	8470 KEELE STREET MOTOR VEHICLE (OPERATING FLUID) VAUGHAN CITY ON	0.0	136
SUPERIOR PROPANE INC.	8470 KEELE ST STORAGE DEPOT VAUGHAN CITY ON	0.0	136
TRANSPORT TRUCK	AT 8470 KEELE RD. MOTOR VEHICLE (OPERATING FLUID) VAUGHAN CITY ON	0.0	136
PETRO-CANADA	8470 KEELE ST. BULK PLANT/TERMINAL VAUGHAN CITY ON	0.0	136
	8470 Keele Street Vaughan ON	0.0	136
CANADIAN NATIONAL RAILWAY	KEELE & LANGSTAFF CREEK STORAGE TANKS VAUGHAN CITY ON	0.0	144
TRANSPORT TRUCK	INTERSECTION OF KEELE AND LANGSTAFF MOTOR VEHICLE (OPERATING FLUID) VAUGHAN CITY ON	0.0	144
	Off of Bowes Road near Keele Street CLARKE TRANSPORT<UNOFFICIAL> Vaughan ON	0.0	148
TRANSPORT TRUCK	BOWES ROAD AND KEELE STREET ON CN PROPERTY. MOTOR VEHICLE (OPERATING FLUID) VAUGHAN CITY ON	0.0	148

Site	Address	Distance (m)	Map Key
ESSO IMPERIAL OIL LIMITED	8555 Keele St Vaughan ON L4K 2N1	0.0	163
BAPCO PAINTS LTD.	8200 KEEL ST., CONCORD PLANT 8200 KEELE STREET VAUGHAN CITY ON	0.0	175
ICI Canada Inc.	8200 Keele Street Vaughan ON	0.0	175
BAPCO PAINTS LTD.	CONCORD PLANT 8200 KEELE STREET VAUGHAN CITY ON L4K 2A5	0.0	175
ICI PAINTS (CANADA) INC.	8200 KEELE STREET (N OF HWY 17) VAUGHAN PLANT 8200 KEELE STREET VAUGHAN CITY ON L4K 2A5	0.0	175
ICI Canada Inc.	8200 Keele Street Vaughan ON	0.0	175
ICI PAINTS (CANADA) INC.	VAUGHAN PLANT 8200 KEELE STREET VAUGHAN CITY ON L4K 2A5	0.0	175
ICI PAINTS (CANADA) INC.	8200 KEELE ST. VAUGHAN PLANT 8200 KEELE STREET VAUGHAN CITY ON L4K 2A5	0.0	175
ICI PAINTS (CANADA) INC.	8200 KEELE ST. VAUGHAN PLANT 8200 KEELE STREET VAUGHAN CITY ON L4K 2A5	0.0	175
ICI PAINTS (CANADA) INC.	8200 KEELE STREET VAUGHAN PLANT 8200 KEELE STREET VAUGHAN CITY ON L4K 2A5	0.0	175
BAPCO PAINTS LTD.	8200 KEELE ST. CONCORD PLANT 8200 KEELE STREET VAUGHAN CITY ON L4K 2A5	0.0	175
ICI PAINTS (CANADA) INC.	VAUGHAN PLANT 8200 KEELE STREET VAUGHAN CITY ON L4K 2A5	0.0	175
PPG Architectural Coatings Canada Inc.	8200 Keele St Vaughan ON	0.0	175
BAPCO PAINTS LTD.	CONCORD PLANT 8200 KEELE STREET VAUGHAN CITY ON L4K 2A5	0.0	175
ICI PAINTS (CANADA) INC.	8200 KEELE ST. VAUGHAN PLANT 8200 KEELE STREET VAUGHAN CITY ON L4K 2A5	0.0	175
BAPCO PAINTS LTD.	CONCORD PLANT 8200 KEELE STREET VAUGHAN CITY ON L4K 2A5	0.0	175
BAPCO PAINTS LTD.	CONCORD PLANT 8200 KEELE STREET VAUGHAN CITY ON L4K 2A5	0.0	175
TRANSPORT TRUCK	140 APPLEWOOD CRESCENT MOTOR VEHICLE (OPERATING FLUID) VAUGHAN CITY ON L4K 4E2	0.0	182
CANADIAN NATIONAL RAILWAY	CN RAIL CARGO FLOW FACILITY, KEELE ST. SOUTH OF RUTHERFORD. MACMILLAN YARD (VAUGHAN) ADMINSTRATION ROAD VAUGHAN CITY ON	0.0	185
BAPCO PAINTS LTD.	CONCORD CONCORD PLANT 8200 KEELE STREET VAUGHAN CITY ON	0.0	199
TRIMAC TRANSPORTATION SERVICES	TRIMAC TRANSPORT TRACK #190, 8820 KEELE STREET, CONCORDE TANK TRUCK (CARGO) VAUGHAN CITY ON L4K 2N2	0.0	200

Site	Address	Distance (m)	Map Key
Canadian National Railway Company	8820 Keele St Vaughan ON	0.0	200
Canadian National Railway Properties Inc.	8820 Keele St Vaughan ON	0.0	200
Canadian National Railway Company	8820 Keele Street CN - CARGOFLO Vaughan ON	0.0	200
Canadian National Railways	8820 Keele Street Vaughan ON	0.0	200
Canadian National Railway Company	8820 Keele Street Vaughan ON	0.0	200
CANADIAN NATIONAL RAILWAY	8820 KEELE ST (SOUTH OF RUTHERFORD) STORAGE TANKS VAUGHAN CITY ON L4K 2N2	0.0	200
Canadian National Railway Company	8820 Keele St Vaughan ON	0.0	200
Canadian National Railways	8820 Keele Street Vaughan ON	0.0	200
	8820 Keele St Vaughan ON	0.0	200
CANADIAN NATIONAL RAILWAY	8820 KEELE ST., CN RAILYARD IN CONCORD. TANK TRUCK (CARGO) VAUGHAN CITY ON L4K 2N2	0.0	200
Canadian National Railway Company	8820 Keele St Vaughan ON	0.0	200
TRIMAC TRANSPORTATION SERVICES	8820 KEELE STREET TANK TRUCK (CARGO) VAUGHAN CITY ON L4K 2N2	0.0	200
Canadian National Railways Properties Inc	8820 Keele Street CN - CARGOFLO Vaughan ON	0.0	200
	8820 Keele Street Vaughan ON	0.0	200
CANADIAN NATIONAL RAILWAY	8820 KEELE ST.- CN PROPERTY. MOTOR VEHICLE (OPERATING FLUID) VAUGHAN CITY ON L4K 2N2	0.0	200
Canadian National Railway Company	8820 Keele Street Vaughan ON	0.0	200
TRIMAC TRANSPORTATION SERVICES	8820 KEELE STREET, CONCORDE TRANSPORT TRUCK (CARGO) VAUGHAN CITY ON L4K 2N2	0.0	200
CANADIAN NATIONAL RAILWAY	8820 KEELE ST., CN RAILYARD IN CONCORD. TANK TRUCK (CARGO) VAUGHAN CITY ON L4K 2N2	0.0	200
CANADIAN NATIONAL RAILWAY	8820 KEELE ST. CN YARD. TRAIN VAUGHAN CITY ON L4K 2N2	0.0	200
EAGLEBROOK ENVIRONMENTAL	CARGOFLO (TRIMAC) BULK LOADING STATION, CN LANDS, 8820 KEELE ST. N OF LANGSTAFF TANK TRUCK (CARGO) VAUGHAN CITY ON	0.0	200
CANADIAN NATIONAL RAILWAY	8820 KEELE ST.- CN PROPERTY. TRAIN VAUGHAN CITY ON L4K 2N2	0.0	200
Canadian National Railway Company; Eaglebrook, Inc. of Canada	8820 Keele Street Vaughan ON	0.0	200
CANADIAN NATIONAL RAILWAY	CN YARDS 8820 KEELE ST, VAUGHAN MACMILLAN YARD (VAUGHAN) ADMINISTRATION ROAD	0.0	200

Site	Address	Distance (m)	Map Key
	VAUGHAN CITY ON L4K 2N2		
CANADIAN NATIONAL RAILWAY	CN CARGOFLO FACILITY, 8820 KEELE ST. CONCORD. TANK TRUCK (CARGO) VAUGHAN CITY ON L4K 2N2	0.0	200
TRIMAC TRANSPORTATION SERVICES	8820 KEELE STREET CONCORD RAIL CAR (CARGO) VAUGHAN CITY ON L4K 2N2	0.0	200
CANADIAN NATIONAL RAILWAY	8820 KEELE ST.- CN PROPERTY. MOTOR VEHICLE (OPERATING FLUID) VAUGHAN CITY ON L4K 2N2	0.0	200
Enbridge Gas Distribution	3310 Langstaff Rd Vaughan ON	0.0	220
Enbridge Gas Distribution	Unit 4A 10 Planchet Road Vaughan ON	0.0	224
Powerstream<UNOFFICIAL>	70 Planchet Road Vaughan ON	0.0	230
WEI T'O CANADA INC.	10 PLANCHET RD, UNIT #1 & #2., CONCORD PRODUCTS: CHEMICAL PRESERVATIVES FOR BOOKS, DOCUMENTS & ART WORK. VAUGHAN CITY ON L4K 2C8	0.0	231
IGG International Inc.	960 Edgeley Blvd. Vaughan ON L4K 4V4	0.0	253
Fred Deeley Imports Ltd.	830 Edgeley Blvd Concord Vaughan ON L4K 4X1	0.0	255
	9020 Keele St Vaughan ON	0.0	266
Canadian Roof Management Inc.	25 Planchet Rd. Unit 4 Vaughan ON	0.0	282
PRIVATE BUSINESS	KING YORK PAVING 80 TIGI COURT STORAGE TANK VAUGHAN CITY ON L4K 5E4	0.0	284
CITY OF VAUGHAN	KING YORK PAVING LTD 80 TIGI COURT, CONCORD, ON, L4K 5E4 MOTOR VEHICLE (OPERATING FLUIDS) VAUGHAN CITY ON L4K 5E4	0.0	284
Progressive Moulded Products Limited	9030 Keele St 9024 KEELE STREET Vaughan ON	0.0	294
Enbridge Gas Distribution Inc.	60 Bafaltic Rd unit #9 Vaughan ON	0.0	319
BLUE STREAK ELECTRONICS	45 BASALTIC ROAD 45 BASALTIC ROAD VAUGHAN VAUGHAN CITY ON L4K 1G5	0.0	325
Tesma International Inc.	800 Tesma Way in Concord Vaughan ON	0.0	340
KAL Tire	395 Creditstone Road Vaughan ON L4K 1N8	0.0	349
AB Sciex LP	71 Four Valley Dr Vaughan ON L4K 4V8	0.0	355
Praxair Canada Inc	71 Four Valley Dr Vaughan ON L4K 4V8	0.0	355
CROWN CORK & SEAL CANADA INC.	CROWN CORK & SEAL CANADA INC. 7900 KEELE ST. VAUGHAN PLANT 7900 KEELE ST. VAUGHAN CITY ON L4K 2A3	0.0	358

Site	Address	Distance (m)	Map Key
	7900 Keele St Vaughan ON	0.0	359
Concord Confections Inc.	345 Courtland Ave Vaughan ON L4K 5A6	0.0	365
CROWN CORK & SEAL CANADA INC.	CROWN CORK & SEAL CANADA INC. LOADING DOCK VAUGHAN PLANT 7900 KEELE ST. VAUGHAN CITY ON	0.0	374
PETRO-CANADA	AT THE CABANA KINGSWAY TRUCKING LOT, 391 CREDITSTONE ROAD, CONCORD. TANK TRUCK (CARGO) VAUGHAN CITY ON L4K 1N8	0.0	377
Cooney Bulk Sales Limited	391 Creditstone Road, Concord Vaughan ON L4K 1N8	0.0	377
GTL TRANSPORT	CONCORD 391 CREDITSTONE RD TRANSPORT TRUCK (CARGO) VAUGHAN CITY ON L4K 1N8	0.0	377
CABANO KINGSWAY	AT CABANO-KINGSWAY LTD. 1T 391 CREDITSTONE RD. IN CONCORD TRANSPORT TRUCK (CARGO) VAUGHAN CITY ON L4K 1N8	0.0	377
MOTORWAYS TRANSPORT	IN CONCORD AT MOTORWAYS TRANSPORT AT 391 CREDITSTONE RD. TRANSPORT TRUCK (CARGO) VAUGHAN CITY ON L4K 1N8	0.0	377
TRANSPORT TRUCK	391 CREDIT STONE RD MOTOR WAYS TRANSPORT. TRANSPORT TRUCK (CARGO) VAUGHAN CITY ON L4K 1N8	0.0	377
TRANSPORT TRUCK	391 CREDITSTONE (JANE & HWY 7) TRANSPORT TRUCK (CARGO) VAUGHAN CITY ON L4K 1N8	0.0	377
CABANO KINGSWAY	391 CREDIT STONE RD, CONCORD. TRANSPORT TRUCK (CARGO) VAUGHAN CITY ON L4K 1N8	0.0	377
National Fast Freight	391 Creditstone Rd., Concord Vaughan ON L4K 1N8	0.0	377
PowerStream Inc.	in front of 330 Applewood<UNOFFICIAL> Vaughan ON	0.0	379
Canadian National Railway Company	1 Administration Rd Concord Vaughan ON	0.0	406
Canadian National Railway Company	1 Administration Rd Vaughan ON NA	0.0	406
Canadian National Railway Company	1 Administration Rd Vaughan ON NA	0.0	406
Canadian National Railway Company	1 Administration Rd Vaughan ON NA	0.0	406
Canadian National Railway Company	1 Administration Rd Vaughan ON NA	0.0	406
Canadian National Railway Company	1 Administration Rd Vaughan ON NA	0.0	406
Canadian National Railway Company	1 Administration Road, Concord Vaughan ON	0.0	406
Canadian National Railway Company	1 Administration Rd Concord Vaughan ON	0.0	406

Site	Address	Distance (m)	Map Key
Canadian National Railway Company	1 Administration Road, Concord Vaughan ON	0.0	406
Canadian National Railway Corporation	1 Administration Rd Concord Vaughan ON	0.0	406
Canadian National Railway	1 Administration Road, Concord Vaughan ON	0.0	406
Canadian National Railway Company	1 Administration Rd Concord Vaughan ON	0.0	406
Canadian National Railway Company	1 Administration Rd Concord Vaughan ON	0.0	406
Canadian National Railway Company	1 Administration Road, Concord Vaughan ON	0.0	406
Canadian National Railway Company	1 Administration Rd Vaughan ON	0.0	406
Canadian National Railway Company	1 Administration Rd Vaughan ON NA	0.0	406
Canadian National Railway Company	1 Administration Rd Vaughan ON	0.0	406
Canadian National Railway Company	1 Administration Rd Vaughan ON	0.0	406
Canadian National Railway Company	1 Administration Rd Vaughan ON	0.0	406
Canadian National Railways	1 Administration Road, Concord Vaughan ON	0.0	406
Canadian National Railway Company	1 Administration Road Vaughan ON	0.0	406
Canadian National Railway Company	1 Administration Rd Vaughan ON NA	0.0	406
Canadian National Railway Company	1 Administration Rd Vaughan ON NA	0.0	406
Canadian National Railway Company	1 Administration Rd Vaughan ON NA	0.0	406
Canadian National Railway Company	1 Administration Rd Vaughan ON NA	0.0	406
Canadian National Railway Company	1 Administration Rd Vaughan ON NA	0.0	406
Canadian National Railway Company	1 Administration Rd Vaughan ON NA	0.0	406
Canadian National Railway	1 Administration Rd Vaughan ON NA	0.0	406
Canadian National Railway Company	1 Administration Rd Vaughan ON NA	0.0	406
Canadian National Railway Company	1 Administration Rd Vaughan ON NA	0.0	406
Canadian National Railway Company	1 Administration Rd Vaughan ON NA	0.0	406

Site	Address	Distance (m)	Map Key
Canadian National Railway Company	1 Administration Rd Vaughan ON NA	0.0	406
Canadian National Railway Company	1 Administration Rd Vaughan ON NA	0.0	406
Canadian National Railway Company	1 Administration Rd Vaughan ON NA	0.0	406
Canadian National Railway Company	1 Administration Rd, Concord Vaughan ON	0.0	406
Canadian National Railway Company	1 Administration Rd Vaughan ON NA	0.0	406
Canadian National Railway Company	1 Administration Rd Vaughan ON NA	0.0	406
Canadian National Railway Company	1 Administration Rd Vaughan ON NA	0.0	406
Canadian National Railway Company	1 Administration Rd Concord Vaughan ON	0.0	406
	1 Administration Road, Concord Vaughan ON	0.0	406
	1 Administration Rd Concord Vaughan ON	0.0	406
	1 Administration Rd Vaughan ON	0.0	406
Canadian National Railway Company	1 Administration Rd Vaughan ON	0.0	406
Canadian National Railway Company	1 Administration Rd Concord Vaughan ON	0.0	406
Canadian National Railway Company	1 Administration Rd Vaughan ON NA	0.0	406
Canadian National Railway Company	1 Administration Rd Concord Vaughan ON	0.0	406
	1 Administration Rd Vaughan ON	0.0	406
Canadian National Railway Company	1 Administration Rd., Concord Vaughan ON L4K 1B9	0.0	406
Canadian National Railway Company	1 Administration Rd Vaughan ON	0.0	406
CNIM Canada	1 Administration Rd Concord Vaughan ON	0.0	406
Canadian National Railway Company	1 Administration Rd Vaughan ON	0.0	406
Canadian National Railway Company	1 Administration Rd Concord Vaughan ON	0.0	406
Canadian National Railway Company	1 Administration Rd Vaughan ON	0.0	406
Canadian National Railway Company	1 Administration Road, Concord Vaughan ON	0.0	406

Site	Address	Distance (m)	Map Key
Canadian National Railway Company	1 Administration Rd Vaughan ON	0.0	406
Canadian National Railway Company	1 Administration Rd Vaughan ON	0.0	406
Canadian National Railway Company	1 Administration Road, Concord CANADIAN NATIONAL RAILWAY - MACMILLAN YARD - VAUGHAN Vaughan ON	0.0	406
Canadian National Railway Company	1 Administration Rd Vaughan ON	0.0	406
Canadian National Railway Company	1 Administration Rd Vaughan ON	0.0	406
Canadian National Railway Company	1 Administration Road, Concord Vaughan ON	0.0	406
Canadian National Railway Company	1 Administration Road, Concord Vaughan ON	0.0	406
Canadian National Railway Company	1 Administration Rd Concord Vaughan ON	0.0	406
Canadian National Railway Company	1 Administration Rd Vaughan ON	0.0	406
Canadian National Railway Company	1 Administration Rd Vaughan ON	0.0	406
Canadian National Railways	1 Administrative Road, Concord Vaughan ON	0.0	406
Canadian National Railway Company	1 Administration Rd Vaughan ON NA	0.0	406
Canadian National Railway Company	1 Administration Rd Concord Vaughan ON	0.0	406
Canadian National Railway Company	1 Administration Rd Vaughan ON	0.0	406
Quantum Murray LP	1 Administration Rd Vaughan ON	0.0	406
Canadian National Railway Company	1 Administration Rd Vaughan ON	0.0	406
CANADIAN NATIONAL RAILWAY COMPANY	1 Administration Road, Concord Vaughan ON	0.0	406
Canadian National Railway Company	1 Administration Rd Concord Vaughan ON	0.0	406
Canadian National Railway Company	1 Administration Road, Concord Vaughan ON	0.0	406
Canadian National Railway Company	1 Administration Road, Concord Vaughan ON	0.0	406
Canadian National Railway Corporation	1 Administration Rd Concord Vaughan ON	0.0	406
Canadian National Railway Company	1 Administration Rd Vaughan ON	0.0	406
	1 Administration Rd Concord Vaughan ON	0.0	406

Site	Address	Distance (m)	Map Key
Canadian National Railway Properties Inc.	1 Administration Rd Vaughan ON	0.0	406
Canadian National Railway Company	1 Administration Rd Vaughan ON	0.0	406
Canadian National Railway Company	1 Administration Rd Vaughan ON	0.0	406
Canadian National Railway Company	1 Administration Rd Vaughan ON NA	0.0	406
Canadian National Railway Company	1 Administration Rd Vaughan ON	0.0	406
Canadian National Railway Company	1 Administration Rd Concord Vaughan ON	0.0	406
Canadian National Railway Company	1 Administration Rd Vaughan ON NA	0.0	406
Canadian Pacific Railway Company	1 Administration Rd Vaughan ON	0.0	406
Canadian National Railway Company	1 Administration Road, Concord Vaughan ON	0.0	406
Canadian National Railway Company	1 Administration Rd Concord Vaughan ON	0.0	406
Enbridge Gas Distribution	1 Administration Road, Concord Vaughan ON	0.0	406
Canadian National Railway Company	1 Administration Rd Vaughan ON	0.0	406
Canadian National Railway Company	1 Administration Rd Vaughan ON	0.0	406
Canadian National Railway Company	1 Administration Rd Vaughan ON	0.0	406
Canadian National Railway Company	1 Administration Rd Vaughan ON	0.0	406
PCI Chemicals<UNOFFICIAL>	1 Administrative Road, Concord Vaughan ON	0.0	406
Triple Crown Services<UNOFFICIAL>	1 Administration Road, Concord Vaughan ON	0.0	406
Canadian National Railway Company	1 Administration Road, Concord Vaughan ON	0.0	406
Canadian National Railway Company	1 Administration Rd Concord Vaughan ON	0.0	406
Canadian National Railway Company	1 Administration Rd Vaughan ON NA	0.0	406
Canadian Pacific Railway Company	1 Administrative Road, Concord Vaughan ON	0.0	406
Canadian National Railway Company	1 Administration Rd Vaughan ON NA	0.0	406
	61 Administration Drive Vaughan ON	0.0	416

Site	Address	Distance (m)	Map Key
	15 Connie Cres Vaughan ON	0.0	425
Doorland 2000 Inc.	221 Creditview Road, Woodbridge Vaughan ON	0.0	429
	69 Connie Cres. Vaughan ON L4K 1L3	0.0	448
	3300 Rutherford Rd Vaughan ON	0.0	457
Neelands Refrigeration Limited	3300 Rutherford Rd Vaughan ON	0.0	457
Highland Farms Inc.	3300 Rutherford Rd Vaughan ON L4K 5Z2	0.0	457
Neelands Refrigeration Limited	3300 Rutherford Road Vaughan ON	0.0	457
TRANSPORT TRUCK	571 CHRISLEA RD, UNIT # 3, WOODBIDGE. MOTOR VEHICLE (OPERATING FLUID) VAUGHAN CITY ON L4L 8A2	0.0	470
SCOOTERS BAR AND GRILL	3600 LANGSTAFF ROAD, UNIT 12, WOODBIDGE 3600 LANGSTAFF RD, UNIT 12, WOODBRIDGE (905) 264-9248 VAUGHAN CITY ON L4L 9E7	0.0	478
Enbridge Gas Distribution Inc.	124 Connie Crescent, Concord Vaughan ON	0.0	497
IMPERIAL OIL LTD.	HWY 400 S/B, S. OF RUTHERFORD RD. MOTOR VEHICLE (OPERATING FLUID) VAUGHAN CITY ON	0.0	503
EAGLEBROOK ENVIRONMENTAL	HIGHWAY 400 S/B AT RUTHERFORD ROAD EXIT TANK TRUCK (CARGO) VAUGHAN CITY ON	0.0	503
ESSO PETROLEUM	RUTHERFORD RD. RAMP FROM HWY. 400. SERVICE STATION VAUGHAN CITY ON	0.0	503
	Hwy 400 and Rutherford Rd Vaughan ON	0.0	507
	Rutherford westbound to 400 southbound on- ramp Vaughan ON	0.0	510
	91 Citation Dr. in Concord Vaughan ON	0.0	520
Enbridge Gas Distribution	Unit 1-4 - 91 Citation Dr Concord Vaughan ON	0.0	520
Enbridge Gas Distribution Inc.	31 West Creek Dr Unit # 1, Woodbridge Vaughan ON	0.0	533
ICI PAINTS (CANADA) INC.	PAINT MANUFACTURER VAUGHAN CITY ON	0.0	542
PETRO-CANADA	3680 LANGSTAFF RD., WOODBRIDGE. SERVICE STATION VAUGHAN CITY ON L4L 9A8	0.0	551
Neelands Refrigeration Limited	8401 Weston Rd Woodbridge Vaughan ON	0.0	556
RESTAURANT	AT 20 NORTH RIVERMEDE RD. AT THE LE PARK RESTAURANT IN CONCORD (N.O.S.) VAUGHAN CITY ON L4K 2H2	0.0	567

<u>Site</u>	<u>Address</u>	<u>Distance (m)</u>	<u>Map Key</u>
	Dufferin St; 140 Fernstaff Ct. - Unit 1 Vaughan; Vaughan ON	0.0	607
	222 Bellview Ave<UNOFFICIAL> Vaughan ON	0.0	609
VAUGHAN HYDRO	DUFFERIN STREET WEST SIDE, NORTH OF LANGSTAFF RD, POLE 186 MOTOR VEHICLE (OPERATING FLUID) VAUGHAN CITY ON	0.0	624
UNKNOWN	DON RIVER, LANGSTAFF RD/DUFFERIN ST & GOING DOWN IN NORTH YORK. VAUGHAN CITY ON	0.0	624
TRANSPORT TRUCK	LANGSTAFF AND DUFFERIN TRANSPORT TRUCK (CARGO) VAUGHAN CITY ON	0.0	624
	Intersection of Langstaff and Dufferin Vaughan ON	0.0	625
Enbridge Gas Distribution Inc.	1200 Hwy 7 West Vaughan ON	0.0	629
Unknown<UNOFFICIAL>	1200 Hwy 7 West, Unit 10 Vaughan ON	0.0	629

WDS - Waste Disposal Sites - MOE CA Inventory

A search of the WDS database, dated Jul 31, 2017 has found that there are 13 WDS site(s) within approximately 0.00 kilometers of the project property.

<u>Site</u>	<u>Address</u>	<u>Distance (m)</u>	<u>Map Key</u>
Canadian National Railways	Vaughan ON L5C 4P4	0.0	77
Canadian National Railway Company	Vaughan ON L4K 2N2	0.0	77
Canadian National Railways	Vaughan ON L5C 4P4	0.0	77
Canadian National Railways	Vaughan ON L5C 4P4	0.0	77
Canadian National Railway Company	Vaughan ON L5C 4P4	0.0	77
Canadian National Railway Company	Part of Lot 13, Concession 4 Vaughan ON	0.0	79
Canadian National Railway Company	Part of Lot 13, Concession 4 Vaughan ON	0.0	79
Franklin Industrial Services Inc.	750 Bowes Rd Vaughan ON L4K 5B9	0.0	203
Canadian National Railways	Vaughan ON L5C 4P4	0.0	210
The Regional Municipality of York	Vaughan ON L3Y 6Z1	0.0	384
The Regional Municipality of York	Vaughan ON L3Y 6Z1	0.0	384

<u>Site</u>	<u>Address</u>	<u>Distance (m)</u>	<u>Map Key</u>
The Regional Municipality of York	130 McCleary Crt Vaughan ON	0.0	<u>410</u>
The Regional Municipality of York	130 McCleary Crt Vaughan ON L3Y 6Z1	0.0	<u>432</u>

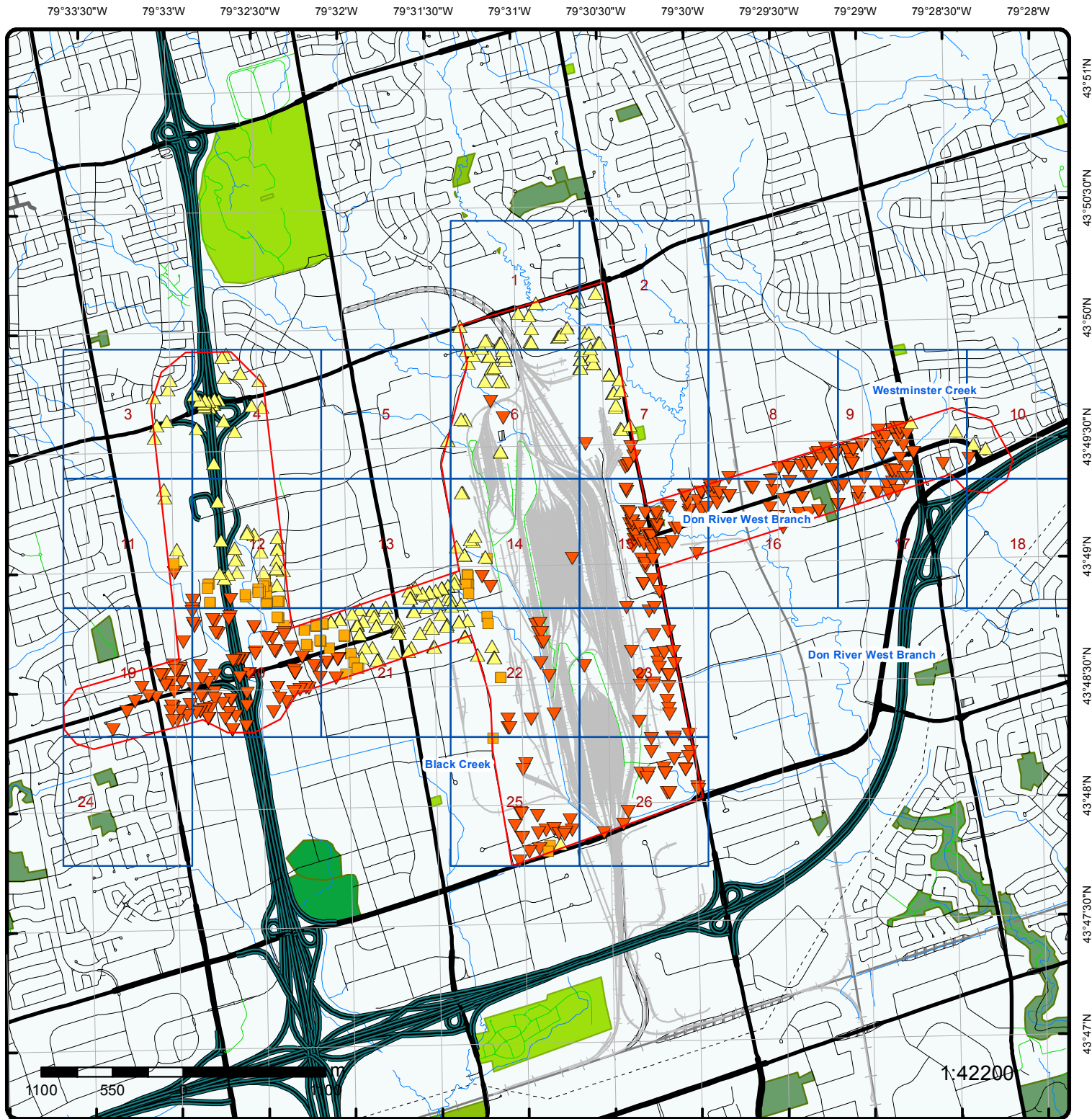

Map : 0 Kilometer Radius

Order No: 20170920118
 Address: n/a, Vaughan, ON



Project Property	Expressway	Industrial and Resource - Regions	National Park
Buffer Outline	Principal Highway	Main Line	Provincial or Territorial Park
Eris Sites with Higher Elevation	Secondary Highway	Sidetrack	Other Park
Eris Sites with Same Elevation	Major Road	Transit Line	Golf Course or Driving Range
Eris Sites with Lower Elevation	Local road	Abandoned Line	Park or Sports Field
Eris Sites with Unknown Elevation	Trail	Proposed Road	Other Recreation Area
	Proposed Road		
	Ferry Route/Ice Road		

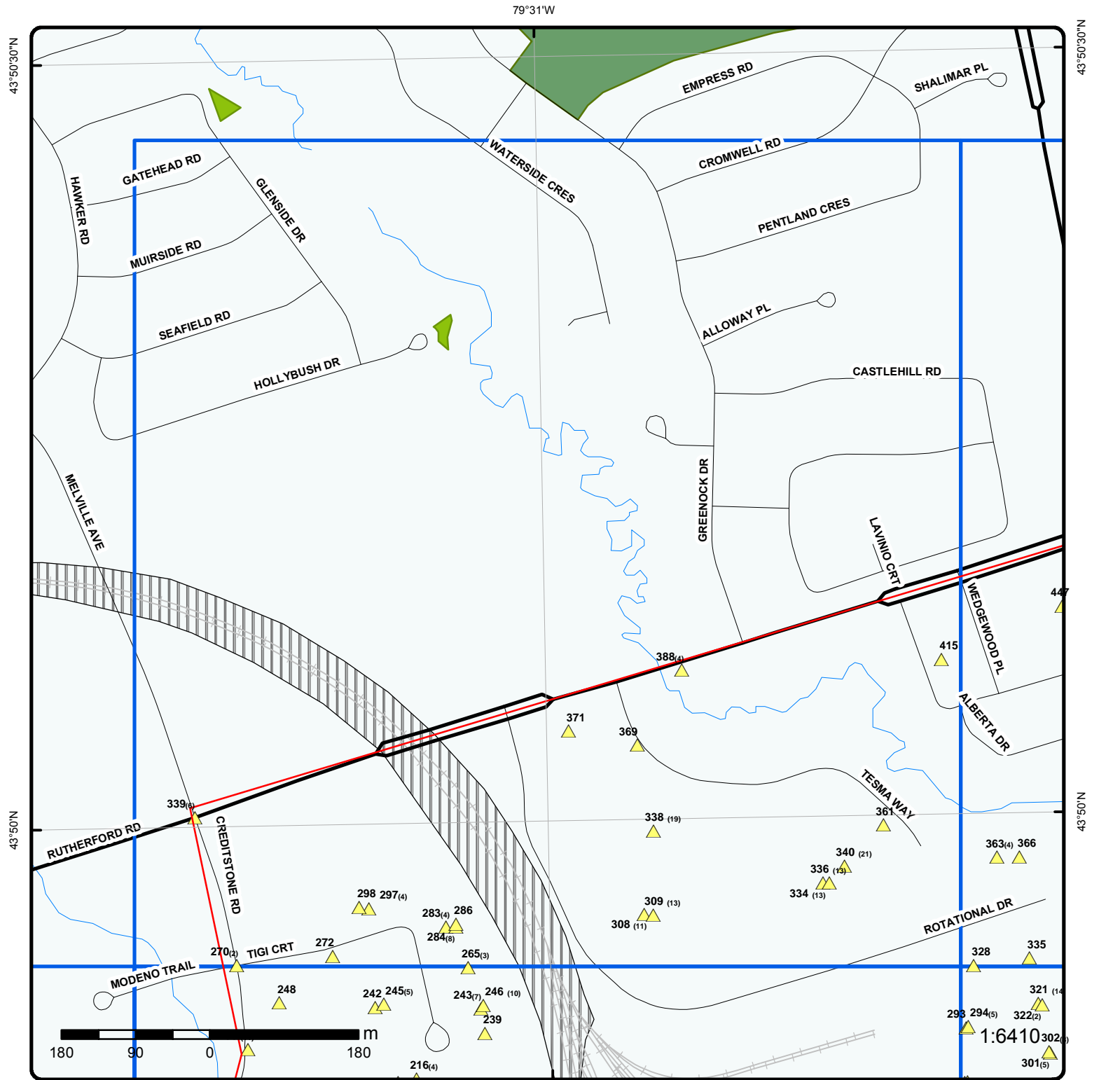

Grid 1

Order No: 20170920118
 Address: n/a, Vaughan, ON



Buffer Outline	Expressway	Industrial and Resource - Regions	National Park
Eris Sites with Higher Elevation	Principal Highway	Main Line	Provincial or Territorial Park
Eris Sites with Same Elevation	Secondary Highway	Sidetrack	Other Park
Eris Sites with Lower Elevation	Major Road	Transit Line	Golf Course or Driving Range
Eris Sites with Unknown Elevation	Local road	Abandoned Line	Park or Sports Field
	Trail		Other Recreation Area
	Proposed Road		
	Ferry Route/Ice Road		

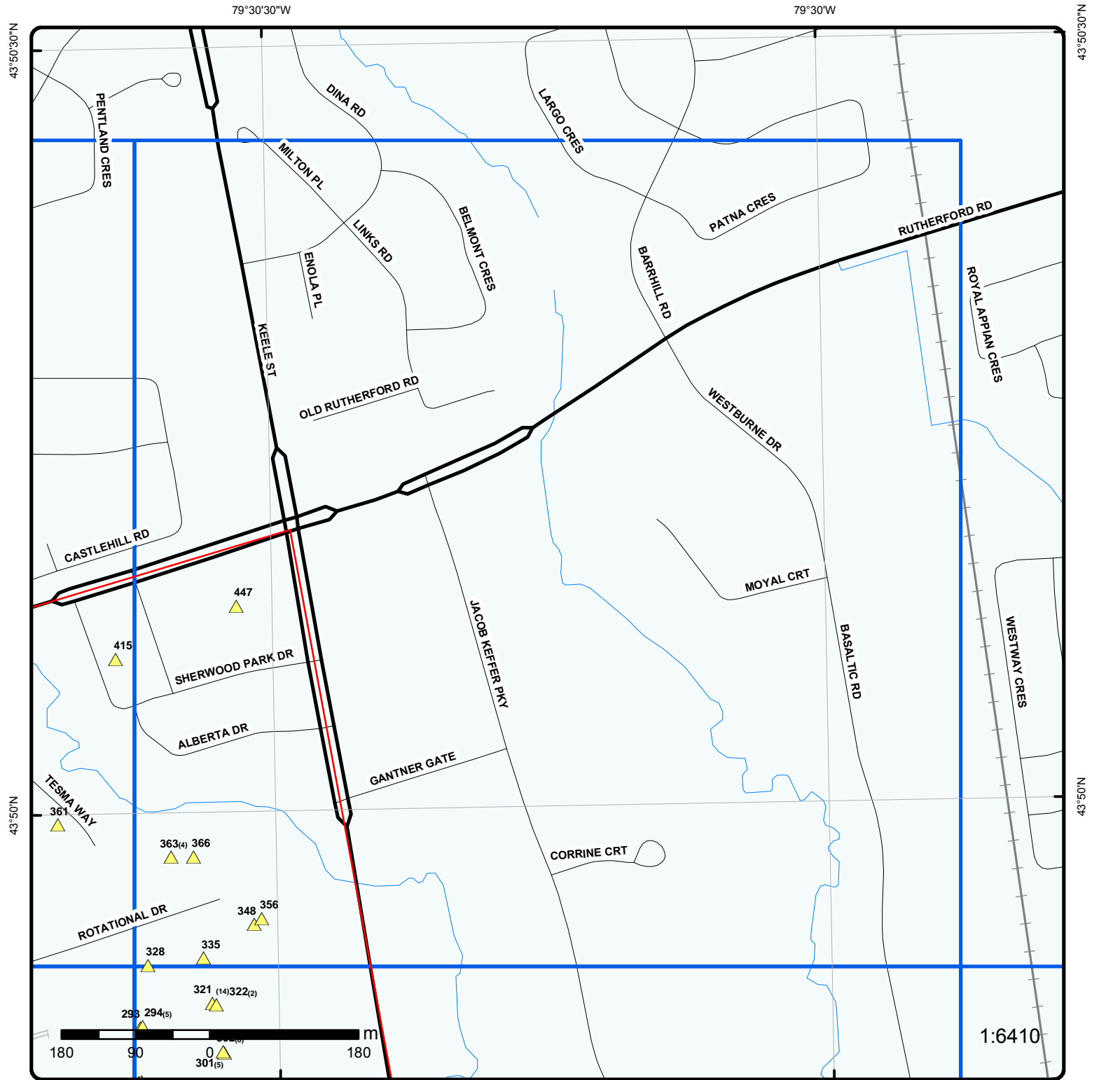

Grid 2

Order No: 20170920118
 Address: n/a, Vaughan, ON



Buffer Outline	Expressway	Industrial and Resource - Regions	National Park
Eris Sites with Higher Elevation	Principal Highway	Main Line	Provincial or Territorial Park
Eris Sites with Same Elevation	Secondary Highway	Sidetrack	Other Park
Eris Sites with Lower Elevation	Major Road	Transit Line	Golf Course or Driving Range
Eris Sites with Unknown Elevation	Local road	Abandoned Line	Park or Sports Field
	Trail		Other Recreation Area
	Proposed Road		
	Ferry Route/Ice Road		



Grid 3

Order No: 20170920118
 Address: n/a, Vaughan, ON



Buffer Outline	Expressway	Industrial and Resource - Regions	National Park
Eris Sites with Higher Elevation	Principal Highway	Main Line	Provincial or Territorial Park
Eris Sites with Same Elevation	Secondary Highway	Sidetrack	Other Park
Eris Sites with Lower Elevation	Major Road	Transit Line	Golf Course or Driving Range
Eris Sites with Unknown Elevation	Local road	Abandoned Line	Park or Sports Field
	Trail		Other Recreation Area
	Proposed Road		
	Ferry Route/Ice Road		

43°50'N

79°32'30"W

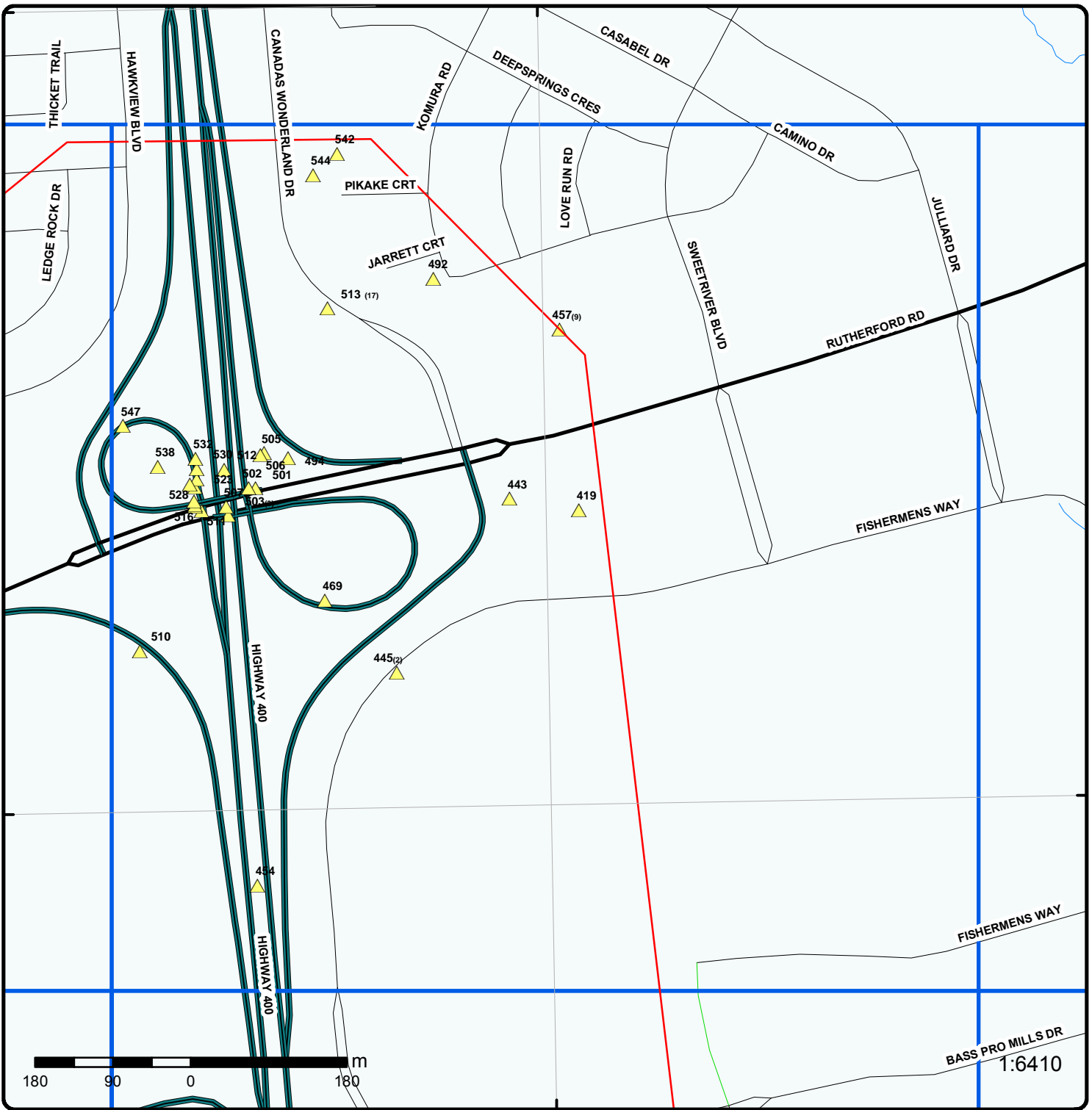

43°49'30"N

43°49'30"N

Grid 4

Order No: 20170920118
Address: n/a, Vaughan, ON



Buffer Outline	Expressway	Industrial and Resource - Regions	National Park
Eris Sites with Higher Elevation	Principal Highway	Main Line	Provincial or Territorial Park
Eris Sites with Same Elevation	Secondary Highway	Sidetrack	Other Park
Eris Sites with Lower Elevation	Major Road	Transit Line	Golf Course or Driving Range
Eris Sites with Unknown Elevation	Local road	Abandoned Line	Park or Sports Field
	Trail		Other Recreation Area
	Proposed Road		
	Ferry Route/Ice Road		

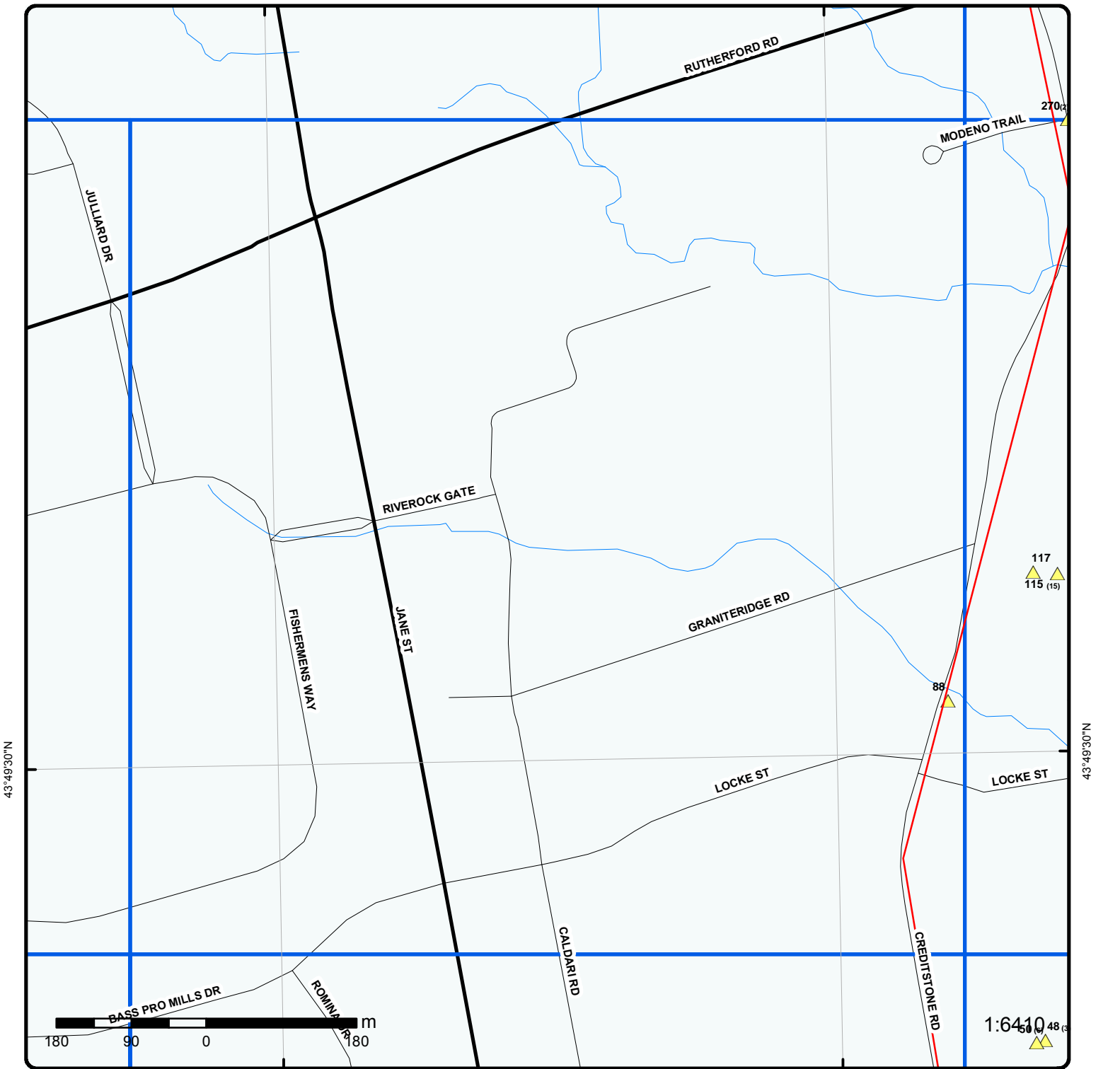

Grid 5

Order No: 20170920118
Address: n/a, Vaughan, ON



Buffer Outline	Expressway	Industrial and Resource - Regions	National Park
Eris Sites with Higher Elevation	Principal Highway	Main Line	Provincial or Territorial Park
Eris Sites with Same Elevation	Secondary Highway	Sidetrack	Other Park
Eris Sites with Lower Elevation	Major Road	Transit Line	Golf Course or Driving Range
Eris Sites with Unknown Elevation	Local road	Abandoned Line	Park or Sports Field
	Trail		Other Recreation Area
	Proposed Road		
	Ferry Route/Ice Road		

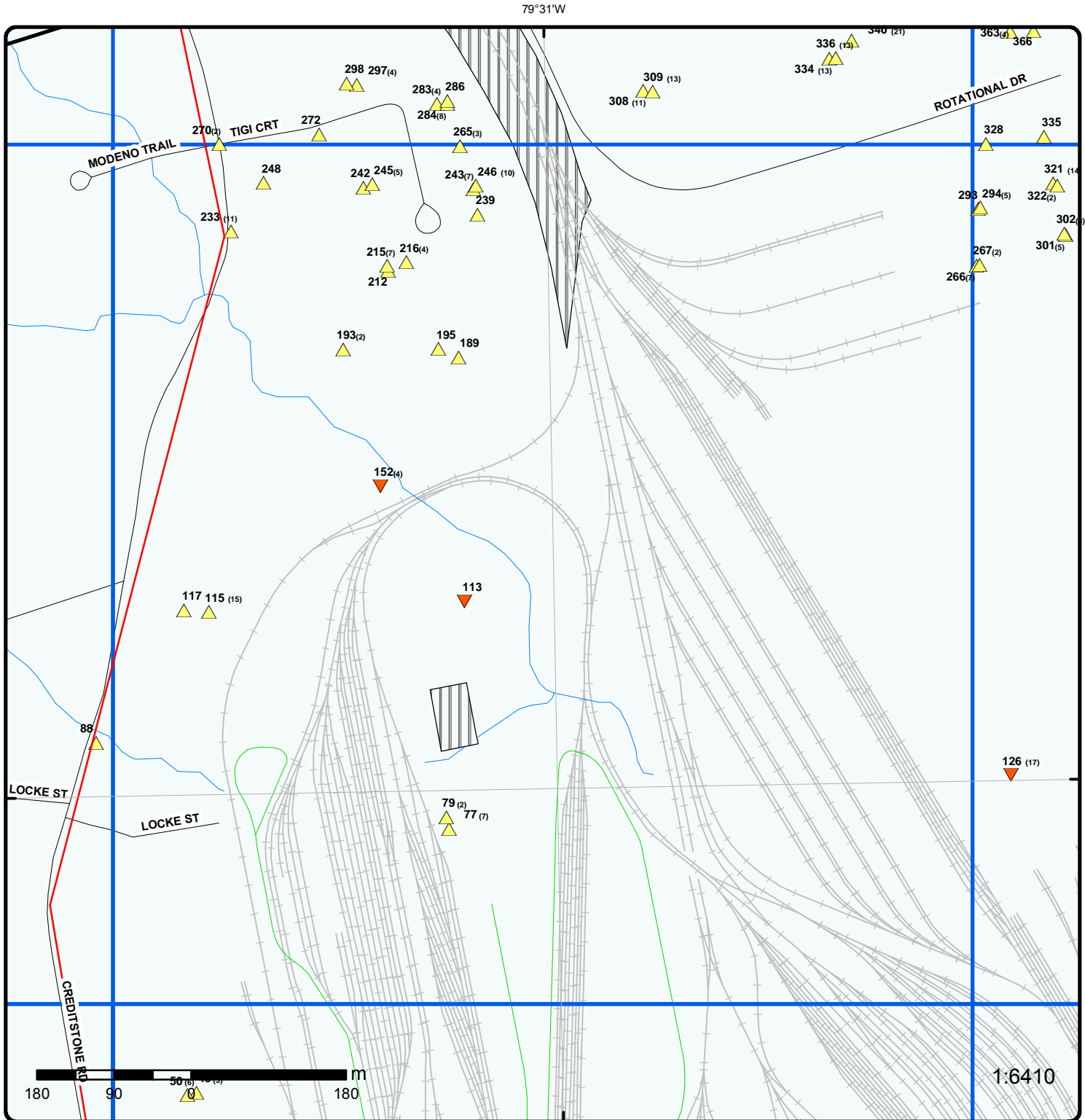

Grid 6

Order No: 20170920118
 Address: n/a, Vaughan, ON



Buffer Outline	Expressway	Industrial and Resource - Regions	National Park
Eris Sites with Higher Elevation	Principal Highway	Main Line	Provincial or Territorial Park
Eris Sites with Same Elevation	Secondary Highway	Sidetrack	Other Park
Eris Sites with Lower Elevation	Major Road	Transit Line	Golf Course or Driving Range
Eris Sites with Unknown Elevation	Local road	Abandoned Line	Park or Sports Field
	Trail		Other Recreation Area
	Proposed Road		
	Ferry Route/Ice Road		

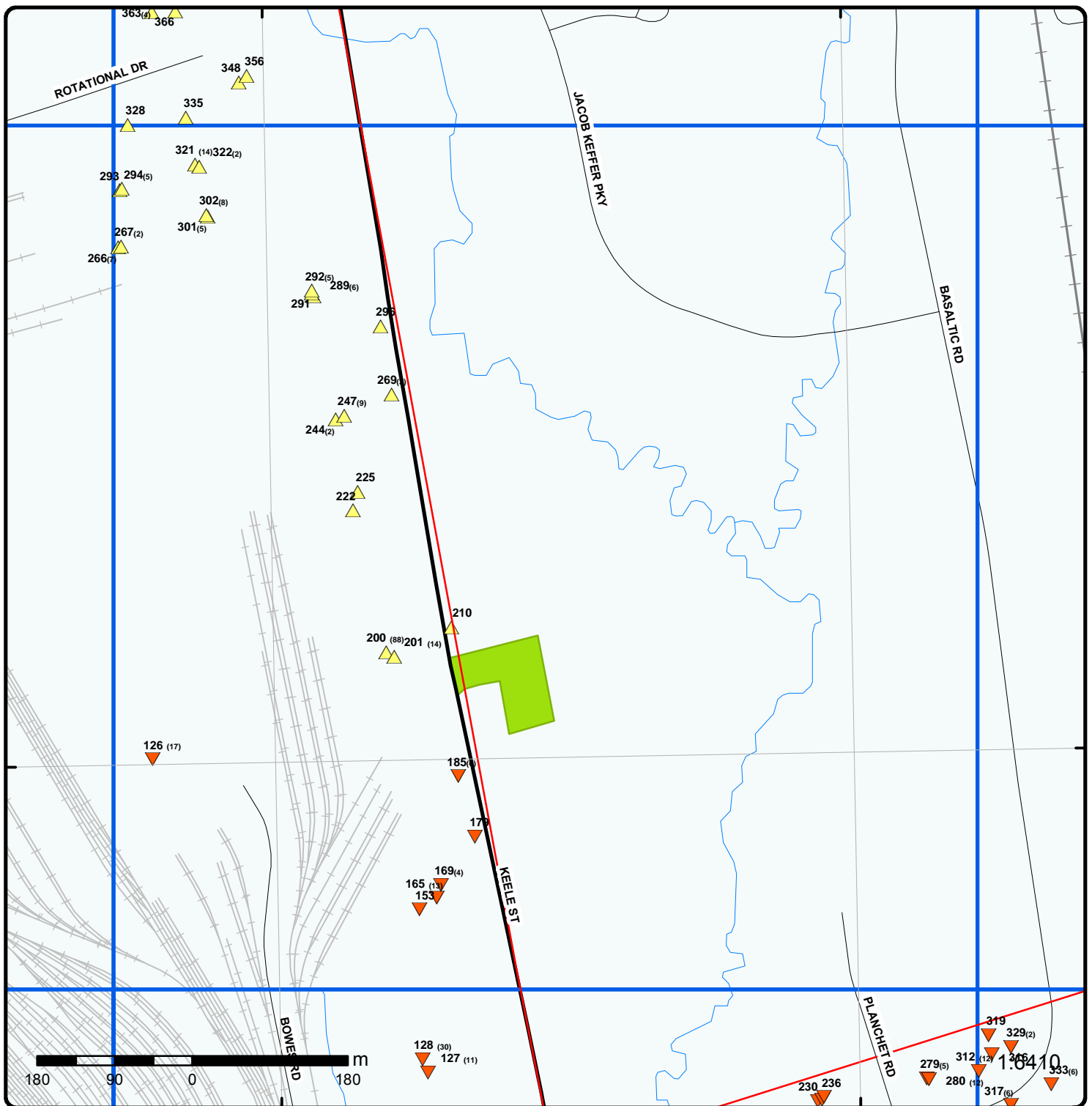

43°49'30"N

43°49'30"N

Grid 7

Order No: 20170920118
Address: n/a, Vaughan, ON



Buffer Outline	Expressway	Industrial and Resource - Regions	National Park
Eris Sites with Higher Elevation	Principal Highway	Main Line	Provincial or Territorial Park
Eris Sites with Same Elevation	Secondary Highway	Sidetrack	Other Park
Eris Sites with Lower Elevation	Major Road	Transit Line	Golf Course or Driving Range
Eris Sites with Unknown Elevation	Local road	Abandoned Line	Park or Sports Field
	Trail		Other Recreation Area
	Proposed Road		
	Ferry Route/Ice Road		



Grid 8

Order No: 20170920118
Address: n/a, Vaughan, ON



Buffer Outline	Expressway	Industrial and Resource - Regions	National Park
Eris Sites with Higher Elevation	Principal Highway	Main Line	Provincial or Territorial Park
Eris Sites with Same Elevation	Secondary Highway	Sidetrack	Other Park
Eris Sites with Lower Elevation	Major Road	Transit Line	Golf Course or Driving Range
Eris Sites with Unknown Elevation	Local road	Abandoned Line	Park or Sports Field
	Trail		Other Recreation Area
	Proposed Road		
	Ferry Route/Ice Road		

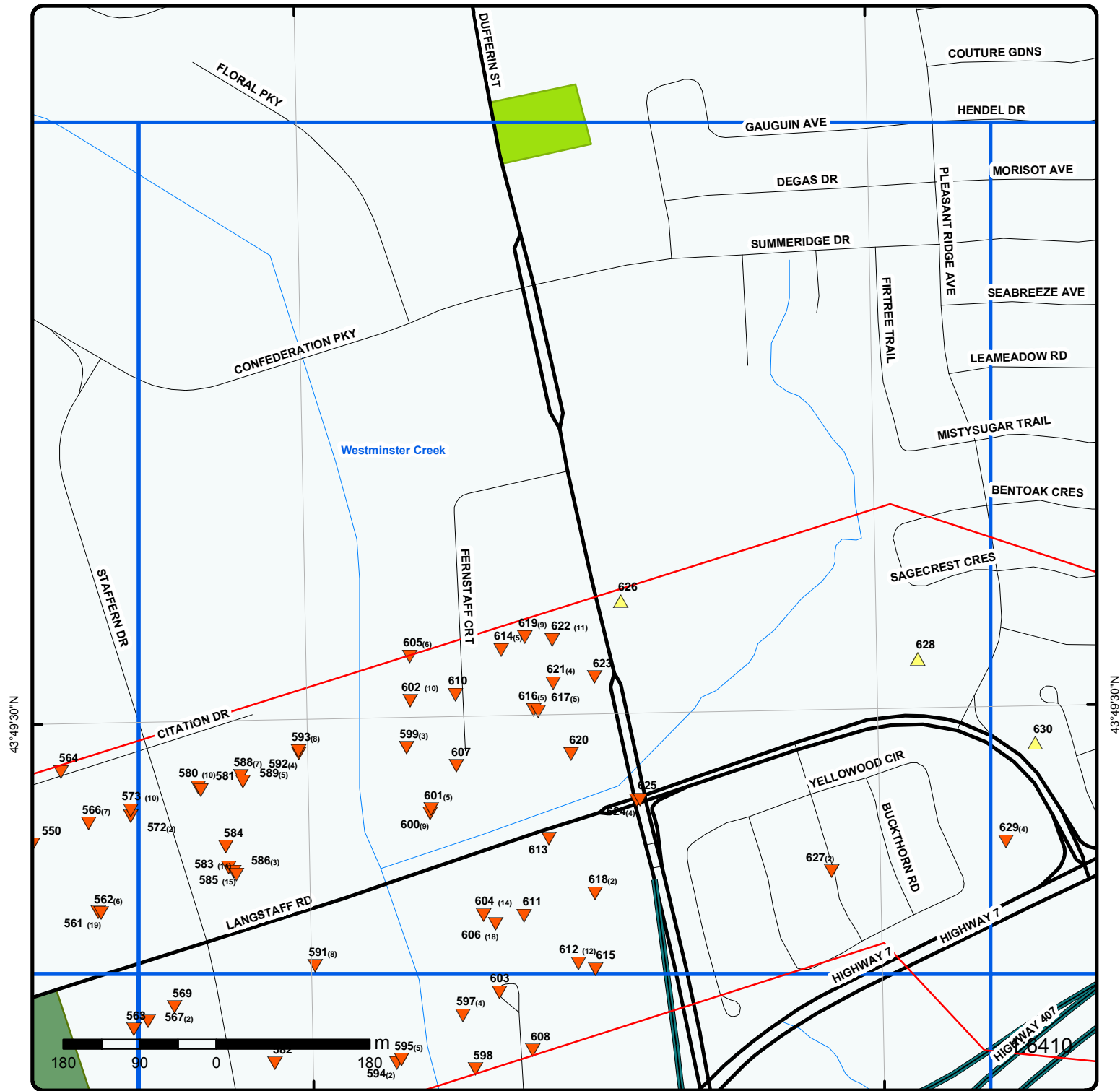

Grid 9

Order No: 20170920118
Address: n/a, Vaughan, ON



	Buffer Outline		Expressway		Industrial and Resource - Regions		National Park
	Eris Sites with Higher Elevation		Principal Highway		Main Line		Provincial or Territorial Park
	Eris Sites with Same Elevation		Secondary Highway		Sidetrack		Other Park
	Eris Sites with Lower Elevation		Major Road		Transit Line		Golf Course or Driving Range
	Eris Sites with Unknown Elevation		Local road		Abandoned Line		Park or Sports Field
			Trail				Other Recreation Area
			Proposed Road				
			Ferry Route/Ice Road				

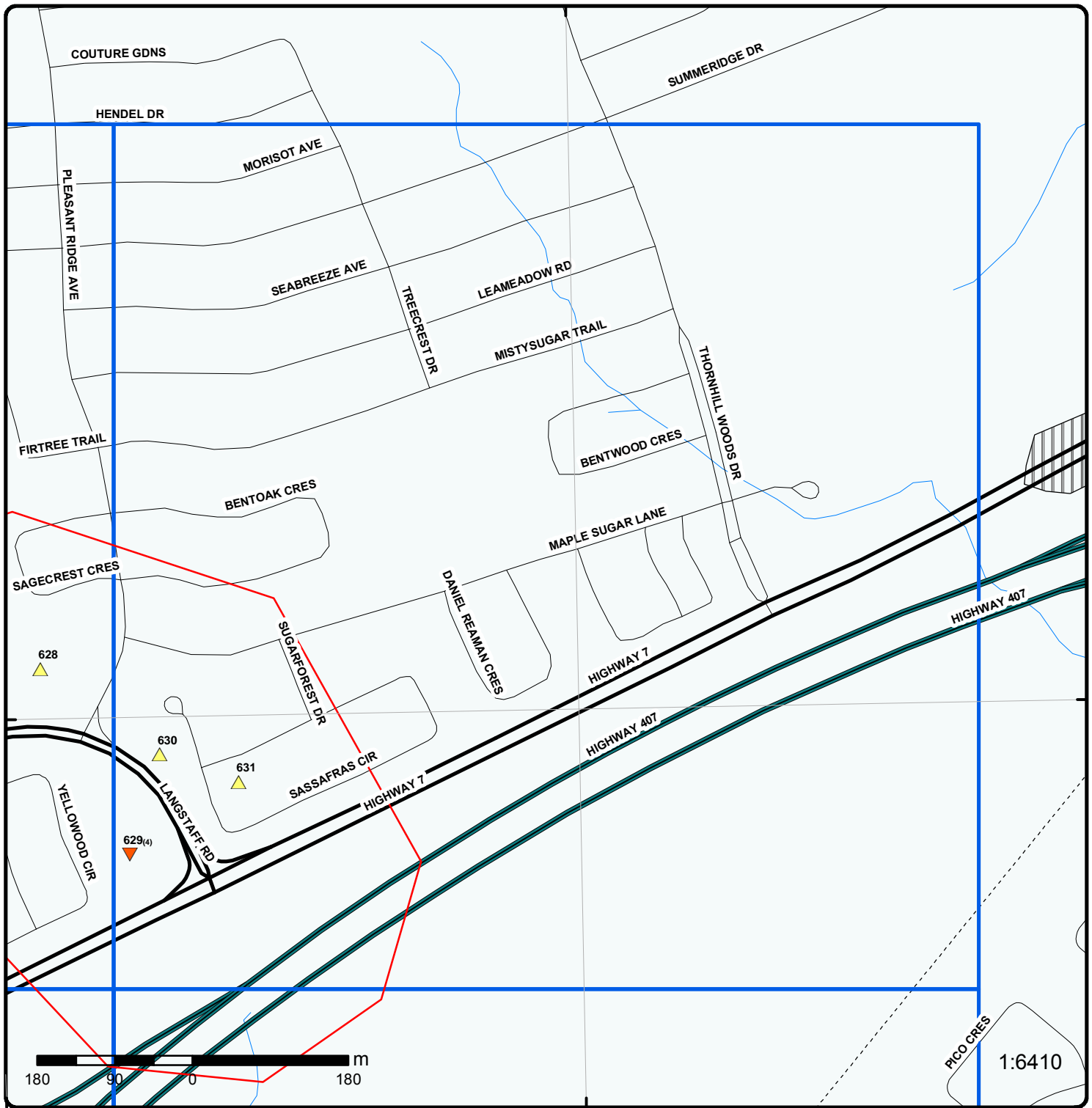

Grid 10

Order No: 20170920118
 Address: n/a, Vaughan, ON



Buffer Outline	Expressway	Industrial and Resource - Regions	National Park
Eris Sites with Higher Elevation	Principal Highway	Main Line	Provincial or Territorial Park
Eris Sites with Same Elevation	Secondary Highway	Sidetrack	Other Park
Eris Sites with Lower Elevation	Major Road	Transit Line	Golf Course or Driving Range
Eris Sites with Unknown Elevation	Local road	Abandoned Line	Park or Sports Field
	Trail		Other Recreation Area
	Proposed Road		
	Ferry Route/Ice Road		



Grid 11

Order No: 20170920118
Address: n/a, Vaughan, ON



Buffer Outline	Expressway	Industrial and Resource - Regions	National Park
Eris Sites with Higher Elevation	Principal Highway	Main Line	Provincial or Territorial Park
Eris Sites with Same Elevation	Secondary Highway	Sidetrack	Other Park
Eris Sites with Lower Elevation	Major Road	Transit Line	Golf Course or Driving Range
Eris Sites with Unknown Elevation	Local road	Abandoned Line	Park or Sports Field
	Trail		Other Recreation Area
	Proposed Road		
	Ferry Route/Ice Road		

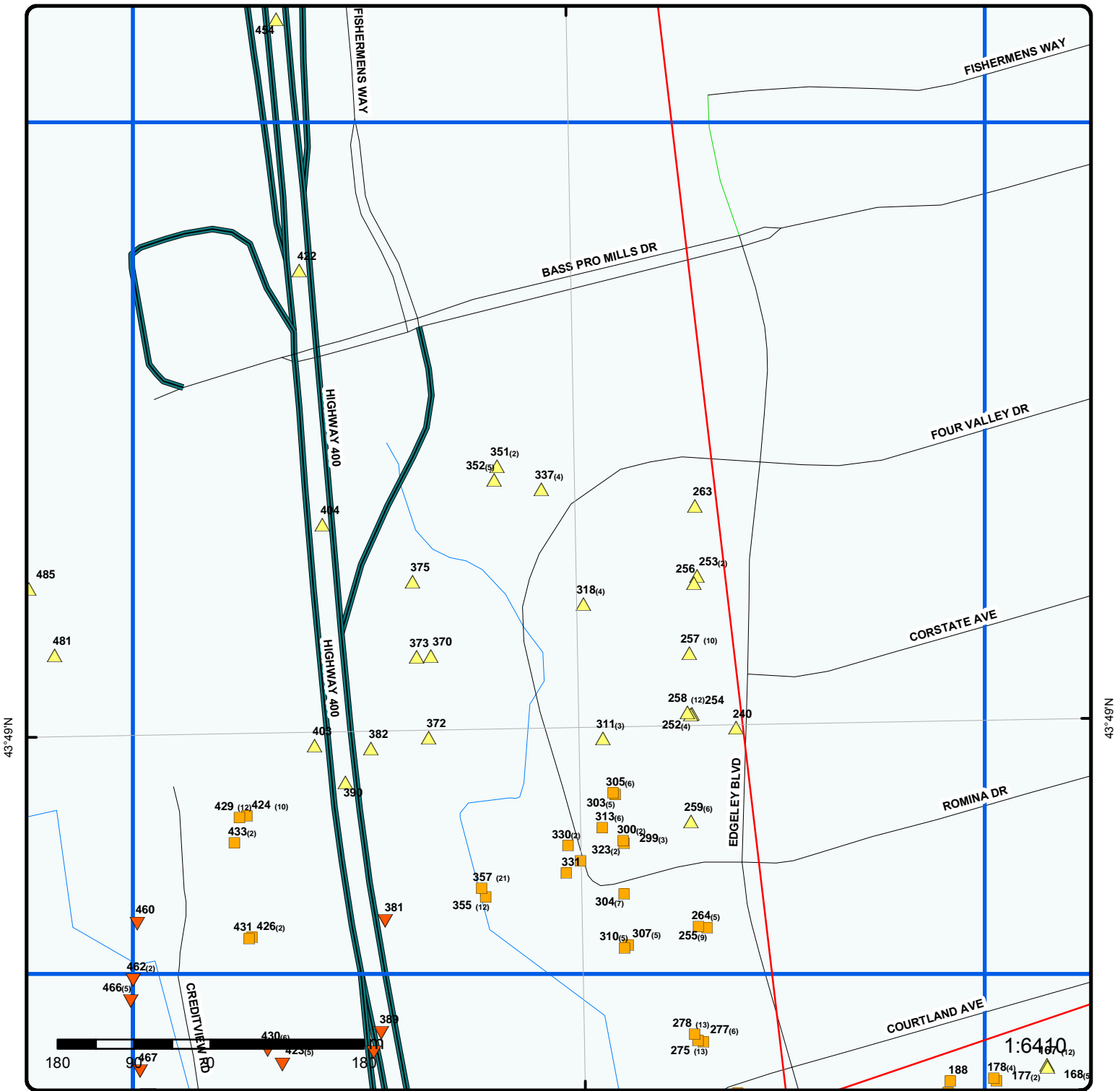

Grid 12

Order No: 20170920118
Address: n/a, Vaughan, ON



Buffer Outline	Expressway	Industrial and Resource - Regions	National Park
Eris Sites with Higher Elevation	Principal Highway	Main Line	Provincial or Territorial Park
Eris Sites with Same Elevation	Secondary Highway	Sidetrack	Other Park
Eris Sites with Lower Elevation	Major Road	Transit Line	Golf Course or Driving Range
Eris Sites with Unknown Elevation	Local road	Abandoned Line	Park or Sports Field
	Trail		Other Recreation Area
	Proposed Road		
	Ferry Route/Ice Road		

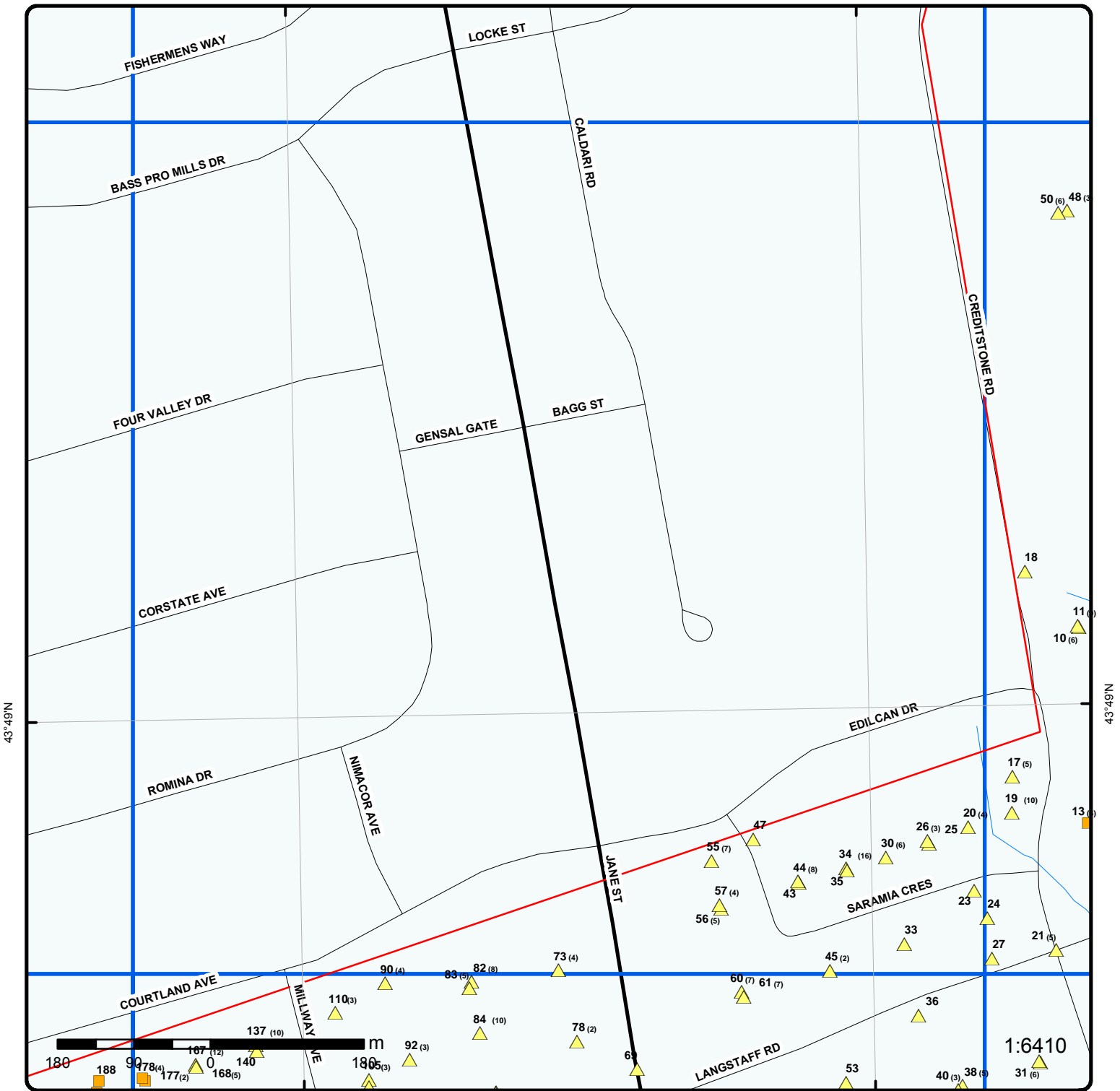

Grid 13

Order No: 20170920118
Address: n/a, Vaughan, ON



Buffer Outline	Expressway	Industrial and Resource - Regions	National Park
Eris Sites with Higher Elevation	Principal Highway	Main Line	Provincial or Territorial Park
Eris Sites with Same Elevation	Secondary Highway	Sidetrack	Other Park
Eris Sites with Lower Elevation	Major Road	Transit Line	Golf Course or Driving Range
Eris Sites with Unknown Elevation	Local road	Abandoned Line	Park or Sports Field
	Trail		Other Recreation Area
	Proposed Road		
	Ferry Route/Ice Road		

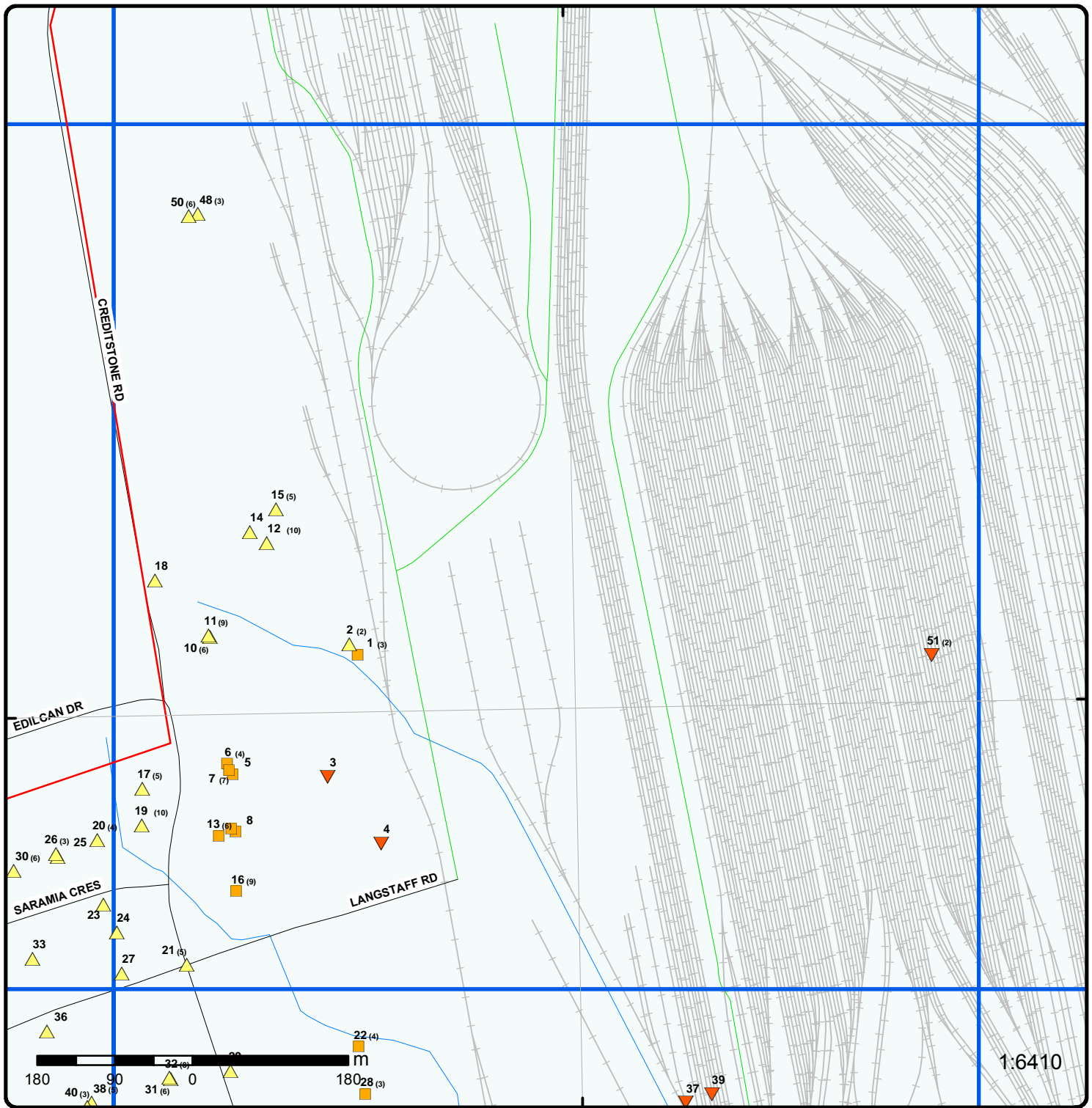

Grid 14

Order No: 20170920118
Address: n/a, Vaughan, ON



Buffer Outline	Expressway	Industrial and Resource - Regions	National Park
Eris Sites with Higher Elevation	Principal Highway	Main Line	Provincial or Territorial Park
Eris Sites with Same Elevation	Secondary Highway	Sidetrack	Other Park
Eris Sites with Lower Elevation	Major Road	Transit Line	Golf Course or Driving Range
Eris Sites with Unknown Elevation	Local road	Abandoned Line	Park or Sports Field
	Trail		Other Recreation Area
	Proposed Road		
	Ferry Route/Ice Road		

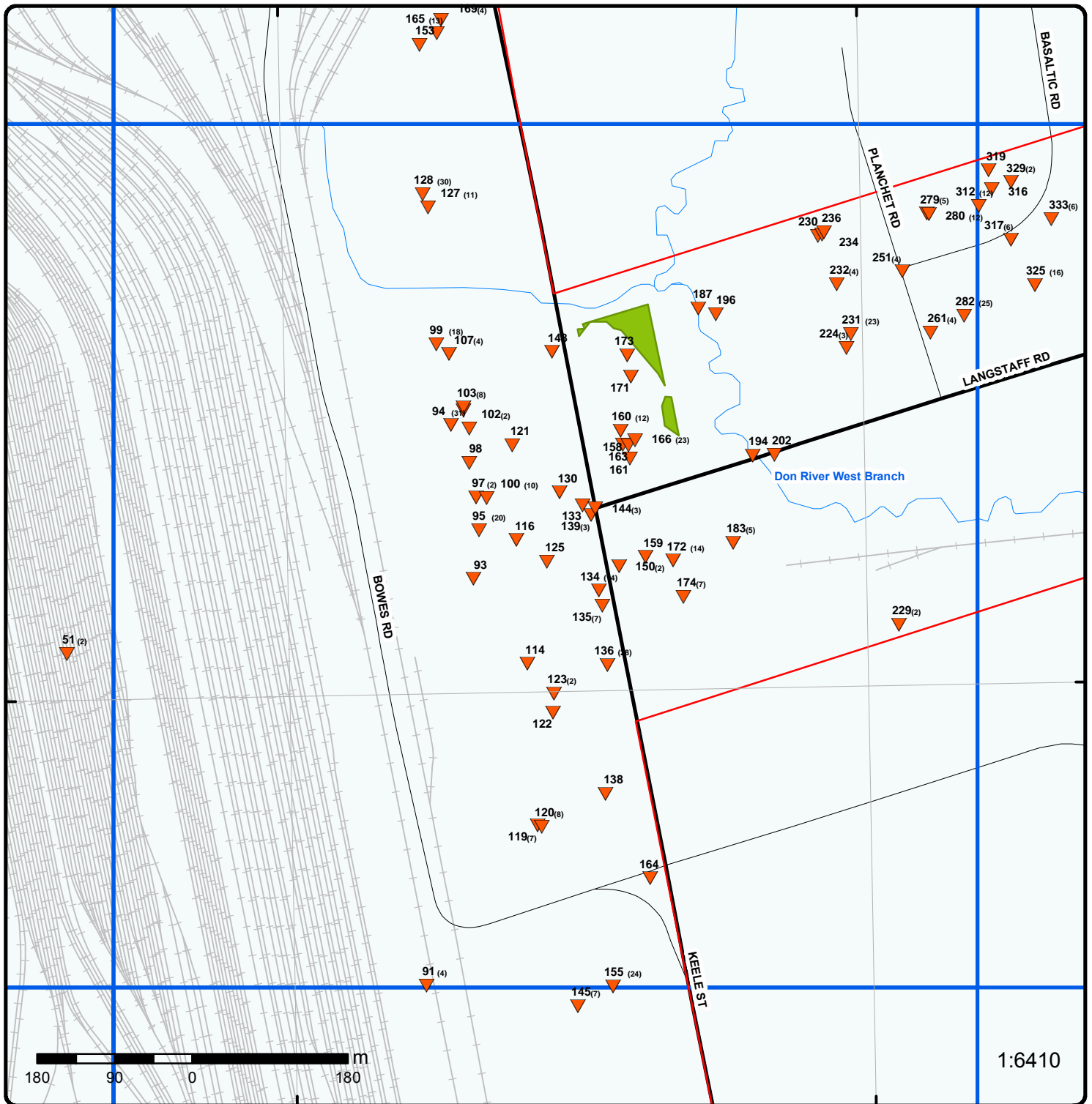

Grid 15

Order No: 20170920118
Address: n/a, Vaughan, ON



Buffer Outline	Expressway	Industrial and Resource - Regions	National Park
Eris Sites with Higher Elevation	Principal Highway	Main Line	Provincial or Territorial Park
Eris Sites with Same Elevation	Secondary Highway	Sidetrack	Other Park
Eris Sites with Lower Elevation	Major Road	Transit Line	Golf Course or Driving Range
Eris Sites with Unknown Elevation	Local road	Abandoned Line	Park or Sports Field
	Trail		Other Recreation Area
	Proposed Road		
	Ferry Route/Ice Road		

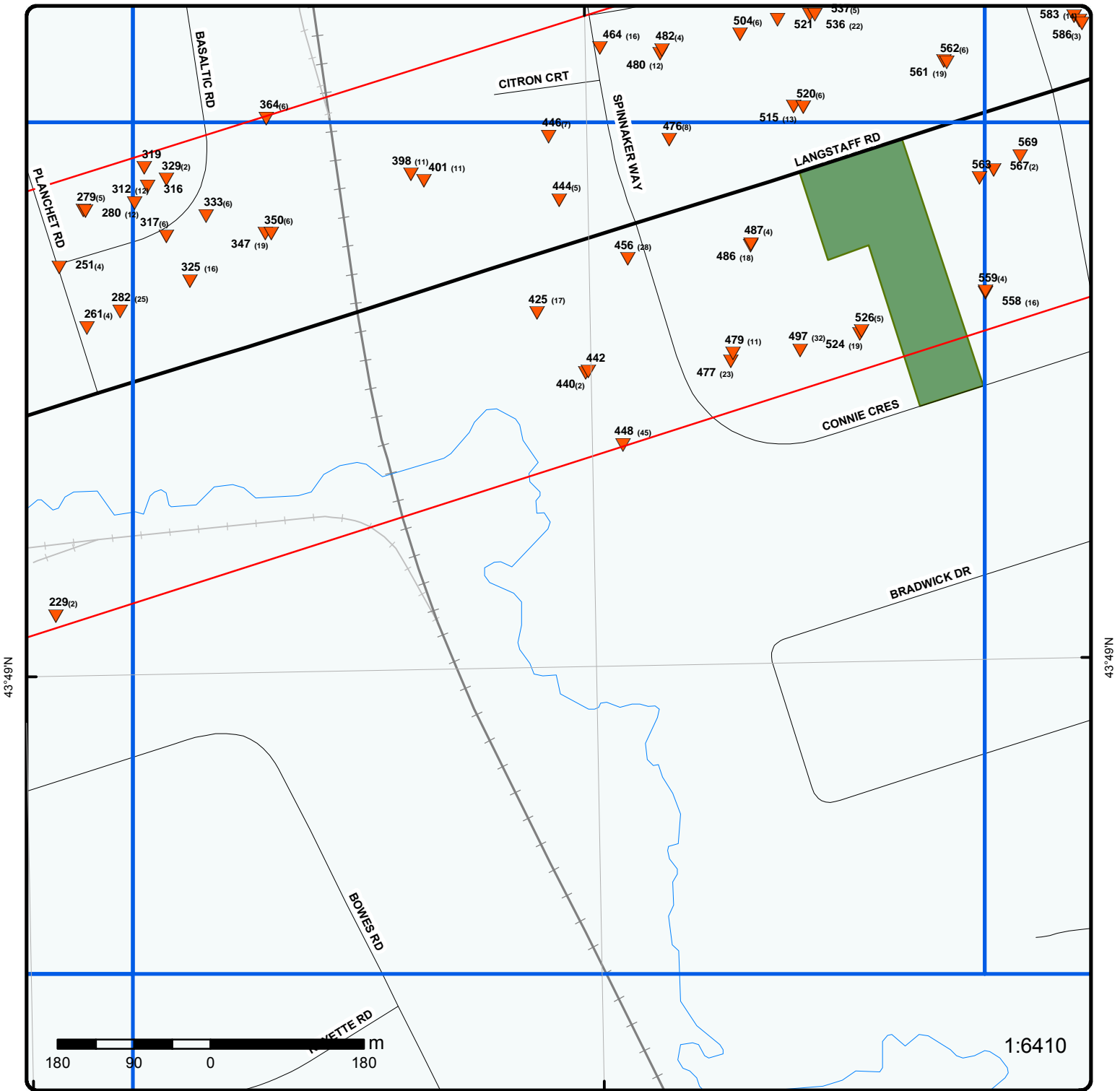

Grid 16

Order No: 20170920118
 Address: n/a, Vaughan, ON



Buffer Outline	Expressway	Industrial and Resource - Regions	National Park
Eris Sites with Higher Elevation	Principal Highway	Main Line	Provincial or Territorial Park
Eris Sites with Same Elevation	Secondary Highway	Sidetrack	Other Park
Eris Sites with Lower Elevation	Major Road	Transit Line	Golf Course or Driving Range
Eris Sites with Unknown Elevation	Local road	Abandoned Line	Park or Sports Field
	Trail		Other Recreation Area
	Proposed Road		
	Ferry Route/Ice Road		

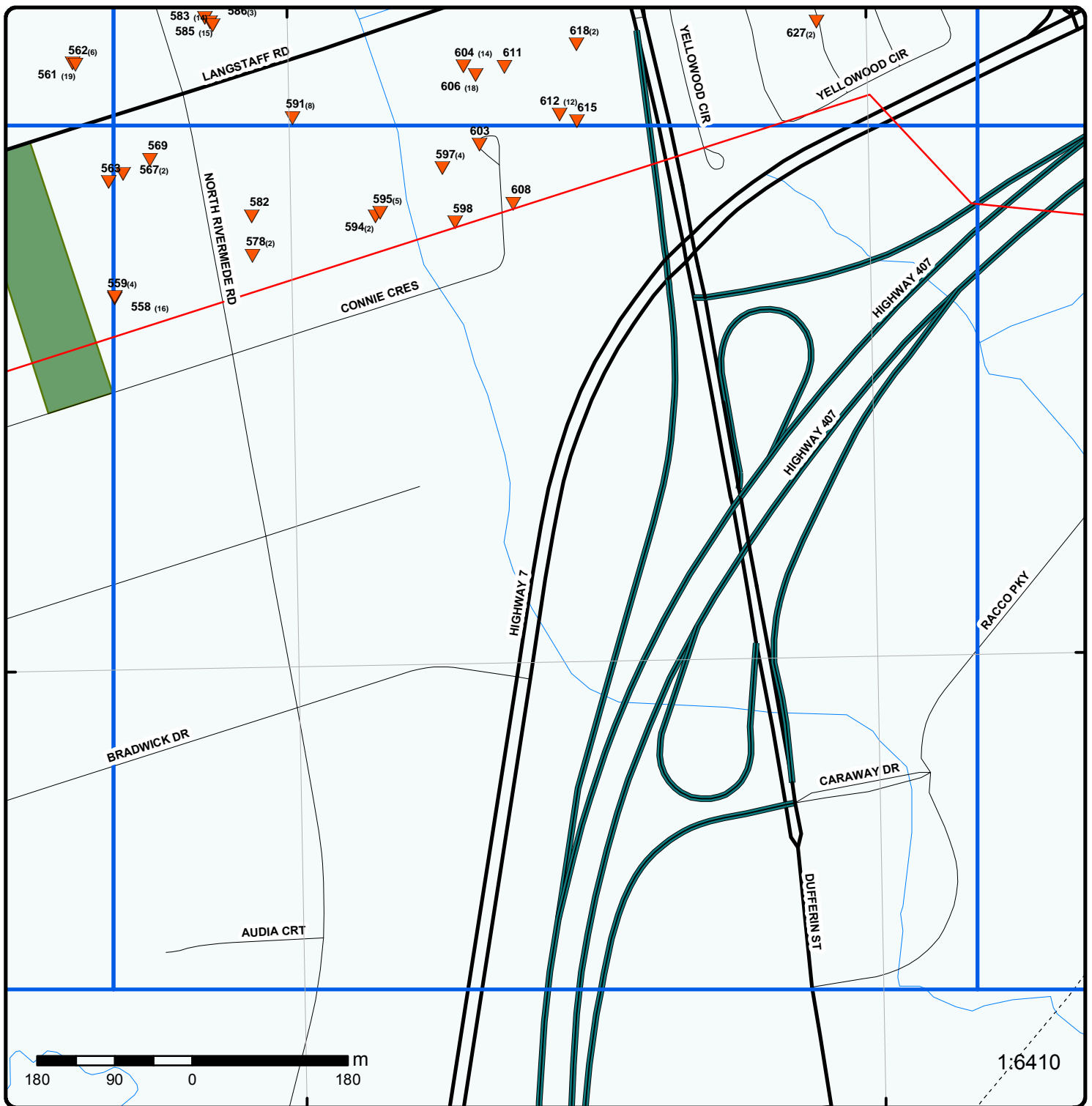

43°49'N

43°49'N

Grid 17

Order No: 20170920118
Address: n/a, Vaughan, ON



Buffer Outline	Expressway	Industrial and Resource - Regions	National Park
Eris Sites with Higher Elevation	Principal Highway	Main Line	Provincial or Territorial Park
Eris Sites with Same Elevation	Secondary Highway	Sidetrack	Other Park
Eris Sites with Lower Elevation	Major Road	Transit Line	Golf Course or Driving Range
Eris Sites with Unknown Elevation	Local road	Abandoned Line	Park or Sports Field
	Trail		Other Recreation Area
	Proposed Road		
	Ferry Route/Ice Road		

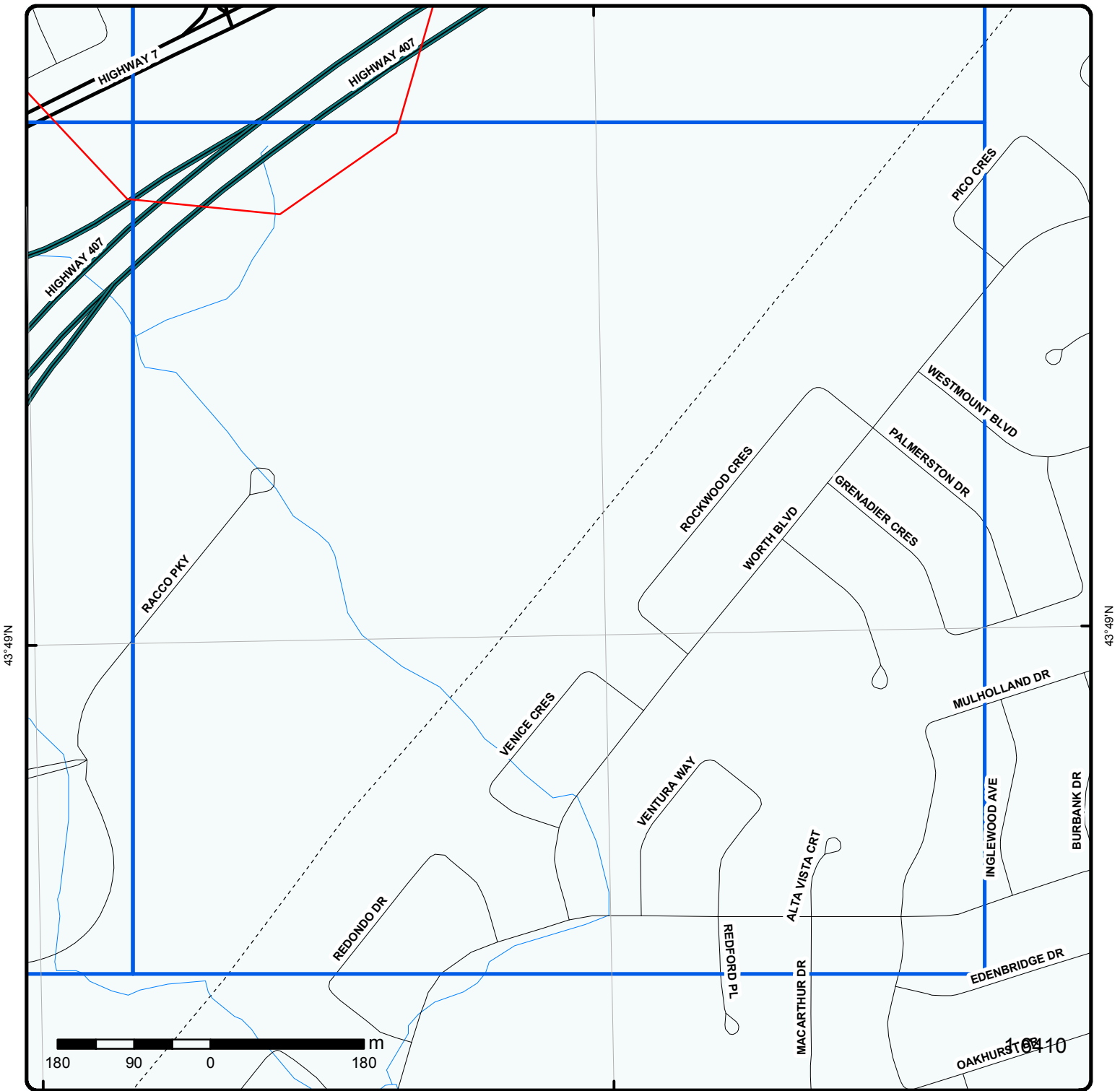

Grid 18

Order No: 20170920118
 Address: n/a, Vaughan, ON



Buffer Outline	Expressway	Industrial and Resource - Regions	National Park
Eris Sites with Higher Elevation	Principal Highway	Main Line	Provincial or Territorial Park
Eris Sites with Same Elevation	Secondary Highway	Sidetrack	Other Park
Eris Sites with Lower Elevation	Major Road	Transit Line	Golf Course or Driving Range
Eris Sites with Unknown Elevation	Local road	Abandoned Line	Park or Sports Field
	Trail		Other Recreation Area
	Proposed Road		
	Ferry Route/Ice Road		



43°48'30"N

43°48'30"N

Grid 19

Order No: 20170920118
Address: n/a, Vaughan, ON



Buffer Outline	Expressway	Industrial and Resource - Regions	National Park
Eris Sites with Higher Elevation	Principal Highway	Main Line	Provincial or Territorial Park
Eris Sites with Same Elevation	Secondary Highway	Sidetrack	Other Park
Eris Sites with Lower Elevation	Major Road	Transit Line	Golf Course or Driving Range
Eris Sites with Unknown Elevation	Local road	Abandoned Line	Park or Sports Field
	Trail		Other Recreation Area
	Proposed Road		
	Ferry Route/Ice Road		

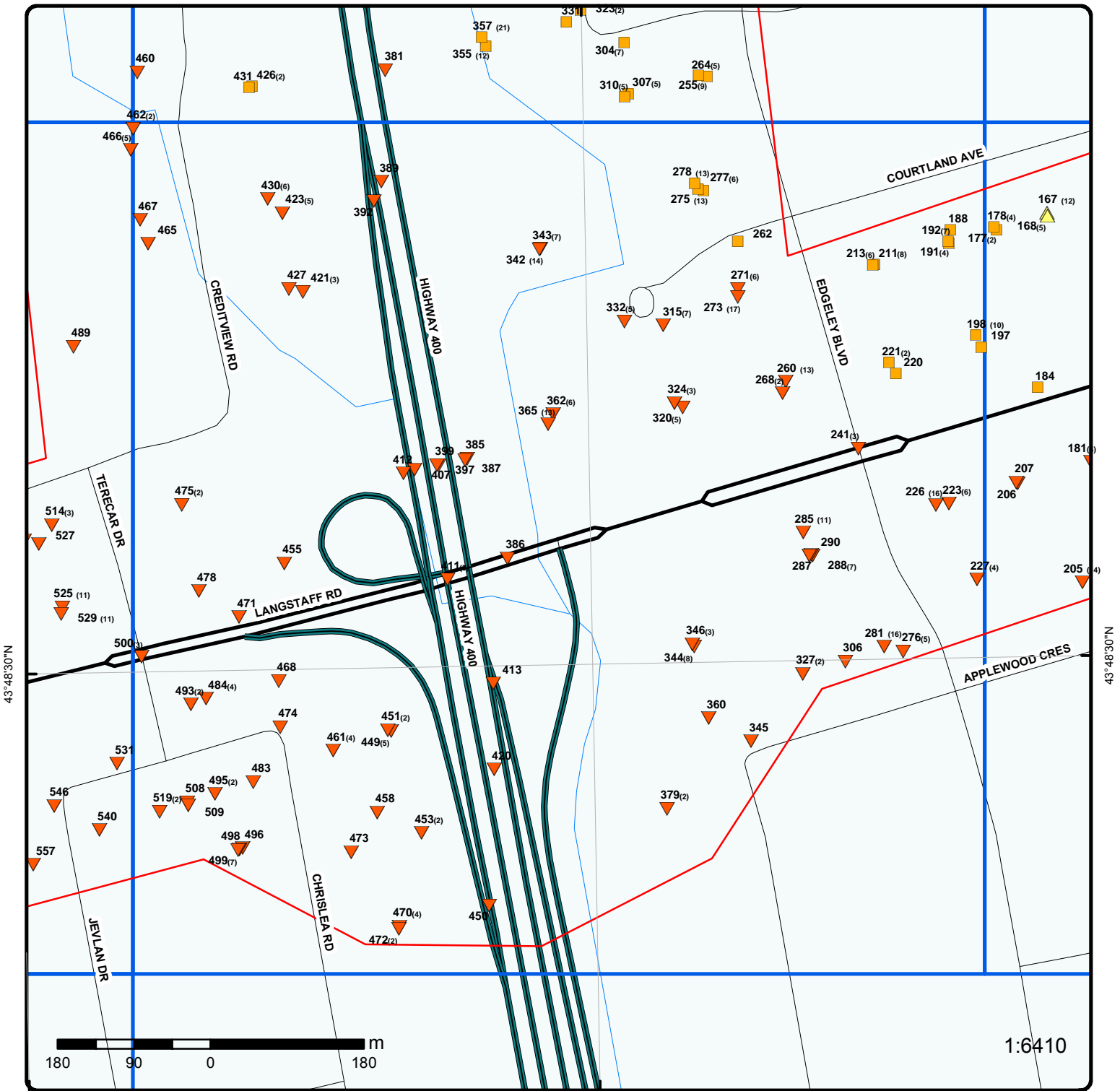

43°48'30"N

43°48'30"N

Grid 20

Order No: 20170920118
Address: n/a, Vaughan, ON



Buffer Outline	Expressway	Industrial and Resource - Regions	National Park
Eris Sites with Higher Elevation	Principal Highway	Main Line	Provincial or Territorial Park
Eris Sites with Same Elevation	Secondary Highway	Sidetrack	Other Park
Eris Sites with Lower Elevation	Major Road	Transit Line	Golf Course or Driving Range
Eris Sites with Unknown Elevation	Local road	Abandoned Line	Park or Sports Field
	Trail		Other Recreation Area
	Proposed Road		
	Ferry Route/Ice Road		

79°32'W

79°31'30"W

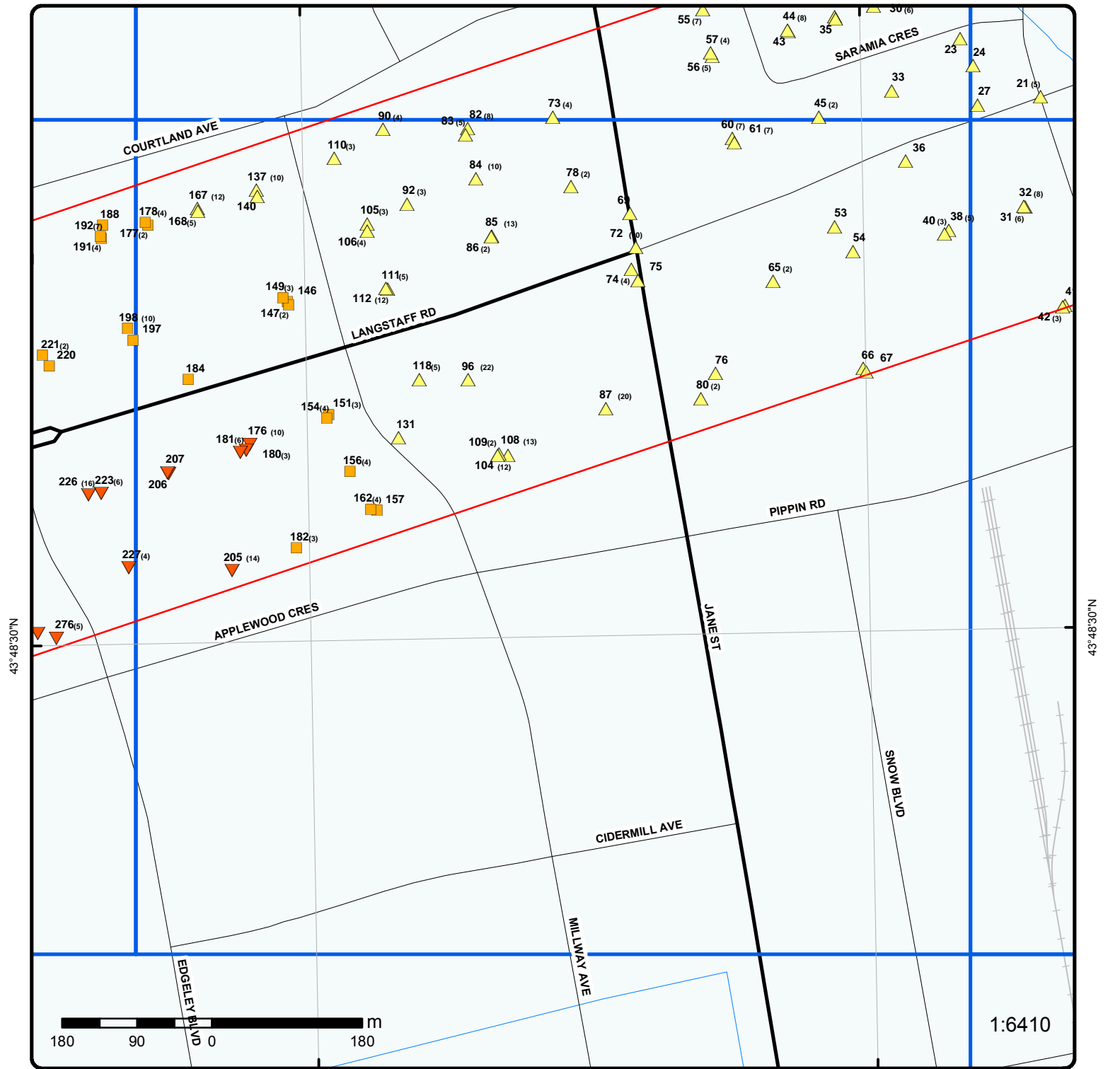

43°48'30"N

43°48'30"N

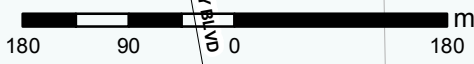

1:6410

Grid 21

Order No: 20170920118
Address: n/a, Vaughan, ON



Buffer Outline	Expressway	Industrial and Resource - Regions	National Park
Eris Sites with Higher Elevation	Principal Highway	Main Line	Provincial or Territorial Park
Eris Sites with Same Elevation	Secondary Highway	Sidetrack	Other Park
Eris Sites with Lower Elevation	Major Road	Transit Line	Golf Course or Driving Range
Eris Sites with Unknown Elevation	Local road	Abandoned Line	Park or Sports Field
	Trail		Other Recreation Area
	Proposed Road		
	Ferry Route/Ice Road		

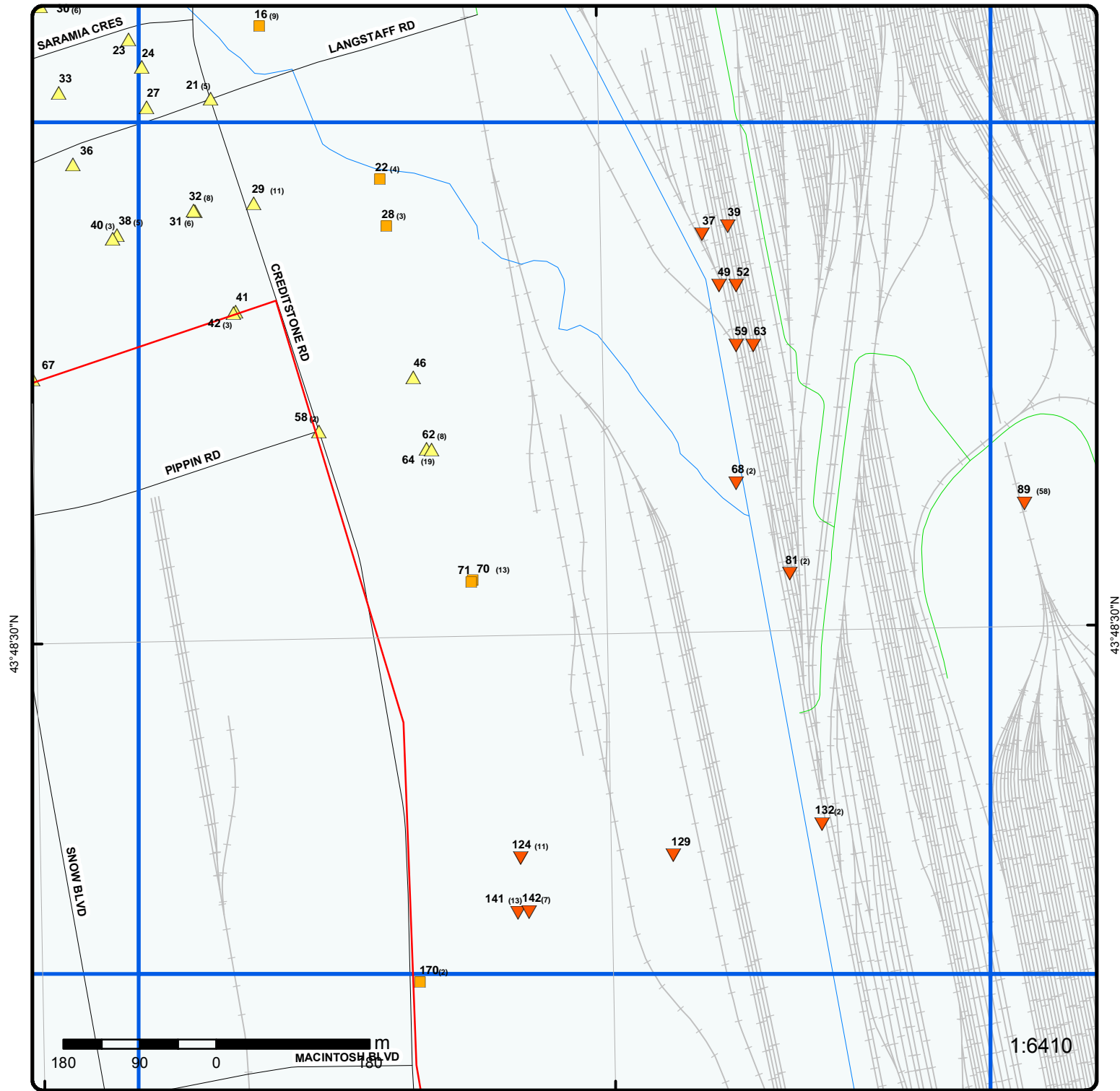

Grid 22

Order No: 20170920118
Address: n/a, Vaughan, ON



Buffer Outline	Expressway	Industrial and Resource - Regions	National Park
Eris Sites with Higher Elevation	Principal Highway	Main Line	Provincial or Territorial Park
Eris Sites with Same Elevation	Secondary Highway	Sidetrack	Other Park
Eris Sites with Lower Elevation	Major Road	Transit Line	Golf Course or Driving Range
Eris Sites with Unknown Elevation	Local road	Abandoned Line	Park or Sports Field
	Trail		Other Recreation Area
	Proposed Road		
	Ferry Route/Ice Road		

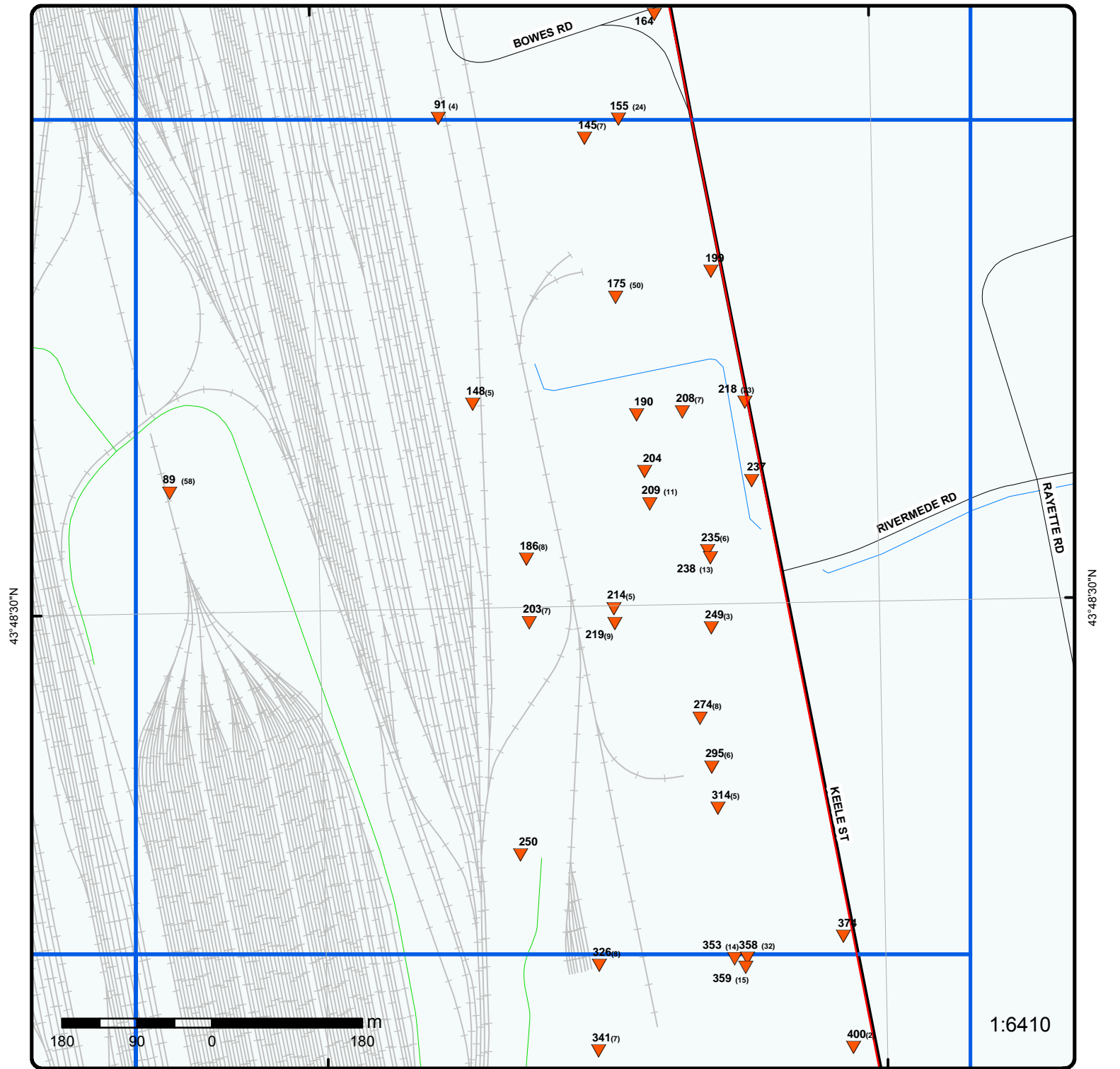

43°48'30"N

43°48'30"N

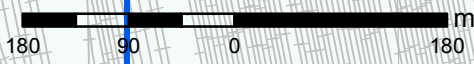

1:6410

Grid 23

Order No: 20170920118
Address: n/a, Vaughan, ON



Buffer Outline	Expressway	Industrial and Resource - Regions	National Park
Eris Sites with Higher Elevation	Principal Highway	Main Line	Provincial or Territorial Park
Eris Sites with Same Elevation	Secondary Highway	Sidetrack	Other Park
Eris Sites with Lower Elevation	Major Road	Transit Line	Golf Course or Driving Range
Eris Sites with Unknown Elevation	Local road	Abandoned Line	Park or Sports Field
	Trail		Other Recreation Area
	Proposed Road		
	Ferry Route/Ice Road		



Grid 24

Order No: 20170920118
Address: n/a, Vaughan, ON



Buffer Outline	Expressway	Industrial and Resource - Regions	National Park
Eris Sites with Higher Elevation	Principal Highway	Main Line	Provincial or Territorial Park
Eris Sites with Same Elevation	Secondary Highway	Sidetrack	Other Park
Eris Sites with Lower Elevation	Major Road	Transit Line	Golf Course or Driving Range
Eris Sites with Unknown Elevation	Local road	Abandoned Line	Park or Sports Field
	Trail		Other Recreation Area
	Proposed Road		
	Ferry Route/Ice Road		

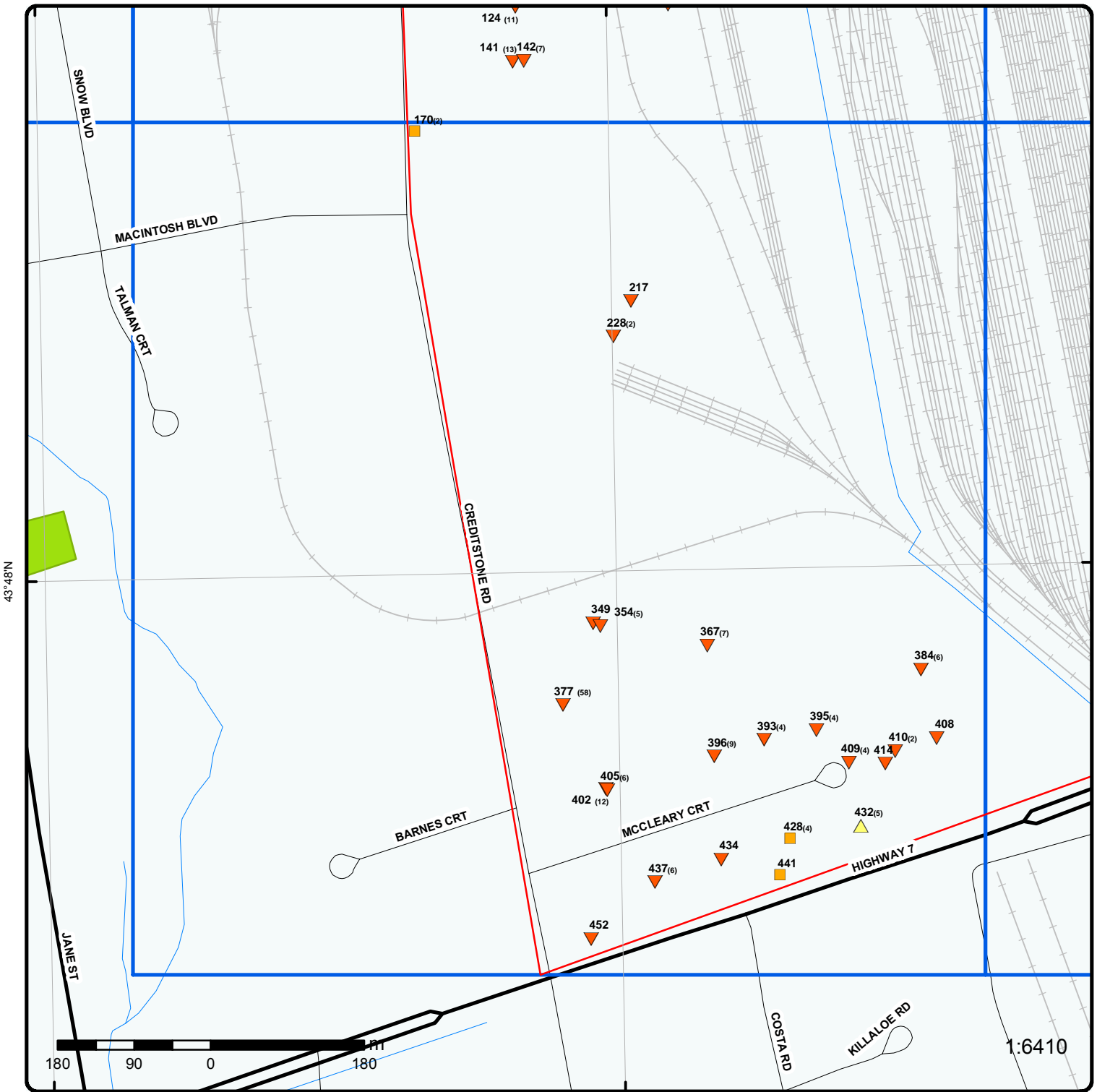

43°48'N

43°48'N

1:6410

Grid 25

Order No: 20170920118
Address: n/a, Vaughan, ON



Buffer Outline	Expressway	Industrial and Resource - Regions	National Park
Eris Sites with Higher Elevation	Principal Highway	Main Line	Provincial or Territorial Park
Eris Sites with Same Elevation	Secondary Highway	Sidetrack	Other Park
Eris Sites with Lower Elevation	Major Road	Transit Line	Golf Course or Driving Range
Eris Sites with Unknown Elevation	Local road	Abandoned Line	Park or Sports Field
	Trail		Other Recreation Area
	Proposed Road		
	Ferry Route/Ice Road		

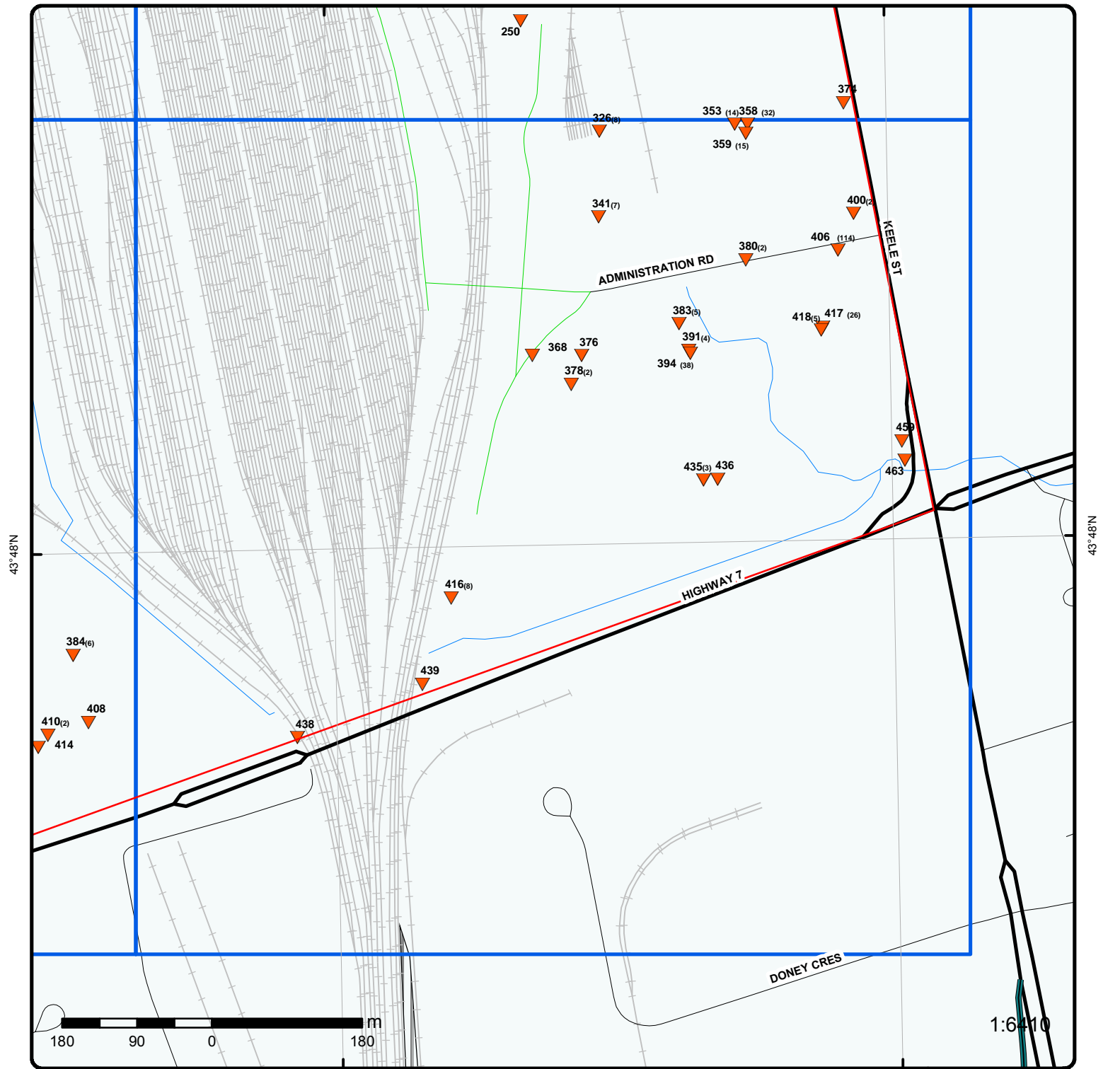

Grid 26

Order No: 20170920118
Address: n/a, Vaughan, ON



Buffer Outline	Expressway	Industrial and Resource - Regions	National Park
Eris Sites with Higher Elevation	Principal Highway	Main Line	Provincial or Territorial Park
Eris Sites with Same Elevation	Secondary Highway	Sidetrack	Other Park
Eris Sites with Lower Elevation	Major Road	Transit Line	Golf Course or Driving Range
Eris Sites with Unknown Elevation	Local road	Abandoned Line	Park or Sports Field
	Trail		Other Recreation Area
	Proposed Road		
	Ferry Route/Ice Road		

79°33'W

79°31'30"W

79°30'W

79°28'30"W

43°51'N

43°51'N

43°49'30"N

43°49'30"N

43°48'N

43°48'N

43°46'30"N

43°46'30"N



Source: Esri, DigitalGlobe, GeoEye, Earthstar Geographics, CNES/Airbus DS, USDA, USGS, AeroGRID, IGN, and the GIS User Community

Aerial

Address: n/a, Vaughan, ON

Source: ESRI World Imagery

Order No: 20170920118



© ERIS Information Limited Partnership



Topographic Map

Address: n/a, Vaughan, ON

Source: ESRI World Topographic Map

Order No: 20170920118



© ERIS Information Limited Partnership

Detail Report

Map Key	Number of Records	Elevation (m)	Site	DB
<u>1</u>	1 of 3	208.9	73 Diesel Drive - Unit #1 Vaughan ON	EHS
<p>Postal Code: City: Address2: Address1: Provstate: Order No.: 20040908003 Addit. Info Ordered:: Fire Insur. Maps and/or Site Plans Report Date: 9/16/04 Report Type: Complete Report Search Radius (km): 0.35</p>				
<u>1</u>	2 of 3	208.9	73 Diesel Drive Concord ON	EHS
<p>Postal Code: City: Address2: Address1: Provstate: Order No.: 20071203015 Addit. Info Ordered:: City Directory Report Date: 12/5/2007 Report Type: CAN - Complete Report Search Radius (km): 0.35</p>				
<u>1</u>	3 of 3	208.9	73 Diesel Drive Concord ON	EHS
<p>Postal Code: City: Address2: Address1: Provstate: Order No.: 20040604009w Addit. Info Ordered:: Report Date: 6/4/04 Report Type: Online Mapless Search Radius (km): 0.25</p>				
<u>2</u>	1 of 2	209.2	PHILIP ENVIRONMENTAL INC. LOADING DOCK AT LOCOMOTIVE SHOP, CN RAILYARD, 75 DIESEL DRIVE, CONCORD TANK TRUCK (CARGO) VAUGHAN CITY ON	SPL
<p>Ref No: 211420 Contaminant Name: Contaminant Code:</p> <p style="text-align: right;">Site Address: Site Conc: Site Lot:</p>				

Map Key	Number of Records	Elevation (m)	Site	DB
<p>Contaminant Limit 1: Contam. Limit Freq 1: Contaminant UN No 1: Contaminant Qty: MOE Reported Dt: 9/13/2001 Health/Env Conseq: Incident Dt: 9/13/2001 Incident Cause: CONTAINER OVERFLOW Incident Event: Incident Reason: EQUIPMENT FAILURE Incident Summary: PHILIP ENVIRONMENTAL:450 L USED LOCOMOTIVE OIL TO ASPHALT, CLEANING UP</p>				
<p>Site County/District: Site Municipality: 27101 Site Postal Code: Sector Type: Source Type: Receiving Medium: Land Receiving Env: Environment Impact: Possible Nature of Impact: Soil contamination SAC Action Class:</p>				
2	2 of 2	209.2	TRANSPORT TRUCK 75 DIESEL DR CN RAIL MACMILLAN YARD MOTOR VEHICLE (OPERATING FLUID) VAUGHAN CITY ON	SPL
<p>Ref No: 206326 Contaminant Name: Contaminant Code: Contaminant Limit 1: Contam. Limit Freq 1: Contaminant UN No 1: Contaminant Qty: MOE Reported Dt: 7/19/2001 Health/Env Conseq: Incident Dt: 7/19/2001 Incident Cause: OTHER TRANSPORTATION ACCIDENT Incident Event: Incident Reason: DAMAGE BY MOVING EQUIPMENT Incident Summary: BLAIS TRANSPORT LTD: 180LDIESEL TO GRAVEL GROUND ON TRACKS,CONTAINED</p>				
<p>Site Address: Site Conc: Site Lot: Site County/District: Site Municipality: 27101 Site Postal Code: Sector Type: Source Type: Receiving Medium: Land Receiving Env: Environment Impact: Confirmed Nature of Impact: Soil contamination SAC Action Class:</p>				
3	1 of 1	208.8	Vitran Express Canada Inc. Richmond Hill ON	RSC
<p>Reg No: 3179 RSC Type: Current Property Use: Agriculture/Other District Office: VAUGHAN Date Submitted: 9-May-06 Date Ack: Date Returned: Cert Date: 2-Mar-06 Cert Prop Use No: No CPU Restoration Type: Soil Type: Criteria: CPU Issued Sect 1686: No Entire legal prop. (Y/N): Yes Applicable Standards: Full Depth Site Conditions Standard, with Nonpotable Ground Water, Coarse Textured Soil, for Industrial/Commercial/Community property use</p>				
<p>Prop. ID No: 03276-0684 (LT) AND 03276-0686 (LT) Asmt Roll No: Intended Prop Use: Commercial Nm of Qual. Person: Mr. Tony Trichilo Stratified (Y/N): Audit (Y/N): Accuracy Estimate: 21 to 100 meters Mailing Address: 751 Bowes Road, Concord, Ontario , L4K 5C9 Telephone: 416-7984965 Fax: 905-6602448 Email: ttrichilo@vitran.com</p>				
<p>Consultant: Filing Owner: Legal Desc: BLOCK 17, PLAN 65M3491, VAUGHAN. S/T EASE OVER PT 2, 65R22888, AS IN LT 1522597. S/T EASE OVER PT 17, 65R22887, AS IN LT 1522598. S/T EASE OVER PT 2, 65R23678 AS IN LT 1607991. RICHMOND HILL and BLOCK 19, PLAN 65M3419, VAUGHAN. S/T EASE OVER PT 3, 65R22888, AS IN LT1522597. (AMENDED 2001/06/11 AT 14:13 BY LOIS YAKIWCHUK, ADLR). RICHMOND HILL</p>				

Map Key	Number of Records	Elevation (m)	Site	DB
Measurement Method:		Interpolation from a map		
Latitude & Longitude:		43.81599380N 79.52030280W (converted from UTM)		
UTM Coordinates:		NAD83 17-619000-4852500		
<u>4</u>	1 of 1	207.9	ON	BORE
Borehole ID:	589905			
Use:			Type:	Outcrop
Drill Method::			Status::	Unknown
Easting::	619062		UTM Zone::	17
Location Accuracy::			Northing::	4852423
Elev. Reliability Note::			Orig. Ground Elev m::	209
Total Depth m::	1.1		DEM Ground Elev m::	208
Township::			Primary Name::	OGS-OLW-62-0201
Lot::			Concession::	
Completion Date::			Municipality:	
Primary Water Use::			Static Water Level::	-999.9
			Sec. Water Use::	
--Details--				
Stratum ID:	218338837		Top Depth(m):	0.0
Bottom Depth(m):	1.1		Stratum Desc:	Di sa si
<u>5</u>	1 of 1	208.9	C. M. DIPEDE GROUP LIMITED 1111 CREDITSTONE ROAD CONCORD ON	GEN
Generator No.:	ON0782801		PO Box No.:	
Status:			Country:	
Approval Years:	2013		Choice of Contact:	
Contam. Facility:			Co Admin:	
MHSW Facility:			Phone No. Admin:	
SIC Code:	237110			
SIC Description:	WATER AND SEWER LINE AND RELATED STRUCTURES CONSTRUCTION			
--Details--				
Waste Code:	252			
Waste Description:	WASTE OILS & LUBRICANTS			
<u>6</u>	1 of 4	208.9	C. M. DIPEDE GROUP LIMITED 1111 CREDITSTONE ROAD CONCORD ON L4K 4N7	GEN
Generator No.:	ON0782801		PO Box No.:	
Status:			Country:	Canada
Approval Years:	2016		Choice of Contact:	CO_OFFICIAL
Contam. Facility:	No		Co Admin:	GEORGE DIPEDE
MHSW Facility:	No		Phone No. Admin:	905-660-7481 Ext.
SIC Code:	237110			
SIC Description:	WATER AND SEWER LINE AND RELATED STRUCTURES CONSTRUCTION			
--Details--				
Waste Code:	252			
Waste Description:	WASTE OILS & LUBRICANTS			

Map Key	Number of Records	Elevation (m)	Site	DB
<u>6</u>	2 of 4	208.9	C. M. DIPEDE GROUP LIMITED 1111 CREDITSTONE ROAD CONCORD ON L4K 4N7	GEN
Generator No.:	ON0782801		PO Box No.:	
Status:			Country:	Canada
Approval Years:	2014		Choice of Contact:	CO_OFFICIAL
Contam. Facility:	No		Co Admin:	GEORGE DIPEDE
MHSW Facility:	No		Phone No. Admin:	905-660-7481 Ext.
SIC Code:	237110			
SIC Description:	WATER AND SEWER LINE AND RELATED STRUCTURES CONSTRUCTION			
--Details--				
Waste Code:	252			
Waste Description:	WASTE OILS & LUBRICANTS			
<u>6</u>	3 of 4	208.9	C. M. DIPEDE GROUP LIMITED NORTH ROCK GROUP 1111 CREDITSTONE ROAD CONCORD ON L4K 4N7	GEN
Generator No.:	ON0782801		PO Box No.:	
Status:	Registered		Country:	Canada
Approval Years:	As of Jun 2017		Choice of Contact:	
Contam. Facility:			Co Admin:	
MHSW Facility:			Phone No. Admin:	
SIC Code:				
SIC Description:				
--Details--				
Waste Code:	252 L			
Waste Description:	Waste crankcase oils and lubricants			
<u>6</u>	4 of 4	208.9	C. M. DIPEDE GROUP LIMITED 1111 CREDITSTONE ROAD CONCORD ON L4K 4N7	GEN
Generator No.:	ON0782801		PO Box No.:	
Status:			Country:	Canada
Approval Years:	2015		Choice of Contact:	CO_OFFICIAL
Contam. Facility:	No		Co Admin:	GEORGE DIPEDE
MHSW Facility:	No		Phone No. Admin:	905-660-7481 Ext.
SIC Code:	237110			
SIC Description:	WATER AND SEWER LINE AND RELATED STRUCTURES CONSTRUCTION			
--Details--				
Waste Code:	252			
Waste Description:	WASTE OILS & LUBRICANTS			
<u>7</u>	1 of 7	208.9	C.M. DIPEDE GROUP LIMITED 1111 CREDITSTONE ROAD, CONCORD VAUGHAN CITY ON L4K 4N7	CA
Certificate #:	8-3189-97-			
Application Year:	97			
Issue Date:	7/4/1997			
Approval Type:	Industrial air			
Status:	Approved			
Application Type:				

Client Name::
Client Address::
Client City::
Client Postal Code::
Project Description:: WASTE OIL FURNACE MODEL CB-1800
Contaminants:: Nitrogen Oxides, Suspended Particulate Matter
Emission Control:: No Controls

<u>7</u>	2 of 7	208.9	C. M. DIPEDE GROUP LIMITED 1111 CREDITSTONE ROAD CONCORD ON L4K 4N7	GEN
--------------------------	--------	-------	--	------------

Generator No.:	ON0782801	PO Box No.:	
Status:		Country:	
Approval Years:	2010	Choice of Contact:	
Contam. Facility:		Co Admin:	
MHSW Facility:		Phone No. Admin:	
SIC Code:	237110		
SIC Description:	Water and Sewer Line and Related Structures Construction		

--Details--
Waste Code: 252
Waste Description: WASTE OILS & LUBRICANTS

<u>7</u>	3 of 7	208.9	C. M. DIPEDE GROUP LIMITED 1111 CREDITSTONE ROAD CONCORD ON L4K 4N7	GEN
--------------------------	--------	-------	--	------------

Generator No.:	ON0782801	PO Box No.:	
Status:		Country:	
Approval Years:	2011	Choice of Contact:	
Contam. Facility:		Co Admin:	
MHSW Facility:		Phone No. Admin:	
SIC Code:	237110		
SIC Description:	Water and Sewer Line and Related Structures Construction		

--Details--
Waste Code: 252
Waste Description: WASTE OILS & LUBRICANTS

<u>7</u>	4 of 7	208.9	C. M. DIPEDE GROUP LIMITED 1111 CREDITSTONE ROAD VAUGHAN ON L4K 4N7	GEN
--------------------------	--------	-------	--	------------

Generator No.:	ON0782801	PO Box No.:	
Status:		Country:	
Approval Years:	99,00,01,02,03,04,05,06,07,08	Choice of Contact:	
Contam. Facility:		Co Admin:	
MHSW Facility:		Phone No. Admin:	
SIC Code:	4122		
SIC Description:	WATERWORKS & SEWAGE		

--Details--
Waste Code: 252
Waste Description: WASTE OILS & LUBRICANTS

Map Key	Number of Records	Elevation (m)	Site	DB
7	5 of 7	208.9	C. M. DIPEDE GROUP LIMITED 1111 CREDITSTONE ROAD CONCORD ON L4K 4N7	GEN
Generator No.:	ON0782801		PO Box No.:	
Status:			Country:	
Approval Years:	2009		Choice of Contact:	
Contam. Facility:			Co Admin:	
MHSW Facility:			Phone No. Admin:	
SIC Code:	237110			
SIC Description:	Water and Sewer Line and Related Structures Construction			
--Details--				
Waste Code:	252			
Waste Description:	WASTE OILS & LUBRICANTS			
7	6 of 7	208.9	C. M. DIPEDE GROUP LIMITED 1111 CREDITSTONE ROAD CONCORD ON L4K 4N7	GEN
Generator No.:	ON0782801		PO Box No.:	
Status:			Country:	
Approval Years:	2012		Choice of Contact:	
Contam. Facility:			Co Admin:	
MHSW Facility:			Phone No. Admin:	
SIC Code:	237110			
SIC Description:	Water and Sewer Line and Related Structures Construction			
--Details--				
Waste Code:	252			
Waste Description:	WASTE OILS & LUBRICANTS			
7	7 of 7	208.9	C.M. DIPEDE GROUP LIMITED 1111 CREDITSTONE ROAD VAUGHAN ON L4K 4N7	GEN
Generator No.:	ON0782801		PO Box No.:	
Status:			Country:	
Approval Years:	97,98		Choice of Contact:	
Contam. Facility:			Co Admin:	
MHSW Facility:			Phone No. Admin:	
SIC Code:	4122			
SIC Description:	WATERWORKS & SEWAGE			
--Details--				
Waste Code:	252			
Waste Description:	WASTE OILS & LUBRICANTS			
8	1 of 1	208.9	BRIDGECON CONSTRUCTION LTD. & DRAINSTAR CONTRACTING LTD. 989 CREDITSTONE ROAD CONCORD ON	GEN
Generator No.:	ON1536401		PO Box No.:	
Status:			Country:	
Approval Years:	2013		Choice of Contact:	
Contam. Facility:			Co Admin:	

Map Key	Number of Records	Elevation (m)	Site	DB
MHSW Facility: SIC Code: 231320 SIC Description: WATER AND SEWER CONSTRUCTION			Phone No. Admin:	
--Details--				
Waste Code: 252 Waste Description: WASTE OILS & LUBRICANTS				
Waste Code: 251 Waste Description: OIL SKIMMINGS & SLUDGES				
9	1 of 11	208.9	Drainstar Contracting Ltd. 989 Creditstone Rd Concord Vaughan ON	CA
Certificate #: A841367 Application Year: 2010 Issue Date: 4/30/2010 Approval Type: Waste Management Systems Status: Approved Application Type: Client Name:: Client Address:: Client City:: Client Postal Code:: Project Description:: Contaminants:: Emission Control::				
9	2 of 11	208.9	BRIDGECON CONSTRUCTION LTD. & DRAINSTAR CONTRACTING LTD. 989 CREDITSTONE ROAD CONCORD ON	GEN
Generator No.: ON1536401 Status: Approval Years: 2010 Contam. Facility: MHSW Facility: SIC Code: 231320 SIC Description:			PO Box No.: Country: Choice of Contact: Co Admin: Phone No. Admin:	
--Details--				
Waste Code: 251 Waste Description: OIL SKIMMINGS & SLUDGES				
Waste Code: 252 Waste Description: WASTE OILS & LUBRICANTS				
9	3 of 11	208.9	E.L.M. BUILDING SUPPLIES 49-018 448225 ONTARIO LTD. 989 CREDITSTONE RD. UNIT #1 VAUGHAN ON L4K 4N7	GEN
Generator No.: ON1504700 Status: Approval Years: 92,93,94,95,96,97,98 Contam. Facility: MHSW Facility: SIC Code: 7512			PO Box No.: Country: Choice of Contact: Co Admin: Phone No. Admin:	

Map Key	Number of Records	Elevation (m)	Site	DB
SIC Description:		NON-RES. BLDG. OPER.		
--Details--				
Waste Code:		251		
Waste Description:		OIL SKIMMINGS & SLUDGES		
<u>9</u>	4 of 11	208.9	BRIDGECON CONSTRUCTION LTD. & DRAINSTAR CONTRACTING LTD. 989 CREDITSTONE ROAD CONCORD ON L4K 4N7	GEN
Generator No.:	ON1536401		PO Box No.:	
Status:			Country:	
Approval Years:	02,03,04,05,06,07,08		Choice of Contact:	
Contam. Facility:			Co Admin:	
MHSW Facility:			Phone No. Admin:	
SIC Code:				
SIC Description:				
--Details--				
Waste Code:		252		
Waste Description:		WASTE OILS & LUBRICANTS		
Waste Code:		251		
Waste Description:		OIL SKIMMINGS & SLUDGES		
<u>9</u>	5 of 11	208.9	BRIDGECON CONSTRUCTION LTD./ 989 CREDITSTONE ROAD VAUGHAN ON L4K 4N7	GEN
Generator No.:	ON1536401		PO Box No.:	
Status:			Country:	
Approval Years:	98		Choice of Contact:	
Contam. Facility:			Co Admin:	
MHSW Facility:			Phone No. Admin:	
SIC Code:	4121			
SIC Description:		HIGHWAYS, STR., ETC.		
--Details--				
Waste Code:		251		
Waste Description:		OIL SKIMMINGS & SLUDGES		
Waste Code:		252		
Waste Description:		WASTE OILS & LUBRICANTS		
<u>9</u>	6 of 11	208.9	BRIDGECON CONSTRUCTION LTD. & 989 CREDITSTONE ROAD VAUGHAN ON L4K 4N7	GEN
Generator No.:	ON1536401		PO Box No.:	
Status:			Country:	
Approval Years:	99,00,01		Choice of Contact:	
Contam. Facility:			Co Admin:	
MHSW Facility:			Phone No. Admin:	
SIC Code:	4121			
SIC Description:		HIGHWAYS, STR., ETC.		
--Details--				

Map Key	Number of Records	Elevation (m)	Site	DB
<hr/>				
Waste Code:		251		
Waste Description:		OIL SKIMMINGS & SLUDGES		
Waste Code:		252		
Waste Description:		WASTE OILS & LUBRICANTS		
<hr/>				
<u>9</u>	7 of 11	208.9	BRIDGECON CONSTRUCTION LTD. & DRAINSTAR CONTRACTING LTD. 989 CREDITSTONE ROAD CONCORD ON	GEN
Generator No.:	ON1536401		PO Box No.:	
Status:			Country:	
Approval Years:	2011		Choice of Contact:	
Contam. Facility:			Co Admin:	
MHSW Facility:			Phone No. Admin:	
SIC Code:	231320			
SIC Description:				
--Details--				
Waste Code:		252		
Waste Description:		WASTE OILS & LUBRICANTS		
Waste Code:		251		
Waste Description:		OIL SKIMMINGS & SLUDGES		
<hr/>				
<u>9</u>	8 of 11	208.9	BRIDGECON CONSTRUCTION LTD. & DRAINSTAR CONTRACTING LTD. 989 CREDITSTONE ROAD CONCORD ON	GEN
Generator No.:	ON1536401		PO Box No.:	
Status:			Country:	
Approval Years:	2009		Choice of Contact:	
Contam. Facility:			Co Admin:	
MHSW Facility:			Phone No. Admin:	
SIC Code:	231320			
SIC Description:				
--Details--				
Waste Code:		251		
Waste Description:		OIL SKIMMINGS & SLUDGES		
<hr/>				
<u>9</u>	9 of 11	208.9	BRIDGECON CONSTRUCTION LTD. 989 CREDITSTONE ROAD VAUGHAN ON L4K 4N7	GEN
Generator No.:	ON1536401		PO Box No.:	
Status:			Country:	
Approval Years:	95,96,97		Choice of Contact:	
Contam. Facility:			Co Admin:	
MHSW Facility:			Phone No. Admin:	
SIC Code:	4121			
SIC Description:		HIGHWAYS, STR., ETC.		
--Details--				
Waste Code:		251		
Waste Description:		OIL SKIMMINGS & SLUDGES		

Map Key	Number of Records	Elevation (m)	Site	DB
Waste Code:		252		
Waste Description:		WASTE OILS & LUBRICANTS		
9	10 of 11	208.9	BRIDGECON CONSTRUCTION LTD. & DRAINSTAR CONTRACTING LTD. 989 CREDITSTONE ROAD CONCORD ON L4K 4N7	GEN
Generator No.:	ON1536401		PO Box No.:	
Status:			Country:	
Approval Years:	2012		Choice of Contact:	
Contam. Facility:			Co Admin:	
MHSW Facility:			Phone No. Admin:	
SIC Code:	231320			
SIC Description:				
--Details--				
Waste Code:		251		
Waste Description:		OIL SKIMMINGS & SLUDGES		
Waste Code:		252		
Waste Description:		WASTE OILS & LUBRICANTS		
9	11 of 11	208.9	Enbridge Gas Distribution Inc. 989 Creditstone Ave. Vaughan ON L4K 4N7	SPL
Ref No:	1276-7VXR6		Site Address:	
Contaminant Name:	NATURAL GAS (METHANE)		Site Conc:	
Contaminant Code:	35		Site Lot:	
Contaminant Limit 1:			Site County/District:	
Contam. Limit Freq 1:			Site Municipality:	
Contaminant UN No 1:			Site Postal Code:	
Contaminant Qty:	25 min (duration)		Sector Type:	
MOE Reported Dt:	9/16/2009		Source Type:	
Health/Env Conseq:			Receiving Medium:	
Incident Dt:			Receiving Env:	
Incident Cause:	Discharge or Emission to Air		Environment Impact:	Possible
Incident Event:			Nature of Impact:	Air Pollution
Incident Reason:	Unknown - Reason not determined		SAC Action Class:	TSSA - Fuel Safety Branch
Incident Summary:	TSSA-FSB: Natural gas line strike in Concord			
10	1 of 6	209.9	UPS SCS, Inc. 1165 Creditstone Rd Vaughan ON L6J 7T5	ECA
Project Type:	Air			
Approval No:	1998-6KPM55			
Date:	2006-01-03			
Status:	Approved			
Longitude:	0.0000000000000000			
Latitude:	0.0000000000000000			
Record Type:	ECA			
PDF URL:	https://www.accessenvironment.ene.gov.on.ca/instruments/8823-6JEQYX-14.pdf			
Full Address:				
10	2 of 6	209.9	AA Pharma 1165 Creditstone Rd.	GEN

Map Key	Number of Records	Elevation (m)	Site	DB
Vaughan ON L4K4N7				
Generator No.:	ON8190687		PO Box No.:	
Status:			Country:	Canada
Approval Years:	2016		Choice of Contact:	CO_OFFICIAL
Contam. Facility:	No		Co Admin:	
MHSW Facility:	No		Phone No. Admin:	
SIC Code:	493190			
SIC Description:	OTHER WAREHOUSING AND STORAGE			
--Details--				
Waste Code:	261			
Waste Description:	PHARMACEUTICALS			
10	3 of 6	209.9	AA Pharma 1165 Creditstone Rd. Vaughan ON L4K4N7	GEN
Generator No.:	ON8190687		PO Box No.:	
Status:			Country:	Canada
Approval Years:	2014		Choice of Contact:	CO_OFFICIAL
Contam. Facility:	No		Co Admin:	
MHSW Facility:	No		Phone No. Admin:	
SIC Code:	493190			
SIC Description:	OTHER WAREHOUSING AND STORAGE			
--Details--				
Waste Code:	261			
Waste Description:	PHARMACEUTICALS			
10	4 of 6	209.9	AA Pharma 1165 Creditstone Rd. Vaughan ON L4K4N7	GEN
Generator No.:	ON8190687		PO Box No.:	
Status:			Country:	Canada
Approval Years:	2015		Choice of Contact:	CO_OFFICIAL
Contam. Facility:	No		Co Admin:	
MHSW Facility:	No		Phone No. Admin:	
SIC Code:	493190			
SIC Description:	OTHER WAREHOUSING AND STORAGE			
--Details--				
Waste Code:	261			
Waste Description:	PHARMACEUTICALS			
10	5 of 6	209.9	AA Pharma 1165 Creditstone Rd. Vaughan ON L4K4N7	GEN
Generator No.:	ON8190687		PO Box No.:	
Status:	Registered		Country:	Canada
Approval Years:	As of Jun 2017		Choice of Contact:	
Contam. Facility:			Co Admin:	
MHSW Facility:			Phone No. Admin:	
SIC Code:				
SIC Description:				

Map Key	Number of Records	Elevation (m)	Site	DB
--Details--				
Waste Code:		261 A		
Waste Description:		Pharmaceuticals		
Waste Code:		261 L		
Waste Description:		Pharmaceuticals		
10	6 of 6	209.9	AA Pharma 1165 Creditstone Rd. Vaughan ON	GEN
Generator No.:	ON8190687		PO Box No.:	
Status:			Country:	
Approval Years:	2013		Choice of Contact:	
Contam. Facility:			Co Admin:	
MHSW Facility:			Phone No. Admin:	
SIC Code:	493190			
SIC Description:		OTHER WAREHOUSING AND STORAGE		
--Details--				
Waste Code:		261		
Waste Description:		PHARMACEUTICALS		
11	1 of 9	209.9	UPS SCS, Inc. 1165 Credistone Road Vaughan ON	CA
Certificate #:	1998-6KPM55			
Application Year:	2006			
Issue Date:	1/3/2006			
Approval Type:	Air			
Status:	Approved			
Application Type:				
Client Name::				
Client Address::				
Client City::				
Client Postal Code::				
Project Description::				
Contaminants::				
Emission Control::				
11	2 of 9	209.9	1165 CREDITSTONE ROAD VAUGHAN ON L4K 4N7	EHS
Postal Code:				
City:				
Address2:				
Address1:				
Provstate:				
Order No.:	20090312013			
Addit. Info Ordered::				
Report Date:	3/20/2009			
Report Type:	Standard Report			
Search Radius (km):	0.25			

Map Key	Number of Records	Elevation (m)	Site	DB
11	3 of 9	209.9	NuPharm Inc. 1165 Creditstone Rd. Vaughan ON L4K 4N7	GEN
Generator No.:	ON7151051		PO Box No.:	
Status:			Country:	
Approval Years:	2012		Choice of Contact:	
Contam. Facility:			Co Admin:	
MHSW Facility:			Phone No. Admin:	
SIC Code:	493190			
SIC Description:	Other Warehousing and Storage			
11	4 of 9	209.9	LIVINGSTON INC. 1165 CREDITSTONE ROAD VAUGHAN ON L4K 4N7	GEN
Generator No.:	ON2388001		PO Box No.:	
Status:			Country:	
Approval Years:	99,00,01		Choice of Contact:	
Contam. Facility:			Co Admin:	
MHSW Facility:			Phone No. Admin:	
SIC Code:	5231			
SIC Description:	DRUGS, WHOLESALE			
--Details--				
Waste Code:	261			
Waste Description:	PHARMACEUTICALS			
Waste Code:	331			
Waste Description:	WASTE COMPRESSED GASES			
11	5 of 9	209.9	NuPharm Inc. 1165 Creditstone Rd. Vaughan ON L4K 4N7	GEN
Generator No.:	ON7151051		PO Box No.:	
Status:			Country:	
Approval Years:	2011		Choice of Contact:	
Contam. Facility:			Co Admin:	
MHSW Facility:			Phone No. Admin:	
SIC Code:	493190			
SIC Description:				
11	6 of 9	209.9	UPS SCS, Inc. 1165 Creditstone Road Vaughan ON L4K 4N7	GEN
Generator No.:	ON2388001		PO Box No.:	
Status:			Country:	
Approval Years:	2010		Choice of Contact:	
Contam. Facility:			Co Admin:	
MHSW Facility:			Phone No. Admin:	
SIC Code:	414510			
SIC Description:	Pharmaceuticals and Pharmacy Supplies Wholesaler-Distributors			
--Details--				
Waste Code:	331			
Waste Description:	WASTE COMPRESSED GASES			

Map Key	Number of Records	Elevation (m)	Site	DB
Waste Code:		148		
Waste Description:		INORGANIC LABORATORY CHEMICALS		
Waste Code:		261		
Waste Description:		PHARMACEUTICALS		
Waste Code:		312		
Waste Description:		PATHOLOGICAL WASTES		
Waste Code:		263		
Waste Description:		ORGANIC LABORATORY CHEMICALS		

11	7 of 9	209.9	UPS SCS, Inc. 1165 CREDITSTONE ROAD VAUGHAN ON L4K 4N7	GEN
Generator No.:	ON2388001		PO Box No.:	
Status:			Country:	
Approval Years:	02,03,04,05,06,07,08		Choice of Contact:	
Contam. Facility:			Co Admin:	
MHSW Facility:			Phone No. Admin:	
SIC Code:				
SIC Description:				
--Details--				
Waste Code:		312		
Waste Description:		PATHOLOGICAL WASTES		
Waste Code:		261		
Waste Description:		PHARMACEUTICALS		
Waste Code:		331		
Waste Description:		WASTE COMPRESSED GASES		
Waste Code:		148		
Waste Description:		INORGANIC LABORATORY CHEMICALS		
Waste Code:		263		
Waste Description:		ORGANIC LABORATORY CHEMICALS		

11	8 of 9	209.9	UPS SCS, Inc. 1165 Creditstone Road Vaughan ON L4K 4N7	GEN
Generator No.:	ON2388001		PO Box No.:	
Status:			Country:	
Approval Years:	2009		Choice of Contact:	
Contam. Facility:			Co Admin:	
MHSW Facility:			Phone No. Admin:	
SIC Code:	414510			
SIC Description:	Pharmaceuticals and Pharmacy Supplies Wholesaler-Distributors			
--Details--				
Waste Code:		148		
Waste Description:		INORGANIC LABORATORY CHEMICALS		
Waste Code:		261		
Waste Description:		PHARMACEUTICALS		

Map Key	Number of Records	Elevation (m)	Site	DB
<hr/>				
Waste Code:		263		
Waste Description:		ORGANIC LABORATORY CHEMICALS		
Waste Code:		312		
Waste Description:		PATHOLOGICAL WASTES		
Waste Code:		331		
Waste Description:		WASTE COMPRESSED GASES		
<hr/>				
<u>11</u>	9 of 9	209.9	Terumo Medical Corporation 1165 Creditstone Rd Concord ON L4K 4N7	SCT
Established:		1978		
Plant Size (ft²):				
Employment:		8		
<hr/>				
--Details--				
Description:		Professional Machinery, Equipment and Supplies Wholesaler-Distributors		
SIC/NAICS Code:		417930		
<hr/>				
<u>12</u>	1 of 10	210.5	1201 Creditstone Road Concord ON L4K 0C2	EHS
Postal Code:				
City:				
Address2:				
Address1:				
Provstate:				
Order No.:		20110829015		
Addit. Info Ordered.:				
Report Date:		9/2/2011		
Report Type:		Custom Report		
Search Radius (km):		0.25		
<hr/>				
<u>12</u>	2 of 10	210.5	Vitran Express Canada Inc. 1201 Creditstone Road Concord ON L4K 0C2	GEN
Generator No.:	ON8041328			
Status:				
Approval Years:	2010			
Contam. Facility:				
MHSW Facility:				
SIC Code:	484110			
SIC Description:		General Freight Trucking Local		
PO Box No.:				
Country:				
Choice of Contact:				
Co Admin:				
Phone No. Admin:				
<hr/>				
--Details--				
Waste Code:		221		
Waste Description:		LIGHT FUELS		
Waste Code:		263		
Waste Description:		ORGANIC LABORATORY CHEMICALS		
Waste Code:		213		
Waste Description:		PETROLEUM DISTILLATES		
Waste Code:		262		

Waste Description:	DETERGENTS/SOAPS
Waste Code:	232
Waste Description:	POLYMERIC RESINS
Waste Code:	331
Waste Description:	WASTE COMPRESSED GASES
Waste Code:	212
Waste Description:	ALIPHATIC SOLVENTS
Waste Code:	265
Waste Description:	GRAPHIC ART WASTES
Waste Code:	145
Waste Description:	PAINT/PIGMENT/COATING RESIDUES
Waste Code:	252
Waste Description:	WASTE OILS & LUBRICANTS
Waste Code:	233
Waste Description:	OTHER POLYMERIC WASTES
Waste Code:	122
Waste Description:	ALKALINE WASTES - OTHER METALS

<u>12</u>	3 of 10	210.5	DONEY HOLDINGS 1201 CREDITSTONE RD. CONCORD ON L4K 0C2	GEN
---------------------------	---------	-------	---	------------

Generator No.:	ON8563538	PO Box No.:	
Status:		Country:	
Approval Years:	2011	Choice of Contact:	
Contam. Facility:		Co Admin:	
MHSW Facility:		Phone No. Admin:	
SIC Code:	811111		
SIC Description:	General Automotive Repair		

--Details--

Waste Code:	251
Waste Description:	OIL SKIMMINGS & SLUDGES

<u>12</u>	4 of 10	210.5	Vitran Express Canada Inc. 1201 Creditstone Road Concord ON L4K 0C2	GEN
---------------------------	---------	-------	--	------------

Generator No.:	ON8041328	PO Box No.:	
Status:		Country:	
Approval Years:	2009	Choice of Contact:	
Contam. Facility:		Co Admin:	
MHSW Facility:		Phone No. Admin:	
SIC Code:	484110		
SIC Description:	General Freight Trucking Local		

--Details--

Waste Code:	122
Waste Description:	ALKALINE WASTES - OTHER METALS
Waste Code:	145
Waste Description:	PAINT/PIGMENT/COATING RESIDUES

Map Key	Number of Records	Elevation (m)	Site	DB
Waste Code:		212		
Waste Description:		ALIPHATIC SOLVENTS		
Waste Code:		213		
Waste Description:		PETROLEUM DISTILLATES		
Waste Code:		221		
Waste Description:		LIGHT FUELS		
Waste Code:		232		
Waste Description:		POLYMERIC RESINS		
Waste Code:		252		
Waste Description:		WASTE OILS & LUBRICANTS		
Waste Code:		262		
Waste Description:		DETERGENTS/SOAPS		
Waste Code:		265		
Waste Description:		GRAPHIC ART WASTES		
Waste Code:		331		
Waste Description:		WASTE COMPRESSED GASES		
12	5 of 10	210.5	DONEY HOLDINGS 1201 CREDITSTONE RD. CONCORD ON L4K 0C2	GEN
Generator No.:	ON8563538		PO Box No.:	
Status:			Country:	
Approval Years:	2009		Choice of Contact:	
Contam. Facility:			Co Admin:	
MHSW Facility:			Phone No. Admin:	
SIC Code:	811111			
SIC Description:	General Automotive Repair			
--Details--				
Waste Code:	251			
Waste Description:	OIL SKIMMINGS & SLUDGES			
12	6 of 10	210.5	DONEY HOLDINGS 1201 CREDITSTONE RD. CONCORD ON L4K 0C2	GEN
Generator No.:	ON8563538		PO Box No.:	
Status:			Country:	
Approval Years:	2010		Choice of Contact:	
Contam. Facility:			Co Admin:	
MHSW Facility:			Phone No. Admin:	
SIC Code:	811111			
SIC Description:	General Automotive Repair			
--Details--				
Waste Code:	251			
Waste Description:	OIL SKIMMINGS & SLUDGES			
12	7 of 10	210.5	DONEY HOLDINGS	GEN

Map Key	Number of Records	Elevation (m)	Site	DB
			1201 CREDITSTONE RD. CONCORD ON L4K 0C2	
Generator No.:	ON8563538			PO Box No.:
Status:				Country:
Approval Years:	2012			Choice of Contact:
Contam. Facility:				Co Admin:
MHSW Facility:				Phone No. Admin:
SIC Code:	811111			
SIC Description:		General Automotive Repair		
--Details--				
Waste Code:		251		
Waste Description:		OIL SKIMMINGS & SLUDGES		

12	8 of 10	210.5	Vitran Express Canada Inc. 1201 Creditstone Road Concord ON L4K 0C2	GEN
Generator No.:	ON8041328			PO Box No.:
Status:				Country:
Approval Years:	2012			Choice of Contact:
Contam. Facility:				Co Admin:
MHSW Facility:				Phone No. Admin:
SIC Code:	484110			
SIC Description:		General Freight Trucking Local		
--Details--				
Waste Code:		145		
Waste Description:		PAINT/PIGMENT/COATING RESIDUES		
Waste Code:		331		
Waste Description:		WASTE COMPRESSED GASES		
Waste Code:		263		
Waste Description:		ORGANIC LABORATORY CHEMICALS		
Waste Code:		212		
Waste Description:		ALIPHATIC SOLVENTS		
Waste Code:		232		
Waste Description:		POLYMERIC RESINS		
Waste Code:		233		
Waste Description:		OTHER POLYMERIC WASTES		
Waste Code:		265		
Waste Description:		GRAPHIC ART WASTES		
Waste Code:		122		
Waste Description:		ALKALINE WASTES - OTHER METALS		
Waste Code:		252		
Waste Description:		WASTE OILS & LUBRICANTS		
Waste Code:		262		
Waste Description:		DETERGENTS/SOAPS		
Waste Code:		213		
Waste Description:		PETROLEUM DISTILLATES		
Waste Code:		221		

Map Key	Number of Records	Elevation (m)	Site	DB
Waste Description:		LIGHT FUELS		
12	9 of 10	210.5	1201 CREDITSTONE ROAD CONCORD ON L4K 0C2	HINC
External File Num:	FS INC 0708-04771			
Date of Occurrence:	8/28/2007			
Fuel Occurrence Type:	Pipeline Strike			
Fuel Type Involved:	Natural Gas			
Status Desc::	Completed - Causal Analysis(End)			
Job Type Desc::	Incident/Near-Miss Occurrence (FS)			
Oper. Type Involved::	Construction Site (pipeline strike)			
Service Interruptions::	No			
Property Damage::	Yes			
Fuel Life Cycle Stage::	Transmission, Distribution and Transportation			
Root Cause::	Root Cause: Equipment/Material/Component:No Procedures:Yes Maintenance:No Design:No Training:No Management:No Human Factors:Yes			
Reported Details::				
Fuel Category::	Gaseous Fuel			
Occurrence Type::	Incident			
Affiliation::	Safety Authorities (MOL, ESA, Insurers, etc.)			
County Name::	York			
Approx. Quant. Rel::				
Nearby body of water::				
Enter Drainage Syst.::				
Approx. Quant. Unit::				
Environmental Impact::				
12	10 of 10	210.5	Canada Cartage Systems Limited 1201 Creditstone Rd, Concord Vaughan ON L4K 0C2	SPL
Ref No:	1664-8ETCG7	Site Address:	1201 Creditstone Rd, Concord	
Contaminant Name:	DIESEL FUEL	Site Conc:		
Contaminant Code:	13	Site Lot:		
Contaminant Limit 1:		Site County/District:	Vaughan	
Contam. Limit Freq 1:		Site Municipality:	Vaughan	
Contaminant UN No 1:		Site Postal Code:		
Contaminant Qty:	50 L	Sector Type:	Transport Truck	
MOE Reported Dt:	3/10/2011	Source Type:		
Health/Env Conseq:		Receiving Medium:		
Incident Dt:	3/10/2011	Receiving Env:	Not Anticipated	
Incident Cause:	Container Leak (Fuel Tank Barrels)	Environment Impact:	Surface Water Pollution	
Incident Event:		Nature of Impact:	Primary Assessment of Spills	
Incident Reason:	Damage By Moving Equipment - Containers damaged by moving	SAC Action Class:	Primary Assessment of Spills	
Incident Summary:	Canada Cartage - plow hits fuel tank - 50L dsl to grnd/CB			
13	1 of 6	208.9	Drainstar Contracting Ltd. 989 Creditstone Rd Concord Vaughan ON L4K 4N7	ECA
Project Type:	Waste Management Systems			
Approval No:	A841367			
Date:	2010-04-30			
Status:	Approved			
Longitude:	-79.524169999999998			
Latitude:	43.815500000000000			
Record Type:	ECA			

PDF URL: <https://www.accessenvironment.ene.gov.on.ca/instruments/5973-83VQ4D-14.pdf>
Full Address:

13	2 of 6	208.9	BRIDGECON CONSTRUCTION LTD. & DRAINSTAR CONTRACTING LTD. 989 CREDITSTONE ROAD CONCORD ON L4K 4N7	GEN
--------------------	--------	-------	---	------------

Generator No.:	ON1536401	PO Box No.:	
Status:	Registered	Country:	Canada
Approval Years:	As of Jun 2017	Choice of Contact:	
Contam. Facility:		Co Admin:	
MHSW Facility:		Phone No. Admin:	
SIC Code:			
SIC Description:			

--Details--

Waste Code: 251 L
Waste Description: Waste oils/sludges (petroleum based)

Waste Code: 252 L
Waste Description: Waste crankcase oils and lubricants

13	3 of 6	208.9	BRIDGECON CONSTRUCTION LTD. & DRAINSTAR CONTRACTING LTD. 989 CREDITSTONE ROAD CONCORD ON L4K 4N7	GEN
--------------------	--------	-------	---	------------

Generator No.:	ON1536401	PO Box No.:	
Status:		Country:	Canada
Approval Years:	2016	Choice of Contact:	CO_ADMIN
Contam. Facility:	No	Co Admin:	Rose Cosentino
MHSW Facility:	No	Phone No. Admin:	9057384139 Ext.235
SIC Code:	231320		
SIC Description:	WATER AND SEWER CONSTRUCTION		

--Details--

Waste Code: 252
Waste Description: WASTE OILS & LUBRICANTS

Waste Code: 251
Waste Description: OIL SKIMMINGS & SLUDGES

13	4 of 6	208.9	BRIDGECON CONSTRUCTION LTD. & DRAINSTAR CONTRACTING LTD. 989 CREDITSTONE ROAD CONCORD ON L4K 4N7	GEN
--------------------	--------	-------	---	------------

Generator No.:	ON1536401	PO Box No.:	
Status:		Country:	Canada
Approval Years:	2015	Choice of Contact:	CO_ADMIN
Contam. Facility:	No	Co Admin:	Rose Cosentino
MHSW Facility:	No	Phone No. Admin:	9057384139 Ext.235
SIC Code:	231320		
SIC Description:	WATER AND SEWER CONSTRUCTION		

--Details--

Waste Code: 252
Waste Description: WASTE OILS & LUBRICANTS

Map Key	Number of Records	Elevation (m)	Site	DB
Waste Code:		251		
Waste Description:		OIL SKIMMINGS & SLUDGES		
13	5 of 6	208.9	Drainstar Contracting Ltd 989 Creditstone Road, Unit 1 Concord ON L4K 4N7	GEN
Generator No.:	ON9147689		PO Box No.:	
Status:	Registered		Country:	Canada
Approval Years:	As of Jun 2017		Choice of Contact:	
Contam. Facility:			Co Admin:	
MHSW Facility:			Phone No. Admin:	
SIC Code:				
SIC Description:				
--Details--				
Waste Code:		252 L		
Waste Description:		Waste crankcase oils and lubricants		
13	6 of 6	208.9	BRIDGECON CONSTRUCTION LTD. & DRAINSTAR CONTRACTING LTD. 989 CREDITSTONE ROAD CONCORD ON L4K 4N7	GEN
Generator No.:	ON1536401		PO Box No.:	
Status:			Country:	Canada
Approval Years:	2014		Choice of Contact:	CO_ADMIN
Contam. Facility:	No		Co Admin:	Rose Cosentino
MHSW Facility:	No		Phone No. Admin:	9057384139 Ext.235
SIC Code:	231320			
SIC Description:	WATER AND SEWER CONSTRUCTION			
--Details--				
Waste Code:		251		
Waste Description:		OIL SKIMMINGS & SLUDGES		
Waste Code:		252		
Waste Description:		WASTE OILS & LUBRICANTS		
14	1 of 1	210.8	Vitran Express Canada Inc. 1201 Creditstone Road Concord ON	GEN
Generator No.:	ON8041328		PO Box No.:	
Status:			Country:	
Approval Years:	2013		Choice of Contact:	
Contam. Facility:			Co Admin:	
MHSW Facility:			Phone No. Admin:	
SIC Code:	484110			
SIC Description:	GENERAL FREIGHT TRUCKING, LOCAL			
--Details--				
Waste Code:		263		
Waste Description:		ORGANIC LABORATORY CHEMICALS		
Waste Code:		148		
Waste Description:		INORGANIC LABORATORY CHEMICALS		

Map Key	Number of Records	Elevation (m)	Site	DB
Waste Code:		265		
Waste Description:			GRAPHIC ART WASTES	
Waste Code:		232		
Waste Description:			POLYMERIC RESINS	
Waste Code:		233		
Waste Description:			OTHER POLYMERIC WASTES	
Waste Code:		252		
Waste Description:			WASTE OILS & LUBRICANTS	
Waste Code:		221		
Waste Description:			LIGHT FUELS	
Waste Code:		213		
Waste Description:			PETROLEUM DISTILLATES	
Waste Code:		145		
Waste Description:			PAINT/PIGMENT/COATING RESIDUES	
Waste Code:		262		
Waste Description:			DETERGENTS/SOAPS	
Waste Code:		331		
Waste Description:			WASTE COMPRESSED GASES	
Waste Code:		212		
Waste Description:			ALIPHATIC SOLVENTS	
Waste Code:		122		
Waste Description:			ALKALINE WASTES - OTHER METALS	

15

1 of 5

211.0

Vitran Express Canada Inc.
1201 Creditstone Road
Concord ON L4K 0C2

GEN

Generator No.:	ON8041328	PO Box No.:	
Status:	Registered	Country:	Canada
Approval Years:	As of Jun 2017	Choice of Contact:	
Contam. Facility:		Co Admin:	
MHSW Facility:		Phone No. Admin:	
SIC Code:			
SIC Description:			

--Details--

Waste Code:	232 L
Waste Description:	Polymeric resins
Waste Code:	263 I
Waste Description:	Misc. waste organic chemicals
Waste Code:	263 C
Waste Description:	Misc. waste organic chemicals
Waste Code:	265 L
Waste Description:	Graphic arts wastes
Waste Code:	265 I
Waste Description:	Graphic arts wastes
Waste Code:	221 L
Waste Description:	Light fuels

Map Key	Number of Records	Elevation (m)	Site	DB
Waste Code:		212 L		
Waste Description:		Aliphatic solvents and residues		
Waste Code:		148 C		
Waste Description:		Misc. wastes and inorganic chemicals		
Waste Code:		251 L		
Waste Description:		Waste oils/sludges (petroleum based)		
Waste Code:		122 C		
Waste Description:		Alkaline slutions - containing other metals and non-metals (not cyanide)		
Waste Code:		212 I		
Waste Description:		Aliphatic solvents and residues		
Waste Code:		213 I		
Waste Description:		Petroleum distillates		
Waste Code:		122 L		
Waste Description:		Alkaline slutions - containing other metals and non-metals (not cyanide)		
Waste Code:		262 L		
Waste Description:		Detergents and soaps		
Waste Code:		233 L		
Waste Description:		Other polymeric wastes		
Waste Code:		145 I		
Waste Description:		Wastes from the use of pigments, coatings and paints		
Waste Code:		252 L		
Waste Description:		Waste crankcase oils and lubricants		
Waste Code:		221 I		
Waste Description:		Light fuels		
Waste Code:		331 I		
Waste Description:		Waste compressed gases including cylinders		

15 2 of 5 211.0 **Vitran Express Canada Inc.**
1201 Creditstone Road
Concord ON L4K 0C2 **GEN**

Generator No.:	ON8041328	PO Box No.:	
Status:		Country:	Canada
Approval Years:	2016	Choice of Contact:	CO_OFFICIAL
Contam. Facility:	No	Co Admin:	
MHSW Facility:	No	Phone No. Admin:	
SIC Code:	484110		
SIC Description:	GENERAL FREIGHT TRUCKING, LOCAL		

--Details--

Waste Code:	145
Waste Description:	PAINT/PIGMENT/COATING RESIDUES
Waste Code:	233
Waste Description:	OTHER POLYMERIC WASTES
Waste Code:	212
Waste Description:	ALIPHATIC SOLVENTS
Waste Code:	331

Map Key	Number of Records	Elevation (m)	Site	DB
Waste Description:			WASTE COMPRESSED GASES	
Waste Code:		213		
Waste Description:			PETROLEUM DISTILLATES	
Waste Code:		122		
Waste Description:			ALKALINE WASTES - OTHER METALS	
Waste Code:		262		
Waste Description:			DETERGENTS/SOAPS	
Waste Code:		232		
Waste Description:			POLYMERIC RESINS	
Waste Code:		221		
Waste Description:			LIGHT FUELS	
Waste Code:		263		
Waste Description:			ORGANIC LABORATORY CHEMICALS	
Waste Code:		251		
Waste Description:			OIL SKIMMINGS & SLUDGES	
Waste Code:		148		
Waste Description:			INORGANIC LABORATORY CHEMICALS	
Waste Code:		265		
Waste Description:			GRAPHIC ART WASTES	
Waste Code:		252		
Waste Description:			WASTE OILS & LUBRICANTS	

15	3 of 5	211.0	DONEY HOLDINGS 1201 CREDITSTONE RD. CONCORD ON L4K 0C2	GEN
Generator No.:	ON8563538		PO Box No.:	
Status:			Country:	Canada
Approval Years:	2014		Choice of Contact:	CO_ADMIN
Contam. Facility:	No		Co Admin:	MARCO R PUNTILLO
MHSW Facility:	No		Phone No. Admin:	416-798-4965 Ext.7380
SIC Code:	811111			
SIC Description:		GENERAL AUTOMOTIVE REPAIR		
--Details--				
Waste Code:		252		
Waste Description:			WASTE OILS & LUBRICANTS	
Waste Code:		251		
Waste Description:			OIL SKIMMINGS & SLUDGES	

15	4 of 5	211.0	Vitran Express Canada Inc. 1201 Creditstone Road Concord ON L4K 0C2	GEN
Generator No.:	ON8041328		PO Box No.:	
Status:			Country:	Canada
Approval Years:	2014		Choice of Contact:	CO_OFFICIAL
Contam. Facility:	No		Co Admin:	
MHSW Facility:	No		Phone No. Admin:	
SIC Code:	484110			

SIC Description: GENERAL FREIGHT TRUCKING, LOCAL

--Details--

Waste Code:	221
Waste Description:	LIGHT FUELS
Waste Code:	252
Waste Description:	WASTE OILS & LUBRICANTS
Waste Code:	331
Waste Description:	WASTE COMPRESSED GASES
Waste Code:	263
Waste Description:	ORGANIC LABORATORY CHEMICALS
Waste Code:	148
Waste Description:	INORGANIC LABORATORY CHEMICALS
Waste Code:	265
Waste Description:	GRAPHIC ART WASTES
Waste Code:	213
Waste Description:	PETROLEUM DISTILLATES
Waste Code:	212
Waste Description:	ALIPHATIC SOLVENTS
Waste Code:	145
Waste Description:	PAINT/PIGMENT/COATING RESIDUES
Waste Code:	262
Waste Description:	DETERGENTS/SOAPS
Waste Code:	232
Waste Description:	POLYMERIC RESINS
Waste Code:	122
Waste Description:	ALKALINE WASTES - OTHER METALS
Waste Code:	233
Waste Description:	OTHER POLYMERIC WASTES

15	5 of 5	211.0	Vitran Express Canada Inc. 1201 Creditstone Road Concord ON L4K 0C2	GEN
--------------------	--------	-------	--	------------

Generator No.:	ON8041328	PO Box No.:	
Status:		Country:	Canada
Approval Years:	2015	Choice of Contact:	CO_OFFICIAL
Contam. Facility:	No	Co Admin:	
MHSW Facility:	No	Phone No. Admin:	
SIC Code:	484110		
SIC Description:	GENERAL FREIGHT TRUCKING, LOCAL		

--Details--

Waste Code:	263
Waste Description:	ORGANIC LABORATORY CHEMICALS
Waste Code:	148
Waste Description:	INORGANIC LABORATORY CHEMICALS
Waste Code:	251

Map Key	Number of Records	Elevation (m)	Site	DB
Waste Description:			OIL SKIMMINGS & SLUDGES	
Waste Code:		252		
Waste Description:			WASTE OILS & LUBRICANTS	
Waste Code:		233		
Waste Description:			OTHER POLYMERIC WASTES	
Waste Code:		122		
Waste Description:			ALKALINE WASTES - OTHER METALS	
Waste Code:		213		
Waste Description:			PETROLEUM DISTILLATES	
Waste Code:		331		
Waste Description:			WASTE COMPRESSED GASES	
Waste Code:		212		
Waste Description:			ALIPHATIC SOLVENTS	
Waste Code:		232		
Waste Description:			POLYMERIC RESINS	
Waste Code:		265		
Waste Description:			GRAPHIC ART WASTES	
Waste Code:		262		
Waste Description:			DETERGENTS/SOAPS	
Waste Code:		145		
Waste Description:			PAINT/PIGMENT/COATING RESIDUES	
Waste Code:		221		
Waste Description:			LIGHT FUELS	

16	1 of 9	208.9	965 Creditstone Road Vaughan ON L4K 4N7	EHS
Postal Code:				
City:				
Address2:				
Address1:				
Provstate:				
Order No.:		20060523015		
Addit. Info Ordered::				
Report Date:		5/31/2006		
Report Type:		Basic Report		
Search Radius (km):		0.25		

16	2 of 9	208.9	CONTOUR METAL PRODUCTS LTD. 965 CREDITSTONE ROAD VAUGHAN ON L4K 4N7	GEN
Generator No.:	ON0584201			
Status:				
Approval Years:	97,98,99,00,01,02,03,04,05,06,07,08			
Contam. Facility:				
MHSW Facility:				
SIC Code:	2921			
SIC Description:	STEEL PIPE & TUBE			
PO Box No.:				
Country:				
Choice of Contact:				
Co Admin:				
Phone No. Admin:				

Map Key	Number of Records	Elevation (m)	Site	DB
--Details--				
		212		
Waste Code:				
Waste Description:		ALIPHATIC SOLVENTS		
		213		
Waste Code:				
Waste Description:		PETROLEUM DISTILLATES		
		221		
Waste Code:				
Waste Description:		LIGHT FUELS		
		253		
Waste Code:				
Waste Description:		EMULSIFIED OILS		

16	3 of 9	208.9	CONTOUR METAL PRODUCTS LTD. 965 CREDITSTONE ROAD CONCORD ON L4K 4N7	GEN
Generator No.:	ON0584201		PO Box No.:	
Status:			Country:	
Approval Years:	2010		Choice of Contact:	
Contam. Facility:			Co Admin:	
MHSW Facility:			Phone No. Admin:	
SIC Code:	332999			
SIC Description:	All Other Miscellaneous Fabricated Metal Product Manufacturing			
--Details--				
		213		
Waste Code:				
Waste Description:		PETROLEUM DISTILLATES		
		221		
Waste Code:				
Waste Description:		LIGHT FUELS		
		253		
Waste Code:				
Waste Description:		EMULSIFIED OILS		
		212		
Waste Code:				
Waste Description:		ALIPHATIC SOLVENTS		

16	4 of 9	208.9	CONTOUR METAL PRODUCTS LTD. 965 CREDITSTONE ROAD VAUGHAN ON L4K 4N7	07-272	GEN
Generator No.:	ON0584201		PO Box No.:		
Status:			Country:		
Approval Years:	92,93,94,95,96		Choice of Contact:		
Contam. Facility:			Co Admin:		
MHSW Facility:			Phone No. Admin:		
SIC Code:	2921				
SIC Description:	STEEL PIPE & TUBE				
--Details--					
		212			
Waste Code:					
Waste Description:		ALIPHATIC SOLVENTS			
		213			
Waste Code:					
Waste Description:		PETROLEUM DISTILLATES			
		253			
Waste Code:					
Waste Description:		EMULSIFIED OILS			

Map Key	Number of Records	Elevation (m)	Site	DB
16	5 of 9	208.9	CONTOUR METAL PRODUCTS LTD. 965 CREDITSTONE ROAD CONCORD ON L4K 4N7	GEN
Generator No.:	ON0584201		PO Box No.:	
Status:			Country:	
Approval Years:	2009		Choice of Contact:	
Contam. Facility:			Co Admin:	
MHSW Facility:			Phone No. Admin:	
SIC Code:	332999			
SIC Description:	All Other Miscellaneous Fabricated Metal Product Manufacturing			
--Details--				
Waste Code:	212			
Waste Description:	ALIPHATIC SOLVENTS			
Waste Code:	213			
Waste Description:	PETROLEUM DISTILLATES			
Waste Code:	221			
Waste Description:	LIGHT FUELS			
Waste Code:	253			
Waste Description:	EMULSIFIED OILS			
16	6 of 9	208.9	CONTOUR METAL PRODUCTS LTD 965 CREDITSTONE RD CONCORD ON L4K 4N7	SCT
Established:	1955			
Plant Size (ft²):	14000			
Employment:	20			
--Details--				
Description:	ELECTRIC LAMP BULBS AND TUBES			
SIC/NAICS Code:	3641			
Description:	RESIDENTIAL ELECTRIC LIGHTING FIXTURES			
SIC/NAICS Code:	3645			
Description:	COMMERCIAL, INDUSTRIAL, AND INSTITUTIONAL ELECTRICAL LIGHTING FIXTURES			
SIC/NAICS Code:	3646			
16	7 of 9	208.9	Contour Metal Products Limited 965 Creditstone Rd Concord ON L4K 4N7	SCT
Established:	1950			
Plant Size (ft²):	50000			
Employment:				
--Details--				
Description:	Cutlery and Hand Tool Manufacturing			
SIC/NAICS Code:	332210			
Description:	Electric Lamp Bulb and Parts Manufacturing			
SIC/NAICS Code:	335110			

Map Key	Number of Records	Elevation (m)	Site	DB
Description:		Lighting Fixture Manufacturing		
SIC/NAICS Code:		335120		
Description:		Household Furniture (except Wood and Upholstered) Manufacturing		
SIC/NAICS Code:		337126		
16	8 of 9	208.9	DOMINION VENTURES PARTS 965 CREDITSTONE RD CONCORD ON L4K 4N7	SCT
Established:		1968		
Plant Size (ft²):		20000		
Employment:		24		
--Details--				
Description:		HARDWARE		
SIC/NAICS Code:		5072		
16	9 of 9	208.9	Contour Metal Producers Ltd. 965 Creditstone Rd Concord ON L4K 4N7	SCT
Established:		01-AUG-69		
Plant Size (ft²):		13000		
Employment:				
--Details--				
Description:		Iron and Steel Pipes and Tubes Manufacturing from Purchased Steel		
SIC/NAICS Code:		331210		
Description:		All Other Miscellaneous Fabricated Metal Product Manufacturing		
SIC/NAICS Code:		332999		
Description:		Other Plate Work and Fabricated Structural Product Manufacturing		
SIC/NAICS Code:		332319		
Description:		Blind and Shade Manufacturing		
SIC/NAICS Code:		337920		
17	1 of 5	209.9	CFN PRECISION LTD 1000 Creditstone Road Concord ON L4K 4P8	GEN
Generator No.:		ON1331303		
Status:				
Approval Years:		2015		
Contam. Facility:		No		
MHSW Facility:		No		
SIC Code:		332710		
SIC Description:		MACHINE SHOPS		
--Details--				
Waste Code:		145		
Waste Description:		PAINT/PIGMENT/COATING RESIDUES		
Waste Code:		213		

Map Key	Number of Records	Elevation (m)	Site	DB
Waste Description:			PETROLEUM DISTILLATES	
Waste Code:		232		
Waste Description:			POLYMERIC RESINS	
Waste Code:		253		
Waste Description:			EMULSIFIED OILS	
Waste Code:		113		
Waste Description:			ACID WASTE - OTHER METALS	
Waste Code:		251		
Waste Description:			OIL SKIMMINGS & SLUDGES	

<u>17</u>	2 of 5	209.9	CFN PRECISION LTD 1000 Creditstone Road Concord ON L4K 4P8	GEN
Generator No.:	ON1331303		PO Box No.:	
Status:			Country:	Canada
Approval Years:	2016		Choice of Contact:	CO_OFFICIAL
Contam. Facility:	No		Co Admin:	Andrew Morrow
MHSW Facility:	No		Phone No. Admin:	905-669-8191 Ext.229
SIC Code:	332710			
SIC Description:		MACHINE SHOPS		
--Details--				
Waste Code:		251		
Waste Description:			OIL SKIMMINGS & SLUDGES	
Waste Code:		213		
Waste Description:			PETROLEUM DISTILLATES	
Waste Code:		253		
Waste Description:			EMULSIFIED OILS	
Waste Code:		145		
Waste Description:			PAINT/PIGMENT/COATING RESIDUES	
Waste Code:		232		
Waste Description:			POLYMERIC RESINS	
Waste Code:		113		
Waste Description:			ACID WASTE - OTHER METALS	

<u>17</u>	3 of 5	209.9	CFN PRECISION LTD 1000 Creditstone Road Concord ON L4K 4P8	GEN
Generator No.:	ON1331303		PO Box No.:	
Status:			Country:	Canada
Approval Years:	2014		Choice of Contact:	CO_OFFICIAL
Contam. Facility:	No		Co Admin:	Albert Egger
MHSW Facility:	No		Phone No. Admin:	905-669-8191 Ext.295
SIC Code:	332710			
SIC Description:		MACHINE SHOPS		
--Details--				
Waste Code:		213		
Waste Description:			PETROLEUM DISTILLATES	

Map Key	Number of Records	Elevation (m)	Site	DB
Waste Code:		113		
Waste Description:		ACID WASTE - OTHER METALS		
Waste Code:		232		
Waste Description:		POLYMERIC RESINS		
Waste Code:		145		
Waste Description:		PAINT/PIGMENT/COATING RESIDUES		
Waste Code:		251		
Waste Description:		OIL SKIMMINGS & SLUDGES		
Waste Code:		253		
Waste Description:		EMULSIFIED OILS		

17	4 of 5	209.9	CFN PRECISION LTD 1000 Creditstone Road Concord ON L4K 4P8	GEN
Generator No.:	ON1331303		PO Box No.:	
Status:	Registered		Country:	Canada
Approval Years:	As of Jun 2017		Choice of Contact:	
Contam. Facility:			Co Admin:	
MHSW Facility:			Phone No. Admin:	
SIC Code:				
SIC Description:				

--Details--

Waste Code:	145 H	
Waste Description:	Wastes from the use of pigments, coatings and paints	
Waste Code:	232 I	
Waste Description:	Polymeric resins	
Waste Code:	213 I	
Waste Description:	Petroleum distillates	
Waste Code:	213 T	
Waste Description:	Petroleum distillates	
Waste Code:	251 L	
Waste Description:	Waste oils/sludges (petroleum based)	
Waste Code:	253 L	
Waste Description:	Emulsified oils	

17	5 of 5	209.9	CFN PRECISION LTD 1000 Creditstone Road Concord ON	GEN
Generator No.:	ON1331303		PO Box No.:	
Status:			Country:	
Approval Years:	2013		Choice of Contact:	
Contam. Facility:			Co Admin:	
MHSW Facility:			Phone No. Admin:	
SIC Code:	332710			
SIC Description:	MACHINE SHOPS			

--Details--

Map Key	Number of Records	Elevation (m)	Site	DB
Waste Code:		213		
Waste Description:		PETROLEUM DISTILLATES		
Waste Code:		253		
Waste Description:		EMULSIFIED OILS		
Waste Code:		145		
Waste Description:		PAINT/PIGMENT/COATING RESIDUES		
Waste Code:		113		
Waste Description:		ACID WASTE - OTHER METALS		
Waste Code:		251		
Waste Description:		OIL SKIMMINGS & SLUDGES		

18	1 of 1	209.9	Lot 11 & 12 Concession 4 Vaughan ON	EHS
Postal Code:				
City:				
Address2:				
Address1:				
Provstate:				
Order No.:		20050607020		
Addit. Info Ordered::				
Report Date:		6/13/2005		
Report Type:				
Search Radius (km):		0.25		

19	1 of 10	209.5	QLP MA(SEE & USE ON1331303). 1000 CREDITSTONE ROAD VAUGHAN ON L4K 4R7	GEN
Generator No.:	ON1870201		PO Box No.:	
Status:			Country:	
Approval Years:	99,00		Choice of Contact:	
Contam. Facility:			Co Admin:	
MHSW Facility:			Phone No. Admin:	
SIC Code:	5621			
SIC Description:	HARDWARE, WHOLESALE			
--Details--				
Waste Code:		213		
Waste Description:		PETROLEUM DISTILLATES		
Waste Code:		253		
Waste Description:		EMULSIFIED OILS		

19	2 of 10	209.5	QLP MACHINERY & TOOLING LTD. 1000 CREDITSTONE ROAD VAUGHAN ON L4K 4R7	GEN
Generator No.:	ON1870201		PO Box No.:	
Status:			Country:	
Approval Years:	94,95,96,97,98		Choice of Contact:	
Contam. Facility:			Co Admin:	
MHSW Facility:			Phone No. Admin:	
SIC Code:	5621			
SIC Description:	HARDWARE, WHOLESALE			

Map Key	Number of Records	Elevation (m)	Site	DB
---------	-------------------	---------------	------	----

--Details--

Waste Code: 213
Waste Description: PETROLEUM DISTILLATES

Waste Code: 253
Waste Description: EMULSIFIED OILS

19	3 of 10	209.5	CFN PRECISION LTD 1000 Creditstone Road Concord ON L4K 4P8	GEN
--------------------	---------	-------	---	-----

Generator No.:	ON1331303	PO Box No.:
Status:		Country:
Approval Years:	2012	Choice of Contact:
Contam. Facility:		Co Admin:
MHSW Facility:		Phone No. Admin:
SIC Code:	332710	
SIC Description:	Machine Shops	

--Details--

Waste Code: 145
Waste Description: PAINT/PIGMENT/COATING RESIDUES

Waste Code: 253
Waste Description: EMULSIFIED OILS

Waste Code: 113
Waste Description: ACID WASTE - OTHER METALS

Waste Code: 213
Waste Description: PETROLEUM DISTILLATES

19	4 of 10	209.5	C.F.N. PRECISION MACHINING INC. 1000 Creditstone Road Concord ON L4K 4P8	GEN
--------------------	---------	-------	---	-----

Generator No.:	ON1331303	PO Box No.:
Status:		Country:
Approval Years:	2009	Choice of Contact:
Contam. Facility:		Co Admin:
MHSW Facility:		Phone No. Admin:
SIC Code:	332710	
SIC Description:	Machine Shops	

--Details--

Waste Code: 113
Waste Description: ACID WASTE - OTHER METALS

Waste Code: 145
Waste Description: PAINT/PIGMENT/COATING RESIDUES

Waste Code: 213
Waste Description: PETROLEUM DISTILLATES

Waste Code: 253
Waste Description: EMULSIFIED OILS

Map Key	Number of Records	Elevation (m)	Site	DB
19	5 of 10	209.5	C.F.N. PRECISION MACHINING INC. 1000 Creditstone Road Concord ON L4K 4P8	GEN
Generator No.:	ON1331303		PO Box No.:	
Status:			Country:	
Approval Years:	2010		Choice of Contact:	
Contam. Facility:			Co Admin:	
MHSW Facility:			Phone No. Admin:	
SIC Code:	332710			
SIC Description:	Machine Shops			
--Details--				
Waste Code:	145			
Waste Description:	PAINT/PIGMENT/COATING RESIDUES			
Waste Code:	253			
Waste Description:	EMULSIFIED OILS			
Waste Code:	113			
Waste Description:	ACID WASTE - OTHER METALS			
Waste Code:	213			
Waste Description:	PETROLEUM DISTILLATES			
19	6 of 10	209.5	C.F.N. PRECISION MACHINING INC. 1000 Creditstone Road Concord ON L4K 4P8	GEN
Generator No.:	ON1331303		PO Box No.:	
Status:			Country:	
Approval Years:	2011		Choice of Contact:	
Contam. Facility:			Co Admin:	
MHSW Facility:			Phone No. Admin:	
SIC Code:	332710			
SIC Description:	Machine Shops			
--Details--				
Waste Code:	213			
Waste Description:	PETROLEUM DISTILLATES			
Waste Code:	113			
Waste Description:	ACID WASTE - OTHER METALS			
Waste Code:	253			
Waste Description:	EMULSIFIED OILS			
Waste Code:	145			
Waste Description:	PAINT/PIGMENT/COATING RESIDUES			
19	7 of 10	209.5	C.F.N. PRECISION MACHINING INC. 1000 CREDITSTONE ROAD VAUGHAN ON L4K 4R7	GEN
Generator No.:	ON1331303		PO Box No.:	
Status:			Country:	
Approval Years:	99,00,01,02,03,04,05,06,07,08		Choice of Contact:	
Contam. Facility:			Co Admin:	
MHSW Facility:			Phone No. Admin:	

Map Key	Number of Records	Elevation (m)	Site	DB
<hr/>				
SIC Code:	5621			
SIC Description:		HARDWARE, WHOLESALE		
--Details--				
Waste Code:		113		
Waste Description:		ACID WASTE - OTHER METALS		
Waste Code:		213		
Waste Description:		PETROLEUM DISTILLATES		
Waste Code:		253		
Waste Description:		EMULSIFIED OILS		
<hr/>				
19	8 of 10	209.5	CFN Precision Inc. 1000 Creditstone Rd Concord ON L4K 4P8	SCT
Established:		01-JUN-82		
Plant Size (ft²):		65000		
Employment:				
--Details--				
Description:		Navigation and Guidance Instruments Manufacturing		
SIC/NAICS Code:		334511		
Description:		Aerospace Product and Parts Manufacturing		
SIC/NAICS Code:		336410		
Description:		Semiconductor and Other Electronic Component Manufacturing		
SIC/NAICS Code:		334410		
Description:		Measuring, Medical and Controlling Devices Manufacturing		
SIC/NAICS Code:		334512		
Description:		Machine Shops		
SIC/NAICS Code:		332710		
<hr/>				
19	9 of 10	209.5	CFN PRECISION MACHINING INC. 1000 Creditstone Rd Concord ON L4K 4P8	SCT
Established:		1982		
Plant Size (ft²):		17000		
Employment:		75		
--Details--				
Description:		Machine Shops		
SIC/NAICS Code:		332710		
<hr/>				
19	10 of 10	209.5	QLP MACHINERY & TOOLING INC. 1000 CREDITSTONE RD CONCORD ON L4K 4P8	SCT
Established:		1990		
Plant Size (ft²):		0		
Employment:		30		

Map Key	Number of Records	Elevation (m)	Site	DB
--Details--				
Description:		INDUSTRIAL AND COMMERCIAL MACHINERY AND EQUIPMENT, NOT ELSEWHERE CLASSIFIED		
SIC/NAICS Code:		3599		
20	1 of 4	209.9	ERGO LIFT SYSTEM 131 SARAMIA CRESCENT VAUGHAN ON L4K 4P7	GEN
Generator No.:	ON2486700		PO Box No.:	
Status:			Country:	
Approval Years:	99,00,01,02,03,04,05		Choice of Contact:	
Contam. Facility:			Co Admin:	
MHSW Facility:			Phone No. Admin:	
SIC Code:	5731			
SIC Description:	IND. MACHINERY, WH.			
--Details--				
Waste Code:	145			
Waste Description:	PAINT/PIGMENT/COATING RESIDUES			
Waste Code:	213			
Waste Description:	PETROLEUM DISTILLATES			
20	2 of 4	209.9	Ergo Lift Systems Ltd. 131 Saramia Cres Concord ON L4K 4P7	SCT
Established:	1997			
Plant Size (ft²):				
Employment:	9			
--Details--				
Description:	Material Handling Equipment Manufacturing			
SIC/NAICS Code:	333920			
Description:	All Other General-Purpose Machinery Manufacturing			
SIC/NAICS Code:	333990			
20	3 of 4	209.9	Professional Carpentry Ltd. 131 Saramia Cres Vaughan ON L4K 4P7	SCT
Established:	1986			
Plant Size (ft²):	5000			
Employment:	6			
--Details--				
Description:	Wood Window and Door Manufacturing			
SIC/NAICS Code:	321911			
Description:	Other Millwork			
SIC/NAICS Code:	321919			
20	4 of 4	209.9	Ergo Lift Systems 131 Saramia Cres	SCT

Map Key	Number of Records	Elevation (m)	Site	DB
Concord ON L4K 4P7				
Established:		1997		
Plant Size (ft²):				
Employment:		9		
--Details--				
Description:			Material Handling Equipment Manufacturing	
SIC/NAICS Code:			333920	
Description:			All Other General-Purpose Machinery Manufacturing	
SIC/NAICS Code:			333990	
21	1 of 5	209.9	CANADIAN NATIONAL RAILWAY PROPERTIES INC LANGSTAFF RD./CREDITSTONE RD. VAUGHAN CITY ON	CA
Certificate #:		3-1354-99-		
Application Year:		99		
Issue Date:		12/2/1999		
Approval Type:		Municipal sewage		
Status:		Approved		
Application Type:				
Client Name::				
Client Address::				
Client City::				
Client Postal Code::				
Project Description::				
Contaminants::				
Emission Control::				
21	2 of 5	209.9	BULAND CONSTRUCTION LTD.-SW CORNER OF LANGSTAFF RD. & CREDITSTONE RD VAUGHAN TOWN ON	CA
Certificate #:		7-0938-90-		
Application Year:		90		
Issue Date:		6/27/1990		
Approval Type:		Municipal water		
Status:		Approved		
Application Type:				
Client Name::				
Client Address::				
Client City::				
Client Postal Code::				
Project Description::				
Contaminants::				
Emission Control::				
21	3 of 5	209.9	BULAND CONSTRUCTION LTD.-S.W. CORNER OF LANGSTAFF RD. & CREDITSTONE RD VAUGHAN TOWN ON	CA
Certificate #:		3-1154-90-		
Application Year:		90		
Issue Date:		6/27/1990		
Approval Type:		Municipal sewage		
Status:		Approved		
Application Type:				

Map Key	Number of Records	Elevation (m)	Site	DB
---------	-------------------	---------------	------	----

Client Name::
Client Address::
Client City::
Client Postal Code::
Project Description::
Contaminants::
Emission Control::

21	4 of 5	209.9	Drainstar Contracting Ltd. Corner of Creditstone and Langstaff Vaughan ON	SPL
--------------------	--------	-------	--	------------

Ref No:	6081-9KSQUN	Site Address:	Corner of Creditstone and Langstaff
Contaminant Name:	DIESEL FUEL	Site Conc:	
Contaminant Code:	13	Site Lot:	
Contaminant Limit 1:		Site County/District:	
Contam. Limit Freq 1:		Site Municipality:	Vaughan
Contaminant UN No 1:		Site Postal Code:	
Contaminant Qty:	0 other - see incident description	Sector Type:	Truck - Only Saddle Tanks
MOE Reported Dt:	2014/06/05	Source Type:	
Health/Env Conseq:		Receiving Medium:	
Incident Dt:	2014/06/05	Receiving Env:	
Incident Cause:	Leak/Break	Environment Impact:	Not Anticipated
Incident Event:		Nature of Impact:	Other Impact(s)
Incident Reason:	Operator/Human Error	SAC Action Class:	Land Spills
Incident Summary:	Drainstar: diesel to road, and cb, clng		

21	5 of 5	209.9	The Corporation of the City of Vaughan SOUTH WEST CORNER OF CREDITSTONE AND LANGSTAFF<UNOFFICIAL> Vaughan ON	SPL
--------------------	--------	-------	---	------------

Ref No:	4476-6MJRE4	Site Address:	
Contaminant Name:	Unidentified gummy/syrupy substance	Site Conc:	
Contaminant Code:	98	Site Lot:	
Contaminant Limit 1:		Site County/District:	
Contam. Limit Freq 1:		Site Municipality:	Vaughan
Contaminant UN No 1:		Site Postal Code:	
Contaminant Qty:	Not specified	Sector Type:	Other
MOE Reported Dt:	3/3/2006	Source Type:	
Health/Env Conseq:		Receiving Medium:	Land & Water
Incident Dt:	3/3/2006	Receiving Env:	
Incident Cause:	Unknown	Environment Impact:	Not Anticipated
Incident Event:		Nature of Impact:	Soil Contamination; Surface Water Pollution
Incident Reason:		SAC Action Class:	
Incident Summary:	Vaughan: unidentified gummy substance on road, cleaned		

22	1 of 4	208.9	JOHN SOUSA MAINTENANCE LTD 2777 LANGSTAFF RD WOODBIDGE ON L4L 9A8	CFOT
--------------------	--------	-------	--	-------------

Licence No:		Letter Sent:	
Registration No:		Corrosion Protection:	Fiberglass
Posse File No:		Province:	ON
Posse Reg No:		Nbr:	4294
Tank Type:	Double Wall UST	Contact Name:	
Instance Number:	64481371	Contact Address:	
Facility Type:	FS Fuel Oil Tank	Contact Address2:	
Instance Type:	FS Fuel Oil Tank	Contact Suite:	

Map Key	Number of Records	Elevation (m)	Site	DB
Status Name: Active Fuel Type: Fuel Oil Distributor: Tank Material: Fiberglass (FRP) Tank Age (as of 05/1992): Tank Size: 10000 Contact City: Contact Prov: Contact Postal: Tank Address: 2777 LANGSTAFF RD Comments:				
22	2 of 4	208.9	TOYS R US CANADA LTD ATTN: ARDYPETER CHAN 2777 LANGSTAFF RD CONCORD ON L4K 4M5	FST
Instance No: 10690864 Cont Name: Instance Type: FS Liquid Fuel Tank Fuel Type: Diesel Status: Active Capacity: 45460 Tank Material: Fiberglass (FRP) Corrosion Protection: Fiberglass Tank Type: Single Wall UST Install Year: 1990 Parent Facility Type: Fuels Safety Private Fuel Outlet - Self Serve Facility Type: FS Liquid Fuel Tank				
22	3 of 4	208.9	TOYS R US CANADA LTD ATTN: ARDYPETER CHAN 2777 LANGSTAFF RD CONCORD ON L4K 4M5	FST
Instance No: 10690938 Cont Name: Instance Type: FS Liquid Fuel Tank Fuel Type: Diesel Status: Active Capacity: 45400 Tank Material: Steel Corrosion Protection: Sacrificial anode Tank Type: Single Wall UST Install Year: 1990 Parent Facility Type: Fuels Safety Private Fuel Outlet - Self Serve Facility Type: FS Liquid Fuel Tank				
22	4 of 4	208.9	Toys R Us (Canada) Ltd. 2777 Langstaff Road Concord ON L4K 4M5	GEN
Generator No.: ON5555406 Status: Approval Years: 2014 Contam. Facility: No MHSW Facility: No SIC Code: 451120 SIC Description: HOBBY, TOY AND GAME STORES PO Box No.: Country: Canada Choice of Contact: CO_OFFICIAL Co Admin: Phone No. Admin:				
--Details-- Waste Code: 221 Waste Description: LIGHT FUELS				

Map Key	Number of Records	Elevation (m)	Site	DB
23	1 of 1	209.9	LANGSTONE DEVELOPMENT CORPORATION 130 SARAMIA CRESCENT (SWM) VAUGHAN CITY ON	CA
<p>Certificate #: 3-1282-96- Application Year: 96 Issue Date: 10/23/1996 Approval Type: Municipal sewage Status: Approved Application Type: Client Name:: Client Address:: Client City:: Client Postal Code:: Project Description:: Contaminants:: Emission Control::</p>				
24	1 of 1	209.9	PRIVATE OWNER 2800 LANGSTAFF, BUILDING A SANI OR STORM SEWER CONNECTION VAUGHAN CITY ON L4K 4Y5	SPL
<p>Ref No: 222559 Contaminant Name: Contaminant Code: Contaminant Limit 1: Contam. Limit Freq 1: Contaminant UN No 1: Contaminant Qty: MOE Reported Dt: 3/4/2002 Health/Env Conseq: Incident Dt: 3/4/2002 Incident Cause: WASTEWATER DISCHARGE TO WATERCOURSE Incident Event: Incident Reason: OTHER Incident Summary: LANGSTONE DEVEL.-PRIV.SAN-ITARY SEWER OVERFLOW. VAUGAN WORKS.</p> <p>Site Address: Site Conc: Site Lot: Site County/District: Site Municipality: 27101 Site Postal Code: Sector Type: Source Type: Receiving Medium: LAND / WATER Receiving Env: Environment Impact: POSSIBLE Nature of Impact: Water course or lake SAC Action Class:</p>				
25	1 of 1	209.9	Guide Valve Limited B-115 Saramia Crescent Vaughan ON	GEN
<p>Generator No.: ON4215456 Status: Approval Years: 2013 Contam. Facility: MHSW Facility: SIC Code: 339990 SIC Description: ALL OTHER MISCELLANEOUS MANUFACTURING PO Box No.: Country: Choice of Contact: Co Admin: Phone No. Admin:</p> <p>--Details-- Waste Code: 213 Waste Description: PETROLEUM DISTILLATES Waste Code: 251 Waste Description: OIL SKIMMINGS & SLUDGES Waste Code: 212</p>				

Map Key	Number of Records	Elevation (m)	Site	DB
Waste Description:		ALIPHATIC SOLVENTS		
26	1 of 3	209.9	Guide Valve Limited B-115 Saramia Crescent Vaughan ON	GEN
Generator No.:	ON4215456		PO Box No.:	
Status:			Country:	
Approval Years:	2012		Choice of Contact:	
Contam. Facility:			Co Admin:	
MHSW Facility:			Phone No. Admin:	
SIC Code:	339990			
SIC Description:	All Other Miscellaneous Manufacturing			
26	2 of 3	209.9	ROTECH INTERNATIONAL IND. INC. 115 SARAMIA CRES CONCORD ON L4K 4P7	SCT
Established:	1990			
Plant Size (ft²):	11300			
Employment:	9			
--Details--				
Description:	PLASTICS PRODUCTS, NOT ELSEWHERE CLASSIFIED			
SIC/NAICS Code:	3089			
Description:	FABRICATED METAL PRODUCTS, NOT ELSEWHERE CLASSIFIED			
SIC/NAICS Code:	3499			
Description:	SHIP BUILDING AND REPAIRING			
SIC/NAICS Code:	3731			
Description:	BOAT BUILDING AND REPAIRING			
SIC/NAICS Code:	3732			
Description:	SPORTING AND ATHLETIC GOODS, NOT ELSEWHERE CLASSIFIED			
SIC/NAICS Code:	3949			
Description:	HOMEFURNISHINGS			
SIC/NAICS Code:	5023			
Description:	PROFESSIONAL EQUIPMENT AND SUPPLIES, NOT ELSEWHERE CLASSIFIED			
SIC/NAICS Code:	5049			
Description:	INDUSTRIAL SUPPLIES			
SIC/NAICS Code:	5085			
Description:	TRANSPORTATION EQUIPMENT AND SUPPLIES, EXCEPT MOTOR VEHICLES			
SIC/NAICS Code:	5088			
Description:	SPORTING AND RECREATIONAL GOODS AND SUPPLIES			
SIC/NAICS Code:	5091			
Description:	JEWELLERY, WATCHES, PRECIOUS STONES, AND PRECIOUS METALS			
SIC/NAICS Code:	5094			
Description:	All Other Plastic Product Manufacturing			
SIC/NAICS Code:	326198			
Description:	All Other Miscellaneous Fabricated Metal Product Manufacturing			
SIC/NAICS Code:	332999			

Map Key	Number of Records	Elevation (m)	Site	DB
Description:		Ship Building and Repairing		
SIC/NAICS Code:		336611		
Description:		Boat Building		
SIC/NAICS Code:		336612		
Description:		Sporting and Athletic Goods Manufacturing		
SIC/NAICS Code:		339920		
26	3 of 3	209.9	American Faucet Inc. 115 Saramia Cres Concord ON L4K 4P7	SCT
Established:				
Plant Size (ft²):		8		
Employment:				
--Details--				
Description:		Metal Valve Manufacturing		
SIC/NAICS Code:		332910		
27	1 of 1	209.9	ON	BORE
Borehole ID:		590245		
Use:		Type: Outcrop		
Drill Method::		Status:: Unknown		
Easting::		UTM Zone:: 17		
Location Accuracy::		Northing:: 4852273		
Elev. Reliability Note::		Orig. Ground Elev m:: 210		
Total Depth m::		DEM Ground Elev m:: 210		
Lot::		Primary Name:: OGS-OLW-62-0202		
Completion Date::		Concession::		
Primary Water Use::		Municipality:		
		Static Water Level:: -999.9		
		Sec. Water Use::		
--Details--				
Stratum ID:		218338838		
Bottom Depth(m):		0.9		
		Top Depth(m): 0.0		
		Stratum Desc: Di sa si		
28	1 of 3	208.9	TOYS R US CANADA LTD ATTN: ARDYPETER CHAN 2777 LANGSTAFF RD CONCORD ON L4K 4M5	FSTH
License Issue Date:		2/22/1991		
Tank Status:		Licensed		
Tank Status As Of:		December 2008		
Operation Type:		Private Fuel Outlet		
Facility Type:		Gasoline Station - Self Serve		
--Details--				
Status:		Active		
Year of Installation:		1990		
Corrosion Protection:				
Capacity:		45460		
Tank Fuel Type:		Liquid Fuel Single Wall UST - Diesel		

Map Key	Number of Records	Elevation (m)	Site	DB
Status: Active Year of Installation: 1990 Corrosion Protection: Capacity: 45400 Tank Fuel Type: Liquid Fuel Single Wall UST - Diesel				
28	2 of 3	208.9	TOYS R US CANADA LTD ATTN: ARDYPETER CHAN 2777 LANGSTAFF RD CONCORD ON L4K 4M5	FSTH
License Issue Date: 2/22/1991 Tank Status: Licensed Tank Status As Of: August 2007 Operation Type: Private Fuel Outlet Facility Type: Gasoline Station - Self Serve				
--Details--				
Status: Active Year of Installation: 1990 Corrosion Protection: Capacity: 45460 Tank Fuel Type: Liquid Fuel Single Wall UST - Diesel				
Status: Active Year of Installation: 1990 Corrosion Protection: Capacity: 45400 Tank Fuel Type: Liquid Fuel Single Wall UST - Diesel				
28	3 of 3	208.9	TOYS R US CANADA LTD ATTN: ARDYPETER CHAN 2777 LANGSTAFF RD CONCORD ON L4K 4M5	PRT
Location ID: 3443 Type: private Expiry Date: Capacity (L): 54552.00 Licence #: 0001064745				
29	1 of 11	209.9	901 Creditstone Rd Vaughan On Vaughan ON L4K4N7	EHS
Postal Code: City: Address2: Address1: Provstate: Order No.: 20140404009 Addit. Info Ordered:: Report Date: 09-APR-14 Report Type: Custom Report Search Radius (km): .25				
29	2 of 11	209.9	TOYS R US CANADA LTD. 901 CREDITSTONE ROAD VAUGHAN ON L4K 4M5	GEN

Map Key	Number of Records	Elevation (m)	Site	DB
Generator No.:	ON2165500		PO Box No.:	
Status:			Country:	Canada
Approval Years:	2016		Choice of Contact:	CO_OFFICIAL
Contam. Facility:	No		Co Admin:	ADRIANA COLARUSSO
MHSW Facility:	No		Phone No. Admin:	9056602093 Ext.
SIC Code:	493110			
SIC Description:	GENERAL WAREHOUSING AND STORAGE			
--Details--				
Waste Code:	252			
Waste Description:	WASTE OILS & LUBRICANTS			
Waste Code:	145			
Waste Description:	PAINT/PIGMENT/COATING RESIDUES			
Waste Code:	331			
Waste Description:	WASTE COMPRESSED GASES			
Waste Code:	265			
Waste Description:	GRAPHIC ART WASTES			

29	3 of 11	209.9	TOYS R US CANADA LTD. 901 CREDITSTONE ROAD VAUGHAN ON L4K 4M5	GEN
Generator No.:	ON2165500		PO Box No.:	
Status:	Registered		Country:	Canada
Approval Years:	As of Jun 2017		Choice of Contact:	
Contam. Facility:			Co Admin:	
MHSW Facility:			Phone No. Admin:	
SIC Code:				
SIC Description:				
--Details--				
Waste Code:	331 I			
Waste Description:	Waste compressed gases including cylinders			
Waste Code:	252 L			
Waste Description:	Waste crankcase oils and lubricants			
Waste Code:	145 I			
Waste Description:	Wastes from the use of pigments, coatings and paints			
Waste Code:	265 L			
Waste Description:	Graphic arts wastes			

29	4 of 11	209.9	TOYS R US CANADA LTD. 901 CREDITSTONE ROAD VAUGHAN ON L4K 4M5	GEN
Generator No.:	ON2165500		PO Box No.:	
Status:			Country:	Canada
Approval Years:	2015		Choice of Contact:	CO_OFFICIAL
Contam. Facility:	No		Co Admin:	ADRIANA COLARUSSO
MHSW Facility:	No		Phone No. Admin:	9056602093 Ext.
SIC Code:	493110			
SIC Description:	GENERAL WAREHOUSING AND STORAGE			

Map Key	Number of Records	Elevation (m)	Site	DB
--Details--				
Waste Code:		145		
Waste Description:			PAINT/PIGMENT/COATING RESIDUES	
Waste Code:		265		
Waste Description:			GRAPHIC ART WASTES	
Waste Code:		252		
Waste Description:			WASTE OILS & LUBRICANTS	
Waste Code:		331		
Waste Description:			WASTE COMPRESSED GASES	

29	5 of 11	209.9	TOYS R US CANADA LTD. 901 CREDITSTONE ROAD VAUGHAN ON L4K 4M5	GEN
Generator No.:	ON2165500		PO Box No.:	
Status:			Country:	Canada
Approval Years:	2014		Choice of Contact:	CO_OFFICIAL
Contam. Facility:	No		Co Admin:	LISA BARCELLONA
MHSW Facility:	No		Phone No. Admin:	905660 2024 Ext.
SIC Code:	493110			
SIC Description:	GENERAL WAREHOUSING AND STORAGE			

--Details--				
Waste Code:		252		
Waste Description:			WASTE OILS & LUBRICANTS	
Waste Code:		265		
Waste Description:			GRAPHIC ART WASTES	
Waste Code:		331		
Waste Description:			WASTE COMPRESSED GASES	
Waste Code:		145		
Waste Description:			PAINT/PIGMENT/COATING RESIDUES	

29	6 of 11	209.9	TOYS R US CANADA LTD. 901 CREDITSTONE ROAD VAUGHAN ON L4K 4M5	GEN
Generator No.:	ON2165500		PO Box No.:	
Status:			Country:	
Approval Years:	04		Choice of Contact:	
Contam. Facility:			Co Admin:	
MHSW Facility:			Phone No. Admin:	
SIC Code:	493110			
SIC Description:	General Warehousing and Storage			

29	7 of 11	209.9	TOYS R US CANADA LTD. 901 CREDITSTONE ROAD VAUGHAN ON	GEN
Generator No.:	ON2165500		PO Box No.:	
Status:			Country:	
Approval Years:	2011		Choice of Contact:	
Contam. Facility:			Co Admin:	
MHSW Facility:			Phone No. Admin:	

Map Key	Number of Records	Elevation (m)	Site	DB
SIC Code:	493110			
SIC Description:		General Warehousing and Storage		
--Details--				
Waste Code:	252			
Waste Description:		WASTE OILS & LUBRICANTS		
Waste Code:	145			
Waste Description:		PAINT/PIGMENT/COATING RESIDUES		
29	8 of 11	209.9	TOYS R US CANADA LTD. 901 CREDITSTONE ROAD VAUGHAN ON	GEN
Generator No.:	ON2165500		PO Box No.:	
Status:			Country:	
Approval Years:	2010		Choice of Contact:	
Contam. Facility:			Co Admin:	
MHSW Facility:			Phone No. Admin:	
SIC Code:	493110			
SIC Description:		General Warehousing and Storage		
--Details--				
Waste Code:	252			
Waste Description:		WASTE OILS & LUBRICANTS		
Waste Code:	145			
Waste Description:		PAINT/PIGMENT/COATING RESIDUES		
29	9 of 11	209.9	TOYS R US CANADA LTD. 901 CREDITSTONE ROAD VAUGHAN ON	GEN
Generator No.:	ON2165500		PO Box No.:	
Status:			Country:	
Approval Years:	2009		Choice of Contact:	
Contam. Facility:			Co Admin:	
MHSW Facility:			Phone No. Admin:	
SIC Code:	493110			
SIC Description:		General Warehousing and Storage		
--Details--				
Waste Code:	145			
Waste Description:		PAINT/PIGMENT/COATING RESIDUES		
Waste Code:	252			
Waste Description:		WASTE OILS & LUBRICANTS		
29	10 of 11	209.9	TOYS R US CANADA LTD. 901 CREDITSTONE ROAD VAUGHAN ON	GEN
Generator No.:	ON2165500		PO Box No.:	
Status:			Country:	
Approval Years:	2013		Choice of Contact:	
Contam. Facility:			Co Admin:	
MHSW Facility:			Phone No. Admin:	

Map Key	Number of Records	Elevation (m)	Site	DB
SIC Code:	493110			
SIC Description:			GENERAL WAREHOUSING AND STORAGE	
--Details--				
Waste Code:		145		
Waste Description:			PAINT/PIGMENT/COATING RESIDUES	
Waste Code:		252		
Waste Description:			WASTE OILS & LUBRICANTS	
Waste Code:		265		
Waste Description:			GRAPHIC ART WASTES	
Waste Code:		331		
Waste Description:			WASTE COMPRESSED GASES	
<hr/>				
<u>29</u>	11 of 11	209.9	TOYS R US CANADA LTD. 901 CREDITSTONE ROAD VAUGHAN ON L4K 4M5	GEN
Generator No.:	ON2165500			
Status:				
Approval Years:	2012			
Contam. Facility:				
MHSW Facility:				
SIC Code:	493110			
SIC Description:			General Warehousing and Storage	
PO Box No.:				
Country:				
Choice of Contact:				
Co Admin:				
Phone No. Admin:				
--Details--				
Waste Code:		145		
Waste Description:			PAINT/PIGMENT/COATING RESIDUES	
Waste Code:		252		
Waste Description:			WASTE OILS & LUBRICANTS	
<hr/>				
<u>30</u>	1 of 6	210.7	Bruce I. Millar Gear Co. Ltd. 97 SARAMIA CRESCENT, UNIT 1 CONCORD ON	GEN
Generator No.:	ON9058816			
Status:				
Approval Years:	2011			
Contam. Facility:				
MHSW Facility:				
SIC Code:	332710			
SIC Description:			Machine Shops	
PO Box No.:				
Country:				
Choice of Contact:				
Co Admin:				
Phone No. Admin:				
--Details--				
Waste Code:		251		
Waste Description:			OIL SKIMMINGS & SLUDGES	
Waste Code:		253		
Waste Description:			EMULSIFIED OILS	
Waste Code:		252		
Waste Description:			WASTE OILS & LUBRICANTS	

Map Key	Number of Records	Elevation (m)	Site	DB
30	2 of 6	210.7	D&S PRECISION 97 SARAMIA CRESCENT, UNIT 1 CONCORD ON L4K 4P7	GEN
Generator No.:	ON9058816		PO Box No.:	
Status:			Country:	
Approval Years:	02,03,04,05,06		Choice of Contact:	
Contam. Facility:			Co Admin:	
MHSW Facility:			Phone No. Admin:	
SIC Code:				
SIC Description:				
--Details--				
Waste Code:	251			
Waste Description:	OIL SKIMMINGS & SLUDGES			
Waste Code:	252			
Waste Description:	WASTE OILS & LUBRICANTS			
Waste Code:	253			
Waste Description:	EMULSIFIED OILS			
30	3 of 6	210.7	Bruce I. Millar Gear Co. Ltd. 97 SARAMIA CRESCENT, UNIT 1 CONCORD ON	GEN
Generator No.:	ON9058816		PO Box No.:	
Status:			Country:	
Approval Years:	2009		Choice of Contact:	
Contam. Facility:			Co Admin:	
MHSW Facility:			Phone No. Admin:	
SIC Code:	332710			
SIC Description:	Machine Shops			
--Details--				
Waste Code:	251			
Waste Description:	OIL SKIMMINGS & SLUDGES			
Waste Code:	252			
Waste Description:	WASTE OILS & LUBRICANTS			
Waste Code:	253			
Waste Description:	EMULSIFIED OILS			
30	4 of 6	210.7	Bruce I. Millar Gear Co. Ltd. 97 SARAMIA CRESCENT, UNIT 1 CONCORD ON	GEN
Generator No.:	ON9058816		PO Box No.:	
Status:			Country:	
Approval Years:	2010		Choice of Contact:	
Contam. Facility:			Co Admin:	
MHSW Facility:			Phone No. Admin:	
SIC Code:	332710			
SIC Description:	Machine Shops			
--Details--				
Waste Code:	252			
Waste Description:	WASTE OILS & LUBRICANTS			

Map Key	Number of Records	Elevation (m)	Site	DB
Waste Code: 251 Waste Description: OIL SKIMMINGS & SLUDGES Waste Code: 253 Waste Description: EMULSIFIED OILS				
30	5 of 6	210.7	Bruce I. Millar Gear Co. Ltd. 97 SARAMIA CRESCENT, UNIT 1 CONCORD ON L4K 4P7	GEN
Generator No.:	ON9058816		PO Box No.:	
Status:			Country:	
Approval Years:	07,08		Choice of Contact:	
Contam. Facility:			Co Admin:	
MHSW Facility:			Phone No. Admin:	
SIC Code:	332710			
SIC Description:	Machine Shops			
--Details--				
Waste Code:	251			
Waste Description:	OIL SKIMMINGS & SLUDGES			
Waste Code:	252			
Waste Description:	WASTE OILS & LUBRICANTS			
Waste Code:	253			
Waste Description:	EMULSIFIED OILS			
30	6 of 6	210.7	D & S Precision Machining Shop 97 Saramia Cres Unit 1 Concord ON L4K 4P7	SCT
Established:	1987			
Plant Size (ft²):	10000			
Employment:	6			
--Details--				
Description:	Machine Shops			
SIC/NAICS Code:	332710			
31	1 of 6	210.9	THYSSENKRUPP MATERIALS CA, LTD./ THYSSENKRUPP MATERIAUX CA, LTEE. 2821 LANGSTAFF ROAD CONCORD ON L4K 5C6	EASR
Approval No:	R-003-5102140849			
Project Type:	Heating System			
Date:	2012-04-23			
Status:	REGISTERED			
Longitude:	-79.52263999999996			
Latitude:	43.812866000000000			
Record Type:	EASR			
PDF URL:	http://www.accessenvironment.ene.gov.on.ca/AEWeb/ae/ViewDocument.action?documentRefID=1019			
31	2 of 6	210.9	Thyssenkrupp Materials NA	GEN

Map Key	Number of Records	Elevation (m)	Site	DB
2821 Langstaff Road Concord ON L4K 5C6				
Generator No.:	ON6531943		PO Box No.:	
Status:			Country:	Canada
Approval Years:	2016		Choice of Contact:	CO_ADMIN
Contam. Facility:	No		Co Admin:	Scott MacEachern
MHSW Facility:	No		Phone No. Admin:	9055321357 Ext.
SIC Code:	493190			
SIC Description:	OTHER WAREHOUSING AND STORAGE			
--Details--				
Waste Code:	212			
Waste Description:	ALIPHATIC SOLVENTS			
Waste Code:	252			
Waste Description:	WASTE OILS & LUBRICANTS			
31	3 of 6	210.9	Thyssenkrupp Materials NA 2821 Langstaff Road Concord ON L4K 5C6	GEN
Generator No.:	ON6531943		PO Box No.:	
Status:			Country:	Canada
Approval Years:	2015		Choice of Contact:	CO_OFFICIAL
Contam. Facility:	No		Co Admin:	
MHSW Facility:	No		Phone No. Admin:	
SIC Code:	493190			
SIC Description:	OTHER WAREHOUSING AND STORAGE			
--Details--				
Waste Code:	252			
Waste Description:	WASTE OILS & LUBRICANTS			
Waste Code:	212			
Waste Description:	ALIPHATIC SOLVENTS			
31	4 of 6	210.9	Thyssenkrupp Materials NA 2821 Langstaff Road Concord ON L4K 5C6	GEN
Generator No.:	ON6531943		PO Box No.:	
Status:			Country:	Canada
Approval Years:	2014		Choice of Contact:	CO_OFFICIAL
Contam. Facility:	No		Co Admin:	
MHSW Facility:	No		Phone No. Admin:	
SIC Code:	493190			
SIC Description:	OTHER WAREHOUSING AND STORAGE			
--Details--				
Waste Code:	212			
Waste Description:	ALIPHATIC SOLVENTS			
Waste Code:	252			
Waste Description:	WASTE OILS & LUBRICANTS			
31	5 of 6	210.9	Thyssenkrupp Materials NA	GEN

Map Key	Number of Records	Elevation (m)	Site	DB
2821 Langstaff Road Concord ON L4K 5C6				
Generator No.:	ON6531943		PO Box No.:	
Status:	Registered		Country:	Canada
Approval Years:	As of Jun 2017		Choice of Contact:	
Contam. Facility:			Co Admin:	
MHSW Facility:			Phone No. Admin:	
SIC Code:				
SIC Description:				
--Details--				
Waste Code:	252 L			
Waste Description:	Waste crankcase oils and lubricants			
31	6 of 6	210.9	Thyssenkrupp Materials NA 2821 Langstaff Road Concord ON	GEN
Generator No.:	ON6531943		PO Box No.:	
Status:			Country:	
Approval Years:	2013		Choice of Contact:	
Contam. Facility:			Co Admin:	
MHSW Facility:			Phone No. Admin:	
SIC Code:	493190			
SIC Description:	OTHER WAREHOUSING AND STORAGE			
--Details--				
Waste Code:	252			
Waste Description:	WASTE OILS & LUBRICANTS			
Waste Code:	212			
Waste Description:	ALIPHATIC SOLVENTS			
32	1 of 8	210.9	2821 Langstaff Road Concord ON L4K 5C6	EHS
Postal Code:				
City:				
Address2:				
Address1:				
Provstate:				
Order No.:	20120807029			
Addit. Info Ordered::	Fire Insur. Maps and/or Site Plans; Aerial Photos			
Report Date:	16-AUG-12			
Report Type:	Standard Report			
Search Radius (km):	.25			
32	2 of 8	210.9	2821 Langstaff Road Concord ON L4K 5C6	EHS
Postal Code:				
City:				
Address2:				
Address1:				
Provstate:				
Order No.:	20051014009			
Addit. Info Ordered::				

Map Key	Number of Records	Elevation (m)	Site	DB
Report Date:		10/24/2005		
Report Type:		Complete Report		
Search Radius (km):		0.25		
32	3 of 8	210.9	Peckover's 2821 Langstaff Road Concord ON L4K 5C6	GEN
Generator No.:	ON6531943		PO Box No.:	
Status:			Country:	
Approval Years:	04,05,06		Choice of Contact:	
Contam. Facility:			Co Admin:	
MHSW Facility:			Phone No. Admin:	
SIC Code:	416310			
SIC Description:	General-Line Building Supplies Wholesaler-Distributors			
--Details--				
Waste Code:	212			
Waste Description:	ALIPHATIC SOLVENTS			
Waste Code:	252			
Waste Description:	WASTE OILS & LUBRICANTS			
32	4 of 8	210.9	Peckover's 2821 Langstaff Road Concord ON L4K 5C6	GEN
Generator No.:	ON6531943		PO Box No.:	
Status:			Country:	
Approval Years:	2009		Choice of Contact:	
Contam. Facility:			Co Admin:	
MHSW Facility:			Phone No. Admin:	
SIC Code:	416310			
SIC Description:	General-Line Building Supplies Wholesaler-Distributors			
--Details--				
Waste Code:	212			
Waste Description:	ALIPHATIC SOLVENTS			
Waste Code:	252			
Waste Description:	WASTE OILS & LUBRICANTS			
32	5 of 8	210.9	Thyssenkrupp Materials NA 2821 Langstaff Road Concord ON L4K 5C6	GEN
Generator No.:	ON6531943		PO Box No.:	
Status:			Country:	
Approval Years:	2011		Choice of Contact:	
Contam. Facility:			Co Admin:	
MHSW Facility:			Phone No. Admin:	
SIC Code:	493190			
SIC Description:	General-Line Building Supplies Wholesaler-Distributors			
--Details--				
Waste Code:	212			
Waste Description:	ALIPHATIC SOLVENTS			

Map Key	Number of Records	Elevation (m)	Site	DB
Waste Code:		252		
Waste Description:		WASTE OILS & LUBRICANTS		
32	6 of 8	210.9	Peckover's 2821 Langstaff Road Concord ON L4K 5C6	GEN
Generator No.:	ON6531943		PO Box No.:	
Status:			Country:	
Approval Years:	2010		Choice of Contact:	
Contam. Facility:			Co Admin:	
MHSW Facility:			Phone No. Admin:	
SIC Code:	416310			
SIC Description:	General-Line Building Supplies Wholesaler-Distributors			
--Details--				
Waste Code:		212		
Waste Description:		ALIPHATIC SOLVENTS		
Waste Code:		252		
Waste Description:		WASTE OILS & LUBRICANTS		
32	7 of 8	210.9	Thyssenkrupp Materials NA 2821 Langstaff Road Concord ON L4K 5C6	GEN
Generator No.:	ON6531943		PO Box No.:	
Status:			Country:	
Approval Years:	2012		Choice of Contact:	
Contam. Facility:			Co Admin:	
MHSW Facility:			Phone No. Admin:	
SIC Code:	493190			
SIC Description:	Other Warehousing and Storage			
--Details--				
Waste Code:		212		
Waste Description:		ALIPHATIC SOLVENTS		
Waste Code:		252		
Waste Description:		WASTE OILS & LUBRICANTS		
32	8 of 8	210.9	ThyssenKrupp Materials NA 2821 Langstaff Rd Concord ON L4K 5C6	SCT
Established:	01-SEP-49			
Plant Size (ft²):				
Employment:				
--Details--				
Description:	Metal Service Centres			
SIC/NAICS Code:	416210			
Description:	Wholesale Trade Agents and Brokers			
SIC/NAICS Code:	419120			

Map Key	Number of Records	Elevation (m)	Site	DB
Description:		Metal Service Centres		
SIC/NAICS Code:		416210		
33	1 of 1	210.8	SUMMER SOFT ICE - CLAXTON NUTS 2900 LANGSTAFF RD UNIT 4 CONCORD ON L4K 4R9	SCT
Established:		1994		
Plant Size (ft²):		0		
Employment:		3		
--Details--				
Description:		FOOD PRODUCTS MACHINERY		
SIC/NAICS Code:		3556		
34	1 of 16	211.8	80 Saramia Cres Vaughan ON L4K3Z8	EHS
Postal Code:				
City:				
Address2:				
Address1:				
Provstate:				
Order No.:		20140530075		
Addit. Info Ordered.:				
Report Date:		10-JUN-14		
Report Type:		Standard Report		
Search Radius (km):		.25		
34	2 of 16	211.8	Professional Carpentry Ltd. 80 Saramia Crescent Concord ON L4K 3Z8	GEN
Generator No.:		ON8460117		PO Box No.:
Status:				Country:
Approval Years:		2010		Choice of Contact:
Contam. Facility:				Co Admin:
MHSW Facility:				Phone No. Admin:
SIC Code:		232460		
SIC Description:				
--Details--				
Waste Code:		211		
Waste Description:		AROMATIC SOLVENTS		
34	3 of 16	211.8	H & K ROSISTA (OUT OF BUSINESS) 19-349 80 SARAMIA CRESENT CONCORD ON L4K 3S6	GEN
Generator No.:		ON0759001		PO Box No.:
Status:				Country:
Approval Years:		92,93,94,95,96,97,98		Choice of Contact:
Contam. Facility:				Co Admin:
MHSW Facility:				Phone No. Admin:
SIC Code:		3199		
SIC Description:		OTHER MACHINERY		

Map Key	Number of Records	Elevation (m)	Site	DB
34	4 of 16	211.8	ETI-TEC MACHINERY INC. 80 SARAMIA CRES. CONCORD ON L4K 3Z8	GEN
Generator No.:	ON1002500		PO Box No.:	
Status:			Country:	
Approval Years:	88		Choice of Contact:	
Contam. Facility:			Co Admin:	
MHSW Facility:			Phone No. Admin:	
SIC Code:	5799			
SIC Description:		OTHER MACHINERY, WH.		
--Details--				
Waste Code:		213		
Waste Description:		PETROLEUM DISTILLATES		
Waste Code:		252		
Waste Description:		WASTE OILS & LUBRICANTS		
34	5 of 16	211.8	ETI-TEC MACHINERY INC. 80 SARAMIA CRES. CONCORD ON L4K 3Z8	GEN
Generator No.:	ON1002500		PO Box No.:	
Status:			Country:	
Approval Years:	89,90		Choice of Contact:	
Contam. Facility:			Co Admin:	
MHSW Facility:			Phone No. Admin:	
SIC Code:	5799			
SIC Description:		OTHER MACHINERY, WH.		
--Details--				
Waste Code:		213		
Waste Description:		PETROLEUM DISTILLATES		
Waste Code:		252		
Waste Description:		WASTE OILS & LUBRICANTS		
34	6 of 16	211.8	PRIORITY ONE PACKAGING LTD. 80 SARAMIA CRES. VAUGHAN ON L4K 3Z8	GEN
Generator No.:	ON1341601		PO Box No.:	
Status:			Country:	
Approval Years:	93,94,95,96,97,98		Choice of Contact:	
Contam. Facility:			Co Admin:	
MHSW Facility:			Phone No. Admin:	
SIC Code:	5799			
SIC Description:		OTHER MACHINERY, WH.		
--Details--				
Waste Code:		213		
Waste Description:		PETROLEUM DISTILLATES		
Waste Code:		252		
Waste Description:		WASTE OILS & LUBRICANTS		

Map Key	Number of Records	Elevation (m)	Site	DB
34	7 of 16	211.8	ETI-TEC MACHI(SEE & USE ON1341601)14-424 80 SARAMIA CRES. CONCORD ON L4K 3Z8	GEN
Generator No.:	ON1002500		PO Box No.:	
Status:			Country:	
Approval Years:	92,93,94,95,96,97,98		Choice of Contact:	
Contam. Facility:			Co Admin:	
MHSW Facility:			Phone No. Admin:	
SIC Code:	5799			
SIC Description:	OTHER MACHINERY, WH.			
--Details--				
Waste Code:	213			
Waste Description:	PETROLEUM DISTILLATES			
Waste Code:	252			
Waste Description:	WASTE OILS & LUBRICANTS			
34	8 of 16	211.8	H & K ROSISTA (OUT OF BUSINESS) 80 SARAMIA CRESENT CONCORD ON L4K 3S6	GEN
Generator No.:	ON0759001		PO Box No.:	
Status:			Country:	
Approval Years:	88,89,90		Choice of Contact:	
Contam. Facility:			Co Admin:	
MHSW Facility:			Phone No. Admin:	
SIC Code:	3199			
SIC Description:	OTHER MACHINERY			
--Details--				
Waste Code:	213			
Waste Description:	PETROLEUM DISTILLATES			
34	9 of 16	211.8	HYDRA NOR INTERNATIONAL LTD. 80 SARAMIA CRESCENT VAUGHAN ON L4K 3Z8	GEN
Generator No.:	ON1361401		PO Box No.:	
Status:			Country:	
Approval Years:	94,95,96,97,98,99,00,01,02,03,04		Choice of Contact:	
Contam. Facility:			Co Admin:	
MHSW Facility:			Phone No. Admin:	
SIC Code:	3612			
SIC Description:	LUB. OIL & GREASE			
--Details--				
Waste Code:	122			
Waste Description:	ALKALINE WASTES - OTHER METALS			
Waste Code:	213			
Waste Description:	PETROLEUM DISTILLATES			
Waste Code:	252			
Waste Description:	WASTE OILS & LUBRICANTS			

Map Key	Number of Records	Elevation (m)	Site	DB
34	10 of 16	211.8	Professional Carpentry Ltd. 80 Saramia Crescent Concord ON L4K 3Z8	GEN
Generator No.:	ON8460117		PO Box No.:	
Status:			Country:	
Approval Years:	2011		Choice of Contact:	
Contam. Facility:			Co Admin:	
MHSW Facility:			Phone No. Admin:	
SIC Code:	232460			
SIC Description:				
--Details--				
Waste Code:		211		
Waste Description:		AROMATIC SOLVENTS		
34	11 of 16	211.8	Professional Carpentry Ltd. 80 Saramia Crescent Concord ON L4K 3Z8	GEN
Generator No.:	ON8460117		PO Box No.:	
Status:			Country:	
Approval Years:	2012		Choice of Contact:	
Contam. Facility:			Co Admin:	
MHSW Facility:			Phone No. Admin:	
SIC Code:	232460			
SIC Description:				
--Details--				
Waste Code:		211		
Waste Description:		AROMATIC SOLVENTS		
34	12 of 16	211.8	WILLIAMS EQUIPMENT INC. 80 SARAMIA CRES CONCORD ON L4K 3Z8	SCT
Established:	1987			
Plant Size (ft²):	17000			
Employment:	5			
--Details--				
Description:		Other New Motor Vehicle Parts and Accessories Wholesaler-Distributors		
SIC/NAICS Code:		415290		
Description:		Plumbing, Heating and Air-Conditioning Equipment and Supplies Wholesaler-Distributors		
SIC/NAICS Code:		416120		
Description:		Industrial Machinery, Equipment and Supplies Wholesaler-Distributors		
SIC/NAICS Code:		417230		
Description:		OVERHEAD TRAVELLING CRANES, HOISTS, AND MONORAIL SYSTEMS		
SIC/NAICS Code:		3536		
Description:		AIR AND GAS COMPRESSORS		
SIC/NAICS Code:		3563		
Description:		TRUCK AND BUS BODIES		
SIC/NAICS Code:		3713		

Map Key	Number of Records	Elevation (m)	Site	DB
<i>Description:</i>			AUTOMOBILES AND OTHER MOTOR VEHICLES	
<i>SIC/NAICS Code:</i>		5012		
<i>Description:</i>			WARM AIR HEATING & AIR-CONDITIONING EQUIPMENT AND SUPPLIES	
<i>SIC/NAICS Code:</i>		5075		
<i>Description:</i>			INDUSTRIAL MACHINERY AND EQUIPMENT	
<i>SIC/NAICS Code:</i>		5084		
<i>Description:</i>			Pump and Compressor Manufacturing	
<i>SIC/NAICS Code:</i>		333910		
<i>Description:</i>			Material Handling Equipment Manufacturing	
<i>SIC/NAICS Code:</i>		333920		
<i>Description:</i>			Motor Vehicle Body Manufacturing	
<i>SIC/NAICS Code:</i>		336211		
34	13 of 16	211.8	Professional Carpentry Ltd. 80 Saramia Cres Concord ON L4K 3Z8	SCT
<i>Established:</i>		01-AUG-86		
<i>Plant Size (ft²):</i>		18000		
<i>Employment:</i>				
--Details--				
<i>Description:</i>			Wood Window and Door Manufacturing	
<i>SIC/NAICS Code:</i>		321911		
<i>Description:</i>			Other Millwork	
<i>SIC/NAICS Code:</i>		321919		
<i>Description:</i>			Wood Window and Door Manufacturing	
<i>SIC/NAICS Code:</i>		321911		
34	14 of 16	211.8	HYDRA NOR INTERNATIONAL LTD 80 SARAMIA CRES CONCORD ON L4K 3Z8	SCT
<i>Established:</i>		1988		
<i>Plant Size (ft²):</i>		23000		
<i>Employment:</i>		8		
--Details--				
<i>Description:</i>			FLUID POWER CYLINDERS AND ACTUATORS	
<i>SIC/NAICS Code:</i>		3593		
<i>Description:</i>			FLUID POWER PUMPS AND MOTORS	
<i>SIC/NAICS Code:</i>		3594		
<i>Description:</i>			All Other General-Purpose Machinery Manufacturing	
<i>SIC/NAICS Code:</i>		333990		
34	15 of 16	211.8	Hydra Nor International Ltd. 80 Saramia Cres Concord ON L4K 3Z8	SCT

Map Key	Number of Records	Elevation (m)	Site	DB
Established:		1988		
Plant Size (ft²):		23000		
Employment:		8		
34	16 of 16	211.8	Pennsylvania Wood Mouldings 80 Saramia Cres Concord ON L4K 3Z8	SCT
Established:		9/1/2002		
Plant Size (ft²):				
Employment:				
--Details--				
Description:		All Other Miscellaneous Wood Product Manufacturing		
SIC/NAICS Code:		321999		
35	1 of 1	211.8	Professional Carpentry Ltd. 80 Saramia Crescent Concord ON	GEN
Generator No.:		ON8460117	PO Box No.:	
Status:			Country:	
Approval Years:		2013	Choice of Contact:	
Contam. Facility:			Co Admin:	
MHSW Facility:			Phone No. Admin:	
SIC Code:		232460		
SIC Description:		FINISH CARPENTRY AND WOOD FLOORING WORK		
--Details--				
Waste Code:		211		
Waste Description:		AROMATIC SOLVENTS		
36	1 of 1	211.6	RCP INC. 2891 Langstaff Rd., Concord, Ontario L4K 28 Vanley Crescent, Toronto ON M3J2B8	NPRI
Longitude:		-79.5244		
NPRI #:		0000011385		
Year:		2005		
Latitude:		43.8134		
--Details--				
Units:		tonnes		
Air:				
Water:				
Substances Released:		Copper (and its compounds)		
Land:				
37	1 of 1	204.9	ON	BORE
Borehole ID:		646506	Type:	Borehole
Use:		Geotechnical/Geological Investigation	Status::	
Drill Method::		Power auger	UTM Zone::	17
Easting::		619415	Northing::	4852123

Map Key	Number of Records	Elevation (m)	Site	DB
Location Accuracy::				
Elev. Reliability Note::				
Total Depth m::	8.1		Orig. Ground Elev m::	207
Township::			DEM Ground Elev m::	205
Lot::			Primary Name::	
Completion Date::	JUN-1966		Concession::	
Primary Water Use::	Not Used		Municipality:	
			Static Water Level::	-999.9
			Sec. Water Use::	
--Details--				
Stratum ID:	218515119		Top Depth(m):	0.0
Bottom Depth(m):	0.3		Stratum Desc:	FILL,SILT,SAND.
Stratum ID:	218515120		Top Depth(m):	0.3
Bottom Depth(m):	1.4		Stratum Desc:	TILL,CLAY,SAND. BROWN,GLACIAL,STIFF, AGE GLACIAL.
Stratum ID:	218515121		Top Depth(m):	1.4
Bottom Depth(m):	6.1		Stratum Desc:	SAND,SILT. BROWN,FLUVIO-GLACIAL,COMPACT, AGE GLACIAL.
Stratum ID:	218515122		Top Depth(m):	6.1
Bottom Depth(m):	8.1		Stratum Desc:	TILL,SILT,SAND. GREY,GLACIAL,DENSE, AGE GLACIAL. 022 020 010 000100
38	1 of 5	211.9	Planet Paper Box Inc. 2841 Langstaff Road Concord ON L4K4W7	GEN
Generator No.:	ON9466851		PO Box No.:	
Status:			Country:	Canada
Approval Years:	2015		Choice of Contact:	CO_ADMIN
Contam. Facility:	No		Co Admin:	Melina Garate
MHSW Facility:	No		Phone No. Admin:	905-669-9363 Ext.294
SIC Code:	322211			
SIC Description:	CORRUGATED AND SOLID FIBRE BOX MANUFACTURING			
--Details--				
Waste Code:	252			
Waste Description:	WASTE OILS & LUBRICANTS			
38	2 of 5	211.9	Planet Paper Box Inc. 2841 Langstaff Road Concord ON L4K4W7	GEN
Generator No.:	ON9466851		PO Box No.:	
Status:			Country:	Canada
Approval Years:	2016		Choice of Contact:	CO_ADMIN
Contam. Facility:	No		Co Admin:	Melina Garate
MHSW Facility:	No		Phone No. Admin:	905-669-9363 Ext.294
SIC Code:	322211			
SIC Description:	CORRUGATED AND SOLID FIBRE BOX MANUFACTURING			
--Details--				
Waste Code:	252			
Waste Description:	WASTE OILS & LUBRICANTS			

Map Key	Number of Records	Elevation (m)	Site	DB
38	3 of 5	211.9	Planet Paper Box Inc. 2841 Langstaff Road Concord ON L4K4W7	GEN
Generator No.:	ON9466851		PO Box No.:	
Status:			Country:	Canada
Approval Years:	2014		Choice of Contact:	CO_ADMIN
Contam. Facility:	No		Co Admin:	Melina Garate
MHSW Facility:	No		Phone No. Admin:	905-669-9363 Ext.294
SIC Code:	322211			
SIC Description:	CORRUGATED AND SOLID FIBRE BOX MANUFACTURING			
--Details--				
Waste Code:	252			
Waste Description:	WASTE OILS & LUBRICANTS			
38	4 of 5	211.9	Planet Paper Box Inc. 2841 Langstaff Road Concord ON L4K4W7	GEN
Generator No.:	ON9466851		PO Box No.:	
Status:	Registered		Country:	Canada
Approval Years:	As of Jun 2017		Choice of Contact:	
Contam. Facility:			Co Admin:	
MHSW Facility:			Phone No. Admin:	
SIC Code:				
SIC Description:				
--Details--				
Waste Code:	252 L			
Waste Description:	Waste crankcase oils and lubricants			
38	5 of 5	211.9	Planet Paper Box Inc. 2841 Langstaff Road Concord ON	GEN
Generator No.:	ON9466851		PO Box No.:	
Status:			Country:	
Approval Years:	2013		Choice of Contact:	
Contam. Facility:			Co Admin:	
MHSW Facility:			Phone No. Admin:	
SIC Code:	322211			
SIC Description:	CORRUGATED AND SOLID FIBRE BOX MANUFACTURING			
--Details--				
Waste Code:	252			
Waste Description:	WASTE OILS & LUBRICANTS			
39	1 of 1	204.9	ON	BORE
Borehole ID:	646505		Type:	Borehole
Use:	Geotechnical/Geological Investigation		Status:	
Drill Method::	Power auger		UTM Zone::	17
Easting::	619445		Northing::	4852133
Location Accuracy::			Orig. Ground Elev m::	207
Elev. Reliability Note::			DEM Ground Elev m::	205
Total Depth m::	9.6		Primary Name::	

Map Key	Number of Records	Elevation (m)	Site	DB
Township::			Concession::	
Lot::			Municipality:	
Completion Date::	JUN-1966		Static Water Level::	-999.9
Primary Water Use::	Not Used		Sec. Water Use::	
--Details--				
Stratum ID:	218515114		Top Depth(m):	0.0
Bottom Depth(m):	0.3		Stratum Desc:	FILL,SAND,CLAY. BROWN.
Stratum ID:	218515115		Top Depth(m):	0.3
Bottom Depth(m):	0.6		Stratum Desc:	SOIL,SILT,SAND,CLAY.BROWN.
Stratum ID:	218515116		Top Depth(m):	0.6
Bottom Depth(m):	1.6		Stratum Desc:	TILL,CLAY,SAND. GREY,BROWN,GLACIAL,STIFF, AGE GLACIAL.
Stratum ID:	218515117		Top Depth(m):	1.6
Bottom Depth(m):	6.9		Stratum Desc:	SAND,SILT. BROWN,FLUVIO- GLACIAL,COMPACT, AGE GLACIAL.
Stratum ID:	218515118		Top Depth(m):	6.9
Bottom Depth(m):	9.6		Stratum Desc:	TILL,SILT,SAND. GREY,GLACIAL,DENSE, AGE GLACIAL. 020 020 010 000200

[40](#) 1 of 3 211.9 2841 Langstaff Rd Concord ON L4K 4W7 EHS

Postal Code:
City:
Address2:
Address1:
Provstate:
Order No.: 20000808006
Addit. Info Ordered::
Report Date: 8/17/00
Report Type: Complete Report
Search Radius (km): 0.50

[40](#) 2 of 3 211.9 2841 Langstaff Road Vaughan ON EHS

Postal Code:
City:
Address2:
Address1:
Provstate:
Order No.: 20051206018
Addit. Info Ordered::
Report Date: 12/15/2005
Report Type: Custom Report
Search Radius (km): 0.25

[40](#) 3 of 3 211.9 Planet Paper Box Inc. 2841 Langstaff Rd Unit 1 Concord ON L4K 4W7 SCT

Established: 01-JUL-63

Map Key	Number of Records	Elevation (m)	Site	DB
<hr/>				
Plant Size (ft²):		90000		
Employment:				
--Details--				
Description:			Corrugated and Solid Fibre Box Manufacturing	
SIC/NAICS Code:			322211	
Description:			Corrugated and Solid Fibre Box Manufacturing	
SIC/NAICS Code:			322211	
<hr/>				
41	1 of 1	210.9	Silverstone Marble & Granite Inc. 800 Creditstone Rd Vaughan ON L4K 4P4	ECA
Project Type:		Air		
Approval No:		4096-8BXKLG		
Date:		2011-01-27		
Status:		Approved		
Longitude:		-79.52201999999998		
Latitude:		43.811720000000001		
Record Type:		ECA		
PDF URL:		https://www.accessenvironment.ene.gov.on.ca/instruments/6706-87JK2N-14.pdf		
Full Address:				
<hr/>				
42	1 of 3	210.9	Silverstone Marble & Granite Inc. 800 Creditstone Rd Vaughan ON L4K 4P4	CA
Certificate #:		4096-8BXKLG		
Application Year:		2011		
Issue Date:		1/27/2011		
Approval Type:		Air		
Status:		Approved		
Application Type:				
Client Name::				
Client Address::				
Client City::				
Client Postal Code::				
Project Description::				
Contaminants::				
Emission Control::				
<hr/>				
42	2 of 3	210.9	Silverstone Marble & Granite Inc. 800 Creditstone Rd Vaughan ON L4K 4P4	EBR
Company Name:				
Year:		2010		
Notice Type:		Instrument Proposal		
EBR Registry No.:		011-0810		
Instrument Type:		(EPA s. 9) - Approval for discharge into the natural environment other than water (i.e. Air)		
Proposal Date:		August 04, 2010		
Ministry Ref. No.:		6706-87JK2N		
Location:		800 Creditstone Road Vaughan, Regional Municipality of York L4K 4P4		
Proponent Address:		800 Creditstone Road Vaughan Ontario Canada L4K 4P4		
Notice Date:				

Map Key	Number of Records	Elevation (m)	Site	DB
42	3 of 3	210.9	A.M. MACHINING INC 800 CREDITSTONE RD CONCORD ON L4K 4P4	SCT
Established:		1977		
Plant Size (ft²):		11000		
Employment:		10		
--Details--				
Description:		FABRICATED METAL PRODUCTS, NOT ELSEWHERE CLASSIFIED		
SIC/NAICS Code:		3499		
Description:		INDUSTRIAL AND COMMERCIAL MACHINERY AND EQUIPMENT, NOT ELSEWHERE CLASSIFIED		
SIC/NAICS Code:		3599		
43	1 of 1	213.1	60 Saramia Crescent Vaughan ON	SPL
Ref No:		3612-A8NRQY	Site Address: 60 Saramia Crescent	
Contaminant Name:		TRANSFORMER OIL (N.O.S.)	Site Conc:	
Contaminant Code:		15	Site Lot:	
Contaminant Limit 1:			Site County/District:	
Contam. Limit Freq 1:			Site Municipality: Vaughan	
Contaminant UN No 1:			Site Postal Code:	
Contaminant Qty:		180 L	Sector Type: Miscellaneous Industrial	
MOE Reported Dt:		2016/04/03	Source Type:	
Health/Env Conseq:			Receiving Medium:	
Incident Dt:		2016/04/03	Receiving Env: Land	
Incident Cause:			Environment Impact:	
Incident Event:		Leak/Break	Nature of Impact:	
Incident Reason:		Other	SAC Action Class: Primary Assessment of Spills	
Incident Summary:		Powerstream - 180 L Xfer oil to vault		
44	1 of 8	213.4	AGGLOMERATED STONE (CANADA) INC. 60 SARAMIA CRES., CONCORD VAUGHAN TOWN ON	CA
Certificate #:		8-3024-93-		
Application Year:		93		
Issue Date:		3/2/1993		
Approval Type:		Industrial air		
Status:		Approved		
Application Type:				
Client Name::				
Client Address::				
Client City::				
Client Postal Code::				
Project Description::		(1) PAINT SPRAY BOOTH, (1) AUTO EXTRUD.		
Contaminants::		Styrene, Methyl Ethyl Ketone Peroxide, Hydrogen Peroxide		
Emission Control::		Panel Filter		
44	2 of 8	213.4	JOVIS CONSTRUCTION LTD. 60 SARAMIA CRES., UNIT 5 CONCORD ON L4K 4J7	GEN
Generator No.:		ON0992901	PO Box No.:	
Status:			Country:	
Approval Years:		89,90	Choice of Contact:	
Contam. Facility:			Co Admin:	

Map Key	Number of Records	Elevation (m)	Site	DB
MHSW Facility:				
SIC Code:	4214			
SIC Description:		EXCAVAT. & GRADING		
--Details--				
Waste Code:		213		
Waste Description:		PETROLEUM DISTILLATES		
44	3 of 8	213.4	JOVIS CONSTRUCTION LTD. 60 SARAMIA CRES., UNIT 5 CONCORD ON L4K 4J7	22-400 GEN
Generator No.:	ON0992901			
Status:				
Approval Years:	92,93,94,95,96,97,98			
Contam. Facility:				
MHSW Facility:				
SIC Code:	4214			
SIC Description:		EXCAVAT. & GRADING		
--Details--				
Waste Code:		213		
Waste Description:		PETROLEUM DISTILLATES		
44	4 of 8	213.4	R. W. B. AIR SYSTEMS LIMITED 60 SARAMIA CRES UNIT 10 CONCORD ON L4K 4J7	SCT
Established:	1981			
Plant Size (ft²):	5000			
Employment:	16			
--Details--				
Description:		SHEET METAL WORK		
SIC/NAICS Code:		3444		
Description:		AIR-CONDITIONING AND WARM AIR HEATING EQUIPMENT, AND COMMERCIAL AND INDUSTRIAL REFRIGERATION		
SIC/NAICS Code:		3585		
44	5 of 8	213.4	Duff Graphics Ltd. 60 Saramia Cres Unit 5 Concord ON L4K 4J7	SCT
Established:	01-AUG-67			
Plant Size (ft²):	1800			
Employment:				
--Details--				
Description:		Photographic Services		
SIC/NAICS Code:		541920		
Description:		Data Processing, Hosting, and Related Services		
SIC/NAICS Code:		518210		
Description:		Other Printing		
SIC/NAICS Code:		323119		

Map Key	Number of Records	Elevation (m)	Site	DB
Description:		Digital Printing		
SIC/NAICS Code:		323115		
44	6 of 8	213.4	INATECH SYSTEMS (CANADA) LTD. 60 SARAMIA CRES UNIT 5-6 VAUGHAN ON L4K 4J7	SCT
Established:		1994		
Plant Size (ft²):		0		
Employment:		10		
--Details--				
Description:		Semiconductor and Other Electronic Component Manufacturing		
SIC/NAICS Code:		334410		
Description:		Electronic Components, Navigational and Communications Equipment and Supplies Wholesaler-Distributors		
SIC/NAICS Code:		417320		
44	7 of 8	213.4	RWB Air Systems Limited 60 Saramia Cres Unit 10 Concord ON L4K 4J7	SCT
Established:		01-AUG-81		
Plant Size (ft²):		5000		
Employment:				
--Details--				
Description:		Other Ornamental and Architectural Metal Product Manufacturing		
SIC/NAICS Code:		332329		
44	8 of 8	213.4	ACTIVE PHOTOLITH GRAPHICS LTD. 60 SARAMIA CRES UNIT 3-4 CONCORD ON L4K 4J7	SCT
Established:		1986		
Plant Size (ft²):		0		
Employment:		4		
--Details--				
Description:		PLATEMAKING AND RELATED SERVICES		
SIC/NAICS Code:		2796		
Description:		Support Activities for Printing		
SIC/NAICS Code:		323120		
45	1 of 2	212.9	LALIQUE HINGE CO. INC. 3000 LANGSTAFF RD UNIT 3 CONCORD ON L4K 4R7	SCT
Established:		1989		
Plant Size (ft²):		0		
Employment:		25		
--Details--				

Map Key	Number of Records	Elevation (m)	Site	DB
Description:		HARDWARE, NOT ELSEWHERE CLASSIFIED		
SIC/NAICS Code:		3429		
Description:		Hardware Manufacturing		
SIC/NAICS Code:		332510		
45	2 of 2	212.9	Genecomm Technologies Inc. 3000 Langstaff Rd Unit 3 Concord ON L4K 4R7	SCT
Established:		01-SEP-94		
Plant Size (ft²):		2000		
Employment:				
--Details--				
Description:		Office and Store Machinery and Equipment Wholesaler-Distributors		
SIC/NAICS Code:		417910		
46	1 of 1	209.4	Toys R Us (Canada) Ltd. 2777 Langstaff Road Concord ON	GEN
Generator No.:		ON5555406	PO Box No.:	
Status:			Country:	
Approval Years:		2013	Choice of Contact:	
Contam. Facility:			Co Admin:	
MHSW Facility:			Phone No. Admin:	
SIC Code:		451120		
SIC Description:		HOBBY, TOY AND GAME STORES		
--Details--				
Waste Code:		221		
Waste Description:		LIGHT FUELS		
47	1 of 1	214.5	1 Saramia Crescent Vaughan ON L4K 3S6	EHS
Postal Code:				
City:				
Address2:				
Address1:				
Provstate:				
Order No.:		20110831005		
Addit. Info Ordered.:				
Report Date:		9/7/2011		
Report Type:		Custom Report		
Search Radius (km):		0.25		
48	1 of 3	214.9	Metro Logistics Inc 1401 Creditstone Vaughan ON L4K 4N7	GEN
Generator No.:		ON8108597	PO Box No.:	
Status:			Country:	
Approval Years:		2015	Choice of Contact:	
Contam. Facility:		No	Co Admin:	
			Canada	
			CO_OFFICIAL	
			richard goulding	

Map Key	Number of Records	Elevation (m)	Site	DB
MHSW Facility:	No			
SIC Code:	493110			
SIC Description:		GENERAL WAREHOUSING AND STORAGE		
Phone No. Admin:			4162990116 Ext.	
--Details--				
Waste Code:		213		
Waste Description:		PETROLEUM DISTILLATES		
48	2 of 3	214.9	Metro Logistics Inc 1401 Creditstone Vaughan ON L4K 4N7	GEN
Generator No.:	ON8108597			
Status:				
Approval Years:	2016			
Contam. Facility:	No			
MHSW Facility:	No			
SIC Code:	493110			
SIC Description:		GENERAL WAREHOUSING AND STORAGE		
PO Box No.:				
Country:			Canada	
Choice of Contact:			CO_OFFICIAL	
Co Admin:			richard goulding	
Phone No. Admin:			4162990116 Ext.	
--Details--				
Waste Code:		213		
Waste Description:		PETROLEUM DISTILLATES		
Waste Code:		261		
Waste Description:		PHARMACEUTICALS		
48	3 of 3	214.9	Metro Logistics Inc 1401 Creditstone Vaughan ON L4K 4N7	GEN
Generator No.:	ON8108597			
Status:	Registered			
Approval Years:	As of Jun 2017			
Contam. Facility:				
MHSW Facility:				
SIC Code:				
SIC Description:				
PO Box No.:				
Country:			Canada	
Choice of Contact:				
Co Admin:				
Phone No. Admin:				
--Details--				
Waste Code:		262 L		
Waste Description:		Detergents and soaps		
Waste Code:		213 I		
Waste Description:		Petroleum distillates		
Waste Code:		261 I		
Waste Description:		Pharmaceuticals		
49	1 of 1	204.9	ON	BORE
Borehole ID:	646507			
Use:	Geotechnical/Geological Investigation			
Drill Method::	Power auger			
Easting::	619435			
Location Accuracy::				
Type:			Borehole	
Status::				
UTM Zone::			17	
Northing::			4852063	
Orig. Ground Elev m::			207	

Map Key	Number of Records	Elevation (m)	Site	DB
Elev. Reliability Note::				
Total Depth m::	6.6		DEM Ground Elev m:: 206	
Township::			Primary Name::	
Lot::			Concession::	
Completion Date::	JUN-1966		Municipality:	
Primary Water Use::	Not Used		Static Water Level::	-999.9
			Sec. Water Use::	
--Details--				
Stratum ID:	218515123		Top Depth(m):	0.0
Bottom Depth(m):	0.3		Stratum Desc:	FILL,SILT,SAND.
Stratum ID:	218515124		Top Depth(m):	0.3
Bottom Depth(m):	2.1		Stratum Desc:	TILL,CLAY,SAND. BROWN,GLACIAL,STIFF, AGE GLACIAL.
Stratum ID:	218515125		Top Depth(m):	2.1
Bottom Depth(m):	2.7		Stratum Desc:	TILL,SILT,SAND. GREY,BROWN,GLACIAL,COMPACT, AGE GLACIAL.
Stratum ID:	218515126		Top Depth(m):	2.7
Bottom Depth(m):	6.6		Stratum Desc:	TILL,SILT,SAND. GREY,COMPACT,AGE GLACIAL. 012 012 010 0001001800070
50	1 of 6	214.9	1401 Creditstone Road CONCORD ON L4K 4N7	EHS
Postal Code:				
City:				
Address2:				
Address1:				
Provstate:				
Order No.:	20091125076w			
Addit. Info Ordered::				
Report Date:	11/25/2009			
Report Type:	Self Serve Instant Report			
Search Radius (km):	0.25			
50	2 of 6	214.9	1401 CREDITSTONE ROAD CONCORD ON L4K 4N7	EHS
Postal Code:				
City:				
Address2:				
Address1:				
Provstate:				
Order No.:	20060831043w			
Addit. Info Ordered::				
Report Date:	8/31/2006			
Report Type:	Online Mapless			
Search Radius (km):	0.25			
50	3 of 6	214.9	Metro Canada Logistics, a division of 3E Logistics 1401 Creditstone Rd Concord ON L4K 4N7	GEN
Generator No.:	ON5420681		PO Box No.:	
Status:			Country:	

Map Key	Number of Records	Elevation (m)	Site	DB
Approval Years:	2011			
Contam. Facility:				
MHSW Facility:				
SIC Code:	493110			
SIC Description:		General Warehousing and Storage		
Choice of Contact:				
Co Admin:				
Phone No. Admin:				
--Details--				
Waste Code:		262		
Waste Description:		DETERGENTS/SOAPS		
Waste Code:		145		
Waste Description:		PAINT/PIGMENT/COATING RESIDUES		
Waste Code:		331		
Waste Description:		WASTE COMPRESSED GASES		
50	4 of 6	214.9	Metro Canada Logistics, a division of 3E Logistics 1401 Creditstone Rd Concord ON L4K 4N7	GEN
Generator No.:	ON5420681			
Status:				
Approval Years:	2009			
Contam. Facility:				
MHSW Facility:				
SIC Code:	493110			
SIC Description:		General Warehousing and Storage		
PO Box No.:				
Country:				
Choice of Contact:				
Co Admin:				
Phone No. Admin:				
--Details--				
Waste Code:		262		
Waste Description:		DETERGENTS/SOAPS		
Waste Code:		331		
Waste Description:		WASTE COMPRESSED GASES		
50	5 of 6	214.9	Metro Canada Logistics, a division of 3E Logistics 1401 Creditstone Rd Concord ON L4K 4N7	GEN
Generator No.:	ON5420681			
Status:				
Approval Years:	2010			
Contam. Facility:				
MHSW Facility:				
SIC Code:	493110			
SIC Description:		General Warehousing and Storage		
PO Box No.:				
Country:				
Choice of Contact:				
Co Admin:				
Phone No. Admin:				
--Details--				
Waste Code:		145		
Waste Description:		PAINT/PIGMENT/COATING RESIDUES		
Waste Code:		331		
Waste Description:		WASTE COMPRESSED GASES		
Waste Code:		262		
Waste Description:		DETERGENTS/SOAPS		

Map Key	Number of Records	Elevation (m)	Site	DB
50	6 of 6	214.9	Metro Canada Logistics, a division of 3E Logistics 1401 Creditstone Rd Concord ON L4K 4N7	GEN
Generator No.:	ON5420681		PO Box No.:	
Status:			Country:	
Approval Years:	07,08		Choice of Contact:	
Contam. Facility:			Co Admin:	
MHSW Facility:			Phone No. Admin:	
SIC Code:	493110			
SIC Description:	General Warehousing and Storage			
--Details--				
Waste Code:	262			
Waste Description:	DETERGENTS/SOAPS			
Waste Code:	331			
Waste Description:	WASTE COMPRESSED GASES			
51	1 of 2	205.9	CANADIAN NATIONAL RAILWAY CN CONCORD STN. AT LANGSTAFF RD. EAST OF JANE ST. VAUGHAN CITY ON	SPL
Ref No:	100420		Site Address:	
Contaminant Name:			Site Conc:	
Contaminant Code:			Site Lot:	
Contaminant Limit 1:			Site County/District:	
Contam. Limit Freq 1:			Site Municipality:	27101
Contaminant UN No 1:			Site Postal Code:	
Contaminant Qty:			Sector Type:	
MOE Reported Dt:	5/27/1994		Source Type:	
Health/Env Conseq:			Receiving Medium:	LAND
Incident Dt:	5/27/1994		Receiving Env:	
Incident Cause:	DERAILMENT		Environment Impact:	POSSIBLE
Incident Event:			Nature of Impact:	Soil contamination
Incident Reason:	ERROR		SAC Action Class:	
Incident Summary:	CNR-225 L DIESEL FUEL TO ASPHALT FROM LOCOMOTIVE, CONTAINED,CLEANUP ONGOING			
51	2 of 2	205.9	CANADIAN NATIONAL RAILWAY MCMILLAN YARD NORTH OF LANGSTAFF & KEELE VAUGHAN CITY ON	SPL
Ref No:	67981		Site Address:	
Contaminant Name:			Site Conc:	
Contaminant Code:			Site Lot:	
Contaminant Limit 1:			Site County/District:	
Contam. Limit Freq 1:			Site Municipality:	27101
Contaminant UN No 1:			Site Postal Code:	
Contaminant Qty:			Sector Type:	
MOE Reported Dt:	3/13/1992		Source Type:	
Health/Env Conseq:			Receiving Medium:	LAND
Incident Dt:	3/13/1992		Receiving Env:	
Incident Cause:	PIPE/HOSE LEAK		Environment Impact:	CONFIRMED
Incident Event:			Nature of Impact:	Soil Contamination
Incident Reason:	DAMAGE BY MOVING EQUIPMENT		SAC Action Class:	
Incident Summary:	CN RAIL: 450L FERRIC CHLORIDE LEAK FROM TRANSFER FACILITY			

Map Key	Number of Records	Elevation (m)	Site	DB
52	1 of 1	204.9	ON	BORE
Borehole ID:	646504			
Use:	Geotechnical/Geological Investigation			
Drill Method::	Power auger			
Easting::	619455			
Location Accuracy::				
Elev. Reliability Note::				
Total Depth m::	6.6			
Township::				
Lot::				
Completion Date::	JUN-1966			
Primary Water Use::	Not Used			
Type:				Borehole
Status::				
UTM Zone::				17
Northing::				4852063
Orig. Ground Elev m::				207
DEM Ground Elev m::				205
Primary Name::				
Concession::				
Municipality:				
Static Water Level::				-999.9
Sec. Water Use::				
--Details--				
Stratum ID:	218515111			
Bottom Depth(m):	1.2			
Top Depth(m):				0.0
Stratum Desc:				FILL,SILT,SAND. BROWN.
Stratum ID:	218515112			
Bottom Depth(m):	4.0			
Top Depth(m):				1.2
Stratum Desc:				TILL,CLAY,SAND. BROWN,GLACIAL,HARD, AGE GLACIAL.
Stratum ID:	218515113			
Bottom Depth(m):	6.6			
Top Depth(m):				4.0
Stratum Desc:				TILL,CLAY,SILT. GREY,BROWN,GLACIAL,STIFF, AGE GLACIAL. 012 010 00040025001300

53	1 of 1	212.9	2891 Langstaff Rd Concord ON L4C6N1	EHS
Postal Code:				
City:				
Address2:				
Address1:				
Provstate:				
Order No.:	20131016016			
Addit. Info Ordered::				
Report Date:	25-OCT-13			
Report Type:	Standard Report			
Search Radius (km):	.25			

54	1 of 1	212.9	RCP Inc. 2891 Langstaff Rd Concord ON L4K 4Z2	SCT
Established:	01-AUG-71			
Plant Size (ft²):				
Employment:				
--Details--				
Description:	Motor Vehicle Electrical and Electronic Equipment Manufacturing			
SIC/NAICS Code:	336320			
Description:	Semiconductor and Other Electronic Component Manufacturing			
SIC/NAICS Code:	334410			
Description:	Motor Vehicle Electrical and Electronic Equipment Manufacturing			

Map Key	Number of Records	Elevation (m)	Site	DB
SIC/NAICS Code:		336320		
55	1 of 7	214.9	ZICARDO CONSTRUCTION LTD. 25 EDILCAN DRIVE, UNIT 4 CONCORD ON L4K 3S4	GEN
Generator No.:	ON2119100		PO Box No.:	
Status:			Country:	Canada
Approval Years:	2015		Choice of Contact:	CO_OFFICIAL
Contam. Facility:	No		Co Admin:	
MHSW Facility:	No		Phone No. Admin:	
SIC Code:	236110			
SIC Description:	RESIDENTIAL BUILDING CONSTRUCTION			
--Details--				
Waste Code:	252			
Waste Description:	WASTE OILS & LUBRICANTS			
55	2 of 7	214.9	GRAPHIC LOUNGE INC. 25 EDILCAN DRIVE, UNIT 1 VAUGHAN ON L4K 3S5	GEN
Generator No.:	ON2492100		PO Box No.:	
Status:			Country:	
Approval Years:	99,00,01,02,03,04,05		Choice of Contact:	
Contam. Facility:			Co Admin:	
MHSW Facility:			Phone No. Admin:	
SIC Code:	2819			
SIC Description:	OTHER COMM. PRINTING			
--Details--				
Waste Code:	264			
Waste Description:	PHOTOPROCESSING WASTES			
55	3 of 7	214.9	ZICARDO CONSTRUCTION LTD. 25 EDILCAN DRIVE, UNIT 4 VAUGHAN ON L4K 3S4	GEN
Generator No.:	ON2119100		PO Box No.:	
Status:			Country:	
Approval Years:	96,97,98,99,00,01		Choice of Contact:	
Contam. Facility:			Co Admin:	
MHSW Facility:			Phone No. Admin:	
SIC Code:	4224			
SIC Description:	CONC. POURING & FIN.			
--Details--				
Waste Code:	252			
Waste Description:	WASTE OILS & LUBRICANTS			
55	4 of 7	214.9	KARAPITA PRODUCTS & TECHNOLOGY 25 EDILCAN DR UNIT 10 CONCORD ON L4K 3S4	SCT
Established:	1979			

Map Key	Number of Records	Elevation (m)	Site	DB
<hr/>				
<i>Plant Size (ft²):</i>		4000		
<i>Employment:</i>		7		
--Details--				
<i>Description:</i>		HARDWARE, NOT ELSEWHERE CLASSIFIED		
<i>SIC/NAICS Code:</i>		3429		
<i>Description:</i>		ARCHITECTURAL AND ORNAMENTAL METAL WORK		
<i>SIC/NAICS Code:</i>		3446		
<i>Description:</i>		ELECTRONIC COMPUTERS		
<i>SIC/NAICS Code:</i>		3571		
<i>Description:</i>		COMPUTER TERMINALS		
<i>SIC/NAICS Code:</i>		3575		
<hr/>				
55	5 of 7	214.9	AVA Graphics Inc. 25 Edilcan Dr Unit 8 Concord ON L4K 3S4	SCT
<i>Established:</i>		01-JUN-82		
<i>Plant Size (ft²):</i>		3000		
<i>Employment:</i>				
--Details--				
<i>Description:</i>		Other Printing		
<i>SIC/NAICS Code:</i>		323119		
<hr/>				
55	6 of 7	214.9	CARTSPPLUS HEALTHCARE PRODUCTS 25 Edilcan Dr Unit 10 Concord ON L4K 3S4	SCT
<i>Established:</i>		1979		
<i>Plant Size (ft²):</i>		4000		
<i>Employment:</i>		7		
--Details--				
<i>Description:</i>		Other Ornamental and Architectural Metal Products Manufacturing		
<i>SIC/NAICS Code:</i>		332329		
<i>Description:</i>		Hardware Manufacturing		
<i>SIC/NAICS Code:</i>		332510		
<i>Description:</i>		Computer and Peripheral Equipment Manufacturing		
<i>SIC/NAICS Code:</i>		334110		
<hr/>				
55	7 of 7	214.9	AVA GRAPHICS INC 25 EDILCAN DR UNIT 8 CONCORD ON L4K 3S4	SCT
<i>Established:</i>		1982		
<i>Plant Size (ft²):</i>		3000		
<i>Employment:</i>		4		
--Details--				
<i>Description:</i>		COMMERCIAL PRINTING, LITHOGRAPHIC		
<i>SIC/NAICS Code:</i>		2752		

Map Key	Number of Records	Elevation (m)	Site	DB
56	1 of 5	214.9	SR Graphics Ltd. 30 Saramia Crescent Concord ON L4K 3Z8	GEN
Generator No.:	ON8659024		PO Box No.:	
Status:			Country:	Canada
Approval Years:	2015		Choice of Contact:	CO_OFFICIAL
Contam. Facility:	No		Co Admin:	
MHSW Facility:	No		Phone No. Admin:	
SIC Code:	323113			
SIC Description:	COMMERCIAL SCREEN PRINTING			
--Details--				
Waste Code:	145			
Waste Description:	PAINT/PIGMENT/COATING RESIDUES			
Waste Code:	221			
Waste Description:	LIGHT FUELS			
56	2 of 5	214.9	SR Graphics Ltd. 30 Saramia Crescent Concord ON L4K 3Z8	GEN
Generator No.:	ON8659024		PO Box No.:	
Status:			Country:	Canada
Approval Years:	2014		Choice of Contact:	CO_OFFICIAL
Contam. Facility:	No		Co Admin:	
MHSW Facility:	No		Phone No. Admin:	
SIC Code:	323113			
SIC Description:	COMMERCIAL SCREEN PRINTING			
--Details--				
Waste Code:	221			
Waste Description:	LIGHT FUELS			
Waste Code:	145			
Waste Description:	PAINT/PIGMENT/COATING RESIDUES			
56	3 of 5	214.9	SR Graphics Ltd. 30 Saramia Crescent Concord ON L4K 3Z8	GEN
Generator No.:	ON8659024		PO Box No.:	
Status:	Registered		Country:	Canada
Approval Years:	As of Jun 2017		Choice of Contact:	
Contam. Facility:			Co Admin:	
MHSW Facility:			Phone No. Admin:	
SIC Code:				
SIC Description:				
--Details--				
Waste Code:	145 I			
Waste Description:	Wastes from the use of pigments, coatings and paints			
Waste Code:	221 L			
Waste Description:	Light fuels			

Map Key	Number of Records	Elevation (m)	Site	DB
56	4 of 5	214.9	SR Graphics Ltd. 30 Saramia Crescent Concord ON L4K 3Z8	GEN
Generator No.:	ON8659024		PO Box No.:	
Status:			Country:	Canada
Approval Years:	2016		Choice of Contact:	CO_ADMIN
Contam. Facility:	No		Co Admin:	HENRY E GALLO
MHSW Facility:	No		Phone No. Admin:	4167987155 Ext.
SIC Code:	323113			
SIC Description:	COMMERCIAL SCREEN PRINTING			
--Details--				
Waste Code:	145			
Waste Description:	PAINT/PIGMENT/COATING RESIDUES			
Waste Code:	221			
Waste Description:	LIGHT FUELS			
56	5 of 5	214.9	SR Graphics Ltd. 30 Saramia Crescent Concord ON	GEN
Generator No.:	ON8659024		PO Box No.:	
Status:			Country:	
Approval Years:	2013		Choice of Contact:	
Contam. Facility:			Co Admin:	
MHSW Facility:			Phone No. Admin:	
SIC Code:	323113			
SIC Description:	COMMERCIAL SCREEN PRINTING			
--Details--				
Waste Code:	145			
Waste Description:	PAINT/PIGMENT/COATING RESIDUES			
Waste Code:	221			
Waste Description:	LIGHT FUELS			
57	1 of 4	214.9	S.R.GRAPHICS LTD. 30Saramia crescent concord ON L4K 3Z8	GEN
Generator No.:	ON2575792		PO Box No.:	
Status:			Country:	
Approval Years:	06		Choice of Contact:	
Contam. Facility:			Co Admin:	
MHSW Facility:			Phone No. Admin:	
SIC Code:	323113			
SIC Description:	Commercial Screen Printing			
--Details--				
Waste Code:	145			
Waste Description:	PAINT/PIGMENT/COATING RESIDUES			

Map Key	Number of Records	Elevation (m)	Site	DB
57	2 of 4	214.9	PROGRESS DOORS LTD. 30 SARAMIA CRES UNIT 2 CONCORD ON L4K 3Z8	SCT
Established:		1990		
Plant Size (ft²):		0		
Employment:		5		
--Details--				
Description:		METAL DOORS, SASH, FRAMES, MOLDING, AND TRIM		
SIC/NAICS Code:		3442		
Description:		Metal Window and Door Manufacturing		
SIC/NAICS Code:		332321		
57	3 of 4	214.9	S.R. Graphics Ltd. 30 Saramia Cres Concord ON L4K 3Z8	SCT
Established:		01-JUL-78		
Plant Size (ft²):		10000		
Employment:				
--Details--				
Description:		Digital Printing		
SIC/NAICS Code:		323115		
Description:		Cut and Sew Clothing Contracting		
SIC/NAICS Code:		315210		
Description:		Commercial Screen Printing		
SIC/NAICS Code:		323113		
Description:		Other Printing		
SIC/NAICS Code:		323119		
Description:		Commercial Screen Printing		
SIC/NAICS Code:		323113		
57	4 of 4	214.9	SR Graphics Ltd.<UNOFFICIAL> 30 Saramia Cres Vaughan ON	SPL
Ref No:		4486-96GKYZ	Site Address: 30 Saramia Cres	
Contaminant Name:		DOUSE WATER (PARTICULATE CONTAMINANT)	Site Conc:	
Contaminant Code:		46	Site Lot:	
Contaminant Limit 1:			Site County/District:	
Contam. Limit Freq 1:			Site Municipality: Vaughan	
Contaminant UN No 1:			Site Postal Code:	
Contaminant Qty:		5680 L	Sector Type: Other	
MOE Reported Dt:		05-APR-13	Source Type:	
Health/Env Conseq:			Receiving Medium:	
Incident Dt:		05-APR-13	Receiving Env:	
Incident Cause:		Fire/Explosion	Environment Impact: Possible	
Incident Event:			Nature of Impact: Surface Water Pollution	
Incident Reason:		Unknown / N/A	SAC Action Class: Land Spills	
Incident Summary:		SR Graphics: fire, 5680L douse water to asphalt		

Map Key	Number of Records	Elevation (m)	Site	DB
58	1 of 2	210.5	ROYBRIDGE INVESTMENTS LTD. SWM - PIPPIN RD/CREDITSTONE RD VAUGHAN CITY ON	CA
Certificate #: 3-0906-97- Application Year: 97 Issue Date: 7/16/1997 Approval Type: Municipal sewage Status: Approved Application Type: Client Name:: Client Address:: Client City:: Client Postal Code:: Project Description:: Contaminants:: Emission Control::				
58	2 of 2	210.5	Creditstone Road and Pippin Road to Highway 7 to Highway 400 Vaughan ON	SPL
Ref No: 0372-8SMLN8 Site Address: Creditstone Road and Pippin Road to Highway 7 to Highway 400 Contaminant Name: OIL (PETROLEUM BASED, NOT SPECIFIED) Site Conc: Contaminant Code: 15 Site Lot: Contaminant Limit 1: Site County/District: Contam. Limit Freq 1: Site Municipality: Vaughan Contaminant UN No 1: Site Postal Code: Contaminant Qty: Sector Type: Motor Vehicle MOE Reported Dt: 22-MAR-12 Source Type: Health/Env Conseq: Receiving Medium: Sewage - Municipal/Private and Commercial Incident Dt: 22-MAR-12 Receiving Env: Incident Cause: Unknown Environment Impact: Confirmed Incident Event: Nature of Impact: Other Impact(s); Soil Contamination Incident Reason: Unknown - Reason not determined SAC Action Class: Land Spills Incident Summary: Creditstone Road - Oil trail to roadway				
59	1 of 1	204.9	ON	BORE
Borehole ID: 646508 Type: Borehole Use: Geotechnical/Geological Investigation Status: Drill Method:: Power auger UTM Zone:: 17 Easting:: 619455 Northing:: 4851993 Location Accuracy:: Orig. Ground Elev m:: 207 Elev. Reliability Note:: DEM Ground Elev m:: 206 Total Depth m:: 9.1 Primary Name:: Township:: Concession:: Lot:: Municipality: Completion Date:: JUN-1966 Static Water Level:: -999.9 Primary Water Use:: Not Used Sec. Water Use::				
--Details--				
Stratum ID: 218515127 Top Depth(m): 0.0 Bottom Depth(m): 2.1 Stratum Desc: FILL,SAND,CLAY. BROWN.				
Stratum ID: 218515128 Top Depth(m): 2.1 Bottom Depth(m): 5.8 Stratum Desc: TILL,CLAY,SAND. BROWN,GLACIAL,STIFF, AGE GLACIAL.				

Map Key	Number of Records	Elevation (m)	Site	DB
Stratum ID: Bottom Depth(m):	218515129 8.4		Top Depth(m): Stratum Desc:	5.8 SAND,SILT. GREY,FLUVIO-GLACIAL,COMPACT, AGE GLACIAL.
Stratum ID: Bottom Depth(m):	218515130 9.1		Top Depth(m): Stratum Desc:	8.4 TILL,SILT. GREY,GLACIAL,DENSE, AGE GLACIAL. 012 012 00000010000700300070024
60	1 of 7	214.1	2256027 Ontario Inc. 3100 Langstaff Rd Vaughan ON L4K 4Y5	ECA
Project Type:	Air			
Approval No:	3566-A4YKQF			
Date:	2016-01-06			
Status:	Approved			
Longitude:	-79.528403999999995			
Latitude:	43.812556999999998			
Record Type:	ECA			
PDF URL:	https://www.accessenvironment.ene.gov.on.ca/instruments/2316-9H7HZY-14.pdf			
Full Address:				
60	2 of 7	214.1	2256027 Ontario Inc. 1-3100 Langstaff Road Vaughan ON L4K 4T5	GEN
Generator No.:	ON4091393		PO Box No.:	
Status:			Country:	Canada
Approval Years:	2016		Choice of Contact:	CO_OFFICIAL
Contam. Facility:	No		Co Admin:	
MHSW Facility:	No		Phone No. Admin:	
SIC Code:	332321			
SIC Description:	METAL WINDOW AND DOOR MANUFACTURING			
--Details--				
Waste Code:	145			
Waste Description:	PAINT/PIGMENT/COATING RESIDUES			
60	3 of 7	214.1	2256027 Ontario Inc. 1-3100 Langstaff Road Vaughan ON L4K 4T5	GEN
Generator No.:	ON4091393		PO Box No.:	
Status:			Country:	Canada
Approval Years:	2014		Choice of Contact:	CO_OFFICIAL
Contam. Facility:	No		Co Admin:	
MHSW Facility:	No		Phone No. Admin:	
SIC Code:	332321			
SIC Description:	METAL WINDOW AND DOOR MANUFACTURING			
--Details--				
Waste Code:	145			
Waste Description:	PAINT/PIGMENT/COATING RESIDUES			

Map Key	Number of Records	Elevation (m)	Site	DB
60	4 of 7	214.1	2256027 Ontario Inc. 1-3100 Langstaff Road Vaughan ON L4K 4T5	GEN
Generator No.:	ON4091393		PO Box No.:	
Status:	Registered		Country:	Canada
Approval Years:	As of Jun 2017		Choice of Contact:	
Contam. Facility:			Co Admin:	
MHSW Facility:			Phone No. Admin:	
SIC Code:				
SIC Description:				
--Details--				
Waste Code:		145 L		
Waste Description:		Wastes from the use of pigments, coatings and paints		
60	5 of 7	214.1	2256027 Ontario Inc. 1-3100 Langstaff Road Vaughan ON L4K 4T5	GEN
Generator No.:	ON4091393		PO Box No.:	
Status:			Country:	Canada
Approval Years:	2015		Choice of Contact:	CO_OFFICIAL
Contam. Facility:	No		Co Admin:	
MHSW Facility:	No		Phone No. Admin:	
SIC Code:	332321			
SIC Description:		METAL WINDOW AND DOOR MANUFACTURING		
--Details--				
Waste Code:		145		
Waste Description:		PAINT/PIGMENT/COATING RESIDUES		
60	6 of 7	214.1	Interlabel Systems 3100 Langstaff Road, Unit 2 Concord ON L4K 4Y5	GEN
Generator No.:	ON6606087		PO Box No.:	
Status:			Country:	Canada
Approval Years:	2016		Choice of Contact:	CO_OFFICIAL
Contam. Facility:	No		Co Admin:	
MHSW Facility:	No		Phone No. Admin:	
SIC Code:	323119			
SIC Description:		OTHER PRINTING		
--Details--				
Waste Code:		232		
Waste Description:		POLYMERIC RESINS		
60	7 of 7	214.1	Interlabel Systems 3100 Langstaff Road, Unit 2 Concord ON L4K 4Y5	GEN
Generator No.:	ON6606087		PO Box No.:	
Status:	Registered		Country:	Canada
Approval Years:	As of Jun 2017		Choice of Contact:	
Contam. Facility:			Co Admin:	
MHSW Facility:			Phone No. Admin:	
SIC Code:				

Map Key	Number of Records	Elevation (m)	Site	DB
SIC Description:				
--Details--				
Waste Code:		232 L		
Waste Description:		Polymeric resins		
61	1 of 7	214.1	2256027 Ontario Inc. 3100 Langstaff Road Unit 1 VAUGHAN ON L4K 4Y5	EBR
Company Name:				
Year:		2014		
Notice Type:		Instrument Proposal		
EBR Registry No.:		012-1546		
Instrument Type:		(EPA Part II.1) - Environmental Compliance Approval (project type: air)		
Proposal Date:		April 16, 2014		
Ministry Ref. No.:		2316-9H7HZY		
Location:		3100 Langstaff Road Unit 1 Vaughan, Regional Municipality of York L4K 4Y5 CITY OF VAUGHAN		
Proponent Address:		3100 Langstaff Road , 1, Vaughan Ontario, Canada L4K 4Y5		
Notice Date:				
61	2 of 7	214.1	DESIGN POLYMER INDUSTRIES INC. 3100 LANGSTAFF ROAD, UNIT 1 VAUGHAN ON L4K 4Y5	GEN
Generator No.:		ON1305501	PO Box No.:	
Status:			Country:	
Approval Years:		00,01	Choice of Contact:	
Contam. Facility:			Co Admin:	
MHSW Facility:			Phone No. Admin:	
SIC Code:		1699		
SIC Description:		OTHER PLASTIC PROD.		
--Details--				
Waste Code:		252		
Waste Description:		WASTE OILS & LUBRICANTS		
61	3 of 7	214.1	Legacy Leather International Inc 3100 Langstaff Road Concord ON L4K 4Y5	GEN
Generator No.:		ON5089091	PO Box No.:	
Status:			Country:	
Approval Years:		04,05	Choice of Contact:	
Contam. Facility:			Co Admin:	
MHSW Facility:			Phone No. Admin:	
SIC Code:		337126		
SIC Description:		Household Furniture (except Wood and Upholstered) Manufacturing		
--Details--				
Waste Code:		252		
Waste Description:		WASTE OILS & LUBRICANTS		
61	4 of 7	214.1	Legacy Leather International Inc Unit 2 -3 3100 Langstaff Road	GEN

Map Key	Number of Records	Elevation (m)	Site	DB
Concord ON L4K 4Y5				
Generator No.:	ON5089091		PO Box No.:	
Status:			Country:	
Approval Years:	03		Choice of Contact:	
Contam. Facility:			Co Admin:	
MHSW Facility:			Phone No. Admin:	
SIC Code:	337126			
SIC Description:	All Other Household Furniture Mfg.			
61	5 of 7	214.1	Inter Label Systems Ltd 3100 Langstaff Road Unit 2 Concord ON L4K 4Y5	GEN
Generator No.:	ON9401358		PO Box No.:	
Status:			Country:	
Approval Years:	2011		Choice of Contact:	
Contam. Facility:			Co Admin:	
MHSW Facility:			Phone No. Admin:	
SIC Code:	323119			
SIC Description:				
61	6 of 7	214.1	Legacy Leather International 3100 Langstaff Rd Unit 2-3 Concord ON L4K 4Y5	SCT
Established:		01-JUN-95		
Plant Size (ft²):				
Employment:				
--Details--				
Description:	Household Furniture (except Wood and Upholstered) Manufacturing			
SIC/NAICS Code:	337126			
61	7 of 7	214.1	DESIGN POLYMER INDUSTRIES INC. 3100 Langstaff Rd Unit 1 Concord ON L4K 4Y5	SCT
Established:		1985		
Plant Size (ft²):		38000		
Employment:		25		
--Details--				
Description:	All Other Plastic Product Manufacturing			
SIC/NAICS Code:	326198			
62	1 of 8	209.5	UPS SCS, INC 777 Creditstone Road Vaughan ON L4K 5R5	GEN
Generator No.:	ON6037614		PO Box No.:	
Status:	Registered		Country:	Canada
Approval Years:	As of Jun 2017		Choice of Contact:	
Contam. Facility:			Co Admin:	
MHSW Facility:			Phone No. Admin:	
SIC Code:				

SIC Description:

--Details--

Waste Code:	261 L
Waste Description:	Pharmaceuticals
Waste Code:	312 P
Waste Description:	Pathological wastes
Waste Code:	221 I
Waste Description:	Light fuels
Waste Code:	261 I
Waste Description:	Pharmaceuticals
Waste Code:	221 L
Waste Description:	Light fuels
Waste Code:	261 A
Waste Description:	Pharmaceuticals
Waste Code:	145 L
Waste Description:	Wastes from the use of pigments, coatings and paints
Waste Code:	263 A
Waste Description:	Misc. waste organic chemicals
Waste Code:	212 I
Waste Description:	Aliphatic solvents and residues

62

2 of 8

209.5

**BAXTER CORPORATION
777 CREDITSTONE ROAD
VAUGHAN ON L4K 5R5**

GEN

Generator No.:	ON5219967	PO Box No.:	
Status:		Country:	Canada
Approval Years:	2014	Choice of Contact:	CO_OFFICIAL
Contam. Facility:	No	Co Admin:	
MHSW Facility:	No	Phone No. Admin:	
SIC Code:	325410		
SIC Description:	PHARMACEUTICAL AND MEDICINE MANUFACTURING		

--Details--

Waste Code:	263
Waste Description:	ORGANIC LABORATORY CHEMICALS
Waste Code:	267
Waste Description:	ORGANIC ACIDS
Waste Code:	145
Waste Description:	PAINT/PIGMENT/COATING RESIDUES
Waste Code:	312
Waste Description:	PATHOLOGICAL WASTES
Waste Code:	261
Waste Description:	PHARMACEUTICALS
Waste Code:	112
Waste Description:	ACID WASTE - HEAVY METALS

Map Key	Number of Records	Elevation (m)	Site	DB
62	3 of 8	209.5	UPS SCS, INC 777 Creditstone Road Vaughan ON L4K 5R5	GEN
Generator No.:	ON6037614		PO Box No.:	
Status:			Country:	Canada
Approval Years:	2014		Choice of Contact:	CO_OFFICIAL
Contam. Facility:	No		Co Admin:	Yalda Niknam
MHSW Facility:	No		Phone No. Admin:	905-660-6040 Ext.313
SIC Code:	414510			
SIC Description:	PHARMACEUTICALS AND PHARMACY SUPPLIES WHOLESALER-DISTRIBUTORS			
--Details--				
Waste Code:	312			
Waste Description:	PATHOLOGICAL WASTES			
Waste Code:	263			
Waste Description:	ORGANIC LABORATORY CHEMICALS			
Waste Code:	261			
Waste Description:	PHARMACEUTICALS			
Waste Code:	212			
Waste Description:	ALIPHATIC SOLVENTS			
Waste Code:	145			
Waste Description:	PAINT/PIGMENT/COATING RESIDUES			

62	4 of 8	209.5	BAXTER CORPORATION 777 CREDITSTONE ROAD VAUGHAN ON L4K 5R5	GEN
Generator No.:	ON5219967		PO Box No.:	
Status:			Country:	Canada
Approval Years:	2016		Choice of Contact:	CO_OFFICIAL
Contam. Facility:	No		Co Admin:	
MHSW Facility:	No		Phone No. Admin:	
SIC Code:	325410			
SIC Description:	PHARMACEUTICAL AND MEDICINE MANUFACTURING			
--Details--				
Waste Code:	312			
Waste Description:	PATHOLOGICAL WASTES			
Waste Code:	145			
Waste Description:	PAINT/PIGMENT/COATING RESIDUES			
Waste Code:	263			
Waste Description:	ORGANIC LABORATORY CHEMICALS			
Waste Code:	261			
Waste Description:	PHARMACEUTICALS			
Waste Code:	267			
Waste Description:	ORGANIC ACIDS			
Waste Code:	112			
Waste Description:	ACID WASTE - HEAVY METALS			
Waste Code:	212			
Waste Description:	ALIPHATIC SOLVENTS			

62	5 of 8	209.5	UPS SCS, INC 777 Creditstone Road Vaughan ON L4K 5R5	GEN
--------------------	--------	-------	---	------------

Generator No.:	ON6037614	PO Box No.:	
Status:		Country:	Canada
Approval Years:	2015	Choice of Contact:	CO_OFFICIAL
Contam. Facility:	No	Co Admin:	Yalda Niknam
MHSW Facility:	No	Phone No. Admin:	905-660-6040 Ext.313
SIC Code:	414510		
SIC Description:	PHARMACEUTICALS AND PHARMACY SUPPLIES WHOLESALER-DISTRIBUTORS		

--Details--

Waste Code:	263
Waste Description:	ORGANIC LABORATORY CHEMICALS

Waste Code:	261
Waste Description:	PHARMACEUTICALS

Waste Code:	145
Waste Description:	PAINT/PIGMENT/COATING RESIDUES

Waste Code:	312
Waste Description:	PATHOLOGICAL WASTES

Waste Code:	212
Waste Description:	ALIPHATIC SOLVENTS

62	6 of 8	209.5	BAXTER CORPORATION 777 CREDITSTONE ROAD VAUGHAN ON L4K 5R5	GEN
--------------------	--------	-------	---	------------

Generator No.:	ON5219967	PO Box No.:	
Status:		Country:	Canada
Approval Years:	2015	Choice of Contact:	CO_OFFICIAL
Contam. Facility:	No	Co Admin:	
MHSW Facility:	No	Phone No. Admin:	
SIC Code:	325410		
SIC Description:	PHARMACEUTICAL AND MEDICINE MANUFACTURING		

--Details--

Waste Code:	312
Waste Description:	PATHOLOGICAL WASTES

Waste Code:	267
Waste Description:	ORGANIC ACIDS

Waste Code:	145
Waste Description:	PAINT/PIGMENT/COATING RESIDUES

Waste Code:	112
Waste Description:	ACID WASTE - HEAVY METALS

Waste Code:	261
Waste Description:	PHARMACEUTICALS

Waste Code:	263
Waste Description:	ORGANIC LABORATORY CHEMICALS

Map Key	Number of Records	Elevation (m)	Site	DB
62	7 of 8	209.5	UPS SCS, INC 777 Creditstone Road Vaughan ON L4K 5R5	GEN
Generator No.:	ON6037614		PO Box No.:	
Status:			Country:	Canada
Approval Years:	2016		Choice of Contact:	CO_OFFICIAL
Contam. Facility:	No		Co Admin:	Yalda Niknam
MHSW Facility:	No		Phone No. Admin:	905-660-6040 Ext.313
SIC Code:	414510			
SIC Description:	PHARMACEUTICALS AND PHARMACY SUPPLIES WHOLESALER-DISTRIBUTORS			
--Details--				
Waste Code:	263			
Waste Description:	ORGANIC LABORATORY CHEMICALS			
Waste Code:	145			
Waste Description:	PAINT/PIGMENT/COATING RESIDUES			
Waste Code:	312			
Waste Description:	PATHOLOGICAL WASTES			
Waste Code:	212			
Waste Description:	ALIPHATIC SOLVENTS			
Waste Code:	261			
Waste Description:	PHARMACEUTICALS			
62	8 of 8	209.5	BAXTER CORPORATION 777 CREDITSTONE ROAD VAUGHAN ON L4K 5R5	GEN
Generator No.:	ON5219967		PO Box No.:	
Status:	Registered		Country:	Canada
Approval Years:	As of Jun 2017		Choice of Contact:	
Contam. Facility:			Co Admin:	
MHSW Facility:			Phone No. Admin:	
SIC Code:				
SIC Description:				
--Details--				
Waste Code:	261 A			
Waste Description:	Pharmaceuticals			
Waste Code:	212 I			
Waste Description:	Aliphatic solvents and residues			
Waste Code:	261 L			
Waste Description:	Pharmaceuticals			
Waste Code:	112 C			
Waste Description:	Acid solutions - containing heavy metals			
Waste Code:	267 C			
Waste Description:	Organic acids			
Waste Code:	145 L			
Waste Description:	Wastes from the use of pigments, coatings and paints			
Waste Code:	263 A			

Map Key	Number of Records	Elevation (m)	Site	DB
Waste Description:		Misc. waste organic chemicals		
Waste Code:		312 P		
Waste Description:		Pathological wastes		

63 1 of 1 **204.9** **ON** **BORE**

Borehole ID:	646503	Type:	Borehole
Use:	Geotechnical/Geological Investigation	Status::	
Drill Method::	Power auger	UTM Zone::	17
Easting::	619475	Northing::	4851993
Location Accuracy::		Orig. Ground Elev m::	207
Elev. Reliability Note::		DEM Ground Elev m::	206
Total Depth m::	9.6	Primary Name::	
Township::		Concession::	
Lot::		Municipality:	
Completion Date::	JUN-1966	Static Water Level::	-999.9
Primary Water Use::	Not Used	Sec. Water Use::	
--Details--			
Stratum ID:	218515106	Top Depth(m):	0.0
Bottom Depth(m):	2.3	Stratum Desc:	FILL,CLAY,SAND. BROWN.
Stratum ID:	218515107	Top Depth(m):	2.3
Bottom Depth(m):	4.8	Stratum Desc:	TILL,SILT,SAND,CLAY.GREY,BROWN,GLACIAL,STIFF, AGE GLACIAL.
Stratum ID:	218515108	Top Depth(m):	4.8
Bottom Depth(m):	6.1	Stratum Desc:	SAND,SILT. BROWN,FLUVIO-GLACIAL,COMPACT, AGE GLACIAL.
Stratum ID:	218515109	Top Depth(m):	6.1
Bottom Depth(m):	8.2	Stratum Desc:	SAND-MEDIUM,SILT. GREY,FLUVIO-GLACIAL,COMPACT, AGE GLACIAL.
Stratum ID:	218515110	Top Depth(m):	8.2
Bottom Depth(m):	9.6	Stratum Desc:	TILL,SILT,SAND. GREY,GLACIAL,DENSE, AGE GLACIAL. 020 012 020

64 1 of 19 **209.1** **777 Creditstone Rd
Vaughan ON L4K5R5** **EHS**

Postal Code:	L4K5R5
City:	Vaughan
Address2:	
Address1:	777 Creditstone Rd
Provstate:	ON
Order No.:	20150205036
Addit. Info Ordered::	
Report Date:	10-FEB-15
Report Type:	Custom Report
Search Radius (km):	.25

64 2 of 19 **209.1** **UPS SCS, INC
777 Creditstone Road
Vaughan ON L4K 5R5** **GEN**

Generator No.:	ON6037614	PO Box No.:	
-----------------------	-----------	--------------------	--

Map Key	Number of Records	Elevation (m)	Site	DB
Status: Approval Years: 2011 Contam. Facility: MHSW Facility: SIC Code: 414510 SIC Description: Pharmaceuticals and Pharmacy Supplies Wholesaler-Distributors		Country: Choice of Contact: Co Admin: Phone No. Admin:		
--Details--				
Waste Code:		312		
Waste Description:		PATHOLOGICAL WASTES		
Waste Code:		261		
Waste Description:		PHARMACEUTICALS		
Waste Code:		212		
Waste Description:		ALIPHATIC SOLVENTS		
Waste Code:		145		
Waste Description:		PAINT/PIGMENT/COATING RESIDUES		
Waste Code:		263		
Waste Description:		ORGANIC LABORATORY CHEMICALS		
64	3 of 19	209.1	UPS SCS, INC 777 Creditstone Road Vaughan ON L4K 5R5	GEN
Generator No.: ON6037614 Status: Approval Years: 2010 Contam. Facility: MHSW Facility: SIC Code: 414510 SIC Description: Pharmaceuticals and Pharmacy Supplies Wholesaler-Distributors		PO Box No.: Country: Choice of Contact: Co Admin: Phone No. Admin:		
--Details--				
Waste Code:		263		
Waste Description:		ORGANIC LABORATORY CHEMICALS		
Waste Code:		261		
Waste Description:		PHARMACEUTICALS		
Waste Code:		212		
Waste Description:		ALIPHATIC SOLVENTS		
Waste Code:		145		
Waste Description:		PAINT/PIGMENT/COATING RESIDUES		
Waste Code:		312		
Waste Description:		PATHOLOGICAL WASTES		
64	4 of 19	209.1	Leo Pharama Inc 777 Creditstone Road Vaughan ON L4K 5R5	GEN
Generator No.: ON1638136 Status: Approval Years: 05,06 Contam. Facility: MHSW Facility:		PO Box No.: Country: Choice of Contact: Co Admin: Phone No. Admin:		

Map Key	Number of Records	Elevation (m)	Site	DB
SIC Code:	325410			
SIC Description:			Pharmaceutical and Medicine Manufacturing	
--Details--				
Waste Code:		261		
Waste Description:		PHARMACEUTICALS		

64	5 of 19	209.1	BAXTER CORPORATION 777 CREDITSTONE ROAD VAUGHAN ON L4K 5R5	GEN
Generator No.:	ON5219967			
Status:				
Approval Years:	2012			
Contam. Facility:				
MHSW Facility:				
SIC Code:	325410			
SIC Description:			Pharmaceutical and Medicine Manufacturing	
--Details--				
Waste Code:		261		
Waste Description:		PHARMACEUTICALS		
Waste Code:		145		
Waste Description:		PAINT/PIGMENT/COATING RESIDUES		
Waste Code:		263		
Waste Description:		ORGANIC LABORATORY CHEMICALS		
Waste Code:		312		
Waste Description:		PATHOLOGICAL WASTES		
Waste Code:		112		
Waste Description:		ACID WASTE - HEAVY METALS		
Waste Code:		267		
Waste Description:		ORGANIC ACIDS		

64	6 of 19	209.1	BAXTER CORPORATION 777 CREDITSTONE ROAD VAUGHAN ON L4K 5R5	GEN
Generator No.:	ON5219967			
Status:				
Approval Years:	2011			
Contam. Facility:				
MHSW Facility:				
SIC Code:	325410			
SIC Description:			Pharmaceutical and Medicine Manufacturing	
--Details--				
Waste Code:		312		
Waste Description:		PATHOLOGICAL WASTES		
Waste Code:		263		
Waste Description:		ORGANIC LABORATORY CHEMICALS		
Waste Code:		261		
Waste Description:		PHARMACEUTICALS		

Map Key	Number of Records	Elevation (m)	Site	DB
Waste Code:		112		
Waste Description:		ACID WASTE - HEAVY METALS		
Waste Code:		267		
Waste Description:		ORGANIC ACIDS		
Waste Code:		145		
Waste Description:		PAINT/PIGMENT/COATING RESIDUES		

Map Key	Number of Records	Elevation (m)	Site	DB
64	7 of 19	209.1	BAXTER CORPORATION 777 CREDITSTONE ROAD VAUGHAN ON	GEN
Generator No.:	ON5219967		PO Box No.:	
Status:			Country:	
Approval Years:	2013		Choice of Contact:	
Contam. Facility:			Co Admin:	
MHSW Facility:			Phone No. Admin:	
SIC Code:	325410			
SIC Description:	PHARMACEUTICAL AND MEDICINE MANUFACTURING			
--Details--				
Waste Code:		145		
Waste Description:		PAINT/PIGMENT/COATING RESIDUES		
Waste Code:		263		
Waste Description:		ORGANIC LABORATORY CHEMICALS		
Waste Code:		261		
Waste Description:		PHARMACEUTICALS		
Waste Code:		112		
Waste Description:		ACID WASTE - HEAVY METALS		
Waste Code:		267		
Waste Description:		ORGANIC ACIDS		
Waste Code:		312		
Waste Description:		PATHOLOGICAL WASTES		

Map Key	Number of Records	Elevation (m)	Site	DB
64	8 of 19	209.1	Sanofi Pasteur 777 Creditstone Road Vaughan ON L4K 5R5	GEN
Generator No.:	ON3660323		PO Box No.:	
Status:			Country:	
Approval Years:	05,06		Choice of Contact:	
Contam. Facility:			Co Admin:	
MHSW Facility:			Phone No. Admin:	
SIC Code:	414510			
SIC Description:	Pharmaceuticals and Pharmacy Supplies Wholesaler-Distributors			
--Details--				
Waste Code:		312		
Waste Description:		PATHOLOGICAL WASTES		

Map Key	Number of Records	Elevation (m)	Site	DB
64	9 of 19	209.1	Amgen Canada Inc.	GEN

**777 Creditstone Road
Vaughan ON**

Generator No.:	ON1211555	PO Box No.:	
Status:		Country:	
Approval Years:	03,04,05,06	Choice of Contact:	
Contam. Facility:		Co Admin:	
MHSW Facility:		Phone No. Admin:	
SIC Code:	414510		
SIC Description:	Pharmaceuticals & Pharmacy Supplies Whl.		

--Details--

Waste Code:	261	
Waste Description:	PHARMACEUTICALS	
Waste Code:	263	
Waste Description:	ORGANIC LABORATORY CHEMICALS	
Waste Code:	312	
Waste Description:	PATHOLOGICAL WASTES	
Waste Code:	212	
Waste Description:	ALIPHATIC SOLVENTS	

<u>64</u>	10 of 19	209.1	UPS SCS, INC 777 Creditstone Road Vaughan ON L4K 5R5	GEN
---------------------------	----------	-------	---	------------

Generator No.:	ON6037614	PO Box No.:	
Status:		Country:	
Approval Years:	2012	Choice of Contact:	
Contam. Facility:		Co Admin:	
MHSW Facility:		Phone No. Admin:	
SIC Code:	414510		
SIC Description:	Pharmaceuticals and Pharmacy Supplies Wholesaler-Distributors		

--Details--

Waste Code:	212	
Waste Description:	ALIPHATIC SOLVENTS	
Waste Code:	263	
Waste Description:	ORGANIC LABORATORY CHEMICALS	
Waste Code:	261	
Waste Description:	PHARMACEUTICALS	
Waste Code:	312	
Waste Description:	PATHOLOGICAL WASTES	
Waste Code:	145	
Waste Description:	PAINT/PIGMENT/COATING RESIDUES	

<u>64</u>	11 of 19	209.1	Leo Pharma Inc 777 Creditstone Road Vaughan ON L4K 5R5	GEN
---------------------------	----------	-------	---	------------

Generator No.:	ON8955166	PO Box No.:	
Status:		Country:	
Approval Years:	04	Choice of Contact:	
Contam. Facility:		Co Admin:	

Map Key	Number of Records	Elevation (m)	Site	DB
<hr/>				
MHSW Facility:			Phone No. Admin:	
SIC Code:	414510			
SIC Description:		Pharmaceuticals and Pharmacy Supplies Wholesaler-Distributors		
<hr/>				
64	12 of 19	209.1	Smith & Nephew Inc. 777 Creditstone Road Vaughan ON L4K 5R5	GEN
Generator No.:	ON2478113		PO Box No.:	
Status:			Country:	
Approval Years:	04,05,06		Choice of Contact:	
Contam. Facility:			Co Admin:	
MHSW Facility:			Phone No. Admin:	
SIC Code:	325410			
SIC Description:		Pharmaceutical and Medicine Manufacturing		
<hr/>				
--Details--				
Waste Code:	263			
Waste Description:		ORGANIC LABORATORY CHEMICALS		
Waste Code:	312			
Waste Description:		PATHOLOGICAL WASTES		
Waste Code:	261			
Waste Description:		PHARMACEUTICALS		
<hr/>				
64	13 of 19	209.1	UPS SCS, INC 777 Creditstone Road Vaughan ON L4K 5R5	GEN
Generator No.:	ON6037614		PO Box No.:	
Status:			Country:	
Approval Years:	2009		Choice of Contact:	
Contam. Facility:			Co Admin:	
MHSW Facility:			Phone No. Admin:	
SIC Code:	414510			
SIC Description:		Pharmaceuticals and Pharmacy Supplies Wholesaler-Distributors		
<hr/>				
--Details--				
Waste Code:	145			
Waste Description:		PAINT/PIGMENT/COATING RESIDUES		
Waste Code:	212			
Waste Description:		ALIPHATIC SOLVENTS		
Waste Code:	261			
Waste Description:		PHARMACEUTICALS		
Waste Code:	263			
Waste Description:		ORGANIC LABORATORY CHEMICALS		
Waste Code:	312			
Waste Description:		PATHOLOGICAL WASTES		
<hr/>				
64	14 of 19	209.1	BAXTER CORPORATION 777 CREDITSTONE ROAD VAUGHAN ON L4K 5R5	GEN

Generator No.:	ON5219967	PO Box No.:	
Status:		Country:	
Approval Years:	02,03,04,05,06,07,08	Choice of Contact:	
Contam. Facility:		Co Admin:	
MHSW Facility:		Phone No. Admin:	
SIC Code:			
SIC Description:			

--Details--

Waste Code:	265	
Waste Description:	GRAPHIC ART WASTES	
Waste Code:	145	
Waste Description:	PAINT/PIGMENT/COATING RESIDUES	
Waste Code:	145	
Waste Description:	PAINT/PIGMENT/COATING RESIDUES	
Waste Code:	112	
Waste Description:	ACID WASTE - HEAVY METALS	
Waste Code:	212	
Waste Description:	ALIPHATIC SOLVENTS	
Waste Code:	261	
Waste Description:	PHARMACEUTICALS	
Waste Code:	267	
Waste Description:	ORGANIC ACIDS	
Waste Code:	312	
Waste Description:	PATHOLOGICAL WASTES	
Waste Code:	263	
Waste Description:	ORGANIC LABORATORY CHEMICALS	

64	15 of 19	209.1	UPS SCS, INC 777 Creditstone Road Vaughan ON L4K 5R5	GEN
--------------------	----------	-------	---	------------

Generator No.:	ON6037614	PO Box No.:	
Status:		Country:	
Approval Years:	07,08	Choice of Contact:	
Contam. Facility:		Co Admin:	
MHSW Facility:		Phone No. Admin:	
SIC Code:	414510		
SIC Description:	Pharmaceuticals and Pharmacy Supplies Wholesaler-Distributors		

--Details--

Waste Code:	145	
Waste Description:	PAINT/PIGMENT/COATING RESIDUES	
Waste Code:	212	
Waste Description:	ALIPHATIC SOLVENTS	
Waste Code:	261	
Waste Description:	PHARMACEUTICALS	
Waste Code:	263	
Waste Description:	ORGANIC LABORATORY CHEMICALS	
Waste Code:	312	

Waste Description: PATHOLOGICAL WASTES

<u>64</u>	16 of 19	209.1	BAXTER CORPORATION 777 CREDITSTONE ROAD VAUGHAN ON L4K 5R5	GEN
---------------------------	----------	-------	---	------------

Generator No.:	ON5219967	PO Box No.:	
Status:		Country:	
Approval Years:	2009	Choice of Contact:	
Contam. Facility:		Co Admin:	
MHSW Facility:		Phone No. Admin:	
SIC Code:	325410		
SIC Description:	Pharmaceutical and Medicine Manufacturing		

--Details--

Waste Code:	112	Waste Description:	ACID WASTE - HEAVY METALS
Waste Code:	145	Waste Description:	PAINT/PIGMENT/COATING RESIDUES
Waste Code:	261	Waste Description:	PHARMACEUTICALS
Waste Code:	263	Waste Description:	ORGANIC LABORATORY CHEMICALS
Waste Code:	267	Waste Description:	ORGANIC ACIDS
Waste Code:	312	Waste Description:	PATHOLOGICAL WASTES

<u>64</u>	17 of 19	209.1	BAXTER CORPORATION 777 CREDITSTONE ROAD VAUGHAN ON L4K 5R5	GEN
---------------------------	----------	-------	---	------------

Generator No.:	ON5219967	PO Box No.:	
Status:		Country:	
Approval Years:	2010	Choice of Contact:	
Contam. Facility:		Co Admin:	
MHSW Facility:		Phone No. Admin:	
SIC Code:	325410		
SIC Description:	Pharmaceutical and Medicine Manufacturing		

--Details--

Waste Code:	145	Waste Description:	PAINT/PIGMENT/COATING RESIDUES
Waste Code:	263	Waste Description:	ORGANIC LABORATORY CHEMICALS
Waste Code:	261	Waste Description:	PHARMACEUTICALS
Waste Code:	267	Waste Description:	ORGANIC ACIDS
Waste Code:	312	Waste Description:	PATHOLOGICAL WASTES

Map Key	Number of Records	Elevation (m)	Site	DB
Waste Code:		112		
Waste Description:		ACID WASTE - HEAVY METALS		
64	18 of 19	209.1	UPS SCS, INC 777 Creditstone Road Vaughan ON	GEN
Generator No.:	ON6037614		PO Box No.:	
Status:			Country:	
Approval Years:	2013		Choice of Contact:	
Contam. Facility:			Co Admin:	
MHSW Facility:			Phone No. Admin:	
SIC Code:	414510			
SIC Description:	PHARMACEUTICALS AND PHARMACY SUPPLIES WHOLESALER-DISTRIBUTORS			
--Details--				
Waste Code:	261			
Waste Description:	PHARMACEUTICALS			
Waste Code:	263			
Waste Description:	ORGANIC LABORATORY CHEMICALS			
Waste Code:	312			
Waste Description:	PATHOLOGICAL WASTES			
Waste Code:	212			
Waste Description:	ALIPHATIC SOLVENTS			
Waste Code:	145			
Waste Description:	PAINT/PIGMENT/COATING RESIDUES			
64	19 of 19	209.1	Novartis Animal Health Canada 777 Creditstone Road Vaughan ON L4K 5R5	GEN
Generator No.:	ON3903853		PO Box No.:	
Status:			Country:	
Approval Years:	05,06		Choice of Contact:	
Contam. Facility:			Co Admin:	
MHSW Facility:			Phone No. Admin:	
SIC Code:	493110			
SIC Description:	General Warehousing and Storage			
--Details--				
Waste Code:	212			
Waste Description:	ALIPHATIC SOLVENTS			
Waste Code:	261			
Waste Description:	PHARMACEUTICALS			
Waste Code:	263			
Waste Description:	ORGANIC LABORATORY CHEMICALS			
Waste Code:	312			
Waste Description:	PATHOLOGICAL WASTES			
65	1 of 2	213.9	2921 Langstaff Rd	EHS

Map Key	Number of Records	Elevation (m)	Site	DB
<i>Vaughan ON</i>				
Postal Code: City: Address2: Address1: Provstate: Order No.: 20040913014 Addit. Info Ordered:: Report Date: 9/13/04 Report Type: Custom Report Search Radius (km): 0.6				
65	2 of 2	213.9	TALI FABRICS 2921 LANGSTAFF RD CONCORD ON L4K 4W7	SCT
Established: 1971 Plant Size (ft²): 7500 Employment: 10				
--Details--				
Description: PIECE GOODS, NOTIONS, & OTHER DRY GOODS SIC/NAICS Code: 5131				
66	1 of 1	212.9	1326733 Ontario Ltd. 70 Pippin Road Vaughan ON L4K 4M9	ECA
Project Type: Air Approval No: 5377-5MWUH5 Date: 2003-07-10 Status: Revoked and/or Replaced Longitude: -79.52125499999996 Latitude: 43.810493000000001 Record Type: ECA PDF URL: https://www.accessenvironment.ene.gov.on.ca/instruments/5774-5JXM67-14.pdf Full Address:				
67	1 of 1	212.9	70 Pippin Road Vaughan ON	EHS
Postal Code: City: Vaughan Address2: Address1: 70 Pippin Road Provstate: ON Order No.: 20141009001 Addit. Info Ordered:: Report Date: 16-OCT-14 Report Type: Standard Report Search Radius (km): .25				
68	1 of 2	204.9	ICI Canada Inc. Vaughan ON L4K 2A5	ECA

Map Key	Number of Records	Elevation (m)	Site	DB
Project Type: Air Approval No: 0637-6FEKEL Date: 2005-09-21 Status: Revoked and/or Replaced Longitude: -79.51479999999994 Latitude: 43.80989999999999 Record Type: ECA PDF URL: https://www.accessenvironment.ene.gov.on.ca/instruments/1139-63SKTB-14.pdf Full Address:				
68	2 of 2	204.9	PPG Architectural Coatings Canada, Inc. Vaughan ON L4K 2A5	ECA
Project Type: Air Approval No: 3970-9HZNXY Date: 2014-04-17 Status: Approved Longitude: -79.51479999999994 Latitude: 43.80989999999999 Record Type: ECA PDF URL: https://www.accessenvironment.ene.gov.on.ca/instruments/9186-8PST2A-14.pdf Full Address:				
69	1 of 1	213.9	ON	BORE
Borehole ID: 653112 Use: Geotechnical/Geological Investigation Drill Method:: Power auger Easting:: 618345 Location Accuracy:: Elev. Reliability Note:: Total Depth m:: 2.4 Township:: Lot:: Completion Date:: FEB-1965 Primary Water Use:: Not Used Type: Borehole Status:: UTM Zone:: 17 Northing:: 4852143 Orig. Ground Elev m:: 214 DEM Ground Elev m:: 214 Primary Name:: Concession:: Municipality: Static Water Level:: .2 Sec. Water Use::				
--Details--				
Stratum ID: 218538087 Bottom Depth(m): 0.1 Top Depth(m): 0.0 Stratum Desc: SAND. AGE QUATERNARY.				
Stratum ID: 218538088 Bottom Depth(m): 1.2 Top Depth(m): 0.1 Stratum Desc: SOIL,SILT,CLAY.				
Stratum ID: 218538089 Bottom Depth(m): 2.4 Top Depth(m): 1.2 Stratum Desc: SILT,CLAY. AGE QUATERNARY, WATER STABLE AT 701.3 FEET.				
70	1 of 13	208.9	T.P.P. WAREHOUSE INC.-FILE NO. 90-E-337 767 CREDITSTONE ROAD (CONCORD) VAUGHAN TOWN ON L4K 4P5	CA
Certificate #: 7-0796-90- Application Year: 90 Issue Date: 6/26/1990 Approval Type: Municipal water Status: Approved				

Map Key	Number of Records	Elevation (m)	Site	DB
Application Type: Client Name:: Client Address:: Client City:: Client Postal Code:: Project Description:: Contaminants:: Emission Control::				
70	2 of 13	208.9	T.P.P. WAREHOUSE INC.- FILE NO. 90-E-337 767 CREDITSTONE ROAD VAUGHAN TOWN ON L4K 4P5	CA
Certificate #: 3-0961-90- Application Year: 90 Issue Date: 6/26/1990 Approval Type: Municipal sewage Status: Approved Application Type: Client Name:: Client Address:: Client City:: Client Postal Code:: Project Description:: Contaminants:: Emission Control::				
70	3 of 13	208.9	767 CREDITSTONE ROAD VAUGHAN ON L4K 4P5	EHS
Postal Code: City: Address2: Address1: Provstate: Order No.: 20060831042w Addit. Info Ordered:: Report Date: 8/31/2006 Report Type: Online Mapless Search Radius (km): 0.25				
70	4 of 13	208.9	767 Creditstone Road Vaughan ON L4K 4P5	EHS
Postal Code: City: Address2: Address1: Provstate: Order No.: 20110322010 Addit. Info Ordered:: Report Date: 3/30/2011 Report Type: Standard Report Search Radius (km): 0.25				
70	5 of 13	208.9	UNITRADE WAREHOUSING 767 CREDITSTONE RD CONCORD ON	EXP

Map Key	Number of Records	Elevation (m)	Site	DB
<p>Instance No: 11100904 Instance ID: 68423 Instance Type: FS Propane Tank Description: FS Propane Tank Status: EXPIRED TSSA Program Area: Maximum Hazard Rank: Facility Type: Expired Date:</p>				
70	6 of 13	208.9	UNITRADE WAREHOUSING 767 CREDITSTONE RD CONCORD ON	EXP
<p>Instance No: 9899159 Instance ID: 398254 Instance Type: FS Facility Description: FS Propane Refill Cntr - Cylr Fill Status: EXPIRED TSSA Program Area: Maximum Hazard Rank: Facility Type: Expired Date:</p>				
70	7 of 13	208.9	TPP SERVICES INC. 767 CREDITSTONE ROAD VAUGHAN ON L4K 4P5	GEN
<p>Generator No.: ON2127400 Status: Approval Years: 2011 Contam. Facility: MHSW Facility: SIC Code: 493110 SIC Description: --Details-- Waste Code: 252 Waste Description: WASTE OILS & LUBRICANTS Waste Code: 251 Waste Description: OIL SKIMMINGS & SLUDGES</p>				
70	8 of 13	208.9	TPP SERVICES INC. 767 CREDITSTONE ROAD VAUGHAN ON L4K 4P5	GEN
<p>Generator No.: ON2127400 Status: Approval Years: 2012 Contam. Facility: MHSW Facility: SIC Code: 493110 SIC Description: General Warehousing and Storage --Details-- Waste Code: 251</p>				

Map Key	Number of Records	Elevation (m)	Site	DB
Waste Description:		OIL SKIMMINGS & SLUDGES		
Waste Code:		252		
Waste Description:		WASTE OILS & LUBRICANTS		
70	9 of 13	208.9	TPP SERVICES INC. 767 CREDITSTONE ROAD VAUGHAN ON L4K 4P5	GEN
Generator No.:		ON2127400	PO Box No.:	
Status:			Country:	
Approval Years:		02,03,04	Choice of Contact:	
Contam. Facility:			Co Admin:	
MHSW Facility:			Phone No. Admin:	
SIC Code:				
SIC Description:				
--Details--				
Waste Code:		251		
Waste Description:		OIL SKIMMINGS & SLUDGES		
Waste Code:		252		
Waste Description:		WASTE OILS & LUBRICANTS		
70	10 of 13	208.9	TPP SERVICES INC. 767 CREDITSTONE ROAD VAUGHAN ON L4K 4P5	GEN
Generator No.:		ON2127400	PO Box No.:	
Status:			Country:	
Approval Years:		2009	Choice of Contact:	
Contam. Facility:			Co Admin:	
MHSW Facility:			Phone No. Admin:	
SIC Code:		493110		
SIC Description:		General Warehousing and Storage		
--Details--				
Waste Code:		251		
Waste Description:		OIL SKIMMINGS & SLUDGES		
Waste Code:		252		
Waste Description:		WASTE OILS & LUBRICANTS		
70	11 of 13	208.9	B.W.W. WAREHOUSING INC. 767 CREDITSTONE ROAD VAUGHAN ON L4K 4P5	GEN
Generator No.:		ON2127400	PO Box No.:	
Status:			Country:	
Approval Years:		96,97,98,99,00,01	Choice of Contact:	
Contam. Facility:			Co Admin:	
MHSW Facility:			Phone No. Admin:	
SIC Code:		4799		
SIC Description:		OTHER STOR./WARE.		
--Details--				
Waste Code:		251		

Map Key	Number of Records	Elevation (m)	Site	DB
Waste Description:		OIL SKIMMINGS & SLUDGES		
Waste Code:		252		
Waste Description:		WASTE OILS & LUBRICANTS		
70	12 of 13	208.9	tpj services inc 767 credit stone rd vaughn ON L4K 4P5	GEN
Generator No.:		ON9833654		PO Box No.:
Status:				Country:
Approval Years:		04		Choice of Contact:
Contam. Facility:				Co Admin:
MHSW Facility:				Phone No. Admin:
SIC Code:		417230		
SIC Description:		Industrial Machinery Equipment and Supplies Wholesaler-Distributors		
70	13 of 13	208.9	UNITRADE WAREHOUSING 767 CREDITSTONE RD CONCORD ON L4K 4P5	PRT
Location ID:		19269		
Type:		retail		
Expiry Date:		1993-01-31		
Capacity (L):		2000		
Licence #:		0076349471		
71	1 of 1	208.9	TPP SERVICES INC. 767 CREDITSTONE ROAD VAUGHAN ON L4K 4P5	GEN
Generator No.:		ON2127400		PO Box No.:
Status:				Country:
Approval Years:		2014		Choice of Contact:
Contam. Facility:		No		Co Admin:
MHSW Facility:		No		Phone No. Admin:
SIC Code:		493110		
SIC Description:		GENERAL WAREHOUSING AND STORAGE		
--Details--				
Waste Code:		251		
Waste Description:		OIL SKIMMINGS & SLUDGES		
Waste Code:		252		
Waste Description:		WASTE OILS & LUBRICANTS		
72	1 of 10	213.9	C.N. REAL ESTATE - BLK. #1/RP# 65M-2696 LANGSTAFF RD./JANE ST./PIPPIN VAUGHAN CITY ON	CA
Certificate #:		3-0273-92-		
Application Year:		92		
Issue Date:		4/3/1992		
Approval Type:		Municipal sewage		
Status:		Approved		
Application Type:				
Client Name::				

Map Key	Number of Records	Elevation (m)	Site	DB
Client Address:: Client City:: Client Postal Code:: Project Description:: Contaminants:: Emission Control::				
72	2 of 10	213.9	CN REAL ESTATE VAUGHAN 400 ESTATES JANE ST. LANGSTAFF PH. III VAUGHAN TOWN ON	CA
Certificate #: 7-1626-88- Application Year: 88 Issue Date: 10/14/1988 Approval Type: Municipal water Status: Approved Application Type: Client Name:: Client Address:: Client City:: Client Postal Code:: Project Description:: Contaminants:: Emission Control::				
72	3 of 10	213.9	CARSTAR DEVELOPMENTS-BLOCK 79/APPLEWOOD JANE ST. & LANSTAFF BLVD. VAUGHAN TOWN ON	CA
Certificate #: 3-0970-90- Application Year: 90 Issue Date: 6/12/1990 Approval Type: Municipal sewage Status: Approved Application Type: Client Name:: Client Address:: Client City:: Client Postal Code:: Project Description:: Contaminants:: Emission Control::				
72	4 of 10	213.9	C.N. REAL ESTATE VAUGHAN 400 ESTATES JANE ST. AND LANGSTAFF PH. III VAUGHAN TOWN ON	CA
Certificate #: 3-1913-88- Application Year: 88 Issue Date: 10/14/1988 Approval Type: Municipal sewage Status: Approved Application Type: Client Name:: Client Address:: Client City:: Client Postal Code:: Project Description:: Contaminants:: Emission Control::				

Map Key	Number of Records	Elevation (m)	Site	DB
72	5 of 10	213.9	CARSTAR DEVELOPMENTS-BLOCK 79, APPLEWOOD JANE ST. & LANGSTAFF BLVD. VAUGHAN TOWN ON	CA
<p>Certificate #: 7-0800-90- Application Year: 90 Issue Date: 6/12/1990 Approval Type: Municipal water Status: Approved Application Type: Client Name:: Client Address:: Client City:: Client Postal Code:: Project Description:: Contaminants:: Emission Control::</p>				
72	6 of 10	213.9	C.N. REAL ESTATE - BLK. #1/RP# 65M-2696 JANE ST./LANGSTAFF RD. VAUGHAN CITY ON	CA
<p>Certificate #: 7-0245-92- Application Year: 92 Issue Date: 4/3/1992 Approval Type: Municipal water Status: Approved Application Type: Client Name:: Client Address:: Client City:: Client Postal Code:: Project Description:: Contaminants:: Emission Control::</p>				
72	7 of 10	213.9	VAUGHAN TOWN PRESSURE DISTRICT NO. 6 JANE STREET-LANGSTAFF RD.STG.1 VAUGHAN TOWN ON	CA
<p>Certificate #: 7-0181-87- Application Year: 87 Issue Date: 5/5/1987 Approval Type: Municipal water Status: Approved Application Type: Client Name:: Client Address:: Client City:: Client Postal Code:: Project Description:: Contaminants:: Emission Control::</p>				
72	8 of 10	213.9	Jane St & Langstaff Rd Vaughan ON	EHS

Map Key	Number of Records	Elevation (m)	Site	DB
Postal Code: City: Address2: Address1: Provstate: Order No.: 20050110030 Addit. Info Ordered:: Report Date: 1/18/2005 Report Type: Search Radius (km): 0.25				

[72](#) 9 of 10 213.9 **CANADIAN PACIFIC RAILWAYS
CONCORD YARD JANE NORTH OF LANGSTAFF TRAIN
VAUGHAN CITY ON** **SPL**

Ref No:	65815	Site Address:	
Contaminant Name:		Site Conc:	
Contaminant Code:		Site Lot:	
Contaminant Limit 1:		Site County/District:	
Contam. Limit Freq 1:		Site Municipality:	27101
Contaminant UN No 1:		Site Postal Code:	
Contaminant Qty:		Sector Type:	
MOE Reported Dt:	12/7/1991	Source Type:	
Health/Env Conseq:		Receiving Medium:	LAND
Incident Dt:	12/7/1991	Receiving Env:	
Incident Cause:	ABOVE-GROUND TANK LEAK	Environment Impact:	POSSIBLE
Incident Event:		Nature of Impact:	Soil Contamination
Incident Reason:	EQUIPMENT FAILURE	SAC Action Class:	
Incident Summary:	CANADIAN PACIFIC RAILWAY -32000 L. OF OILY WATER TO ROADWAY. CONTAINED.		

[72](#) 10 of 10 213.9 **JANE & LANGSTAFF
VAUGHAN CITY ON** **SPL**

Ref No:	162390	Site Address:	
Contaminant Name:		Site Conc:	
Contaminant Code:		Site Lot:	
Contaminant Limit 1:		Site County/District:	
Contam. Limit Freq 1:		Site Municipality:	27101
Contaminant UN No 1:		Site Postal Code:	
Contaminant Qty:		Sector Type:	
MOE Reported Dt:	11/26/1998	Source Type:	
Health/Env Conseq:		Receiving Medium:	AL
Incident Dt:	11/26/1998	Receiving Env:	
Incident Cause:		Environment Impact:	
Incident Event:		Nature of Impact:	
Incident Reason:		SAC Action Class:	
Incident Summary:			

[73](#) 1 of 4 213.8 **1327018 Ontario Ltd
8540 Jane St
Vaughan ON** **GEN**

Generator No.:	ON6533645	PO Box No.:	
Status:		Country:	
Approval Years:	2009	Choice of Contact:	
Contam. Facility:		Co Admin:	
MHSW Facility:		Phone No. Admin:	
SIC Code:	722210		
SIC Description:	Limited-Service Eating Places		

--Details--

Waste Code: 252
Waste Description: WASTE OILS & LUBRICANTS

<u>73</u>	2 of 4	213.8	1327018 Ontario Ltd 8540 Jane St Vaughan ON	GEN
---------------------------	--------	-------	---	------------

Generator No.: ON6533645	PO Box No.:
Status:	Country:
Approval Years: 2010	Choice of Contact:
Contam. Facility:	Co Admin:
MHSW Facility:	Phone No. Admin:
SIC Code: 722210	
SIC Description: Limited-Service Eating Places	

--Details--

Waste Code: 252
Waste Description: WASTE OILS & LUBRICANTS

<u>73</u>	3 of 4	213.8	BELLAGIO 8540 JANE STREET VAUGHAN ON L4K 5A9	GEN
---------------------------	--------	-------	--	------------

Generator No.: ON3266251	PO Box No.:
Status:	Country:
Approval Years: 07,08	Choice of Contact:
Contam. Facility:	Co Admin:
MHSW Facility:	Phone No. Admin:
SIC Code: 419120	
SIC Description: Petroleum Product Agents and Brokers	

--Details--

Waste Code: 251
Waste Description: OIL SKIMMINGS & SLUDGES

<u>73</u>	4 of 4	213.8	8540 Jane Street - Investment Group Trust Co.<UNOFFICIAL> Vaughan ON	SPL
---------------------------	--------	-------	---	------------

Ref No: 7531-7BB4UJ	Site Address:
Contaminant Name: HYDRAULIC OIL	Site Conc:
Contaminant Code: 15	Site Lot:
Contaminant Limit 1:	Site County/District: Vaughan
Contam. Limit Freq 1:	Site Municipality:
Contaminant UN No 1:	Site Postal Code:
Contaminant Qty: 1000 L	Sector Type: Other
MOE Reported Dt: 1/28/2008	Source Type:
Health/Env Conseq:	Receiving Medium:
Incident Dt:	Receiving Env:
Incident Cause: Pipe Or Hose Leak	Environment Impact: Not Anticipated
Incident Event:	Nature of Impact:
Incident Reason:	SAC Action Class: Land Spills
Incident Summary: Elevator Shaft Hydraulic Line Break,Hydraulic Fluid to shaft	

Map Key	Number of Records	Elevation (m)	Site	DB
74	1 of 4	213.7	SUNSTAR SERVICE CENTRE LTD 8400 JANE STAT APPLEWOOD CRES CONCORD ON L4L 1A7	EXP
Instance No:		11357587		
Instance ID:				
Instance Type:		FS Liquid Fuel Tank		
Description:		FS Gasoline Station - Self Serve		
Status:		EXPIRED		
TSSA Program Area:				
Maximum Hazard Rank:				
Facility Type:		FS Liquid Fuel Tank		
Expired Date:		4/2/2009		
74	2 of 4	213.7	SUNSTAR SERVICE CENTRE LTD 8400 JANE STAT APPLEWOOD CRES CONCORD ON L4L 1A7	EXP
Instance No:		11357600		
Instance ID:				
Instance Type:		FS Liquid Fuel Tank		
Description:		FS Gasoline Station - Self Serve		
Status:		EXPIRED		
TSSA Program Area:				
Maximum Hazard Rank:				
Facility Type:		FS Liquid Fuel Tank		
Expired Date:		4/2/2009		
74	3 of 4	213.7	SUNSTAR SERVICE CENTRE LTD 8400 JANE STAT APPLEWOOD CRES CONCORD ON L4L 1A7	EXP
Instance No:		10689360		
Instance ID:				
Instance Type:		FS Liquid Fuel Tank		
Description:		FS Gasoline Station - Self Serve		
Status:		EXPIRED		
TSSA Program Area:				
Maximum Hazard Rank:				
Facility Type:		FS Liquid Fuel Tank		
Expired Date:		4/2/2009		
74	4 of 4	213.7	SUNSTAR SERVICE CENTRE LTD 8400 JANE STAT APPLEWOOD CRES CONCORD ON L4L 1A7	EXP
Instance No:		11357574		
Instance ID:				
Instance Type:		FS Liquid Fuel Tank		
Description:		FS Gasoline Station - Self Serve		
Status:		EXPIRED		
TSSA Program Area:				
Maximum Hazard Rank:				
Facility Type:		FS Liquid Fuel Tank		
Expired Date:		4/2/2009		

Map Key	Number of Records	Elevation (m)	Site	DB
75	1 of 1	213.8	ON	BORE
Borehole ID:	641637			Type: Borehole
Use:	Geotechnical/Geological Investigation			Status::
Drill Method::	Power auger			UTM Zone:: 17
Easting::	618355			Northing:: 4852063
Location Accuracy::				Orig. Ground Elev m:: 212
Elev. Reliability Note::				DEM Ground Elev m:: 212
Total Depth m::	2.4			Primary Name::
Township::				Concession::
Lot::				Municipality:
Completion Date::	JAN-1965			Static Water Level:: -999.9
Primary Water Use::	Not Used			Sec. Water Use::
--Details--				
Stratum ID:	218496811			Top Depth(m): 0.0
Bottom Depth(m):	0.1			Stratum Desc: FILL,SAND.
Stratum ID:	218496812			Top Depth(m): 0.1
Bottom Depth(m):	1.2			Stratum Desc: SILT,CLAY,SOIL. LACUSTRINE,AGE GLACIAL.
Stratum ID:	218496813			Top Depth(m): 1.2
Bottom Depth(m):	2.4			Stratum Desc: SILT,CLAY. LACUSTRINE,AGE GLACIAL. 019 022 00040032

76	1 of 1	212.9	Jane St Langstaff Rd Vaughan ON	EHS
Postal Code:				
City:				
Address2:				
Address1:				
Provstate:				
Order No.:	20130617057			
Addit. Info Ordered::	Fire Insur. Maps and/or Site Plans			
Report Date:	26-JUN-13			
Report Type:	Custom Report			
Search Radius (km):	.25			

77	1 of 7	209.7	Bath-Von Limited Part of Lot 13, Concession 2 Vaughan ON L4K 1Y2	ECA
Project Type:	Municipal and Private Water Works			
Approval No:	0760-4YDPF8			
Date:	2001-07-11			
Status:	Approved			
Longitude:	-79.518299999999996			
Latitude:	43.824599999999997			
Record Type:	ECA			
PDF URL:				
Full Address:				

77	2 of 7	209.7	Bath-Von Limited Part of Lot 13, Concession 2 Vaughan ON L4K 1Y2	ECA
--------------------	--------	-------	--	-----

Map Key	Number of Records	Elevation (m)	Site	DB
Project Type: Municipal and Private Sewage Works				
Approval No: 0408-4YDP99				
Date: 2001-07-11				
Status: Approved				
Longitude: -79.518299999999996				
Latitude: 43.824599999999997				
Record Type: ECA				
PDF URL: https://www.accessenvironment.ene.gov.on.ca/instruments/5547-4YALJD-14.pdf				
Full Address:				

77	3 of 7	209.7	Canadian National Railways	WDS
Vaughan ON L5C 4P4				
Certificate No.: A680005				
EBR Registry No.:				
Mobile Unit Certificate No.:				
Issue Date: 2008-03-07				
Input Date:				
Date Received:				
Refresh Date: 1501812268000.0000000000000000				
Full Address:				
Status: Approved				
Application Status:				
SWP Area Name: Toronto				
Waste Class:				
Waste Code:				
Waste Type:				
Waste Type Other:				
Waste Description:				
Facility Type:				
Record Type: ECA				
Project Type: Waste Disposal Sites				
Approval Type: ECA-Waste Disposal Sites				
Other Approvals/Permits:				
Approval Description:				
Total Area (ha):				
Landfill Capacity (m³):				
Landfill Monitoring:				
Landfill Control Type:				
Est. Closure Date:				
Transfer Area (ha):				
Transfer Capacity (m³):				
Transfer Sites Certificate No.:				
Incinerator Area (ha):				
Incinerator Capacity (t):				
Processing Area (m³):				
Processing Capacity (m³/d):				
Processing Volume (m³):				
Processing Feed (m³):				
Mobile Capacity:				
Mobile Units:				
Mobile Description:				
Proponent:				
Proponent Address:				
Proponent City:				
Proponent Postal:				
Proponent Phone:				
Proponent County/District:				
Site Concession:				
Site Lot:				
Site Region/County:				
Site Closing Description:				
Municipalities Served:				

Map Key	Number of Records	Elevation (m)	Site	DB
MOE District:		York-Durham		
District Office:				
Latitude:		43.824599999999997		
Longitude:		-79.518299999999996		
Project Description:				
Serial Link:				
Link Source:		IDS		
PDF Link:		0968-7CDKFQ-14.pdf		
PDF URL:		https://www.accessenvironment.ene.gov.on.ca/instruments/0968-7CDKFQ-14.pdf		

77	4 of 7	209.7	Canadian National Railway Company	WDS
			Vaughan ON L4K 2N2	
Certificate No.:		A680005		
EBR Registry No.:				
Mobile Unit Certificate No.:				
Issue Date:		2015-02-13		
Input Date:				
Date Received:				
Refresh Date:		1501812268000.0000000000000000		
Full Address:				
Status:		Approved		
Application Status:				
SWP Area Name:		Toronto		
Waste Class:				
Waste Code:				
Waste Type:				
Waste Type Other:				
Waste Description:				
Facility Type:				
Record Type:		ECA		
Project Type:		Waste Disposal Sites		
Approval Type:		ECA-Waste Disposal Sites		
Other Approvals/Permits:				
Approval Description:				
Total Area (ha):				
Landfill Capacity (m³):				
Landfill Monitoring:				
Landfill Control Type:				
Est. Closure Date:				
Transfer Area (ha):				
Transfer Capacity (m³):				
Transfer Sites Certificate No.:				
Incinerator Area (ha):				
Incinerator Capacity (t):				
Processing Area (m³):				
Processing Capacity (m³/d):				
Processing Volume (m³):				
Processing Feed (m³):				
Mobile Capacity:				
Mobile Units:				
Mobile Description:				
Proponent:				
Proponent Address:				
Proponent City:				
Proponent Postal:				
Proponent Phone:				
Proponent County/District:				
Site Concession:				
Site Lot:				
Site Region/County:				
Site Closing Description:				
Municipalities Served:				

Map Key	Number of Records	Elevation (m)	Site	DB
MOE District:		York-Durham		
District Office:				
Latitude:		43.824599999999997		
Longitude:		-79.518299999999996		
Project Description:				
Serial Link:				
Link Source:		IDS		
PDF Link:		1335-9T7PXX-14.pdf		
PDF URL:		https://www.accessenvironment.ene.gov.on.ca/instruments/1335-9T7PXX-14.pdf		

77	5 of 7	209.7	Canadian National Railway Company	WDS
			Vaughan ON L5C 4P4	
Certificate No.:		A680005		
EBR Registry No.:				
Mobile Unit Certificate No.:				
Issue Date:		2014-12-30		
Input Date:				
Date Received:				
Refresh Date:		1501812268000.0000000000000000		
Full Address:				
Status:		Approved		
Application Status:				
SWP Area Name:		Toronto		
Waste Class:				
Waste Code:				
Waste Type:				
Waste Type Other:				
Waste Description:				
Facility Type:				
Record Type:		ECA		
Project Type:		Waste Disposal Sites		
Approval Type:		ECA-Waste Disposal Sites		
Other Approvals/Permits:				
Approval Description:				
Total Area (ha):				
Landfill Capacity (m³):				
Landfill Monitoring:				
Landfill Control Type:				
Est. Closure Date:				
Transfer Area (ha):				
Transfer Capacity (m³):				
Transfer Sites Certificate No.:				
Incinerator Area (ha):				
Incinerator Capacity (t):				
Processing Area (m³):				
Processing Capacity (m³/d):				
Processing Volume (m³):				
Processing Feed (m³):				
Mobile Capacity:				
Mobile Units:				
Mobile Description:				
Proponent:				
Proponent Address:				
Proponent City:				
Proponent Postal:				
Proponent Phone:				
Proponent County/District:				
Site Concession:				
Site Lot:				
Site Region/County:				
Site Closing Description:				
Municipalities Served:				

Map Key	Number of Records	Elevation (m)	Site	DB
MOE District:		York-Durham		
District Office:				
Latitude:		43.824599999999997		
Longitude:		-79.518299999999996		
Project Description:				
Serial Link:				
Link Source:		IDS		
PDF Link:		6143-9LKHQE-14.pdf		
PDF URL:		https://www.accessenvironment.ene.gov.on.ca/instruments/6143-9LKHQE-14.pdf		

77	6 of 7	209.7	Canadian National Railways	WDS
			Vaughan ON L5C 4P4	
Certificate No.:		A680005		
EBR Registry No.:				
Mobile Unit Certificate No.:				
Issue Date:		2007-10-26		
Input Date:				
Date Received:				
Refresh Date:		1501812268000.0000000000000000		
Full Address:				
Status:		Approved		
Application Status:				
SWP Area Name:		Toronto		
Waste Class:				
Waste Code:				
Waste Type:				
Waste Type Other:				
Waste Description:				
Facility Type:				
Record Type:		ECA		
Project Type:		Waste Disposal Sites		
Approval Type:		ECA-Waste Disposal Sites		
Other Approvals/Permits:				
Approval Description:				
Total Area (ha):				
Landfill Capacity (m³):				
Landfill Monitoring:				
Landfill Control Type:				
Est. Closure Date:				
Transfer Area (ha):				
Transfer Capacity (m³):				
Transfer Sites Certificate No.:				
Incinerator Area (ha):				
Incinerator Capacity (t):				
Processing Area (m³):				
Processing Capacity (m³/d):				
Processing Volume (m³):				
Processing Feed (m³):				
Mobile Capacity:				
Mobile Units:				
Mobile Description:				
Proponent:				
Proponent Address:				
Proponent City:				
Proponent Postal:				
Proponent Phone:				
Proponent County/District:				
Site Concession:				
Site Lot:				
Site Region/County:				
Site Closing Description:				
Municipalities Served:				

Map Key	Number of Records	Elevation (m)	Site	DB
MOE District:		York-Durham		
District Office:				
Latitude:		43.824599999999997		
Longitude:		-79.518299999999996		
Project Description:				
Serial Link:				
Link Source:		IDS		
PDF Link:		4564-788J7Z-14.pdf		
PDF URL:		https://www.accessenvironment.ene.gov.on.ca/instruments/4564-788J7Z-14.pdf		

77	7 of 7	209.7	Canadian National Railways	WDS
			Vaughan ON L5C 4P4	
Certificate No.:		A680005		
EBR Registry No.:				
Mobile Unit Certificate No.:				
Issue Date:		2008-07-11		
Input Date:				
Date Received:				
Refresh Date:		1501812268000.0000000000000000		
Full Address:				
Status:		Approved		
Application Status:				
SWP Area Name:		Toronto		
Waste Class:				
Waste Code:				
Waste Type:				
Waste Type Other:				
Waste Description:				
Facility Type:				
Record Type:		ECA		
Project Type:		Waste Disposal Sites		
Approval Type:		ECA-Waste Disposal Sites		
Other Approvals/Permits:				
Approval Description:				
Total Area (ha):				
Landfill Capacity (m³):				
Landfill Monitoring:				
Landfill Control Type:				
Est. Closure Date:				
Transfer Area (ha):				
Transfer Capacity (m³):				
Transfer Sites Certificate No.:				
Incinerator Area (ha):				
Incinerator Capacity (t):				
Processing Area (m³):				
Processing Capacity (m³/d):				
Processing Volume (m³):				
Processing Feed (m³):				
Mobile Capacity:				
Mobile Units:				
Mobile Description:				
Proponent:				
Proponent Address:				
Proponent City:				
Proponent Postal:				
Proponent Phone:				
Proponent County/District:				
Site Concession:				
Site Lot:				
Site Region/County:				
Site Closing Description:				
Municipalities Served:				

Map Key	Number of Records	Elevation (m)	Site	DB
MOE District: York-Durham District Office: Latitude: 43.824599999999997 Longitude: -79.518299999999996 Project Description: Serial Link: Link Source: IDS PDF Link: 4806-7EDQKW-14.pdf PDF URL: https://www.accessenvironment.ene.gov.on.ca/instruments/4806-7EDQKW-14.pdf				
78	1 of 2	213.9	Marquis Printing Group Inc. 8520 Jane St Unit 2 Concord ON L4K 5A9	SCT
Established: Plant Size (ft²): Employment: 5 --Details-- Description: Other Printing SIC/NAICS Code: 323119				
78	2 of 2	213.9	Bentall Kennedy (Canada) Limited 8520 Jane St Vaughan ON	SPL
Ref No: 6304-8WYN8R Contaminant Name: DIESEL FUEL Contaminant Code: 13 Contaminant Limit 1: Contam. Limit Freq 1: Contaminant UN No 1: Contaminant Qty: 100 L MOE Reported Dt: 08-AUG-12 Health/Env Conseq: Incident Dt: 08-AUG-12 Incident Cause: Other Discharges Incident Event: Incident Reason: Negligence (Apparent) - Caused by lack of diligence Incident Summary: Bentall Kennedy: Diesel Spill 100L, CB clng Site Address: 8520 Jane St Site Conc: Site Lot: Site County/District: Site Municipality: Vaughan Site Postal Code: Sector Type: Transport Truck Source Type: Receiving Medium: Receiving Env: Environment Impact: Not Anticipated Nature of Impact: Soil Contamination SAC Action Class: Land Spills				
79	1 of 2	209.4	Canadian National Railway Company Part of Lot 13, Concession 4 Vaughan ON	WDS
Certificate No.: A680005 EBR Registry No.: Mobile Unit Certificate No.: Issue Date: 2/13/15 Input Date: Date Received: Refresh Date: Full Address: Part of Lot 13, Concession 4 Vaughan City, Regional Municipality ofork Status: Approved Application Status: SWP Area Name: Waste Class: Waste Code:				

Map Key	Number of Records	Elevation (m)	Site	DB
Waste Type: Waste Type Other: Waste Description: Facility Type: Record Type: Project Type: Approval Type: Other Approvals/Permits: Approval Description: Total Area (ha): Landfill Capacity (m³): Landfill Monitoring: Landfill Control Type: Est. Closure Date: Transfer Area (ha): Transfer Capacity (m³): Transfer Sites Certificate No.: Incinerator Area (ha): Incinerator Capacity (t): Processing Area (m³): Processing Capacity (m³/d): Processing Volume (m³): Processing Feed (m³): Mobile Capacity: Mobile Units: Mobile Description: Proponent: Proponent Address: Proponent City: Proponent Postal: Proponent Phone: Proponent County/District: Site Concession: Site Lot: Site Region/County: Vaughan Site Closing Description: Municipalities Served: MOE District: District Office: Latitude: 43.8247222222222768550636828877031803131103515625 Longitude: -79.5183333333333308701185160316526889801025390625 Project Description: Serial Link: Link Source: PDF Link: PDF URL:				

79	2 of 2	209.4	Canadian National Railway Company Part of Lot 13, Concession 4 Vaughan ON	WDS
Certificate No.:		A680005		
EBR Registry No.:				
Mobile Unit Certificate No.:				
Issue Date:		12/30/14		
Input Date:				
Date Received:				
Refresh Date:				
Full Address:		Part of Lot 13, Concession 4 Lot Part of 13, Concession 4 Vaughan City, Regional Municipality of York		
Status:		Approved		
Application Status:				
SWP Area Name:				
Waste Class:				
Waste Code:				

Map Key	Number of Records	Elevation (m)	Site	DB
Waste Type: Waste Type Other: Waste Description: Facility Type: Record Type: Project Type: Approval Type: Other Approvals/Permits: Approval Description: Total Area (ha): Landfill Capacity (m³): Landfill Monitoring: Landfill Control Type: Est. Closure Date: Transfer Area (ha): Transfer Capacity (m³): Transfer Sites Certificate No.: Incinerator Area (ha): Incinerator Capacity (t): Processing Area (m³): Processing Capacity (m³/d): Processing Volume (m³): Processing Feed (m³): Mobile Capacity: Mobile Units: Mobile Description: Proponent: Proponent Address: Proponent City: Proponent Postal: Proponent Phone: Proponent County/District: Site Concession: Site Lot: Site Region/County: Vaughan Site Closing Description: Municipalities Served: MOE District: District Office: Latitude: 43.8247222222222768550636828877031803131103515625 Longitude: -79.5183333333333308701185160316526889801025390625 Project Description: Serial Link: Link Source: PDF Link: PDF URL:				

80	1 of 2	212.9	Acklands-Grainger Inc. 8355 Jane St Concord ON L4K 5Y3	SCT
Established: Plant Size (ft²): Employment:				
--Details--				
Description: Plumbing, Heating and Air-Conditioning Equipment and Supplies Wholesaler-Distributors				
SIC/NAICS Code: 416120				
Description: Other Paper and Disposable Plastic Product Wholesaler-Distributors				
SIC/NAICS Code: 418220				
Description: General-Line Building Supplies Wholesaler-Distributors				

Map Key	Number of Records	Elevation (m)	Site	DB
SIC/NAICS Code:		416310		
Description:			Chemical (except Agricultural) and Allied Product Wholesaler-Distributors	
SIC/NAICS Code:		418410		
Description:			Service Establishment Machinery, Equipment and Supplies Wholesaler-Distributors	
SIC/NAICS Code:		417920		
Description:			Other New Motor Vehicle Parts and Accessories Wholesaler-Distributors	
SIC/NAICS Code:		415290		
Description:			Hardware Wholesaler-Distributors	
SIC/NAICS Code:		416330		
Description:			Industrial Machinery, Equipment and Supplies Wholesaler-Distributors	
SIC/NAICS Code:		417230		
Description:			Construction and Forestry Machinery, Equipment and Supplies Wholesaler-Distributors	
SIC/NAICS Code:		417210		
Description:			Industrial Machinery, Equipment and Supplies Wholesaler-Distributors	
SIC/NAICS Code:		417230		
Description:			Electrical Wiring and Construction Supplies Wholesaler-Distributors	
SIC/NAICS Code:		416110		
Description:			All Other Machinery, Equipment and Supplies Wholesaler-Distributors	
SIC/NAICS Code:		417990		
Description:			All Other Miscellaneous Store Retailers (except Beer and Wine-Making Supplies Stores)	
SIC/NAICS Code:		453999		
80	2 of 2	212.9	Lite mode Limited 8355 Jane St Unit 2 Concord ON L4K 5Y3	SCT
Established:		01-SEP-90		
Plant Size (ft²):		5000		
Employment:				
--Details--				
Description:			Electrical Wiring and Construction Supplies Wholesaler-Distributors	
SIC/NAICS Code:		416110		
Description:			Electrical Wiring and Construction Supplies Wholesaler-Distributors	
SIC/NAICS Code:		416110		
81	1 of 2	204.9	CANADIAN NATIONAL RAILWAYS MACMILLAN YARD P.O. BOX 1000 CONCORD ON L4K 1B9	GEN
Generator No.:	ON0013102		PO Box No.:	
Status:			Country:	
Approval Years:	86,87,88		Choice of Contact:	
Contam. Facility:			Co Admin:	
MHSW Facility:			Phone No. Admin:	
SIC Code:	0007			
SIC Description:		LETTER ACKNOWLEDG.		
--Details--				

Map Key	Number of Records	Elevation (m)	Site	DB
Waste Code:		252		
Waste Description:		WASTE OILS & LUBRICANTS		
81	2 of 2	204.9	CANADIAN NATIONAL RAILWAY MACMILLAN YARD, CONCORD - CARGO FLOOR TRAIN VAUGHAN CITY ON	SPL
Ref No:	214427			
Contaminant Name:			Site Address:	
Contaminant Code:			Site Conc:	
Contaminant Limit 1:			Site Lot:	
Contam. Limit Freq 1:			Site County/District:	
Contaminant UN No 1:			Site Municipality:	27101
Contaminant Qty:			Site Postal Code:	
MOE Reported Dt:	10/23/2001		Sector Type:	
Health/Env Conseq:			Source Type:	
Incident Dt:	10/23/2001		Receiving Medium:	Land, Water
Incident Cause:	VALVE/FITTING LEAK OR FAILURE		Receiving Env:	
Incident Event:			Environment Impact:	Possible
Incident Reason:	UNKNOWN		Nature of Impact:	Soil contamination
Incident Summary:	CN RAIL-900 L OF HYDRO CHLORIC ACID TO CONTAIN AREA, CLEANING		SAC Action Class:	
82	1 of 8	211.9	CIF LAB SOLUTIONS LP 53 COURTLAND AVE CONCORD ON L4K 3T2	EASR
Approval No:	R-003-9160200783			
Project Type:	Heating System			
Date:	2012-09-19			
Status:	REGISTERED			
Longitude:	0.0000000000000000			
Latitude:	0.0000000000000000			
Record Type:	EASR			
PDF URL:	http://www.accessenvironment.ene.gov.on.ca/AEWeb/ae/ViewDocument.action?documentRefID=1506			
82	2 of 8	211.9	CIF Lab Solutions GP Inc. operating as CIF Lab Solutions LP 53 Courtland Ave Vaughan ON L4K 3T2	ECA
Project Type:	Air			
Approval No:	4548-9PYJUN			
Date:	2014-10-24			
Status:	Approved			
Longitude:	0.0000000000000000			
Latitude:	0.0000000000000000			
Record Type:	ECA			
PDF URL:	https://www.accessenvironment.ene.gov.on.ca/instruments/6394-8XTNTC-14.pdf			
Full Address:				
82	3 of 8	211.9	CIF Lab Solutions GP Inc. operating as CIF Lab Solutions LP 53 Courtland Avenue Vaughan ON L4K3T2	ECA
Project Type:	Air/Noise			
Approval No:	4548-9PYJUN			
Date:	10/24/14			
Status:	Approved			

Map Key	Number of Records	Elevation (m)	Site	DB
Longitude:				
Latitude:				
Record Type:				
PDF URL:				
Full Address: 53 Courtland Avenue Vaughan City, Regional Municipality of York L4K3T2				

82	4 of 8	211.9	CIF Lab Solutions LP 53 Courtland Ave Vaughan ON L4K 3T2	GEN
Generator No.:	ON4255292		PO Box No.:	
Status:	Registered		Country:	Canada
Approval Years:	As of Jun 2017		Choice of Contact:	
Contam. Facility:			Co Admin:	
MHSW Facility:			Phone No. Admin:	
SIC Code:				
SIC Description:				

--Details--

Waste Code:	252 L
Waste Description:	Waste crankcase oils and lubricants
Waste Code:	145 B
Waste Description:	Wastes from the use of pigments, coatings and paints
Waste Code:	265 L
Waste Description:	Graphic arts wastes
Waste Code:	145 H
Waste Description:	Wastes from the use of pigments, coatings and paints

82	5 of 8	211.9	CIF Lab Solutions LP 53 Courtland Ave Vaughan ON L4K 3T2	GEN
Generator No.:	ON4255292		PO Box No.:	
Status:			Country:	Canada
Approval Years:	2016		Choice of Contact:	CO_OFFICIAL
Contam. Facility:	No		Co Admin:	Sam Chakravarty Jasek
MHSW Facility:	No		Phone No. Admin:	905-738-5821 Ext.294
SIC Code:	337127			
SIC Description:	INSTITUTIONAL FURNITURE MANUFACTURING			

--Details--

Waste Code:	252
Waste Description:	WASTE OILS & LUBRICANTS
Waste Code:	145
Waste Description:	PAINT/PIGMENT/COATING RESIDUES
Waste Code:	265
Waste Description:	GRAPHIC ART WASTES

82	6 of 8	211.9	CIF Lab Solutions LP 53 Courtland Ave Vaughan ON L4K 3T2	GEN
Generator No.:	ON4255292		PO Box No.:	

Map Key	Number of Records	Elevation (m)	Site	DB
<hr/>				
Status:			Country: Canada	
Approval Years:	2015		Choice of Contact: CO_OFFICIAL	
Contam. Facility:	No		Co Admin: Sam Chakravarty Jasek	
MHSW Facility:	No		Phone No. Admin: 905-738-5821 Ext.225	
SIC Code:	337127			
SIC Description:		INSTITUTIONAL FURNITURE MANUFACTURING		
--Details--				
Waste Code:		145		
Waste Description:		PAINT/PIGMENT/COATING RESIDUES		
Waste Code:		265		
Waste Description:		GRAPHIC ART WASTES		
Waste Code:		252		
Waste Description:		WASTE OILS & LUBRICANTS		
<hr/>				
82	7 of 8	211.9	CIF Lab Solutions LP 53 Courtland Ave Vaughan ON L4K 3T2	GEN
Generator No.:	ON4255292		PO Box No.:	
Status:			Country: Canada	
Approval Years:	2014		Choice of Contact: CO_OFFICIAL	
Contam. Facility:	No		Co Admin: Miro Jasek	
MHSW Facility:	No		Phone No. Admin: 905-738-5821 Ext.225	
SIC Code:	337127			
SIC Description:		INSTITUTIONAL FURNITURE MANUFACTURING		
--Details--				
Waste Code:		252		
Waste Description:		WASTE OILS & LUBRICANTS		
Waste Code:		265		
Waste Description:		GRAPHIC ART WASTES		
Waste Code:		145		
Waste Description:		PAINT/PIGMENT/COATING RESIDUES		
<hr/>				
82	8 of 8	211.9	CIF Lab Solutions LP 53 Courtland Ave Vaughan ON	GEN
Generator No.:	ON4255292		PO Box No.:	
Status:			Country:	
Approval Years:	2013		Choice of Contact:	
Contam. Facility:			Co Admin:	
MHSW Facility:			Phone No. Admin:	
SIC Code:	337127			
SIC Description:		INSTITUTIONAL FURNITURE MANUFACTURING		
--Details--				
Waste Code:		145		
Waste Description:		PAINT/PIGMENT/COATING RESIDUES		
<hr/>				
83	1 of 5	211.9	CIF Lab Solutions GP Inc. operating as CIF Lab Solutions LP 53 Courtland Avenue	EBR

Map Key	Number of Records	Elevation (m)	Site	DB
Vaughan ON				
Company Name: Year: 2012 Notice Type: Instrument Proposal EBR Registry No.: 011-7209 Instrument Type: (EPA Part II.1) - Environmental Compliance Approval (project type: air) Proposal Date: September 24, 2012 Ministry Ref. No.: 6394-8XTNTC Location: 53 Courtland Avenue Vaughan, Regional Municipality of York CITY OF VAUGHAN Proponent Address: 53 Courtland avenue Vaughan Ontario Canada L4K 3T2 Notice Date:				
83	2 of 5	211.9	53 Courtland Avenue Concord ON L4K 3T2	EHS
Postal Code: City: Address2: Address1: Provstate: Order No.: 20021206008 Addit. Info Ordered:: Report Date: 12/10/02 Report Type: Site Report Search Radius (km): 0.25				
83	3 of 5	211.9	CIF Lab Solutions LP 53 Courtland Ave Vaughan ON	GEN
Generator No.: ON4255292 Status: Approval Years: 2012 Contam. Facility: MHSW Facility: SIC Code: 337127 SIC Description: Institutional Furniture Manufacturing PO Box No.: Country: Choice of Contact: Co Admin: Phone No. Admin:				
83	4 of 5	211.9	STAR BEDDING PRODUCTS LIMITED 53 Courtland Ave Concord ON L4K 3T2	SCT
Established: 1986 Plant Size (ft²): 130000 Employment: 50 --Details-- Description: Other Wood Household Furniture Manufacturing SIC/NAICS Code: 337123 Description: Showcase, Partition, Shelving and Locker Manufacturing SIC/NAICS Code: 337215 Description: Mattress Manufacturing SIC/NAICS Code: 337910				

Map Key	Number of Records	Elevation (m)	Site	DB
83	5 of 5	211.9	STAR BEDDING PROD (1986) LTD 53 COURTLAND AVE CONCORD ON L4K 3T2	SCT
Established:		1986		
Plant Size (ft²):		130000		
Employment:		50		
--Details--				
Description:		WOOD HOUSEHOLD FURNITURE, EXCEPT UPHOLSTERED		
SIC/NAICS Code:		2511		
Description:		METAL HOUSEHOLD FURNITURE		
SIC/NAICS Code:		2514		
Description:		MATTRESSES, FOUNDATIONS, AND CONVERTIBLE BEDS		
SIC/NAICS Code:		2515		
83	1 of 10	211.7	Spec Furniture Inc. 65 Courtland Avenue Vaughan ON L4K 3T1	EBR
Company Name:		Spec Furniture Inc.		
Year:		2005		
Notice Type:		Instrument Decision		
EBR Registry No.:		IA05E1951		
Instrument Type:		Approval for discharge into the natural environment other than water (i.e. Air) - EPA s. 9		
Proposal Date:				
Ministry Ref. No.:		5646-6K4QKS		
Location:		65 Courtland Avenue Vaughan Ontario L4K 3T1		
Proponent Address:		65 Courtland Avenue Concord Ontario L4K 3T1		
Notice Date:				
84	2 of 10	211.7	65 Courtland Avenue Vaughan ON	EHS
Postal Code:				
City:				
Address2:				
Address1:				
Provstate:				
Order No.:		20090126003		
Addit. Info Ordered.:				
Report Date:		2/3/2009		
Report Type:		Standard Select Report		
Search Radius (km):		0.25		
84	3 of 10	211.7	PINE VALLEY PACKAGING LIMITED 65 COURTLAND AVENUE CONCORD ON L4K 3T1	GEN
Generator No.:		ON1151000	PO Box No.:	
Status:			Country:	
Approval Years:		89,99,00,01	Choice of Contact:	
Contam. Facility:			Co Admin:	
MHSW Facility:			Phone No. Admin:	
SIC Code:		1699		
SIC Description:		OTHER PLASTIC PROD.		

--Details--

Waste Code: 252
Waste Description: WASTE OILS & LUBRICANTS

<u>84</u>	4 of 10	211.7	PINE VALLEY PACKAGING LIMITED 31-480 65 COURTLAND AVENUE CONCORD ON L4K 3T1	GEN
---------------------------	---------	-------	--	------------

Generator No.:	ON1151000	PO Box No.:	
Status:		Country:	
Approval Years:	92,93,94,95,96,97,98	Choice of Contact:	
Contam. Facility:		Co Admin:	
MHSW Facility:		Phone No. Admin:	
SIC Code:	1699		
SIC Description:	OTHER PLASTIC PROD.		

--Details--

Waste Code: 252
Waste Description: WASTE OILS & LUBRICANTS

<u>84</u>	5 of 10	211.7	Spec Furniture Inc. 65 Courtland Ave. Concord ON L4K 3T1	GEN
---------------------------	---------	-------	---	------------

Generator No.:	ON3762202	PO Box No.:	
Status:		Country:	
Approval Years:	04,05,06	Choice of Contact:	
Contam. Facility:		Co Admin:	
MHSW Facility:		Phone No. Admin:	
SIC Code:	337214		
SIC Description:	Office Furniture (except Wood) Manufacturing		

--Details--

Waste Code: 213
Waste Description: PETROLEUM DISTILLATES

Waste Code: 252
Waste Description: WASTE OILS & LUBRICANTS

<u>84</u>	6 of 10	211.7	LITENS AUTOMOTIVE PARTNERSHIP 65 Courtland Avenue Concord ON	GEN
---------------------------	---------	-------	---	------------

Generator No.:	ON9959093	PO Box No.:	
Status:		Country:	
Approval Years:	06,07,08	Choice of Contact:	
Contam. Facility:		Co Admin:	
MHSW Facility:		Phone No. Admin:	
SIC Code:	336110		
SIC Description:	Automobile and Light-Duty Motor Vehicle Manufactur		

--Details--

Waste Code: 251
Waste Description: OIL SKIMMINGS & SLUDGES

Waste Code: 112
Waste Description: ACID WASTE - HEAVY METALS

Map Key	Number of Records	Elevation (m)	Site	DB
<hr/>				
Waste Code:		121		
Waste Description:		ALKALINE WASTES - HEAVY METALS		
Waste Code:		212		
Waste Description:		ALIPHATIC SOLVENTS		
Waste Code:		252		
Waste Description:		WASTE OILS & LUBRICANTS		
Waste Code:		331		
Waste Description:		WASTE COMPRESSED GASES		
<hr/>				
<u>84</u>	7 of 10	211.7	Spec Furniture Inc. 65 Courtland Ave Concord ON L4K 3T1	SCT
Established:		1991		
Plant Size (ft²):				
Employment:		70		
--Details--				
Description:		Household Furniture (except Wood and Upholstered) Manufacturing		
SIC/NAICS Code:		337126		
Description:		Wood Office Furniture, including Custom Architectural Woodwork, Manufacturing		
SIC/NAICS Code:		337213		
Description:		Office Furniture (except Wood) Manufacturing		
SIC/NAICS Code:		337214		
<hr/>				
<u>84</u>	8 of 10	211.7	Spec Furniture 65 Courtland Ave Concord ON L4K 3T1	SCT
Established:				
Plant Size (ft²):				
Employment:				
--Details--				
Description:		Household Furniture (except Wood and Upholstered) Manufacturing		
SIC/NAICS Code:		337126		
Description:		Other Wood Household Furniture Manufacturing		
SIC/NAICS Code:		337123		
Description:		Office Furniture (except Wood) Manufacturing		
SIC/NAICS Code:		337214		
Description:		Wood Office Furniture, including Custom Architectural Woodwork, Manufacturing		
SIC/NAICS Code:		337213		
<hr/>				
<u>84</u>	9 of 10	211.7	PINE VALLEY PACKAGING LTD. 65 COURTLAND AVE CONCORD ON L4K 3T1	SCT
Established:		1985		
Plant Size (ft²):		90000		

Map Key	Number of Records	Elevation (m)	Site	DB
Employment:		100		
--Details--				
Description:		PAPERBOARD MILLS		
SIC/NAICS Code:		2631		
Description:		DIE-CUT PAPER AND PAPERBOARD AND CARDBOARD		
SIC/NAICS Code:		2675		
Description:		PLASTICS FOAM PRODUCTS		
SIC/NAICS Code:		3086		
Description:		PLASTICS PRODUCTS, NOT ELSEWHERE CLASSIFIED		
SIC/NAICS Code:		3089		
84	10 of 10	211.7	ODL North America Inc. 65 Portland Ave Concord ON L4K 3T1	SCT
Established:		01-AUG-82		
Plant Size (ft²):		31000		
Employment:				
--Details--				
Description:		Glass Product Manufacturing from Purchased Glass		
SIC/NAICS Code:		327215		
Description:		Glass Product Manufacturing from Purchased Glass		
SIC/NAICS Code:		327215		
85	1 of 13	211.0	ETNA AUTOMOTIVE INC. 77 COURTLAND AVENUE, CONCORD VAUGHAN CITY ON	CA
Certificate #:		8-3031-92-		
Application Year:		92		
Issue Date:		4/6/1992		
Approval Type:		Industrial air		
Status:		Approved		
Application Type:				
Client Name::				
Client Address::				
Client City::				
Client Postal Code::				
Project Description::		INSTALLATION OF (2) DUST COLLECTORS		
Contaminants::		Suspended Particulate Matter		
Emission Control::				
85	2 of 13	211.0	SORBARA GROUP 77 COURTLAND AVENUE VAUGHAN ON	GEN
Generator No.:		ON6113140		
Status:			PO Box No.:	
Approval Years:		06	Country:	
Contam. Facility:			Choice of Contact:	
MHSW Facility:			Co Admin:	
SIC Code:		531310	Phone No. Admin:	

Map Key	Number of Records	Elevation (m)	Site	DB
SIC Description:		Real Estate Property Managers		
--Details--				
Waste Code:	262			
Waste Description:	DETERGENTS/SOAPS			
85	3 of 13	211.0	DUROFLEX PLASTICS INC. 77-C COURTLAND AVENUE VAUGHAN ON L4K 3S9	GEN
Generator No.:	ON2289500		PO Box No.:	
Status:			Country:	
Approval Years:	97,98,99,00,01		Choice of Contact:	
Contam. Facility:			Co Admin:	
MHSW Facility:			Phone No. Admin:	
SIC Code:	1699			
SIC Description:	OTHER PLASTIC PROD.			
--Details--				
Waste Code:	213			
Waste Description:	PETROLEUM DISTILLATES			
85	4 of 13	211.0	Markham Label Products 77 courtland Ave Unit #2 Concord ON L4K 3S9	GEN
Generator No.:	ON5687981		PO Box No.:	
Status:			Country:	
Approval Years:	2011		Choice of Contact:	
Contam. Facility:			Co Admin:	
MHSW Facility:			Phone No. Admin:	
SIC Code:	323119			
SIC Description:	Other Printing			
--Details--				
Waste Code:	252			
Waste Description:	WASTE OILS & LUBRICANTS			
Waste Code:	145			
Waste Description:	PAINT/PIGMENT/COATING RESIDUES			
85	5 of 13	211.0	Markham Label Products 77 courtland Ave Unit #2 Concord ON L4K 3S9	GEN
Generator No.:	ON5687981		PO Box No.:	
Status:			Country:	
Approval Years:	2010		Choice of Contact:	
Contam. Facility:			Co Admin:	
MHSW Facility:			Phone No. Admin:	
SIC Code:	323119			
SIC Description:	Other Printing			
--Details--				
Waste Code:	145			
Waste Description:	PAINT/PIGMENT/COATING RESIDUES			

Map Key	Number of Records	Elevation (m)	Site	DB
Waste Code:		252		
Waste Description:		WASTE OILS & LUBRICANTS		
85	6 of 13	211.0	DUROFLEX PLASTIC INC 77 COURTLAND AVE UNIT C CONCORD ON L4K 3S9	SCT
Established:		1970		
Plant Size (ft²):		17000		
Employment:		15		
--Details--				
Description:		PLASTICS PRODUCTS, NOT ELSEWHERE CLASSIFIED		
SIC/NAICS Code:		3089		
85	7 of 13	211.0	DNS Display Industries Inc. 77 Courtland Ave Unit 3 Concord ON L4K 3S9	SCT
Established:		01-JAN-01		
Plant Size (ft²):				
Employment:				
--Details--				
Description:		Showcase, Partition, Shelving and Locker Manufacturing		
SIC/NAICS Code:		337215		
Description:		Showcase, Partition, Shelving and Locker Manufacturing		
SIC/NAICS Code:		337215		
Description:		All Other Plastic Product Manufacturing		
SIC/NAICS Code:		326198		
85	8 of 13	211.0	Strategic Packaging Solutions Inc. 77 Courtland Ave Unit 2 Concord ON L4K 3S9	SCT
Established:		1994		
Plant Size (ft²):		18000		
Employment:		20		
85	9 of 13	211.0	Pritchard Paper Products Ltd. 77 Courtland Ave Unit 1 Concord ON L4K 3S9	SCT
Established:		01-AUG-75		
Plant Size (ft²):				
Employment:				
--Details--				
Description:		All Other Converted Paper Product Manufacturing		
SIC/NAICS Code:		322299		
Description:		All Other Converted Paper Product Manufacturing		
SIC/NAICS Code:		322299		

Map Key	Number of Records	Elevation (m)	Site	DB
85	10 of 13	211.0	FOAMITE INDUSTRIES INC. 77 Courtland Ave Unit 4 Concord ON L4K 3S9	SCT
Established:		1988		
Plant Size (ft²):		20000		
Employment:		16		
--Details--				
Description:		Urethane and Other Foam Product (except Polystyrene) Manufacturing		
SIC/NAICS Code:		326150		
Description:		Mattress Manufacturing		
SIC/NAICS Code:		337910		
85	11 of 13	211.0	Strategic Packaging Solutions 77 Courtland Ave Unit 2 Concord ON L4K 3S9	SCT
Established:		01-JAN-94		
Plant Size (ft²):		21200		
Employment:				
--Details--				
Description:		Folding Paperboard Box Manufacturing		
SIC/NAICS Code:		322212		
Description:		Corrugated and Solid Fibre Box Manufacturing		
SIC/NAICS Code:		322211		
Description:		Corrugated and Solid Fibre Box Manufacturing		
SIC/NAICS Code:		322211		
Description:		Packaging and Labelling Services		
SIC/NAICS Code:		561910		
Description:		Other Paperboard Container Manufacturing		
SIC/NAICS Code:		322219		
Description:		All Other Plastic Product Manufacturing		
SIC/NAICS Code:		326198		
85	12 of 13	211.0	DUROFLEX PLASTIC INC. 77 COURTLAND AVE UNIT C CONCORD ON L4K 3S9	SCT
Established:		1970		
Plant Size (ft²):		17000		
Employment:		20		
--Details--				
Description:		All Other Plastic Product Manufacturing		
SIC/NAICS Code:		326198		
Description:		Showcase, Partition, Shelving and Locker Manufacturing		
SIC/NAICS Code:		337215		

Map Key	Number of Records	Elevation (m)	Site	DB
Description:		All Other Miscellaneous Manufacturing		
SIC/NAICS Code:		339990		
85	13 of 13	211.0	FOAMITE INDUSTRIES 77 COURTLAND AVE UNIT 4 CONCORD ON L4K 3S9	SCT
Established:		1988		
Plant Size (ft²):		20000		
Employment:		16		
--Details--				
Description:		FABRICATED RUBBER PRODUCTS, NOT ELSEWHERE CLASSIFIED		
SIC/NAICS Code:		3069		
86	1 of 2	211.0	Forte Labels and Shrink Sleeves Inc. 77 COURTLAND AVE CONCORD ON L4K 3S9	GEN
Generator No.:		ON9616559	PO Box No.:	Canada
Status:		Registered	Country:	Canada
Approval Years:		As of Jun 2017	Choice of Contact:	
Contam. Facility:			Co Admin:	
MHSW Facility:			Phone No. Admin:	
SIC Code:				
SIC Description:				
--Details--				
Waste Code:		232 L		
Waste Description:		Polymeric resins		
Waste Code:		145 L		
Waste Description:		Wastes from the use of pigments, coatings and paints		
86	2 of 2	211.0	Forte Labels and Shrink Sleeves Inc. 77 COURTLAND AVE CONCORD ON L4K 3S9	GEN
Generator No.:		ON9616559	PO Box No.:	Canada
Status:			Country:	Canada
Approval Years:		2016	Choice of Contact:	CO_OFFICIAL
Contam. Facility:		No	Co Admin:	Azhar Akhtar
MHSW Facility:		No	Phone No. Admin:	9056697426 Ext.
SIC Code:		323119		
SIC Description:		OTHER PRINTING		
--Details--				
Waste Code:		145		
Waste Description:		PAINT/PIGMENT/COATING RESIDUES		
Waste Code:		232		
Waste Description:		POLYMERIC RESINS		
Waste Code:		212		
Waste Description:		ALIPHATIC SOLVENTS		

Map Key	Number of Records	Elevation (m)	Site	DB
87	1 of 20	211.9	SUNSTAR SERVICE CENTRE LTD 8400 JANE ST AT APPLEWOOD CRES CONCORD ON	EXP
<p>Instance No: 11357630 Instance ID: 80274 Instance Type: FS Piping Description: FS Piping Status: EXPIRED TSSA Program Area: Maximum Hazard Rank: Facility Type: Expired Date:</p>				
87	2 of 20	211.9	SUNSTAR SERVICE CENTRE LTD 8400 JANE ST AT APPLEWOOD CRES CONCORD ON	EXP
<p>Instance No: 10689360 Instance ID: 33391 Instance Type: FS Liquid Fuel Tank Description: FS Liquid Fuel Tank Status: EXPIRED TSSA Program Area: Maximum Hazard Rank: Facility Type: Expired Date:</p>				
87	3 of 20	211.9	SUNSTAR SERVICE CENTRE LTD 8400 JANE ST AT APPLEWOOD CRES CONCORD ON L4L 1A7	EXP
<p>Instance No: 11357587 Instance ID: Instance Type: FS Liquid Fuel Tank Description: Status: EXPIRED TSSA Program Area: Maximum Hazard Rank: Facility Type: Expired Date: 4/2/2009</p>				
87	4 of 20	211.9	SUNSTAR SERVICE CENTRE LTD 8400 JANE ST AT APPLEWOOD CRES CONCORD ON	EXP
<p>Instance No: 11357614 Instance ID: 80536 Instance Type: FS Piping Description: FS Piping Status: EXPIRED TSSA Program Area: Maximum Hazard Rank: Facility Type: Expired Date:</p>				

Map Key	Number of Records	Elevation (m)	Site	DB
87	5 of 20	211.9	SUNSTAR SERVICE CENTRE LTD 8400 JANE ST AT APPLEWOOD CRES CONCORD ON L4L 1A7	EXP
Instance No:		9821730		
Instance ID:				
Instance Type:		FS Facility		
Description:				
Status:		EXPIRED		
TSSA Program Area:				
Maximum Hazard Rank:				
Facility Type:				
Expired Date:		4/2/2009		
87	6 of 20	211.9	SUNSTAR SERVICE CENTRE LTD 8400 JANE ST AT APPLEWOOD CRES CONCORD ON L4L 1A7	EXP
Instance No:		11357600		
Instance ID:				
Instance Type:		FS Liquid Fuel Tank		
Description:				
Status:		EXPIRED		
TSSA Program Area:				
Maximum Hazard Rank:				
Facility Type:				
Expired Date:		4/2/2009		
87	7 of 20	211.9	SUNSTAR SERVICE CENTRE LTD 8400 JANE ST AT APPLEWOOD CRES CONCORD ON L4L 1A7	EXP
Instance No:		11357574		
Instance ID:				
Instance Type:		FS Liquid Fuel Tank		
Description:				
Status:		EXPIRED		
TSSA Program Area:				
Maximum Hazard Rank:				
Facility Type:				
Expired Date:		4/2/2009		
87	8 of 20	211.9	SUNSTAR SERVICE CENTRE LTD 8400 JANE ST AT APPLEWOOD CRES CONCORD ON L4K 4L8	FSTH
License Issue Date:		3/8/2002		
Tank Status:		Licensed		
Tank Status As Of:		August 2007		
Operation Type:		Retail Fuel Outlet		
Facility Type:		Gasoline Station - Self Serve		
--Details--				
Status:		Active		
Year of Installation:		1989		
Corrosion Protection:				
Capacity:		22700		
Tank Fuel Type:		Liquid Fuel Single Wall UST - Gasoline		

Map Key	Number of Records	Elevation (m)	Site	DB
Status: Active Year of Installation: 1989 Corrosion Protection: Capacity: 22700 Tank Fuel Type: Liquid Fuel Single Wall UST - Gasoline				
Status: Active Year of Installation: 1989 Corrosion Protection: Capacity: 45400 Tank Fuel Type: Liquid Fuel Single Wall UST - Gasoline				
Status: Active Year of Installation: 1989 Corrosion Protection: Capacity: 45400 Tank Fuel Type: Liquid Fuel Single Wall UST - Diesel				
87	9 of 20	211.9	History Hill Group 8400 Jane Street Vaughan ON L4K 4L8	GEN
Generator No.: ON5330829 Status: Approval Years: 07,08 Contam. Facility: MHSW Facility: SIC Code: 211113 SIC Description: Conventional Oil and Gas Extraction				
PO Box No.: Country: Choice of Contact: Co Admin: Phone No. Admin:				
--Details-- Waste Code: 251 Waste Description: OIL SKIMMINGS & SLUDGES				
87	10 of 20	211.9	Sunstar Service Centre 8400 jane st bldg a concord ON L4K 4L8	GEN
Generator No.: ON9611351 Status: Approval Years: 07,08 Contam. Facility: MHSW Facility: SIC Code: 811199 SIC Description: All Other Automotive Repair and Maintenance				
PO Box No.: Country: Choice of Contact: Co Admin: Phone No. Admin:				
87	11 of 20	211.9	8400 Jane Street VAUGHAN ON	HINC
External File Num: FS INC 0609-02624 Date of Occurrence: 9/12/2006 Fuel Occurrence Type: Leak Fuel Type Involved: Gasoline Status Desc.: Completed - No Action Required Job Type Desc.: Incident/Near-Miss Occurrence (FS) Oper. Type Involved.: Retail Fuel Station (FS, SS, Multifunctional) Service Interruptions.: No Property Damage.: No Fuel Life Cycle Stage.: Storage and Dispensing				

Map Key	Number of Records	Elevation (m)	Site	DB
Root Cause::				
Reported Details::		Incident Description: Caller, lawyer representing a commercial landlord, reports possible spills hap		
Fuel Category::		Liquid Fuel		
Occurrence Type::		Incident		
Affiliation::		Member of the General Public		
County Name::		York		
Approx. Quant. Rel::				
Nearby body of water::				
Enter Drainage Syst.::				
Approx. Quant. Unit::				
Environmental Impact::				

87	12 of 20	211.9	SUNSTAR SERVICE CENTRE LTD 8400 JANE ST AT APPLEWOOD CRES CONCORD ON	PRT
Location ID:		3417		
Type:		retail		
Expiry Date:		1996-03-31		
Capacity (L):		0		
Licence #:		0055820001		

87	13 of 20	211.9	SUNSTAR SERVICE CENTRE INC 8400 JANE ST CONCORD ON L4K 4L8	RST
Code:		1186800		
Facility:		Service Stations-Gasoline, Oil & Natural Gas		
Description:				
List Name:				

87	14 of 20	211.9	Print Three Franchising 8400 Jane St Suite 300 Concord ON L4K 4L8	SCT
Established:		01-OCT-79		
Plant Size (ft²):				
Employment:				
--Details--				
Description:		Other Printing		
SIC/NAICS Code:		323119		
Description:		Quick Printing		
SIC/NAICS Code:		323114		
Description:		Lessors of Non-Financial Intangible Assets (Except Copyrighted Works)		
SIC/NAICS Code:		533110		
Description:		Digital Printing		
SIC/NAICS Code:		323115		

87	15 of 20	211.9	LOCATOR GROUP INC 8400 JANE ST CONCORD ON L4K 4L8	SCT
Established:		1986		

Map Key	Number of Records	Elevation (m)	Site	DB
<hr/>				
<i>Plant Size (ft²):</i>		0		
<i>Employment:</i>		25		
--Details--				
<i>Description:</i>		MISCELLANEOUS PUBLISHING		
<i>SIC/NAICS Code:</i>		2741		
<hr/>				
87	16 of 20	211.9	BSN-Jobst, Inc. 8400 Jane St Bldg B Unit 12 Concord ON L4K 4L8	SCT
<i>Established:</i>		1990		
<i>Plant Size (ft²):</i>		3750		
<i>Employment:</i>		5		
<hr/>				
87	17 of 20	211.9	BEIERSDORS JOBST CANADA INC. 8400 JANE ST SUITE 12 BLDG B CONCORD ON L4K 4L8	SCT
<i>Established:</i>		1990		
<i>Plant Size (ft²):</i>		3750		
<i>Employment:</i>		5		
--Details--				
<i>Description:</i>		ORTHOPEDIC, PROSTHETIC, AND SURGICAL APPLIANCES AND SUPPLIES		
<i>SIC/NAICS Code:</i>		3842		
<i>Description:</i>		MEDICAL, DENTAL, AND HOSPITAL EQUIPMENT AND SUPPLIES		
<i>SIC/NAICS Code:</i>		5047		
<hr/>				
87	18 of 20	211.9	Amazing Print, Corp. 8400 Jane St Suite 317 Concord ON L4K 4L8	SCT
<i>Established:</i>				
<i>Plant Size (ft²):</i>				
<i>Employment:</i>				
--Details--				
<i>Description:</i>		Other Printing		
<i>SIC/NAICS Code:</i>		323119		
<i>Description:</i>		Quick Printing		
<i>SIC/NAICS Code:</i>		323114		
<i>Description:</i>		Digital Printing		
<i>SIC/NAICS Code:</i>		323115		
<i>Description:</i>		Computer Systems Design and Related Services		
<i>SIC/NAICS Code:</i>		541510		
<i>Description:</i>		Graphic Design Services		
<i>SIC/NAICS Code:</i>		541430		
<hr/>				
87	19 of 20	211.9	BEIERSDORF-JOBST CANADA INC.	SCT

Map Key	Number of Records	Elevation (m)	Site	DB
			8400 Jane St Bldg B Suite 12 Concord ON L4K 4L8	
Established:		1990		
Plant Size (ft²):		3750		
Employment:		5		
--Details--				
Description:		Medical Equipment and Supplies Manufacturing		
SIC/NAICS Code:		339110		

87	20 of 20	211.9	Petro Canada<UNOFFICIAL> 8400 Jane Street Vaughan ON	SPL
Ref No:	5415-5RJLUH		Site Address:	
Contaminant Name:			Site Conc:	
Contaminant Code:			Site Lot:	
Contaminant Limit 1:			Site County/District:	
Contam. Limit Freq 1:			Site Municipality:	Vaughan
Contaminant UN No 1:			Site Postal Code:	
Contaminant Qty:			Sector Type:	Service Station
MOE Reported Dt:	9/19/2003		Source Type:	
Health/Env Conseq:			Receiving Medium:	Land & Water
Incident Dt:	9/18/2003		Receiving Env:	
Incident Cause:	Unknown		Environment Impact:	Not Anticipated
Incident Event:			Nature of Impact:	Groundwater Pollution; Soil Contamination
Incident Reason:	Unknown - Reason not determined		SAC Action Class:	Notification; Spills
Incident Summary:	TSSA/MOE: Petro Canada - failed pressure test			

88	1 of 1	213.2	1501 Creditstone Rd Vaughan ON	EHS
Postal Code:				
City:				
Address2:				
Address1:				
Provstate:				
Order No.:	20080428005			
Addit. Info Ordered.:				
Report Date:	4/29/2008			
Report Type:	Site Report			
Search Radius (km):	0.25			

89	1 of 58	208.4	CANADIAN NATIONAL RAILWAY MCMILLAN YARD STORAGE TANKS VAUGHAN CITY ON	SPL
Ref No:	30176		Site Address:	
Contaminant Name:			Site Conc:	
Contaminant Code:			Site Lot:	
Contaminant Limit 1:			Site County/District:	
Contam. Limit Freq 1:			Site Municipality:	27101
Contaminant UN No 1:			Site Postal Code:	
Contaminant Qty:			Sector Type:	
MOE Reported Dt:	1/23/1990		Source Type:	
Health/Env Conseq:			Receiving Medium:	LAND
Incident Dt:	1/23/1990		Receiving Env:	

Map Key	Number of Records	Elevation (m)	Site	DB
Incident Cause: OTHER CONTAINER LEAK Environment Impact: Incident Event: Nature of Impact: Incident Reason: EQUIPMENT FAILURE SAC Action Class: Incident Summary: CN RAILWAY - 450 L OF DIESEL FUEL TO GROUND FROM TANK ON LOCOMOTIVE.				
89	2 of 58	208.4	CANADIAN NATIONAL RAILWAY MACMILLAN YARD DUAL HUMP TRAIN VAUGHAN CITY ON	SPL
Ref No: 32569 Site Address: Contaminant Name: Site Conc: Contaminant Code: Site Lot: Contaminant Limit 1: Site County/District: Contam. Limit Freq 1: Site Municipality: 27101 Contaminant UN No 1: Site Postal Code: Contaminant Qty: Sector Type: MOE Reported Dt: 3/28/1990 Source Type: Health/Env Conseq: Receiving Medium: LAND Incident Dt: 3/28/1990 Receiving Env: Incident Cause: OTHER CONTAINER LEAK Environment Impact: NOT ANTICIPATED Incident Event: Nature of Impact: Incident Reason: MATERIAL FAILURE SAC Action Class: Incident Summary: CNR - DIESEL FUEL TO LANDFROM PUNCTURED ENGINE TANK, CONTAINED.				
89	3 of 58	208.4	CANADIAN NATIONAL RAILWAY MACMILLAN YARD STORAGE TANKS VAUGHAN CITY ON	SPL
Ref No: 11720 Site Address: Contaminant Name: Site Conc: Contaminant Code: Site Lot: Contaminant Limit 1: Site County/District: Contam. Limit Freq 1: Site Municipality: 27101 Contaminant UN No 1: Site Postal Code: Contaminant Qty: Sector Type: MOE Reported Dt: 11/16/1988 Source Type: Health/Env Conseq: Receiving Medium: LAND Incident Dt: 11/16/1988 Receiving Env: Incident Cause: VALVE/FITTING LEAK OR FAILURE Environment Impact: Incident Event: Nature of Impact: Incident Reason: ERROR SAC Action Class: Incident Summary: CNR - 250 LTR FERRIC CHLORIDE TO YARD NEUT'LZDDISPOSAL ARRANGED.				
89	4 of 58	208.4	CANADIAN NATIONAL RAILWAY MACMILLAN YARD TRAIN VAUGHAN CITY ON	SPL
Ref No: 102602 Site Address: Contaminant Name: Site Conc: Contaminant Code: Site Lot: Contaminant Limit 1: Site County/District: Contam. Limit Freq 1: Site Municipality: 27101 Contaminant UN No 1: Site Postal Code: Contaminant Qty: Sector Type: MOE Reported Dt: 7/11/1994 Source Type: Health/Env Conseq: Receiving Medium: LAND Incident Dt: 7/11/1994 Receiving Env:				

Map Key	Number of Records	Elevation (m)	Site	DB
Incident Cause: OTHER CONTAINER LEAK Incident Event: Incident Reason: UNKNOWN Incident Summary: CN RAIL: 10 L DIESEL FUEL TO GROUND Environment Impact: POSSIBLE Nature of Impact: Soil contamination SAC Action Class:				
89	5 of 58	208.4	CANADIAN NATIONAL RAILWAY THE MCMILLAN YARD IN VAUGHAN TRAIN VAUGHAN CITY ON	SPL
Ref No: 210457 Contaminant Name: Contaminant Code: Contaminant Limit 1: Contam. Limit Freq 1: Contaminant UN No 1: Contaminant Qty: MOE Reported Dt: 8/31/2001 Health/Env Conseq: Incident Dt: 8/21/2001 Incident Cause: OTHER CONTAINER LEAK Incident Event: Incident Reason: EQUIPMENT FAILURE Incident Summary: CNR - CARBON DIOXIDE VENTING TO ATM FROM SAFETY VALVE ON TRAIN. Site Address: Site Conc: Site Lot: Site County/District: Site Municipality: 27101 Site Postal Code: Sector Type: Source Type: Receiving Medium: Air Receiving Env: Environment Impact: Not Anticipated Nature of Impact: Other SAC Action Class:				
89	6 of 58	208.4	CANADIAN NATIONAL RAILWAY MACMILLIAN YARD, WEST SIDE AT MOTOR POWER SHOP STORAGE TANKS VAUGHAN CITY ON	SPL
Ref No: 94898 Contaminant Name: Contaminant Code: Contaminant Limit 1: Contam. Limit Freq 1: Contaminant UN No 1: Contaminant Qty: MOE Reported Dt: 12/29/1993 Health/Env Conseq: Incident Dt: 12/28/1993 Incident Cause: VALVE/FITTING LEAK OR FAILURE Incident Event: Incident Reason: ERROR Incident Summary: CN RAIL: SEVERAL THOUSAND LITRES FUEL OIL TO DYKE WHEN VALVE LEFT OPEN. Site Address: Site Conc: Site Lot: Site County/District: Site Municipality: 27101 Site Postal Code: Sector Type: Source Type: Receiving Medium: LAND Receiving Env: Environment Impact: POSSIBLE Nature of Impact: Soil contamination SAC Action Class:				
89	7 of 58	208.4	CANADIAN NATIONAL RAILWAY CONCORD YARD VAUGHAN CITY ON	SPL
Ref No: 74479 Contaminant Name: Contaminant Code: Contaminant Limit 1: Contam. Limit Freq 1: Contaminant UN No 1: Contaminant Qty: MOE Reported Dt: 8/10/1992 Health/Env Conseq: Site Address: Site Conc: Site Lot: Site County/District: Site Municipality: 27101 Site Postal Code: Sector Type: Source Type: Receiving Medium: LAND				

Map Key	Number of Records	Elevation (m)	Site	DB
<p>Incident Dt: 8/10/1992 Incident Cause: OTHER CAUSE (N.O.S.) Incident Event: Incident Reason: EQUIPMENT FAILURE Incident Summary: CNR -900 L. DIESEL FUEL TO GROUND IN RAIYARD, CONTAINED.</p> <p>Receiving Env: Environment Impact: NOT ANTICIPATED Nature of Impact: SAC Action Class:</p>				
89	8 of 58	208.4	CANADIAN NATIONAL RAILWAY MACMILLAN YARD, SOUTH OF LANGSTAFF RD. MACMILLAN YARD (VAUGHAN) ADMINSTRATION ROAD VAUGHAN CITY ON	SPL
<p>Ref No: 108392 Contaminant Name: Contaminant Code: Contaminant Limit 1: Contam. Limit Freq 1: Contaminant UN No 1: Contaminant Qty: MOE Reported Dt: 12/19/1994 Health/Env Conseq: Incident Dt: 12/19/1994 Incident Cause: VALVE/FITTING LEAK OR FAILURE Incident Event: Incident Reason: EQUIPMENT FAILURE Incident Summary: CN RAILWAY - 900 L DIESELFUEL LEAK FROM TANK TO RD& TRACKS,CLEANUP UNDERWAY</p> <p>Site Address: Site Conc: Site Lot: Site County/District: Site Municipality: 27101 Site Postal Code: Sector Type: Source Type: Receiving Medium: LAND Receiving Env: Environment Impact: POSSIBLE Nature of Impact: Soil contamination SAC Action Class:</p>				
89	9 of 58	208.4	CANADIAN NATIONAL RAILWAY AT THE MACMILLAN YARD, CONCORD MACMILLAN YARD (VAUGHAN) ADMINSTRATION ROAD VAUGHAN CITY ON	SPL
<p>Ref No: 153665 Contaminant Name: Contaminant Code: Contaminant Limit 1: Contam. Limit Freq 1: Contaminant UN No 1: Contaminant Qty: MOE Reported Dt: 3/24/1998 Health/Env Conseq: Incident Dt: 3/24/1998 Incident Cause: OTHER CONTAINER LEAK Incident Event: Incident Reason: DAMAGE BY MOVING EQUIPMENT Incident Summary: CNR: 3150 L DIESEL FUEL TO RAILBED AT MACMILLAN YARD, CONTAINED,CLEANING.</p> <p>Site Address: Site Conc: Site Lot: Site County/District: Site Municipality: 27101 Site Postal Code: Sector Type: Source Type: Receiving Medium: LAND Receiving Env: Environment Impact: POSSIBLE Nature of Impact: Soil contamination SAC Action Class:</p>				
89	10 of 58	208.4	CANADIAN NATIONAL RAILWAY CN MCMILLAN YARD - TRACK C1 IN CLASSIFICATION YARD TRAIN VAUGHAN CITY ON	SPL
<p>Ref No: 34855 Contaminant Name: Contaminant Code: Contaminant Limit 1:</p> <p>Site Address: Site Conc: Site Lot: Site County/District:</p>				

Map Key	Number of Records	Elevation (m)	Site	DB
Contam. Limit Freq 1: Contaminant UN No 1: Contaminant Qty: MOE Reported Dt: 5/17/1990 Health/Env Conseq: Incident Dt: 5/17/1990 Incident Cause: OTHER CONTAINER LEAK Incident Event: Incident Reason: DAMAGE BY MOVING EQUIPMENT Incident Summary: CNR - 2 L/HR DIESEL FUELLEAK FROM TANKCAR AT MCMILLAN YARD.			Site Municipality: 27101 Site Postal Code: Sector Type: Source Type: Receiving Medium: LAND Receiving Env: Environment Impact: Nature of Impact: SAC Action Class:	
89	11 of 58	208.4	CANADIAN NATIONAL RAILWAY MACMILLAN YARD, CONCORD STORAGE TANKS VAUGHAN CITY ON	SPL
Ref No: 35811 Contaminant Name: Contaminant Code: Contaminant Limit 1: Contam. Limit Freq 1: Contaminant UN No 1: Contaminant Qty: MOE Reported Dt: 6/5/1990 Health/Env Conseq: Incident Dt: 6/5/1990 Incident Cause: CONTAINER OVERFLOW Incident Event: Incident Reason: UNKNOWN Incident Summary: C.N.R.-1000 L ENGINE OIL TO SHOP FLOOR AND SOME TOYARD.			Site Address: Site Conc: Site Lot: Site County/District: Site Municipality: 27101 Site Postal Code: Sector Type: Source Type: Receiving Medium: LAND Receiving Env: Environment Impact: CONFIRMED Nature of Impact: Soil contamination SAC Action Class:	
89	12 of 58	208.4	CANADIAN NATIONAL RAILWAY CENTRE OF CN YARD TRACK C43 TRAIN VAUGHAN CITY ON	SPL
Ref No: 69602 Contaminant Name: Contaminant Code: Contaminant Limit 1: Contam. Limit Freq 1: Contaminant UN No 1: Contaminant Qty: MOE Reported Dt: 4/23/1992 Health/Env Conseq: Incident Dt: 4/23/1992 Incident Cause: VALVE/FITTING LEAK OR FAILURE Incident Event: Incident Reason: GASKET/JOINT Incident Summary: CN-RAIL: SULPHURIC ACID FUMED FROM TOP OF RAIL CAR. 10 L TO GROUND.			Site Address: Site Conc: Site Lot: Site County/District: Site Municipality: 27101 Site Postal Code: Sector Type: Source Type: Receiving Medium: LAND / AIR Receiving Env: Environment Impact: POSSIBLE Nature of Impact: Human Health or Safety SAC Action Class:	
89	13 of 58	208.4	CANADIAN NATIONAL RAILWAY MACMILLAN YARD, CONCORD MACMILLAN YARD (VAUGHAN) 1, ADMINISTRATION ROAD VAUGHAN CITY ON	SPL
Ref No: 164479 Contaminant Name: Contaminant Code:			Site Address: Site Conc: Site Lot:	

Map Key	Number of Records	Elevation (m)	Site	DB
---------	-------------------	---------------	------	----

Contaminant Limit 1:
Contam. Limit Freq 1:
Contaminant UN No 1:
Contaminant Qty:
MOE Reported Dt: 2/9/1999
Health/Env Conseq:
Incident Dt: 2/8/1999
Incident Cause: PIPE/HOSE LEAK
Incident Event:
Incident Reason: MATERIAL FAILURE
Incident Summary: C.N.R. - SPILL OF 9 L OF 37% HCL ACID TO GRD. NO DRAINS. COMPANY CLEANED.

Site County/District:
Site Municipality: 27101
Site Postal Code:
Sector Type:
Source Type:
Receiving Medium: LAND
Receiving Env:
Environment Impact: NOT ANTICIPATED
Nature of Impact:
SAC Action Class:

89 14 of 58 208.4 **SUNOCO
KEELE AND JANE SERVICE STATION
VAUGHAN CITY ON** **SPL**

Ref No: 32931
Contaminant Name:
Contaminant Code:
Contaminant Limit 1:
Contam. Limit Freq 1:
Contaminant UN No 1:
Contaminant Qty:
MOE Reported Dt: 4/6/1990
Health/Env Conseq:
Incident Dt: 4/6/1990
Incident Cause: UNDERGROUND TANK LEAK
Incident Event:
Incident Reason: CORROSION
Incident Summary: SUNOCO-LEAKING DIESEL STORAGE TANK.

Site Address:
Site Conc:
Site Lot:
Site County/District:
Site Municipality: 27101
Site Postal Code:
Sector Type:
Source Type:
Receiving Medium: LAND
Receiving Env:
Environment Impact:
Nature of Impact:
SAC Action Class:

89 15 of 58 208.4 **CANADIAN NATIONAL RAILWAY
KEELE STREET YARD STORAGE TANKS
VAUGHAN CITY ON** **SPL**

Ref No: 21459
Contaminant Name:
Contaminant Code:
Contaminant Limit 1:
Contam. Limit Freq 1:
Contaminant UN No 1:
Contaminant Qty:
MOE Reported Dt: 7/3/1989
Health/Env Conseq:
Incident Dt: 7/3/1989
Incident Cause: OTHER CAUSE (N.O.S.)
Incident Event:
Incident Reason: OVERSTRESS/OVERPRESSURE
Incident Summary: CNR - UNDERGROUND TANK OVERHEATED, SPRAYED OIL TO ASPHALT.

Site Address:
Site Conc:
Site Lot:
Site County/District:
Site Municipality: 27101
Site Postal Code:
Sector Type:
Source Type:
Receiving Medium: LAND
Receiving Env:
Environment Impact:
Nature of Impact:
SAC Action Class:

89 16 of 58 208.4 **CANADIAN NATIONAL RAILWAY
MACMILLAN YARD TRAIN
VAUGHAN CITY ON** **SPL**

Ref No: 116006
Contaminant Name:

Site Address:
Site Conc:

Map Key	Number of Records	Elevation (m)	Site	DB
<p>Contaminant Code: Contaminant Limit 1: Contam. Limit Freq 1: Contaminant UN No 1: Contaminant Qty: MOE Reported Dt: 7/19/1995 Health/Env Conseq: Incident Dt: 7/19/1995 Incident Cause: OTHER CONTAINER LEAK Incident Event: Incident Reason: UNKNOWN Incident Summary: CN RAIL: SMALL LEAK OF DIESEL FUEL TO TRACK FROM ENGINE</p>				
<p>Site Lot: Site County/District: Site Municipality: 27101 Site Postal Code: Sector Type: Source Type: Receiving Medium: LAND Receiving Env: Environment Impact: NOT ANTICIPATED Nature of Impact: SAC Action Class:</p>				
89	17 of 58	208.4	CANADIAN NATIONAL RAILWAY MACMILLAN YARD, SOUTH OF LANGSTAFF RD. MACMILLAN YARD (VAUGHAN) ADMINISTRATION ROAD VAUGHAN CITY ON	SPL
<p>Ref No: 137264 Contaminant Name: Contaminant Code: Contaminant Limit 1: Contam. Limit Freq 1: Contaminant UN No 1: Contaminant Qty: MOE Reported Dt: 2/18/1997 Health/Env Conseq: Incident Dt: 2/18/1997 Incident Cause: OTHER CONTAINER LEAK Incident Event: Incident Reason: EQUIPMENT FAILURE Incident Summary: CN RAILWAY - 450 L OF DIESEL FUEL TO GROUND FROM LOCOMOTIVE.</p>				
<p>Site Address: Site Conc: Site Lot: Site County/District: Site Municipality: 27101 Site Postal Code: Sector Type: Source Type: Receiving Medium: LAND Receiving Env: Environment Impact: POSSIBLE Nature of Impact: Soil contamination SAC Action Class:</p>				
89	18 of 58	208.4	CANADIAN NATIONAL RAILWAY CNR MACMILLAN YARD TRAIN VAUGHAN CITY ON	SPL
<p>Ref No: 141191 Contaminant Name: Contaminant Code: Contaminant Limit 1: Contam. Limit Freq 1: Contaminant UN No 1: Contaminant Qty: MOE Reported Dt: 5/27/1997 Health/Env Conseq: Incident Dt: 5/27/1997 Incident Cause: DERAILEMENT Incident Event: Incident Reason: UNKNOWN Incident Summary: CNR TRAIN DERAILED FUEL TANK RUPTURED UNKNOWN QUANTITY SPILLED</p>				
<p>Site Address: Site Conc: Site Lot: Site County/District: Site Municipality: 27101 Site Postal Code: Sector Type: Source Type: Receiving Medium: LAND Receiving Env: Environment Impact: POSSIBLE Nature of Impact: Soil contamination SAC Action Class:</p>				
89	19 of 58	208.4	ICI CANADA INC. MACMILLAN YARD TRAIN/RAILCAR VAUGHAN CITY ON	SPL

Map Key	Number of Records	Elevation (m)	Site	DB
	150928			
Ref No:	150928		Site Address:	
Contaminant Name:			Site Conc:	
Contaminant Code:			Site Lot:	
Contaminant Limit 1:			Site County/District:	
Contam. Limit Freq 1:			Site Municipality:	27101
Contaminant UN No 1:			Site Postal Code:	
Contaminant Qty:			Sector Type:	
MOE Reported Dt:	12/17/1990		Source Type:	
Health/Env Conseq:			Receiving Medium:	LAND
Incident Dt:	12/17/1990		Receiving Env:	
Incident Cause:	VALVE/FITTING LEAK OR FAILURE		Environment Impact:	POSSIBLE
Incident Event:			Nature of Impact:	Multi Media Pollution
Incident Reason:	EQUIPMENT FAILURE		SAC Action Class:	
Incident Summary:	ICI:6000L CAUSTIC SODA TO RAILYARD AND DITCH.			
89	20 of 58	208.4	CANADIAN NATIONAL RAILWAY CN MCMILLAN YARD STORAGE TANKS VAUGHAN CITY ON	SPL
Ref No:	1468		Site Address:	
Contaminant Name:			Site Conc:	
Contaminant Code:			Site Lot:	
Contaminant Limit 1:			Site County/District:	
Contam. Limit Freq 1:			Site Municipality:	27101
Contaminant UN No 1:			Site Postal Code:	
Contaminant Qty:			Sector Type:	
MOE Reported Dt:	3/20/1988		Source Type:	
Health/Env Conseq:			Receiving Medium:	LAND
Incident Dt:	3/20/1988		Receiving Env:	
Incident Cause:	ABOVE-GROUND TANK LEAK		Environment Impact:	
Incident Event:			Nature of Impact:	
Incident Reason:	UNKNOWN		SAC Action Class:	
Incident Summary:	CNR - 500 L METHANOL TO GRD.			
89	21 of 58	208.4	CANADIAN NATIONAL RAILWAY MACMILLAN YARD TRAIN VAUGHAN CITY ON	SPL
Ref No:	110118		Site Address:	
Contaminant Name:			Site Conc:	
Contaminant Code:			Site Lot:	
Contaminant Limit 1:			Site County/District:	
Contam. Limit Freq 1:			Site Municipality:	27101
Contaminant UN No 1:			Site Postal Code:	
Contaminant Qty:			Sector Type:	
MOE Reported Dt:	2/16/1995		Source Type:	
Health/Env Conseq:			Receiving Medium:	LAND
Incident Dt:	2/16/1995		Receiving Env:	
Incident Cause:	VALVE/FITTING LEAK OR FAILURE		Environment Impact:	NOT ANTICIPATED
Incident Event:			Nature of Impact:	
Incident Reason:	EQUIPMENT FAILURE		SAC Action Class:	
Incident Summary:	CNR: 250KG IRON SULFATE TO GROUND. OUTLET DOOR ON HOPPER CAR STUCK OPEN.			
89	22 of 58	208.4	CANADIAN NATIONAL RAILWAY AT THE MCMILLAN YARD TRAIN VAUGHAN CITY ON	SPL

Map Key	Number of Records	Elevation (m)	Site	DB
Ref No:	176673		Site Address:	
Contaminant Name:			Site Conc:	
Contaminant Code:			Site Lot:	
Contaminant Limit 1:			Site County/District:	
Contam. Limit Freq 1:			Site Municipality:	27101
Contaminant UN No 1:			Site Postal Code:	
Contaminant Qty:			Sector Type:	
MOE Reported Dt:	1/14/2000		Source Type:	
Health/Env Conseq:			Receiving Medium:	LAND
Incident Dt:	1/13/2000		Receiving Env:	
Incident Cause:	DERAILMENT		Environment Impact:	NOT ANTICIPATED
Incident Event:			Nature of Impact:	Other
Incident Reason:	ADVERSE ROAD CONDITION		SAC Action Class:	
Incident Summary:	CNR: 10800 L OF DIESEL FUEL TO RAILBED IN YARD FROM PUNCTURED TANK.			
89	23 of 58	208.4	CANADIAN NATIONAL RAILWAY MACMILLAN YARD RUTHERFORD RD. TRAIN VAUGHAN CITY ON	SPL
Ref No:	47715		Site Address:	
Contaminant Name:			Site Conc:	
Contaminant Code:			Site Lot:	
Contaminant Limit 1:			Site County/District:	
Contam. Limit Freq 1:			Site Municipality:	27101
Contaminant UN No 1:			Site Postal Code:	
Contaminant Qty:			Sector Type:	
MOE Reported Dt:	3/17/1991		Source Type:	
Health/Env Conseq:			Receiving Medium:	LAND
Incident Dt:	3/17/1991		Receiving Env:	
Incident Cause:	DERAILMENT		Environment Impact:	POSSIBLE
Incident Event:			Nature of Impact:	Groundwater pollution
Incident Reason:	ERROR		SAC Action Class:	
Incident Summary:	CNR - 1000 LTR DIESEL TO BALLAST WHEN 6 ENGINES DERAILED AT YARD.			
89	24 of 58	208.4	CANADIAN NATIONAL RAILWAY MCMILLAN YARD, BETWEEN KEELE & JANE NORTH OF HWY 7 AND SOUTH OF WONDERLAND. TRAIN VAUGHAN CITY ON	SPL
Ref No:	88300		Site Address:	
Contaminant Name:			Site Conc:	
Contaminant Code:			Site Lot:	
Contaminant Limit 1:			Site County/District:	
Contam. Limit Freq 1:			Site Municipality:	27101
Contaminant UN No 1:			Site Postal Code:	
Contaminant Qty:			Sector Type:	
MOE Reported Dt:	7/11/1993		Source Type:	
Health/Env Conseq:			Receiving Medium:	LAND
Incident Dt:	7/11/1993		Receiving Env:	
Incident Cause:	DERAILMENT		Environment Impact:	CONFIRMED
Incident Event:			Nature of Impact:	Soil contamination
Incident Reason:	EQUIPMENT FAILURE		SAC Action Class:	
Incident Summary:	CANADIAN NATIONAL- 450 L DIESEL FUEL TO GROUND DUETO TRAIN DERAILMENT.			
89	25 of 58	208.4	CANADIAN NATIONAL RAILWAY CN YARD, CONCORD	SPL

Map Key	Number of Records	Elevation (m)	Site	DB
VAUGHAN ON				
Ref No: Contaminant Name: Contaminant Code: Contaminant Limit 1: Contam. Limit Freq 1: Contaminant UN No 1: Contaminant Qty: MOE Reported Dt: Health/Env Conseq: Incident Dt: Incident Cause: Incident Event: Incident Reason: Incident Summary:	190216 11/10/2000 11/10/2000 CONTAINER OVERFLOW OTHER CNR RAIL CAR OVERFILLED APPROX. 160L TO GROUND NO WATER;CLEANED UP	Site Address: Site Conc: Site Lot: Site County/District: Site Municipality: Site Postal Code: Sector Type: Source Type: Receiving Medium: Receiving Env: Environment Impact: Nature of Impact: SAC Action Class:	27101 27101 LAND POSSIBLE Soil contamination	
89	26 of 58	208.4	CANADIAN NATIONAL RAILWAY AT CN'S MACMILLAN YARD STORAGE TANKS VAUGHAN CITY ON	SPL
Ref No: Contaminant Name: Contaminant Code: Contaminant Limit 1: Contam. Limit Freq 1: Contaminant UN No 1: Contaminant Qty: MOE Reported Dt: Health/Env Conseq: Incident Dt: Incident Cause: Incident Event: Incident Reason: Incident Summary:	76641 9/22/1992 9/22/1992 OTHER CONTAINER LEAK EQUIPMENT FAILURE CN RAIL - UNKNOWN AMOUNT OF DIESEL FUEL TO GROUND FROM DRIPPING TANK CAR.	Site Address: Site Conc: Site Lot: Site County/District: Site Municipality: Site Postal Code: Sector Type: Source Type: Receiving Medium: Receiving Env: Environment Impact: Nature of Impact: SAC Action Class:	27101 27101 LAND CONFIRMED Soil contamination	
89	27 of 58	208.4	CANADIAN NATIONAL RAILWAY MACMILLAN YARD (CONPORT SECTION) STORAGE TANKS VAUGHAN CITY ON	SPL
Ref No: Contaminant Name: Contaminant Code: Contaminant Limit 1: Contam. Limit Freq 1: Contaminant UN No 1: Contaminant Qty: MOE Reported Dt: Health/Env Conseq: Incident Dt: Incident Cause: Incident Event: Incident Reason: Incident Summary:	33392 4/19/1990 4/19/1990 OTHER CONTAINER LEAK EQUIPMENT FAILURE CN RAILWAY - 450 L OF DIESEL FUEL TO GROUND ANDSTORM SEWER FROM TRUCK.	Site Address: Site Conc: Site Lot: Site County/District: Site Municipality: Site Postal Code: Sector Type: Source Type: Receiving Medium: Receiving Env: Environment Impact: Nature of Impact: SAC Action Class:	27101 27101 LAND / WATER NOT ANTICIPATED	

Map Key	Number of Records	Elevation (m)	Site	DB
89	28 of 58	208.4	CANADIAN NATIONAL RAILWAY MACMILLIAN YARD BOTTOM OF TRACK L-38 TRAIN VAUGHAN CITY ON	SPL
Ref No:	90017		Site Address:	
Contaminant Name:			Site Conc:	
Contaminant Code:			Site Lot:	
Contaminant Limit 1:			Site County/District:	
Contam. Limit Freq 1:			Site Municipality:	27101
Contaminant UN No 1:			Site Postal Code:	
Contaminant Qty:			Sector Type:	
MOE Reported Dt:	8/19/1993		Source Type:	
Health/Env Conseq:			Receiving Medium:	LAND
Incident Dt:	8/19/1993		Receiving Env:	
Incident Cause:	DERAILMENT		Environment Impact:	CONFIRMED
Incident Event:			Nature of Impact:	Soil contamination
Incident Reason:	UNKNOWN		SAC Action Class:	
Incident Summary:	CN RAIL: OIL ADDITIVE TO GROUND FROM TANK CAR ON IT'S SIDE.			
89	29 of 58	208.4	CANADIAN NATIONAL RAILWAY CN MCMILLAN YARD ON TRACKS R-13, CONCORD. TRAIN VAUGHAN CITY ON	SPL
Ref No:	96002		Site Address:	
Contaminant Name:			Site Conc:	
Contaminant Code:			Site Lot:	
Contaminant Limit 1:			Site County/District:	
Contam. Limit Freq 1:			Site Municipality:	27101
Contaminant UN No 1:			Site Postal Code:	
Contaminant Qty:			Sector Type:	
MOE Reported Dt:	2/2/1994		Source Type:	
Health/Env Conseq:			Receiving Medium:	LAND
Incident Dt:	2/2/1994		Receiving Env:	
Incident Cause:	VALVE/FITTING LEAK OR FAILURE		Environment Impact:	POSSIBLE
Incident Event:			Nature of Impact:	Multi Media Pollution
Incident Reason:	UNKNOWN		SAC Action Class:	
Incident Summary:	CANADIAN NATIONAL RAILWAY-67 L ETHANOL(UN 1170) TO GROUND FROM TANK CAR.			
89	30 of 58	208.4	CANADIAN NATIONAL RAILWAY MACMILLAN YARD, ADMINISTRATION RD. CONCORD MACMILLAN YARD (VAUGHAN) ADMINISTRATION ROAD VAUGHAN CITY ON	SPL
Ref No:	142695		Site Address:	
Contaminant Name:			Site Conc:	
Contaminant Code:			Site Lot:	
Contaminant Limit 1:			Site County/District:	
Contam. Limit Freq 1:			Site Municipality:	27101
Contaminant UN No 1:			Site Postal Code:	
Contaminant Qty:			Sector Type:	
MOE Reported Dt:	6/26/1997		Source Type:	
Health/Env Conseq:			Receiving Medium:	LAND
Incident Dt:	6/26/1997		Receiving Env:	
Incident Cause:	CONTAINER OVERFLOW		Environment Impact:	NOT ANTICIPATED
Incident Event:			Nature of Impact:	
Incident Reason:	EQUIPMENT FAILURE		SAC Action Class:	
Incident Summary:	CNR - 450 L WASTE OIL TO CONCRETE PAD TO TREATMENTS SYSTEM.			

CONTAINED.

<u>89</u>	31 of 58	208.4	CANADIAN NATIONAL RAILWAY MACMILLAN YARD TRAIN VAUGHAN CITY ON	SPL
---------------------------	----------	-------	---	------------

<p>Ref No: 72411</p> <p>Contaminant Name:</p> <p>Contaminant Code:</p> <p>Contaminant Limit 1:</p> <p>Contam. Limit Freq 1:</p> <p>Contaminant UN No 1:</p> <p>Contaminant Qty:</p> <p>MOE Reported Dt: 6/20/1992</p> <p>Health/Env Conseq:</p> <p>Incident Dt: 6/20/1992</p> <p>Incident Cause: PIPE/HOSE LEAK</p> <p>Incident Event:</p> <p>Incident Reason: UNKNOWN</p> <p>Incident Summary: CN RAIL: 900 L DIESEL FUEL TO GRND FROM BROKEN FUEL LINE ON LOCOMOTIVE.</p>		<p>Site Address:</p> <p>Site Conc:</p> <p>Site Lot:</p> <p>Site County/District:</p> <p>Site Municipality: 27101</p> <p>Site Postal Code:</p> <p>Sector Type:</p> <p>Source Type:</p> <p>Receiving Medium: LAND</p> <p>Receiving Env:</p> <p>Environment Impact: CONFIRMED</p> <p>Nature of Impact: Soil Contamination</p> <p>SAC Action Class:</p>
---	--	--

<u>89</u>	32 of 58	208.4	TRIMAC TRANSPORTATION SERVICES CN CARGO YARD, CONCORD TANK TRUCK (CARGO) VAUGHAN CITY ON	SPL
---------------------------	----------	-------	---	------------

<p>Ref No: 164937</p> <p>Contaminant Name:</p> <p>Contaminant Code:</p> <p>Contaminant Limit 1:</p> <p>Contam. Limit Freq 1:</p> <p>Contaminant UN No 1:</p> <p>Contaminant Qty:</p> <p>MOE Reported Dt: 2/24/1999</p> <p>Health/Env Conseq:</p> <p>Incident Dt: 2/24/1999</p> <p>Incident Cause: CONTAINER OVERFLOW</p> <p>Incident Event:</p> <p>Incident Reason: ERROR</p> <p>Incident Summary: TRIMAC:40L LUBE OIL SPILLED TO ASPHALT. CLEANED UP.</p>		<p>Site Address:</p> <p>Site Conc:</p> <p>Site Lot:</p> <p>Site County/District:</p> <p>Site Municipality: 27101</p> <p>Site Postal Code:</p> <p>Sector Type:</p> <p>Source Type:</p> <p>Receiving Medium: LAND</p> <p>Receiving Env:</p> <p>Environment Impact: NOT ANTICIPATED</p> <p>Nature of Impact:</p> <p>SAC Action Class:</p>
--	--	---

<u>89</u>	33 of 58	208.4	CANADIAN NATIONAL RAILWAY NEAR RUTHERFORD RD. STORAGE TANKS VAUGHAN CITY ON	SPL
---------------------------	----------	-------	--	------------

<p>Ref No: 89276</p> <p>Contaminant Name:</p> <p>Contaminant Code:</p> <p>Contaminant Limit 1:</p> <p>Contam. Limit Freq 1:</p> <p>Contaminant UN No 1:</p> <p>Contaminant Qty:</p> <p>MOE Reported Dt: 8/2/1993</p> <p>Health/Env Conseq:</p> <p>Incident Dt: 8/2/1993</p> <p>Incident Cause: ABOVE-GROUND TANK LEAK</p> <p>Incident Event:</p> <p>Incident Reason: MATERIAL FAILURE</p>		<p>Site Address:</p> <p>Site Conc:</p> <p>Site Lot:</p> <p>Site County/District:</p> <p>Site Municipality: 27101</p> <p>Site Postal Code:</p> <p>Sector Type:</p> <p>Source Type:</p> <p>Receiving Medium: LAND</p> <p>Receiving Env:</p> <p>Environment Impact: CONFIRMED</p> <p>Nature of Impact: Soil contamination</p> <p>SAC Action Class:</p>
--	--	--

Map Key	Number of Records	Elevation (m)	Site	DB
Incident Summary: CN RAIL: 225 L DIESEL FUEL TO BALLAST FROM LEAKING TANK ON BOX CAR.				
89	34 of 58	208.4	CANADIAN NATIONAL RAILWAY CANADIAN NATIONAL, MACMILLAN YARD AT EXTREME NORTHERN END OF YARD. TRAIN VAUGHAN ON	SPL
Ref No:	192199		Site Address:	
Contaminant Name:			Site Conc:	
Contaminant Code:			Site Lot:	
Contaminant Limit 1:			Site County/District:	
Contam. Limit Freq 1:			Site Municipality:	27101
Contaminant UN No 1:			Site Postal Code:	
Contaminant Qty:			Sector Type:	
MOE Reported Dt:	12/18/2000		Source Type:	
Health/Env Conseq:			Receiving Medium:	LAND
Incident Dt:	12/18/2000		Receiving Env:	
Incident Cause:	DERAILMENT		Environment Impact:	POSSIBLE
Incident Event:			Nature of Impact:	Soil contamination
Incident Reason:	UNKNOWN		SAC Action Class:	
Incident Summary:	CANADIAN NATIONAL RAIL 2 LOCOMOTIVES DERAILED, DIESEL TO RAIL BED.			
89	35 of 58	208.4	CANADIAN NATIONAL RAILWAY AT THE MACMILLAN YARD, CONCORD MACMILLAN YARD (VAUGHAN) ADMINISTRATION ROAD VAUGHAN CITY ON	SPL
Ref No:	156405		Site Address:	
Contaminant Name:			Site Conc:	
Contaminant Code:			Site Lot:	
Contaminant Limit 1:			Site County/District:	
Contam. Limit Freq 1:			Site Municipality:	27101
Contaminant UN No 1:			Site Postal Code:	
Contaminant Qty:			Sector Type:	
MOE Reported Dt:	6/3/1998		Source Type:	
Health/Env Conseq:			Receiving Medium:	LAND
Incident Dt:	6/2/1998		Receiving Env:	
Incident Cause:	CONTAINER OVERFLOW		Environment Impact:	POSSIBLE
Incident Event:			Nature of Impact:	Soil contamination
Incident Reason:	UNKNOWN		SAC Action Class:	
Incident Summary:	CNR: UNK AMT H2SO4 TO GROUND AT MACMILLAN YARD, CONTAINED, CLEANING.			
89	36 of 58	208.4	CANADIAN PACIFIC RAILWAYS AT MCMILLAN YARD VAUGHAN CITY ON	SPL
Ref No:	122521		Site Address:	
Contaminant Name:			Site Conc:	
Contaminant Code:			Site Lot:	
Contaminant Limit 1:			Site County/District:	
Contam. Limit Freq 1:			Site Municipality:	27101
Contaminant UN No 1:			Site Postal Code:	
Contaminant Qty:			Sector Type:	
MOE Reported Dt:	1/15/1996		Source Type:	
Health/Env Conseq:			Receiving Medium:	LAND

Map Key	Number of Records	Elevation (m)	Site	DB
<p>Incident Dt: 1/15/1996 Incident Cause: OTHER CONTAINER LEAK Incident Event: Incident Reason: DAMAGE BY MOVING EQUIPMENT Incident Summary: C.P. RAIL - 45 L OF LUBE OIL TO GROUND FROM PAIL PUNCTURED DURING SHIPMENT</p> <p>Receiving Env: Environment Impact: POSSIBLE Nature of Impact: Soil contamination SAC Action Class:</p>				
89	37 of 58	208.4	CANADIAN NATIONAL RAILWAY CN RAIL, MCMILLAN YARD, MOTOR POWER SHOPDOOR #34 TRAIN VAUGHAN CITY ON	SPL
<p>Ref No: 30624 Contaminant Name: Contaminant Code: Contaminant Limit 1: Contam. Limit Freq 1: Contaminant UN No 1: Contaminant Qty: MOE Reported Dt: 2/6/1990 Health/Env Conseq: Incident Dt: 2/5/1990 Incident Cause: OTHER CONTAINER LEAK Incident Event: Incident Reason: ERROR Incident Summary: CN RAIL- 150 GAL LUBE OILSPILLED TO OIL COLLECTOR SYSTEM</p> <p>Site Address: Site Conc: Site Lot: Site County/District: Site Municipality: 27101 Site Postal Code: Sector Type: Source Type: Receiving Medium: LAND Receiving Env: Environment Impact: Nature of Impact: SAC Action Class:</p>				
89	38 of 58	208.4	CANADIAN NATIONAL RAILWAY AT CN MCMILLAN RAIL YARD MACMILLAN YARD (VAUGHAN) 1, ADMINISTRATION ROAD VAUGHAN CITY ON	SPL
<p>Ref No: 206623 Contaminant Name: Contaminant Code: Contaminant Limit 1: Contam. Limit Freq 1: Contaminant UN No 1: Contaminant Qty: MOE Reported Dt: 7/22/2001 Health/Env Conseq: Incident Dt: 7/22/2001 Incident Cause: OTHER CONTAINER LEAK Incident Event: Incident Reason: OTHER Incident Summary: CN RAIL - 30 L OF SODIUM HYDROXIDE TO GROUND FROM DRUM, CONTAINED.</p> <p>Site Address: Site Conc: Site Lot: Site County/District: Site Municipality: 27101 Site Postal Code: Sector Type: Source Type: Receiving Medium: Land Receiving Env: Environment Impact: Not Anticipated Nature of Impact: Other SAC Action Class:</p>				
89	39 of 58	208.4	CANADIAN NATIONAL RAILWAY MAPLE, MACMILLAN YARDS STORAGE TANKS VAUGHAN CITY ON	SPL
<p>Ref No: 21866 Contaminant Name: Contaminant Code: Contaminant Limit 1: Contam. Limit Freq 1: Contaminant UN No 1:</p> <p>Site Address: Site Conc: Site Lot: Site County/District: Site Municipality: 27101 Site Postal Code:</p>				

Map Key	Number of Records	Elevation (m)	Site	DB
Contaminant Qty: MOE Reported Dt: 7/11/1989 Health/Env Conseq: Incident Dt: 7/11/1989 Incident Cause: PIPE/HOSE LEAK Incident Event: Incident Reason: ERROR Incident Summary: CNR - 25 LTR. HCL TO LAND, DYKED.				
Sector Type: Source Type: Receiving Medium: LAND Receiving Env: Environment Impact: NOT ANTICIPATED Nature of Impact: SAC Action Class:				
89	40 of 58	208.4	CANADIAN NATIONAL RAILWAY AT THE C.N. RAIL YARD IN MAPLE, KEELE STREET, N. OF HWY 7 TRAIN VAUGHAN CITY ON	SPL
Ref No: 165283 Contaminant Name: Contaminant Code: Contaminant Limit 1: Contam. Limit Freq 1: Contaminant UN No 1: Contaminant Qty: MOE Reported Dt: 3/7/1999 Health/Env Conseq: Incident Dt: 3/7/1999 Incident Cause: DERAILMENT Incident Event: Incident Reason: UNKNOWN Incident Summary: C.N. RAIL: 9000 L DIESEL TO GROUND AT RAIL YARD, F.D.,CONTAINED,CLEANING.				
Site Address: Site Conc: Site Lot: Site County/District: Site Municipality: 27101 Site Postal Code: Sector Type: Source Type: Receiving Medium: LAND Receiving Env: Environment Impact: POSSIBLE Nature of Impact: Soil contamination SAC Action Class:				
89	41 of 58	208.4	CANADIAN NATIONAL RAILWAY CN-ENGINE YARD, CONCORD, AT JANE ST. VAUGHAN CITY ON	SPL
Ref No: 46898 Contaminant Name: Contaminant Code: Contaminant Limit 1: Contam. Limit Freq 1: Contaminant UN No 1: Contaminant Qty: MOE Reported Dt: 2/21/1991 Health/Env Conseq: Incident Dt: 2/21/1991 Incident Cause: PIPE/HOSE LEAK Incident Event: Incident Reason: EQUIPMENT FAILURE Incident Summary: TRIMAC TRANSPORT -1360 L.DIESEL FUEL TO LOADING AREA, CLEANED UP.				
Site Address: Site Conc: Site Lot: Site County/District: Site Municipality: 27101 Site Postal Code: Sector Type: Source Type: Receiving Medium: LAND Receiving Env: Environment Impact: NOT ANTICIPATED Nature of Impact: SAC Action Class:				
89	42 of 58	208.4	CANADIAN NATIONAL RAILWAY STARTING AT THE MACMILLAN YARD IN VAUGHAN ALONG RAIL TRACKS WASHAGO TRAIN VAUGHAN CITY ON	SPL
Ref No: 240475 Contaminant Name: Contaminant Code: Contaminant Limit 1: Contam. Limit Freq 1:				
Site Address: Site Conc: Site Lot: Site County/District: Site Municipality: 27101				

Map Key	Number of Records	Elevation (m)	Site	DB
Contaminant UN No 1: Contaminant Qty: MOE Reported Dt: 9/24/2002 Health/Env Conseq: Incident Dt: 9/24/2002 Incident Cause: OTHER CONTAINER LEAK Incident Event: Incident Reason: EQUIPMENT FAILURE Incident Summary: CNR -3600 L OF DIESEL FUEL TO RAIL TRACKS FROM FROM VAUGHAN TO WASHAGO.				
Site Postal Code: Sector Type: Source Type: Receiving Medium: LAND Receiving Env: Environment Impact: NOT ANTICIPATED Nature of Impact: Other SAC Action Class:				
89	43 of 58	208.4	CANADIAN NATIONAL RAILWAY MACMILLAN YARD MACMILLAN YARD (VAUGHAN) ADMINSTRATION ROAD VAUGHAN CITY ON	SPL
Ref No: 132753 Contaminant Name: Contaminant Code: Contaminant Limit 1: Contam. Limit Freq 1: Contaminant UN No 1: Contaminant Qty: MOE Reported Dt: 10/7/1996 Health/Env Conseq: Incident Dt: 10/7/1996 Incident Cause: PIPE/HOSE LEAK Incident Event: Incident Reason: EQUIPMENT FAILURE Incident Summary: CN:1400L KOH SPILLED TO YARD, REACHING STORM SEWER. WORKS,FD.				
Site Address: Site Conc: Site Lot: Site County/District: Site Municipality: 27101 Site Postal Code: Sector Type: Source Type: Receiving Medium: LAND / WATER Receiving Env: Environment Impact: POSSIBLE Nature of Impact: Soil contamination SAC Action Class:				
89	44 of 58	208.4	CANADIAN PACIFIC RAILWAYS MACMILLAN YARD, CP RAIL TRAIN VAUGHAN CITY ON	SPL
Ref No: 119553 Contaminant Name: Contaminant Code: Contaminant Limit 1: Contam. Limit Freq 1: Contaminant UN No 1: Contaminant Qty: MOE Reported Dt: 10/11/1995 Health/Env Conseq: Incident Dt: 10/11/1995 Incident Cause: PIPE/HOSE LEAK Incident Event: Incident Reason: EQUIPMENT FAILURE Incident Summary: CANADIAN PACIFIC RAILWAYS260 L HYDRAULIC OIL TO GROUND.				
Site Address: Site Conc: Site Lot: Site County/District: Site Municipality: 27101 Site Postal Code: Sector Type: Source Type: Receiving Medium: LAND Receiving Env: Environment Impact: CONFIRMED Nature of Impact: Soil contamination SAC Action Class:				
89	45 of 58	208.4	CANADIAN NATIONAL RAILWAY CN YARD,CONCORD. TRAIN VAUGHAN CITY ON	SPL
Ref No: 124798 Contaminant Name: Contaminant Code:				
Site Address: Site Conc: Site Lot:				

Map Key	Number of Records	Elevation (m)	Site	DB
---------	-------------------	---------------	------	----

Contaminant Limit 1:		Site County/District:	
Contam. Limit Freq 1:		Site Municipality:	27101
Contaminant UN No 1:		Site Postal Code:	
Contaminant Qty:		Sector Type:	
MOE Reported Dt:	4/11/1996	Source Type:	
Health/Env Conseq:		Receiving Medium:	LAND
Incident Dt:	4/11/1996	Receiving Env:	
Incident Cause:	DERAILMENT	Environment Impact:	POSSIBLE
Incident Event:		Nature of Impact:	Multi Media Pollution
Incident Reason:	UNKNOWN	SAC Action Class:	
Incident Summary:	CN-13 M3 DIESEL TO GROUND3 LOCOMOTIVES DE-RAILED,1FUEL TANK RUPTURED.		

89	46 of 58	208.4	CANADIAN NATIONAL RAILWAY CN YARD IN CONCORD. VAUGHAN CITY ON	SPL
--------------------	----------	-------	--	------------

Ref No:	233117	Site Address:	
Contaminant Name:		Site Conc:	
Contaminant Code:		Site Lot:	
Contaminant Limit 1:		Site County/District:	
Contam. Limit Freq 1:		Site Municipality:	27101
Contaminant UN No 1:		Site Postal Code:	
Contaminant Qty:		Sector Type:	
MOE Reported Dt:	7/23/2002	Source Type:	
Health/Env Conseq:		Receiving Medium:	LAND
Incident Dt:	7/23/2002	Receiving Env:	
Incident Cause:	CONTAINER OVERFLOW	Environment Impact:	NOT ANTICIPATED
Incident Event:		Nature of Impact:	
Incident Reason:	EQUIPMENT FAILURE	SAC Action Class:	
Incident Summary:	VFT-25 L CREOSOTE TO GRNDFROM LEAKING GASKET ON RAIL CAR.		

89	47 of 58	208.4	CANADIAN NATIONAL RAILWAY RUTHORFORD ROAD & JANE MACMILLAN YARD TRAIN VAUGHAN CITY ON	SPL
--------------------	----------	-------	--	------------

Ref No:	40754	Site Address:	
Contaminant Name:		Site Conc:	
Contaminant Code:		Site Lot:	
Contaminant Limit 1:		Site County/District:	
Contam. Limit Freq 1:		Site Municipality:	27101
Contaminant UN No 1:		Site Postal Code:	
Contaminant Qty:		Sector Type:	
MOE Reported Dt:	9/14/1990	Source Type:	
Health/Env Conseq:		Receiving Medium:	LAND
Incident Dt:	9/14/1990	Receiving Env:	
Incident Cause:	OTHER CONTAINER LEAK	Environment Impact:	POSSIBLE
Incident Event:		Nature of Impact:	Soil contamination
Incident Reason:	DAMAGE BY MOVING EQUIPMENT	SAC Action Class:	
Incident Summary:	CN RAIL: 13,500 L DIESEL FUEL FROM LOCOMOTIVE FUEL TANK (MACMILLAN YARD).		

89	48 of 58	208.4	CANADIAN NATIONAL RAILWAY CN MACMILLAN CAR SHOP YARD, CONCORD. STORAGE TANKS VAUGHAN CITY ON	SPL
--------------------	----------	-------	---	------------

Ref No:	149792	Site Address:	
----------------	--------	----------------------	--

Map Key	Number of Records	Elevation (m)	Site	DB
			Contaminant Name: Contaminant Code: Contaminant Limit 1: Contam. Limit Freq 1: Contaminant UN No 1: Contaminant Qty: MOE Reported Dt: 12/1/1997 Health/Env Conseq: Incident Dt: 12/1/1997 Incident Cause: CONTAINER OVERFLOW Incident Event: Incident Reason: ERROR Incident Summary: CANADIAN NATIONAL RAILW.-9 L DIESEL TO GROUND & C.B. FROM VEHICLE,CLEANIG	Site Conc: Site Lot: Site County/District: Site Municipality: 27101 Site Postal Code: Sector Type: Source Type: Receiving Medium: LAND / WATER Receiving Env: Environment Impact: NOT ANTICIPATED Nature of Impact: SAC Action Class:
89	49 of 58	208.4	CANADIAN NATIONAL RAILWAY CN MACMILLAN YARD CLASSIFICATION AREA. MACMILLAN YARD (VAUGHAN) ADMINSTRATION ROAD VAUGHAN CITY ON	SPL
			Ref No: 111961 Contaminant Name: Contaminant Code: Contaminant Limit 1: Contam. Limit Freq 1: Contaminant UN No 1: Contaminant Qty: MOE Reported Dt: 4/14/1995 Health/Env Conseq: Incident Dt: 4/14/1995 Incident Cause: DERAILMENT Incident Event: Incident Reason: UNKNOWN Incident Summary: CN RAIL-20 LITRES DIESEL FUEL TO PAVED AREA DUE TOLOCOMOTIVE DERAILMENT.	Site Address: Site Conc: Site Lot: Site County/District: Site Municipality: 27101 Site Postal Code: Sector Type: Source Type: Receiving Medium: LAND Receiving Env: Environment Impact: NOT ANTICIPATED Nature of Impact: Soil contamination SAC Action Class:
89	50 of 58	208.4	CANADIAN NATIONAL RAILWAY CN MACMILLAND YARD, CONCORD. VAUGHAN CITY ON	SPL
			Ref No: 210443 Contaminant Name: Contaminant Code: Contaminant Limit 1: Contam. Limit Freq 1: Contaminant UN No 1: Contaminant Qty: MOE Reported Dt: 8/31/2001 Health/Env Conseq: Incident Dt: 8/31/2001 Incident Cause: VALVE/FITTING LEAK OR FAILURE Incident Event: Incident Reason: UNKNOWN Incident Summary: CANADIAN NATIONAL RAILWAY-SLOW LEAK IN CO2 RAILCARUN 1013, TRYING TO REPAIR	Site Address: Site Conc: Site Lot: Site County/District: Site Municipality: 27101 Site Postal Code: Sector Type: Source Type: Receiving Medium: Air Receiving Env: Environment Impact: Possible Nature of Impact: Air Pollution SAC Action Class:

Map Key	Number of Records	Elevation (m)	Site	DB
89	51 of 58	208.4	CANADIAN NATIONAL RAILWAY STARTING AT THE MCMILLAN YARD IN RAIL TRACKS TO CAPREOL TRAIN VAUGHAN CITY ON	SPL
Ref No:	207318		Site Address:	
Contaminant Name:			Site Conc:	
Contaminant Code:			Site Lot:	
Contaminant Limit 1:			Site County/District:	
Contam. Limit Freq 1:			Site Municipality:	27101
Contaminant UN No 1:			Site Postal Code:	
Contaminant Qty:			Sector Type:	
MOE Reported Dt:	7/30/2001		Source Type:	
Health/Env Conseq:			Receiving Medium:	Land
Incident Dt:	7/29/2001		Receiving Env:	
Incident Cause:	OTHER CONTAINER LEAK		Environment Impact:	Not Anticipated
Incident Event:			Nature of Impact:	Other
Incident Reason:	EQUIPMENT FAILURE		SAC Action Class:	
Incident Summary:	CNR - 900 L OF DIESEL FUEL TO RAIL TRACKS FROM FROM VAUGHAN TO CAPREOL.			
89	52 of 58	208.4	CANADIAN NATIONAL RAILWAY AT MACMILLAN YARD VAUGHAN CITY ON	SPL
Ref No:	160341		Site Address:	
Contaminant Name:			Site Conc:	
Contaminant Code:			Site Lot:	
Contaminant Limit 1:			Site County/District:	
Contam. Limit Freq 1:			Site Municipality:	27101
Contaminant UN No 1:			Site Postal Code:	
Contaminant Qty:			Sector Type:	
MOE Reported Dt:	9/21/1998		Source Type:	
Health/Env Conseq:			Receiving Medium:	LAND
Incident Dt:	9/21/1998		Receiving Env:	
Incident Cause:	PIPE/HOSE LEAK		Environment Impact:	POSSIBLE
Incident Event:			Nature of Impact:	Soil contamination
Incident Reason:	EQUIPMENT FAILURE		SAC Action Class:	
Incident Summary:	C.N. RAIL - 6800 L OF DIESEL FUEL TO GROUND FROM LOCOMOTIVE.			
89	53 of 58	208.4	CANADIAN NATIONAL RAILWAY CN MACMILLAN YARD W.DEPARTURE NEAR HWY 7 TRAIN VAUGHAN CITY ON	SPL
Ref No:	35306		Site Address:	
Contaminant Name:			Site Conc:	
Contaminant Code:			Site Lot:	
Contaminant Limit 1:			Site County/District:	
Contam. Limit Freq 1:			Site Municipality:	27101
Contaminant UN No 1:			Site Postal Code:	
Contaminant Qty:			Sector Type:	
MOE Reported Dt:	5/26/1990		Source Type:	
Health/Env Conseq:			Receiving Medium:	LAND
Incident Dt:	5/26/1990		Receiving Env:	
Incident Cause:	VALVE/FITTING LEAK OR FAILURE		Environment Impact:	NOT ANTICIPATED
Incident Event:			Nature of Impact:	
Incident Reason:	OVERSTRESS/OVERPRESSURE		SAC Action Class:	
Incident Summary:	CNR - 100 LTR SULFURIC ACID TO RAILBED. WORKERS INJURED WHEN CAP BLEW OFF			

Map Key	Number of Records	Elevation (m)	Site	DB
89	54 of 58	208.4	CANADIAN NATIONAL RAILWAY CN RAIL MACMILLAN YARD. MACMILLAN YARD (VAUGHAN) ADMINISTRATION ROAD VAUGHAN CITY ON	SPL
Ref No:	137452		Site Address:	
Contaminant Name:			Site Conc:	
Contaminant Code:			Site Lot:	
Contaminant Limit 1:			Site County/District:	
Contam. Limit Freq 1:			Site Municipality:	27101
Contaminant UN No 1:			Site Postal Code:	
Contaminant Qty:			Sector Type:	
MOE Reported Dt:	2/21/1997		Source Type:	
Health/Env Conseq:			Receiving Medium:	WATER
Incident Dt:	2/21/1997		Receiving Env:	
Incident Cause:	CONTAINER OVERFLOW		Environment Impact:	POSSIBLE
Incident Event:			Nature of Impact:	Water course or lake
Incident Reason:	STORM/FLOOD/WIND		SAC Action Class:	
Incident Summary:	CN RAIL-MACMILLAN YARD CONTAINMENT DITCH OIL OVERFLOW.			
89	55 of 58	208.4	PETRO-CANADA CNR CONCORD YARD TANK TRUCK (CARGO) VAUGHAN CITY ON	SPL
Ref No:	4301		Site Address:	
Contaminant Name:			Site Conc:	
Contaminant Code:			Site Lot:	
Contaminant Limit 1:			Site County/District:	
Contam. Limit Freq 1:			Site Municipality:	27101
Contaminant UN No 1:			Site Postal Code:	
Contaminant Qty:			Sector Type:	
MOE Reported Dt:	5/27/1988		Source Type:	
Health/Env Conseq:			Receiving Medium:	LAND
Incident Dt:	5/27/1988		Receiving Env:	
Incident Cause:	VALVE/FITTING LEAK OR FAILURE		Environment Impact:	
Incident Event:			Nature of Impact:	
Incident Reason:	UNKNOWN		SAC Action Class:	
Incident Summary:	PETROCANADA - 500L FUEL OIL TO CNR YARD CONCRETE DYKE			
89	56 of 58	208.4	CANADIAN NATIONAL RAILWAY CN RAIL, MACMILLAN YARD - KEELE ST. MACMILLAN YARD (VAUGHAN) 1, ADMINISTRATION ROAD VAUGHAN CITY ON	SPL
Ref No:	227943		Site Address:	
Contaminant Name:			Site Conc:	
Contaminant Code:			Site Lot:	
Contaminant Limit 1:			Site County/District:	
Contam. Limit Freq 1:			Site Municipality:	27101
Contaminant UN No 1:			Site Postal Code:	
Contaminant Qty:			Sector Type:	
MOE Reported Dt:	6/12/2002		Source Type:	
Health/Env Conseq:			Receiving Medium:	LAND
Incident Dt:	6/10/2002		Receiving Env:	
Incident Cause:	VALVE/FITTING LEAK OR FAILURE		Environment Impact:	POSSIBLE
Incident Event:			Nature of Impact:	Soil contamination
Incident Reason:	UNKNOWN		SAC Action Class:	

Map Key	Number of Records	Elevation (m)	Site	DB
Incident Summary: CANADIAN NATIONAL RAIL: MIXTURE OF ALCOHOLS LEAKING FORM RAIL CAR.				
89	57 of 58	208.4	CANADIAN NATIONAL RAILWAY CONCORD CNR YARD TRAIN VAUGHAN CITY ON	SPL
Ref No:	76202		Site Address:	
Contaminant Name:			Site Conc:	
Contaminant Code:			Site Lot:	
Contaminant Limit 1:			Site County/District:	
Contam. Limit Freq 1:			Site Municipality:	27101
Contaminant UN No 1:			Site Postal Code:	
Contaminant Qty:			Sector Type:	
MOE Reported Dt:	9/13/1992		Source Type:	
Health/Env Conseq:			Receiving Medium:	LAND
Incident Dt:	9/13/1992		Receiving Env:	
Incident Cause:	OTHER CONTAINER LEAK		Environment Impact:	CONFIRMED
Incident Event:			Nature of Impact:	Soil contamination
Incident Reason:	ERROR		SAC Action Class:	
Incident Summary:	CN-RAIL: 25 L SULPHURIC ACID TO GRND IN YARD FROM PUNCTURED RESIDUE CAR.			
89	58 of 58	208.4	CANADIAN NATIONAL RAILWAY MACMILLAN YARD, CONCORD MACMILLAN YARD (VAUGHAN) 1, ADMINISTRATION ROAD VAUGHAN CITY ON	SPL
Ref No:	164493		Site Address:	
Contaminant Name:			Site Conc:	
Contaminant Code:			Site Lot:	
Contaminant Limit 1:			Site County/District:	
Contam. Limit Freq 1:			Site Municipality:	27101
Contaminant UN No 1:			Site Postal Code:	
Contaminant Qty:			Sector Type:	
MOE Reported Dt:	2/9/1999		Source Type:	
Health/Env Conseq:			Receiving Medium:	LAND
Incident Dt:	2/9/1999		Receiving Env:	
Incident Cause:	PIPE/HOSE LEAK		Environment Impact:	NOT ANTICIPATED
Incident Event:			Nature of Impact:	
Incident Reason:	OVERSTRESS/OVERPRESSURE		SAC Action Class:	
Incident Summary:	C.N.R.-200L MOTOR OIL TO ASPHALT DUE TO BACKFLOW DURING TANKER TRANSFER.			
90	1 of 4	210.3	Nachi Canada Inc. 89 Courtland Ave Unit 2 Concord ON L4K 3T4	SCT
Established:	01-JUN-75			
Plant Size (ft²):	17500			
Employment:				
--Details--				
Description:	Ball and Roller Bearing Manufacturing			
SIC/NAICS Code:	332991			
Description:	Ball and Roller Bearing Manufacturing			

Map Key	Number of Records	Elevation (m)	Site	DB
SIC/NAICS Code:		332991		
Description:		Cutlery and Hand Tool Manufacturing		
SIC/NAICS Code:		332210		
90	2 of 4	210.3	Primeline Windows Inc. 89 Courtland Ave Unit 1 Concord ON L4K 3T4	SCT
Established:		1987		
Plant Size (ft²):		20000		
Employment:		26		
90	3 of 4	210.3	PRIMELINE WINDOWS INC 89 COURTLAND AVE UNIT 1 CONCORD ON L4K 3T4	SCT
Established:		1987		
Plant Size (ft²):		20000		
Employment:		26		
--Details--				
Description:		METAL DOORS, SASH, FRAMES, MOLDING, AND TRIM		
SIC/NAICS Code:		3442		
Description:		Metal Window and Door Manufacturing		
SIC/NAICS Code:		332321		
90	4 of 4	210.3	Pennsylvania Wood Mouldings 89A Courtland Ave Concord ON L4K 3T4	SCT
Established:		01-JUN-02		
Plant Size (ft²):				
Employment:				
--Details--				
Description:		All Other Miscellaneous Wood Product Manufacturing		
SIC/NAICS Code:		321999		
91	1 of 4	204.9	Franklin Industrial Services Inc. 750 Bowes Road, Concord Vaughan ON L4K 5B9	CA
Certificate #:		A840833		
Application Year:		2001		
Issue Date:		4/2/2001		
Approval Type:		Waste Management Systems		
Status:		Approved		
Application Type:				
Client Name::				
Client Address::				
Client City::				
Client Postal Code::				
Project Description::				
Contaminants::				

Map Key	Number of Records	Elevation (m)	Site	DB
---------	-------------------	---------------	------	----

Emission Control::

91	2 of 4	204.9	Franklin Industrial Services Inc. 750 Bowes Road Vaughan ON L4K 5B9	CA
--------------------	--------	-------	---	----

Certificate #: A920282
Application Year: 2001
Issue Date: 9/5/2001
Approval Type: Waste Management Systems
Status: Approved
Application Type:
Client Name::
Client Address::
Client City::
Client Postal Code::
Project Description::
Contaminants::
Emission Control::

91	3 of 4	204.9	FRANKLIN INDUSTRIAL SERVICES INC. 750 BOWES ROAD CONC 4, PART OF LOTS 8 & 9 VAUGHAN ON L4K 5B9	REC
--------------------	--------	-------	--	-----

Rec Op Div:
Co Admin:
Phone No Admin:
Rec Div:
Rec Op Name:
Choice of Contact:
Site Bldg:
Site PO Box:
Receiver #:: A680302
Facility Type: TRANSFER STATION - PROCESSING
Approval Yrs:: 00,01,02,03,04,05,06,07,08,09

--Details--

Waste Code: 253
Waste Description: EMULSIFIED OILS

Waste Code: 254
Waste Description: TRANSFER STATION OILS WASTES

Waste Code: 252
Waste Description: WASTE OILS & LUBRICANTS

Waste Code: 146
Waste Description: OTHER SPECIFIED INORGANICS

Waste Code: 150
Waste Description: INERT INORGANIC WASTES

Waste Code: 221
Waste Description: LIGHT FUELS

Waste Code: 222
Waste Description: HEAVY FUELS

Waste Code: 251
Waste Description: OIL SKIMMINGS & SLUDGES

Map Key	Number of Records	Elevation (m)	Site	DB
91	4 of 4	204.9	FRANKLIN INDUSTRIAL SERVICES INC. 750 BOWES ROAD CONC 4, PART OF LOTS 8 & 9 VAUGHAN ON L4K 5B9	REC

Rec Op Div:
Co Admin:
Phone No Admin:
Rec Div:
Rec Op Name:
Choice of Contact:
Site Bldg:
Site PO Box:
Receiver #:: A680302
Facility Type: TRANSFER STN - PROCESSING
Approval Yrs:: 2011

--Details--

Waste Code: 221
Waste Description: LIGHT FUELS

Waste Code: 146
Waste Description: OTHER SPECIFIED INORGANICS

Waste Code: 222
Waste Description: HEAVY FUELS

Waste Code: 252
Waste Description: WASTE OILS & LUBRICANTS

Waste Code: 253
Waste Description: EMULSIFIED OILS

Waste Code: 150
Waste Description: INERT INORGANIC WASTES

Waste Code: 254
Waste Description: TRANSFER STATION OILS WASTES

Waste Code: 251
Waste Description: OIL SKIMMINGS & SLUDGES

92	1 of 3	209.9	CIF Lab Solutions LP 53 Courtland Avenue Vaughan ON L4K 3T2	NPRI
--------------------	--------	-------	---	------

Longitude: -79.53184
NPRI #: 0000026475
Year: 2014
Latitude: 43.81303

--Details--

Units: tonnes
Air: 19.9506
Water:
Substances Released: Toluene
Land:

Units: tonnes
Air: 71.351
Water:

Map Key	Number of Records	Elevation (m)	Site	DB
Substances Released:		Volatile Organic Compounds (VOCs)		
Land:				
Units:		tonnes		
Air:		9.7012		
Water:				
Substances Released:		Methanol		
Land:				
Units:		tonnes		
Air:		2.2279		
Water:				
Substances Released:		Acetone		
Land:				

92	2 of 3	209.9	CIF LAB SOLUTIONS LP 53 Courtland Avenue Vaughan ON L4K 3T2	NPRI
Longitude:		-79.53184		
NPRI #:		0000026475		
Year:		2013		
Latitude:		43.81303		
--Details--				
Units:		tonnes		
Air:		15.5592		
Water:				
Substances Released:		Toluene		
Land:				
Units:		tonnes		
Air:		12.9714		
Water:				
Substances Released:		Methanol		
Land:				
Units:		tonnes		
Air:		56.7523		
Water:				
Substances Released:		Volatile Organic Compounds (VOCs)		
Land:				

92	3 of 3	209.9	CIF LAB SOLUTIONS LP 53 Courtland Avenue Vaughan ON L4K 3T2	NPRI
Longitude:		-79.53184		
NPRI #:		0000026475		
Year:		2012		
Latitude:		43.81303		
--Details--				
Units:		tonnes		
Air:		8.9088		
Water:				
Substances Released:		Toluene		
Land:				
Units:		tonnes		

Map Key	Number of Records	Elevation (m)	Site	DB
Air:		9.7518		
Water:				
Substances Released:		Methanol		
Land:				
Units:		tonnes		
Air:		41.6326		
Water:				
Substances Released:		Volatile Organic Compounds (VOCs)		
Land:				

93	1 of 1	205.9	ON	BORE
Borehole ID:	655050			
Use:	Geotechnical/Geological Investigation			
Drill Method::	Diamond Drill			
Easting::	620170			
Location Accuracy::				
Elev. Reliability Note::				
Total Depth m::	5			
Township::				
Lot::				
Completion Date::	MAR-1967			
Primary Water Use::	Not Used			
Type:			Borehole	
Status::				
UTM Zone::			17	
Northing::			4852728	
Orig. Ground Elev m::			207	
DEM Ground Elev m::			208	
Primary Name::				
Concession::				
Municipality:				
Static Water Level::			-999.9	
Sec. Water Use::				
--Details--				
Stratum ID:	218545415			
Bottom Depth(m):	0.2			
Top Depth(m):			0.0	
Stratum Desc:			SOIL.	
Stratum ID:	218545416			
Bottom Depth(m):	5.0			
Top Depth(m):			0.2	
Stratum Desc:			SAND,SILT. BROWN,LACUSTRINE,VERY DENSE, AGE POST-GLACIAL. 0000002600005052	

94	1 of 31	205.9	Triple A Industrial Service Inc. 8540 Keele Street Vaughan ON	CA
Certificate #:	2662-4TCSS3			
Application Year:	2001			
Issue Date:	1/30/2001			
Approval Type:	Waste Management Systems			
Status:	Approved			
Application Type:				
Client Name::				
Client Address::				
Client City::				
Client Postal Code::				
Project Description::				
Contaminants::				
Emission Control::				

94	2 of 31	205.9	D. Z CONTRACTING & MAINTENANCE LTD. 8540 KEELE ST. CONCORD ON L4K 2N2	EASR
Approval No:	R-004-4314696133			
Project Type:	Waste Management System			

Map Key	Number of Records	Elevation (m)	Site	DB
Date: 15-MAR-13 Status: Registered Longitude: Latitude: Record Type: PDF URL:				
94	3 of 31	205.9	Ricky & Alex Romano Co 8540 Keele St Unite 26 Concord ON L4K 2N2	GEN
Generator No.:	ON6210510		PO Box No.:	
Status:			Country:	
Approval Years:	05		Choice of Contact:	
Contam. Facility:			Co Admin:	
MHSW Facility:			Phone No. Admin:	
SIC Code:	484229			
SIC Description:	Other Specialized Freight (except Used Goods) Trucking Local			
--Details--				
Waste Code:	252			
Waste Description:	WASTE OILS & LUBRICANTS			
94	4 of 31	205.9	ALEX ROMANO & SON HAULAGE 8540 KEELE ST.,UNIT #26 CONCORD ON L4K 2N2	GEN
Generator No.:	ON5375241		PO Box No.:	
Status:			Country:	
Approval Years:	2009		Choice of Contact:	
Contam. Facility:			Co Admin:	
MHSW Facility:			Phone No. Admin:	
SIC Code:	238299			
SIC Description:	All Other Building Equipment Contractors			
94	5 of 31	205.9	1143911 ontario ltd 8540.keele.str.unit # 23 concord ON L4K 2N2	GEN
Generator No.:	ON8920391		PO Box No.:	
Status:			Country:	
Approval Years:	2009		Choice of Contact:	
Contam. Facility:			Co Admin:	
MHSW Facility:			Phone No. Admin:	
SIC Code:	811121			
SIC Description:	Automotive Body Paint and Interior Repair and Maintenance			
--Details--				
Waste Code:	145			
Waste Description:	PAINT/PIGMENT/COATING RESIDUES			
94	6 of 31	205.9	EM TRUCK TRANSMISSIONS 8540 KEELE ST., UNIT 27 CONCORD (VAUGHAN) ON L4K 2N2	GEN
Generator No.:	ON0965700		PO Box No.:	

Map Key	Number of Records	Elevation (m)	Site	DB
Status:				
Approval Years:	86,87,88,89,90		Country:	
Contam. Facility:			Choice of Contact:	
MHSW Facility:			Co Admin:	
SIC Code:	0000		Phone No. Admin:	
SIC Description:		*** NOT DEFINED ***		
--Details--				
Waste Code:		122		
Waste Description:		ALKALINE WASTES - OTHER METALS		
94	7 of 31	205.9	EM TRUCK TRANSMISSIONS 8540 KEELE ST., UNIT 27 CONCORD (VAUGHAN) ON L4K 2N2	14-402 GEN
Generator No.: ON0965700				
Status:				
Approval Years:	94,95,96		PO Box No.:	
Contam. Facility:			Country:	
MHSW Facility:			Choice of Contact:	
SIC Code:	6355		Co Admin:	
SIC Description:		VEH. TRANSMISS. REP.	Phone No. Admin:	
--Details--				
Waste Code:		122		
Waste Description:		ALKALINE WASTES - OTHER METALS		
94	8 of 31	205.9	CARMINE GIANVITO 8540 KEELE ST. UNIT #34, CONCORD C/O 136 NEAMES CRES. DOWNSVIEW ON M3L 1K9	GEN
Generator No.: ON1350300				
Status:				
Approval Years:	90		PO Box No.:	
Contam. Facility:			Country:	
MHSW Facility:			Choice of Contact:	
SIC Code:	6351		Co Admin:	
SIC Description:		GARAGES(GEN. REPAIR)	Phone No. Admin:	
--Details--				
Waste Code:		252		
Waste Description:		WASTE OILS & LUBRICANTS		
94	9 of 31	205.9	CONCORD POWER TOOLS 8540 KEELE ST. UNIT #2 CONCORD ON L4K 2N2	11-267 GEN
Generator No.: ON0838900				
Status:				
Approval Years:	92,93,94,95,96,97,98		PO Box No.:	
Contam. Facility:			Country:	
MHSW Facility:			Choice of Contact:	
SIC Code:	9941		Co Admin:	
SIC Description:		ELECTRIC MOTOR REPAI	Phone No. Admin:	
--Details--				
Waste Code:		213		

Map Key	Number of Records	Elevation (m)	Site	DB
Waste Description:		PETROLEUM DISTILLATES		
94	10 of 31	205.9	EM TRUCK TRANSMISSIONS 8540 KEELE STREET, UNIT #27 VAUGHAN ON L4K 2N2	GEN
Generator No.:	ON0965700		PO Box No.:	
Status:			Country:	
Approval Years:	99,00,01		Choice of Contact:	
Contam. Facility:			Co Admin:	
MHSW Facility:			Phone No. Admin:	
SIC Code:	6355			
SIC Description:		VEH. TRANSMISS. REP.		
--Details--				
Waste Code:		122		
Waste Description:		ALKALINE WASTES - OTHER METALS		
94	11 of 31	205.9	1143911 ontario ltd 8540.keele.str.unit # 23 concord ON L4K 2N2	GEN
Generator No.:	ON8920391		PO Box No.:	
Status:			Country:	
Approval Years:	2012		Choice of Contact:	
Contam. Facility:			Co Admin:	
MHSW Facility:			Phone No. Admin:	
SIC Code:	811121			
SIC Description:		Automotive Body Paint and Interior Repair and Maintenance		
--Details--				
Waste Code:		145		
Waste Description:		PAINT/PIGMENT/COATING RESIDUES		
94	12 of 31	205.9	CARMINE GIANVITO 08-743 8540 KEELE ST. UNIT #34, CONCORD C/O 136 NEAMES CRES. DOWNSVIEW ON M3L 1K9	GEN
Generator No.:	ON1350300		PO Box No.:	
Status:			Country:	
Approval Years:	92,93,94,95,96,97,98		Choice of Contact:	
Contam. Facility:			Co Admin:	
MHSW Facility:			Phone No. Admin:	
SIC Code:	6351			
SIC Description:		GARAGES(GEN. REPAIR)		
--Details--				
Waste Code:		252		
Waste Description:		WASTE OILS & LUBRICANTS		
94	13 of 31	205.9	CONCORD POWER TOOLS 8540 KEELE ST. UNIT #2 CONCORD ON L4K 2N2	GEN
Generator No.:	ON0838900		PO Box No.:	

Map Key	Number of Records	Elevation (m)	Site	DB
Status:			Country:	
Approval Years:	86,87,88,89,90		Choice of Contact:	
Contam. Facility:			Co Admin:	
MHSW Facility:			Phone No. Admin:	
SIC Code:	9941			
SIC Description:		ELECTRIC MOTOR REPAIR		
--Details--				
Waste Code:		213		
Waste Description:		PETROLEUM DISTILLATES		
94	14 of 31	205.9	1143911 ontario ltd 8540.keele.str.unit # 23 concord ON L4K 2N2	GEN
Generator No.:	ON8920391		PO Box No.:	
Status:			Country:	
Approval Years:	2011		Choice of Contact:	
Contam. Facility:			Co Admin:	
MHSW Facility:			Phone No. Admin:	
SIC Code:	811121			
SIC Description:				
--Details--				
Waste Code:		145		
Waste Description:		PAINT/PIGMENT/COATING RESIDUES		
94	15 of 31	205.9	EM TRUCK TRANSMISSIONS 8540 KEELE STREET , UNIT #27 CONCORD VAUGHAN ON L4K 2N2	GEN
Generator No.:	ON0965700		PO Box No.:	
Status:			Country:	
Approval Years:	92,93,97,98		Choice of Contact:	
Contam. Facility:			Co Admin:	
MHSW Facility:			Phone No. Admin:	
SIC Code:	6355			
SIC Description:		VEH. TRANSMISS. REP.		
--Details--				
Waste Code:		122		
Waste Description:		ALKALINE WASTES - OTHER METALS		
94	16 of 31	205.9	D.Z CONTRACTING & MAINTENANCE LTD. 25-8540 KEELE ST CONCORD ON L4K 2N2	PES
Detail Licence No.:				
Licence Type:		Operator		
94	17 of 31	205.9	D Z CONTRACTING & MAINTENANCE 8540 KEELE ST UNIT 25 CONCORD ON L4K 2N2	PES
Detail Licence No.:				

Map Key	Number of Records	Elevation (m)	Site	DB
Licence Type:		Operator		
94	18 of 31	205.9	D.Z CONTRACTING & MAINTENANCE LTD. 25-8540 KEELE ST CONCORD ON L4K 2N2	PES
Detail Licence No.:		02-01-07124-0		
Licence Type:		OPERATOR		
94	19 of 31	205.9	SAFELAWN/COBRA PROPERTY MAINTENANCE 3-8540 KEELE ST CONCORD ON L4K 2N2	PES
Detail Licence No.:		Operator		
Licence Type:		Operator		
94	20 of 31	205.9	DYNAMIC AUTO SERVICE 8540 KEELE ST CONCORD ON L4K 2N2	RST
Code:		1186800		
Facility:		Service Stations-Gasoline, Oil & Natural Gas		
Description:				
List Name:				
94	21 of 31	205.9	Old Fashion Railings 8540 Keele St Unit 40 Concord ON L4K 2N2	SCT
Established:				
Plant Size (ft²):				
Employment:				
--Details--				
Description:		Household Furniture (except Wood and Upholstered) Manufacturing		
SIC/NAICS Code:		337126		
Description:		Other Ornamental and Architectural Metal Product Manufacturing		
SIC/NAICS Code:		332329		
Description:		Other Ornamental and Architectural Metal Product Manufacturing		
SIC/NAICS Code:		332329		
94	22 of 31	205.9	EM Truck Transmission 8540 Keele St Unit 27 Concord ON L4K 2N2	SCT
Established:		01-AUG-86		
Plant Size (ft²):		1500		
Employment:				
--Details--				
Description:		Motor Vehicle Transmission and Power Train Parts Manufacturing		
SIC/NAICS Code:		336350		

Map Key	Number of Records	Elevation (m)	Site	DB
94	23 of 31	205.9	VIC-MAR 2000 HTG & A/C INC. 8540 KEELE ST CONCORD ON L4K 2N2	SCT
Established:		1994		
Plant Size (ft²):		0		
Employment:		6		
--Details--				
Description:		PLUMBING, HEATING, & AIR CONDITIONING		
SIC/NAICS Code:		1711		
Description:		SHEET METAL WORK		
SIC/NAICS Code:		3444		
94	24 of 31	205.9	Alron Manufacturing Ltd. 8540 Keele St Unit 24 Concord ON L4K 2N2	SCT
Established:		01-AUG-89		
Plant Size (ft²):		2600		
Employment:				
--Details--				
Description:		Machine Shops		
SIC/NAICS Code:		332710		
94	25 of 31	205.9	Manu-Stamp Industries 8540 Keele St Unit 21 Concord ON L4K 2N2	SCT
Established:		1985		
Plant Size (ft²):		2000		
Employment:		3		
--Details--				
Description:		Stamping		
SIC/NAICS Code:		332118		
94	26 of 31	205.9	All Sort General Welding & Fab 8540 Keele St Unit 4 Concord ON L4K 2N2	SCT
Established:		1966		
Plant Size (ft²):		1400		
Employment:		1		
--Details--				
Description:		Machine Shops		
SIC/NAICS Code:		332710		
Description:		Commercial and Industrial Machinery and Equipment (except Automotive and Electronic) Repair and Maintenance		
SIC/NAICS Code:		811310		

Map Key	Number of Records	Elevation (m)	Site	DB
94	27 of 31	205.9	ALRON GENERAL PRECISION MACHIN 8540 KEELE ST UNIT 18 CONCORD ON L4K 2N2	SCT
Established:		1989		
Plant Size (ft²):		1475		
Employment:		3		
--Details--				
Description:		INDUSTRIAL AND COMMERCIAL MACHINERY AND EQUIPMENT, NOT ELSEWHERE CLASSIFIED		
SIC/NAICS Code:		3599		
94	28 of 31	205.9	ALL SORT GENERAL WELDING 8540 KEELE ST UNIT 4 CONCORD ON L4K 2N2	SCT
Established:		1966		
Plant Size (ft²):		1400		
Employment:		1		
--Details--				
Description:		INDUSTRIAL AND COMMERCIAL MACHINERY AND EQUIPMENT, NOT ELSEWHERE CLASSIFIED		
SIC/NAICS Code:		3599		
Description:		WELDING REPAIR		
SIC/NAICS Code:		7692		
94	29 of 31	205.9	Manu-Stamp Industries 8540 Keele St Concord ON L4K 2N2	SCT
Established:		8/1/1985		
Plant Size (ft²):		2000		
Employment:				
--Details--				
Description:		Stamping		
SIC/NAICS Code:		332118		
94	30 of 31	205.9	MAR-TEC WOODWORKING LTD. 8540 KEELE ST UNIT 34 CONCORD ON L4K 2N2	SCT
Established:		1990		
Plant Size (ft²):		2000		
Employment:		3		
--Details--				
Description:		WOOD PRODUCTS, NOT ELSEWHERE CLASSIFIED		
SIC/NAICS Code:		2499		
Description:		WOOD HOUSEHOLD FURNITURE, EXCEPT UPHOLSTERED		
SIC/NAICS Code:		2511		
Description:		WOOD OFFICE AND STORE FIXTURES, PARTITIONS, SHELVING, AND LOCKERS		

Map Key	Number of Records	Elevation (m)	Site	DB
SIC/NAICS Code:		2541		
Description:		All Other Miscellaneous Wood Product Manufacturing		
SIC/NAICS Code:		321999		
Description:		Other Wood Household Furniture Manufacturing		
SIC/NAICS Code:		337123		
Description:		Showcase, Partition, Shelving and Locker Manufacturing		
SIC/NAICS Code:		337215		

94	31 of 31	205.9	8540 Keele Street (Unit # 15); (Unit # 18), 8540 Keele St. Vaughan; Vaughan ON	SPL
Ref No:	6776-8GYM26		Site Address:	8540 Keele Street (Unit # 15); (Unit # 18), 8540 Keele St.
Contaminant Name:	MOTOR OIL		Site Conc:	
Contaminant Code:	15		Site Lot:	
Contaminant Limit 1:			Site County/District:	
Contam. Limit Freq 1:			Site Municipality:	Vaughan; Vaughan
Contaminant UN No 1:			Site Postal Code:	
Contaminant Qty:	0 other - see incident description		Sector Type:	Motor Vehicle
MOE Reported Dt:	5/18/2011		Source Type:	
Health/Env Conseq:			Receiving Medium:	
Incident Dt:	5/12/2011		Receiving Env:	
Incident Cause:			Environment Impact:	
Incident Event:			Nature of Impact:	
Incident Reason:			SAC Action Class:	Pollution Incident Reports (PIRs) and ¿Other¿ calls
Incident Summary:	PIR: Maple Valley Landscaping tractor leaking oil to CB			

95	1 of 20	205.9	8500 Keele Street Vaughan ON	EHS
Postal Code:				
City:				
Address2:				
Address1:				
Provstate:				
Order No.:	20100907004			
Addit. Info Ordered::				
Report Date:	9/15/2010			
Report Type:	Custom Report			
Search Radius (km):	0.25			

95	2 of 20	205.9	8500 Keele Street Vaughan ON	EHS
Postal Code:				
City:	Vaughan			
Address2:				
Address1:	8500 Keele Street			
Provstate:	ON			
Order No.:	20151016024			
Addit. Info Ordered::				
Report Date:	21-OCT-15			
Report Type:	Custom Report			
Search Radius (km):	.25			

Map Key	Number of Records	Elevation (m)	Site	DB
95	3 of 20	205.9	8500 Keele Street CONCORD ON L4K 2A6	EHS
Postal Code: City: Address2: Address1: Provstate: Order No.: 20061215004 Addit. Info Ordered:: Report Date: 12/18/2006 Report Type: Complete Report Search Radius (km): 0.25				
95	4 of 20	205.9	COLDMATIC FEFRIGERATION 8500 KEELE STREET, CONCORD, ON L4K 2A6	10-299 GEN
Generator No.: ON0973300 Status: Approval Years: 92,93,94,95,96,97,98 Contam. Facility: MHSW Facility: SIC Code: 4791 SIC Description: REFRIG. WAREHOUSING PO Box No.: Country: Choice of Contact: Co Admin: Phone No. Admin:				
--Details--				
Waste Code: 213 Waste Description: PETROLEUM DISTILLATES				
95	5 of 20	205.9	Kingspan Insulated Panels Limited 8500 Keele Street Concord ON L4K 2A6	GEN
Generator No.: ON7437155 Status: Approval Years: 07,08 Contam. Facility: MHSW Facility: SIC Code: 326150 SIC Description: Urethane and Other Foam Product (except Polystyrene) Manufacturing PO Box No.: Country: Choice of Contact: Co Admin: Phone No. Admin:				
--Details--				
Waste Code: 232 Waste Description: POLYMERIC RESINS Waste Code: 252 Waste Description: WASTE OILS & LUBRICANTS				
95	6 of 20	205.9	COLDMATIC FEFRIGERATION 8500 KEELE STREET, CONCORD, ON L4K 2A6	GEN
Generator No.: ON0973300 Status: Approval Years: 86,87,88,89,90 PO Box No.: Country: Choice of Contact:				

Map Key	Number of Records	Elevation (m)	Site	DB
Contam. Facility: MHSW Facility: SIC Code: 0000 SIC Description: *** NOT DEFINED ***			Co Admin: Phone No. Admin:	
--Details--				
Waste Code: 213 Waste Description: PETROLEUM DISTILLATES				
95	7 of 20	205.9	Kingspan Insulated Panels Limited 8500 Keele Street Concord ON L4K 2A6	GEN
Generator No.: ON7437155 Status: Approval Years: 2009 Contam. Facility: MHSW Facility: SIC Code: 326150 SIC Description: Urethane and Other Foam Product (except Polystyrene) Manufacturing			PO Box No.: Country: Choice of Contact: Co Admin: Phone No. Admin:	
--Details--				
Waste Code: 122 Waste Description: ALKALINE WASTES - OTHER METALS				
Waste Code: 132 Waste Description: NEUTRALIZED WASTES - OTHER METALS				
Waste Code: 232 Waste Description: POLYMERIC RESINS				
Waste Code: 241 Waste Description: HALOGENATED SOLVENTS				
Waste Code: 252 Waste Description: WASTE OILS & LUBRICANTS				
95	8 of 20	205.9	Kingspan Insulated Panels Limited 8500 Keele Street Concord ON L4K 2A6	GEN
Generator No.: ON7437155 Status: Approval Years: 2010 Contam. Facility: MHSW Facility: SIC Code: 326150 SIC Description: Urethane and Other Foam Product (except Polystyrene) Manufacturing			PO Box No.: Country: Choice of Contact: Co Admin: Phone No. Admin:	
--Details--				
Waste Code: 113 Waste Description: ACID WASTE - OTHER METALS				
Waste Code: 122 Waste Description: ALKALINE WASTES - OTHER METALS				
Waste Code: 145 Waste Description: PAINT/PIGMENT/COATING RESIDUES				

Map Key	Number of Records	Elevation (m)	Site	DB
Waste Code:		263		
Waste Description:		ORGANIC LABORATORY CHEMICALS		
Waste Code:		252		
Waste Description:		WASTE OILS & LUBRICANTS		
Waste Code:		213		
Waste Description:		PETROLEUM DISTILLATES		
Waste Code:		148		
Waste Description:		INORGANIC LABORATORY CHEMICALS		
Waste Code:		112		
Waste Description:		ACID WASTE - HEAVY METALS		
Waste Code:		265		
Waste Description:		GRAPHIC ART WASTES		
Waste Code:		232		
Waste Description:		POLYMERIC RESINS		
Waste Code:		241		
Waste Description:		HALOGENATED SOLVENTS		
Waste Code:		132		
Waste Description:		NEUTRALIZED WASTES - OTHER METALS		
95	9 of 20	205.9	Coldmatic Refrigeration of Canada Ltd. 8500 Keele Street Keele Street CONCORD ON L4K 2A6	NPCB
Company Code:		O0099AA		
Industry:				
Site Status:				
Transaction Date:				
Inspection Date:				
--Details--				
Label:				
Serial No.:				
PCB Type/Code:				
Location:				
Item/State:				
No. of Items:				
Manufacturer:				
Status:		In-Use		
Contents:				
95	10 of 20	205.9	GENERAL REFRIGERATION INC 8500 KEELE ST CONCORD ON L4K 2A6	SCT
Established:		1954		
Plant Size (ft²):		205000		
Employment:		114		
--Details--				
Description:		OFFICE AND STORE FIXTURES, PARTITIONS, SHELVING, AND LOCKERS, EXCEPT WOOD		
SIC/NAICS Code:		2542		

Map Key	Number of Records	Elevation (m)	Site	DB
<hr/>				
Description:		FOOD PRODUCTS MACHINERY		
SIC/NAICS Code:		3556		
Description:		AIR-CONDITIONING AND WARM AIR HEATING EQUIPMENT, AND COMMERCIAL AND INDUSTRIAL REFRIGERATION		
SIC/NAICS Code:		3585		
Description:		All Other Industrial Machinery Manufacturing		
SIC/NAICS Code:		333299		
Description:		Heating Equipment and Commercial Refrigeration Equipment Manufacturing		
SIC/NAICS Code:		333416		
Description:		Showcase, Partition, Shelving and Locker Manufacturing		
SIC/NAICS Code:		337215		
<hr/>				
<u>95</u>	11 of 20	205.9	Coldmatic Building Systems 8500 Keele St Vaughan ON L4K 2A6	SCT
Established:				
Plant Size (ft²):				
Employment:				
--Details--				
Description:		Heating Equipment and Commercial Refrigeration Equipment Manufacturing		
SIC/NAICS Code:		333416		
Description:		Heating Equipment and Commercial Refrigeration Equipment Manufacturing		
SIC/NAICS Code:		333416		
Description:		Office and Store Machinery and Equipment Wholesaler-Distributors		
SIC/NAICS Code:		417910		
<hr/>				
<u>95</u>	12 of 20	205.9	Coldmatic Building Systems 8500 Keele St Concord ON L4K 2A6	SCT
Established:		1946		
Plant Size (ft²):		2500000		
Employment:				
--Details--				
Description:		Heating Equipment and Commercial Refrigeration Equipment Manufacturing		
SIC/NAICS Code:		333416		
<hr/>				
<u>95</u>	13 of 20	205.9	COLDMATIC REFRIGERATION OF CDA 8500 KEELE ST CONCORD ON L4K 2A6	SCT
Established:		1952		
Plant Size (ft²):		350000		
Employment:		180		
--Details--				
Description:		MINERAL WOOL		
SIC/NAICS Code:		3296		

Map Key	Number of Records	Elevation (m)	Site	DB
Description:		AIR-CONDITIONING AND WARM AIR HEATING EQUIPMENT, AND COMMERCIAL AND INDUSTRIAL REFRIGERATION		
SIC/NAICS Code:		3585		
95	14 of 20	205.9	Clark Door Inc. 8500 Keele St Concord ON L4K 2A6	SCT
Established:		1899		
Plant Size (ft²):				
Employment:				
--Details--				
Description:		Metal Window and Door Manufacturing		
SIC/NAICS Code:		332321		
95	15 of 20	205.9	General Refrigeration Inc. 8500 Keele St Concord ON L4K 2A6	SCT
Established:		1954		
Plant Size (ft²):		650000		
Employment:		300		
95	16 of 20	205.9	COLDMATIC REFRIGERATION 8500 KEELE ST CONCORD ON L4K 2A6	SCT
Established:		1952		
Plant Size (ft²):		0		
Employment:		180		
--Details--				
Description:		Prefabricated Metal Building and Component Manufacturing		
SIC/NAICS Code:		332311		
Description:		PREFABRICATED METAL BUILDINGS AND COMPONENTS		
SIC/NAICS Code:		3448		
Description:		Polystyrene Foam Product Manufacturing		
SIC/NAICS Code:		326140		
95	17 of 20	205.9	General Refrigeration 8500 Keele St Concord ON L4K 2A6	SCT
Established:		1954		
Plant Size (ft²):		500000		
Employment:				
--Details--				
Description:		All Other Industrial Machinery Manufacturing		
SIC/NAICS Code:		333299		
Description:		Heating Equipment and Commercial Refrigeration Equipment Manufacturing		

Map Key	Number of Records	Elevation (m)	Site	DB
SIC/NAICS Code:		333416		
95	18 of 20	205.9	Coldmatic Refrigeration of Canada Ltd. - Coldmatic Building Systems Division 8500 Keele St Concord ON L4K 2A6	SCT
Established:	1952			
Plant Size (ft²):	650000			
Employment:	180			
95	19 of 20	205.9	COLDMATIC REFRIGERATION, 8500 KEELE ST, CONCORD.<UNOFFICIAL> Vaughan ON	SPL
Ref No:	3338-5KUSKN		Site Address:	
Contaminant Name:			Site Conc:	
Contaminant Code:			Site Lot:	
Contaminant Limit 1:			Site County/District:	
Contam. Limit Freq 1:			Site Municipality:	Vaughan
Contaminant UN No 1:			Site Postal Code:	
Contaminant Qty:			Sector Type:	
MOE Reported Dt:	3/21/2003		Source Type:	
Health/Env Conseq:			Receiving Medium:	Land
Incident Dt:	3/21/2003		Receiving Env:	
Incident Cause:			Environment Impact:	Not Anticipated
Incident Event:			Nature of Impact:	
Incident Reason:			SAC Action Class:	
Incident Summary:	Coldmatic Refrigeration-100 Gal Polyol spill			
95	20 of 20	205.9	Coldmatic Refrigeration of Canada Ltd. 8500 Keele St. Vaughan ON	SPL
Ref No:	6132-6F4P7A		Site Address:	
Contaminant Name:	DIESEL		Site Conc:	
Contaminant Code:			Site Lot:	
Contaminant Limit 1:			Site County/District:	
Contam. Limit Freq 1:			Site Municipality:	Vaughan
Contaminant UN No 1:			Site Postal Code:	
Contaminant Qty:	5.6775		Sector Type:	Other
MOE Reported Dt:	8/9/2005		Source Type:	
Health/Env Conseq:			Receiving Medium:	Land & Water
Incident Dt:	8/9/2005		Receiving Env:	
Incident Cause:	Discharge Or Bypass To A Watercourse		Environment Impact:	Possible
Incident Event:			Nature of Impact:	Soil Contamination; Surface Water Pollution
Incident Reason:	Unknown - Reason not determined		SAC Action Class:	Spills to Watercourses
Incident Summary:	Coldmatic Refrigeration, diesel to gnd and sewer			
96	1 of 22	209.9	2075064 Ontario Ltd. 665 Millway Ave Concord Vaughan ON L4K 3T8	CA
Certificate #:	9219-7C7QU5			
Application Year:	2008			
Issue Date:	3/3/2008			
Approval Type:	Waste Management Systems			

Map Key	Number of Records	Elevation (m)	Site	DB
Status: Approved Application Type: Client Name:: Client Address:: Client City:: Client Postal Code:: Project Description:: Contaminants:: Emission Control::				
96	2 of 22	209.9	Torcan Waste Management Inc. 665 Millway Avenue Vaughan ON	CA
Certificate #: 4570-4VNQBL Application Year: 2001 Issue Date: 4/18/2001 Approval Type: Waste Management Systems Status: Approved Application Type: Client Name:: Client Address:: Client City:: Client Postal Code:: Project Description:: Contaminants:: Emission Control::				
96	3 of 22	209.9	NCW Nobleton Custom Woodworking Inc 665 Millway Avenue Vaughan ON L4K 3T8	EBR
Company Name: Year: 2011 Notice Type: Instrument Proposal EBR Registry No.: 011-4293 Instrument Type: (EPA s. 9) - Approval for discharge into the natural environment other than water (i.e. Air) Proposal Date: August 02, 2011 Ministry Ref. No.: 2604-8K6GEZ Location: 665 Millway Avenue Vaughan, Regional Municipality of York Proponent Address: 665 Millway avenue Vaughan Ontario Canada L4E 1S6 Notice Date:				
96	4 of 22	209.9	NCW Nobleton Custom Woodworking Inc 665 Millway Ave Concord Vaughan ON L4K 3T8	ECA
Project Type: Air/Noise Approval No: 5306-8NFMAJ Date: 12/12/2011 Status: Approved Longitude: Latitude: Record Type: PDF URL: Full Address:				

Map Key	Number of Records	Elevation (m)	Site	DB
96	5 of 22	209.9	665 Millway Avenue Concord ON L4K 3T8	EHS
Postal Code: City: Address2: Address1: Provstate: Order No.: 20120410011 Addit. Info Ordered:: Report Date: 4/16/2012 11:06:11 AM Report Type: Custom Report Search Radius (km): 0.25				
96	6 of 22	209.9	665 Millway Ave Vaughan ON L4K3T8	EHS
Postal Code: L4K3T8 City: Vaughan Address2: Address1: 665 Millway Ave Provstate: ON Order No.: 20160722073 Addit. Info Ordered:: Report Date: 29-JUL-16 Report Type: Standard Select Report Search Radius (km): .25				
96	7 of 22	209.9	2075064 Ontario LTD 665 Millway Ave Unitb 63 Concord ON L4K 3T8	GEN
Generator No.: ON5059707 Status: Approval Years: 07,08 Contam. Facility: MHSW Facility: SIC Code: 237110 237990 SIC Description: Water and Sewer Line and Related Structures Construction, Other Heavy and Civil Engineering Construction PO Box No.: Country: Choice of Contact: Co Admin: Phone No. Admin:				
--Details-- Waste Code: 252 Waste Description: WASTE OILS & LUBRICANTS				
96	8 of 22	209.9	Padlock Distributors 665 Millway Ave Unit 48 Concord ON L4K 3T8	SCT
Established: 01-DEC-73 Plant Size (ft²): 2500 Employment:				
--Details-- Description: Hardware Wholesaler-Distributors SIC/NAICS Code: 416330 Description: Professional Machinery, Equipment and Supplies Wholesaler-Distributors SIC/NAICS Code: 417930				

Map Key	Number of Records	Elevation (m)	Site	DB
<hr/>				
Description:		Hardware Wholesaler-Distributors		
SIC/NAICS Code:		416330		
Description:		Electronic Components, Navigational and Communications Equipment and Supplies Wholesaler-Distributors		
SIC/NAICS Code:		417320		
Description:		Industrial Machinery, Equipment and Supplies Wholesaler-Distributors		
SIC/NAICS Code:		417230		
<hr/>				
<u>96</u>	9 of 22	209.9	Padlock Distributors - Div. of J.W. Flewitt & Associates Inc. 665 Millway Ave Unit 48 Concord ON L4K 3T8	SCT
Established:		1976		
Plant Size (ft²):		2000		
Employment:		7		
<hr/>				
<u>96</u>	10 of 22	209.9	Nobleton Custom Woodwork Inc. 665 Millway Ave Unit 18-19 Concord ON L4K 3T8	SCT
Established:		01-AUG-77		
Plant Size (ft²):		5000		
Employment:				
--Details--				
Description:		Other Wood Household Furniture Manufacturing		
SIC/NAICS Code:		337123		
Description:		Upholstered Household Furniture Manufacturing		
SIC/NAICS Code:		337121		
<hr/>				
<u>96</u>	11 of 22	209.9	Pewter Moon Inc. 665 Millway Ave Unit 11 Vaughan ON L4K 3T8	SCT
Established:				
Plant Size (ft²):				
Employment:		5		
--Details--				
Description:		Clothing Accessories and Other Clothing Manufacturing		
SIC/NAICS Code:		315990		
Description:		Jewellery and Silverware Manufacturing		
SIC/NAICS Code:		339910		
Description:		All Other Miscellaneous Manufacturing		
SIC/NAICS Code:		339990		
<hr/>				
<u>96</u>	12 of 22	209.9	RAPAC BEDSPREADS MFG. INC. 665 Millway Ave Unit 4 Concord ON L4K 3T8	SCT
Established:		1970		

Map Key	Number of Records	Elevation (m)	Site	DB
<hr/>				
<i>Plant Size (ft²):</i>		6000		
<i>Employment:</i>		4		
<i>--Details--</i>				
<i>Description:</i>		Curtain and Linen Mills		
<i>SIC/NAICS Code:</i>		314120		
<i>Description:</i>		All Other Textile Product Mills		
<i>SIC/NAICS Code:</i>		314990		
<hr/>				
<u>96</u>	13 of 22	209.9	DAVIS SKILL GAMES 665 Millway Ave Unit 51 Concord ON L4K 3T8	SCT
<i>Established:</i>		1972		
<i>Plant Size (ft²):</i>		0		
<i>Employment:</i>		10		
<i>--Details--</i>				
<i>Description:</i>		Sporting and Athletic Goods Manufacturing		
<i>SIC/NAICS Code:</i>		339920		
<i>Description:</i>		All Other Miscellaneous Manufacturing		
<i>SIC/NAICS Code:</i>		339990		
<hr/>				
<u>96</u>	14 of 22	209.9	DAVIS SKILL GAMES 665 MILLWAY AVE UNIT 51 VAUGHAN ON L4K 3T8	SCT
<i>Established:</i>		1972		
<i>Plant Size (ft²):</i>		0		
<i>Employment:</i>		6		
<i>--Details--</i>				
<i>Description:</i>		MANUFACTURING INDUSTRIES, NOT ELSEWHERE CLASSIFIED		
<i>SIC/NAICS Code:</i>		3999		
<hr/>				
<u>96</u>	15 of 22	209.9	Ainsley Chandler Litho Inc. 665 Millway Ave Unit 4 Concord ON L4K 3T8	SCT
<i>Established:</i>				
<i>Plant Size (ft²):</i>				
<i>Employment:</i>		5		
<i>--Details--</i>				
<i>Description:</i>		Other Printing		
<i>SIC/NAICS Code:</i>		323119		
<i>Description:</i>		Support Activities for Printing		
<i>SIC/NAICS Code:</i>		323120		
<hr/>				
<u>96</u>	16 of 22	209.9	Security House Padlock Distributors - Div. of J.W. Flewitt & Associates Inc.	SCT

Map Key	Number of Records	Elevation (m)	Site	DB
			665 Millway Ave Unit 48 Concord ON L4K 3T8	
		1974 3600 7		
Established:				
Plant Size (ft²):				
Employment:				
96	17 of 22	209.9	RAPAC BEDSPREADS MFG. INC. 665 MILLWAY AVE UNIT 4 VAUGHAN ON L4K 3T8	SCT
		1970 6000 4		
Established:				
Plant Size (ft²):				
Employment:				
--Details--				
Description:		HOUSEFURNISHINGS, EXCEPT CURTAINS AND DRAPERIES		
SIC/NAICS Code:		2392		
Description:		PLEATING, DECORATIVE AND NOVELTY STITCHING, AND TUCKING FOR THE TRADE		
SIC/NAICS Code:		2395		
96	18 of 22	209.9	Security House - Div. of J.W. Flewitt & Associates Inc. 665 Millway Ave Unit 48 Concord ON L4K 3T8	SCT
		1974 2500 11		
Established:				
Plant Size (ft²):				
Employment:				
--Details--				
Description:		Electronic Components, Navigational and Communications Equipment and Supplies Wholesaler-Distributors		
SIC/NAICS Code:		417320		
Description:		Office and Store Machinery and Equipment Wholesaler-Distributors		
SIC/NAICS Code:		417910		
Description:		Professional Machinery, Equipment and Supplies Wholesaler-Distributors		
SIC/NAICS Code:		417930		
Description:		All Other Machinery, Equipment and Supplies Wholesaler-Distributors		
SIC/NAICS Code:		417990		
Description:		Hardware Manufacturing		
SIC/NAICS Code:		332510		
Description:		All Other Miscellaneous Fabricated Metal Product Manufacturing		
SIC/NAICS Code:		332999		
Description:		All Other General-Purpose Machinery Manufacturing		
SIC/NAICS Code:		333990		
Description:		Other Home Furnishings Wholesaler-Distributors		
SIC/NAICS Code:		414390		
Description:		Electrical Wiring and Construction Supplies Wholesaler-Distributors		
SIC/NAICS Code:		416110		
Description:		Metal Service Centres		
SIC/NAICS Code:		416210		

Map Key	Number of Records	Elevation (m)	Site	DB
Description:		Hardware Wholesaler-Distributors		
SIC/NAICS Code:		416330		
Description:		Industrial Machinery, Equipment and Supplies Wholesaler-Distributors		
SIC/NAICS Code:		417230		
96	19 of 22	209.9	Security House 665 Millway Ave Unit 48 Concord ON L4K 3T8	SCT
Established:		01-OCT-74		
Plant Size (ft²):		2500		
Employment:				
--Details--				
Description:		Industrial Machinery, Equipment and Supplies Wholesaler-Distributors		
SIC/NAICS Code:		417230		
Description:		Hardware Wholesaler-Distributors		
SIC/NAICS Code:		416330		
Description:		Electronic Components, Navigational and Communications Equipment and Supplies Wholesaler-Distributors		
SIC/NAICS Code:		417320		
Description:		Metal Service Centres		
SIC/NAICS Code:		416210		
Description:		Hardware Wholesaler-Distributors		
SIC/NAICS Code:		416330		
Description:		Professional Machinery, Equipment and Supplies Wholesaler-Distributors		
SIC/NAICS Code:		417930		
96	20 of 22	209.9	Unitech Dental Laboratories 665 Millway Ave Unit 10 Concord ON L4K 3T8	SCT
Established:		01-JUL-00		
Plant Size (ft²):				
Employment:				
--Details--				
Description:		Medical Equipment and Supplies Manufacturing		
SIC/NAICS Code:		339110		
Description:		Medical Equipment and Supplies Manufacturing		
SIC/NAICS Code:		339110		
96	21 of 22	209.9	SECURITY HOUSE PADLOCK DIST 665 MILLWAY AVE UNIT 48 VAUGHAN ON L4K 3T8	SCT
Established:		1974		
Plant Size (ft²):		3600		
Employment:		7		

Map Key	Number of Records	Elevation (m)	Site	DB
--Details--				
Description:			HARDWARE, NOT ELSEWHERE CLASSIFIED	
SIC/NAICS Code:		3429		
Description:			OFFICE EQUIPMENT	
SIC/NAICS Code:		5044		
Description:			ELECTRICAL APPARATUS AND EQUIPMENT, WIRING SUPPLIES, AND CONSTRUCTION MATERIALS	
SIC/NAICS Code:		5063		
Description:			ELECTRONIC PARTS AND EQUIPMENT, NOT ELSEWHERE CLASSIFIED	
SIC/NAICS Code:		5065		
Description:			HARDWARE	
SIC/NAICS Code:		5072		
Description:			INDUSTRIAL SUPPLIES	
SIC/NAICS Code:		5085		
Description:			DURABLE GOODS, NOT ELSEWHERE CLASSIFIED	
SIC/NAICS Code:		5099		
96	22 of 22	209.9	Lidia's Fine Furniture 665 Millway Ave Unit 13 Vaughan ON L4K 3T8	SCT
Established:				
Plant Size (ft²):				
Employment:		2		
97	1 of 2	206.7	RPIG REALTY HOLDINGS INC 8500 KEELE STREET VAUGHAN ON L4K 2A6	GEN
Generator No.:	ON9809221		PO Box No.:	
Status:			Country:	Canada
Approval Years:	2016		Choice of Contact:	CO_OFFICIAL
Contam. Facility:	No		Co Admin:	
MHSW Facility:	No		Phone No. Admin:	
SIC Code:	541990			
SIC Description:	ALL OTHER PROFESSIONAL, SCIENTIFIC AND TECHNICAL SERVICES			
--Details--				
Waste Code:		150		
Waste Description:		INERT INORGANIC WASTES		
97	2 of 2	206.7	GNK Holdings 8500 Keele Street Vaughan ON L4K 2A6	GEN
Generator No.:	ON2840842		PO Box No.:	
Status:	Registered		Country:	Canada
Approval Years:	As of Jun 2017		Choice of Contact:	
Contam. Facility:			Co Admin:	
MHSW Facility:			Phone No. Admin:	
SIC Code:				
SIC Description:				

Map Key	Number of Records	Elevation (m)	Site	DB
--Details--				
Waste Code:		232 I		
Waste Description:		Polymeric resins		
Waste Code:		146 C		
Waste Description:		Other specified inorganic sludges, slurries or solids		
Waste Code:		263 I		
Waste Description:		Misc. waste organic chemicals		

98	1 of 1	206.5	ON	BORE
Borehole ID:	655051		Type:	Borehole
Use:	Geotechnical/Geological Investigation		Status::	
Drill Method::	Diamond Drill		UTM Zone::	17
Easting::	620165		Northing::	4852863
Location Accuracy::			Orig. Ground Elev m::	207
Elev. Reliability Note::			DEM Ground Elev m::	207
Total Depth m::	3.3		Primary Name::	
Township::			Concession::	
Lot::			Municipality:	
Completion Date::	MAR-1967		Static Water Level::	-999.9
Primary Water Use::	Not Used		Sec. Water Use::	
--Details--				
Stratum ID:	218545417		Top Depth(m):	0.0
Bottom Depth(m):	0.2		Stratum Desc:	SOIL.
Stratum ID:	218545418		Top Depth(m):	0.2
Bottom Depth(m):	2.6		Stratum Desc:	TILL,CLAY,SILT,SAND.BROWN,GLACIAL,HA RD, AGE GLACIAL.
Stratum ID:	218545419		Top Depth(m):	2.6
Bottom Depth(m):	3.3		Stratum Desc:	SILT. GREY,HARD. 000000900005043

99	1 of 18	202.0	UNITED WINDSOR & DOOR A DIVISION OF JELD 8550 KEELE STREET, CONCORD VAUGHAN ON L4K 2N2	CA
Certificate #:	8-3339-98-			
Application Year:	98			
Issue Date:	8/24/1998			
Approval Type:	Industrial air			
Status:	Approved			
Application Type:				
Client Name::				
Client Address::				
Client City::				
Client Postal Code::				
Project Description::	EXHAUST VENT/FAN FLOW RATE OF 3800 CFM			
Contaminants::	Propylene Glycol, Methane (Incl. Hydrocarbons Expr. As Ch4			
Emission Control::	No Controls			

99	2 of 18	202.0	United Window & Door 8550 Keele Street Vaughan ON L4K 2N2	EBR
--------------------	---------	-------	---	-----

Company Name:

Map Key	Number of Records	Elevation (m)	Site	DB
			Year: 1998 Notice Type: Instrument EBR Registry No.: IA8E1014 Instrument Type: EPA s. 9 - Approval for discharge into the natural environment other than water (i.e. Air) Proposal Date: 7/21/98 Ministry Ref. No.: Location: Vaughan Proponent Address: United Window & Door, Div. of Jeld-Wen of Canada 8550 Keele Street, Concord, Ontario, L4K 2N2 Notice Date:	
99	3 of 18	202.0	Railing Excellence Inc. 8550 B Keele Street Vaughan ON L4K 2N2	EBR
			Company Name: Year: 2009 Notice Type: Instrument Proposal EBR Registry No.: 010-8273 Instrument Type: (EPA s. 9) - Approval for discharge into the natural environment other than water (i.e. Air) Proposal Date: November 03, 2009 Ministry Ref. No.: 1925-7X4JNW Location: 8550 B Keele Street Vaughan Regional Municipality of York L4K 2N2 Proponent Address: 8550 B Keele Street Vaughan Ontario Canada L4K 2N2 Notice Date:	
99	4 of 18	202.0	8550 Keele Street Concord ON L4K 2N2	EHS
			Postal Code: City: Address2: Address1: Provstate: Order No.: 20041209016 Addit. Info Ordered:: Fire Insur. Maps and/or Site Plans Title Search Report Date: 12/15/04 Report Type: Complete Report Search Radius (km): 0.25	
99	5 of 18	202.0	UNITED WINDOWS MANUFACTURING 8550 KEELE ST CONCORD ON L4K 2N2	EXP
			Instance No: 10690078 Instance ID: Instance Type: FS Liquid Fuel Tank Description: Status: EXPIRED TSSA Program Area: Maximum Hazard Rank: Facility Type: Expired Date: 2/12/1991	
99	6 of 18	202.0	UNITED WINDOWS MANUFACTURING 8550 KEELE ST CONCORD ON	EXP
			Instance No: 10690113	

Map Key	Number of Records	Elevation (m)	Site	DB
<p><i>Instance ID:</i> 33438 <i>Instance Type:</i> FS Piping <i>Description:</i> FS Piping <i>Status:</i> EXPIRED <i>TSSA Program Area:</i> <i>Maximum Hazard Rank:</i> <i>Facility Type:</i> <i>Expired Date:</i></p>				
99	7 of 18	202.0	UNITED WINDOWS MANUFACTURING 8550 KEELE ST CONCORD ON	EXP
<p><i>Instance No:</i> 9432254 <i>Instance ID:</i> 388128 <i>Instance Type:</i> FS Facility <i>Description:</i> Fuels Safety Private Fuel Outlet - Self Serve <i>Status:</i> EXPIRED <i>TSSA Program Area:</i> <i>Maximum Hazard Rank:</i> <i>Facility Type:</i> <i>Expired Date:</i></p>				
99	8 of 18	202.0	UNITED WINDOWS MANUFACTURING 8550 KEELE ST CONCORD ON L4K 2N2	EXP
<p><i>Instance No:</i> 10690003 <i>Instance ID:</i> <i>Instance Type:</i> FS Liquid Fuel Tank <i>Description:</i> <i>Status:</i> EXPIRED <i>TSSA Program Area:</i> <i>Maximum Hazard Rank:</i> <i>Facility Type:</i> <i>Expired Date:</i> 2/12/1991</p>				
99	9 of 18	202.0	UNITED WINDOWS MANUFACTURING 8550 KEELE ST CONCORD ON	EXP
<p><i>Instance No:</i> 10690043 <i>Instance ID:</i> 33112 <i>Instance Type:</i> FS Piping <i>Description:</i> FS Piping <i>Status:</i> EXPIRED <i>TSSA Program Area:</i> <i>Maximum Hazard Rank:</i> <i>Facility Type:</i> <i>Expired Date:</i></p>				
99	10 of 18	202.0	UNITED WINDOW AND DOOR 8550 KEELE STREET VAUGHAN ON L4K 2N2	GEN
<p><i>Generator No.:</i> ON2326100 <i>Status:</i> <i>Approval Years:</i> 97,98,99,00,01 <i>PO Box No.:</i> <i>Country:</i> <i>Choice of Contact:</i></p>				

Map Key	Number of Records	Elevation (m)	Site	DB
Contam. Facility: MHSW Facility: SIC Code: 2543 SIC Description:		WOODEN DOOR & WINDOW	Co Admin: Phone No. Admin:	
--Details-- Waste Code: 252 Waste Description:		WASTE OILS & LUBRICANTS		
99	11 of 18	202.0	Jeld Wen 8550 Keele Street Concord ON L4K 2N2	GEN
Generator No.: ON1238622 Status: Approval Years: 04 Contam. Facility: MHSW Facility: SIC Code: 321911 SIC Description:		Wood Window and Door Manufacturing	PO Box No.: Country: Choice of Contact: Co Admin: Phone No. Admin:	
99	12 of 18	202.0	UNITED WINDOWS MANUFACTURING 8550 KEELE ST CONCORD ON L4K 2N2	PRT
Location ID: 3437 Type: private Expiry Date: Capacity (L): 9092.00 Licence #: 0001064102				
99	13 of 18	202.0	Jeld-Wen of Canada Ltd 8550 KEELE ST, CONCORD, ON, L4K 2N2, ON L4K 2N2	RSC
Reg No: 1870 RSC Type: Current Property Use: Industrial District Office: VAUGHAN Date Submitted: 12-Aug-05 Date Ack: Date Returned: Cert Date: 7-Apr-05 Cert Prop Use No: No CPU Restoration Type: Soil Type: Criteria: CPU Issued Sect 1686: No Entire legal prop. (Y/N): Yes Applicable Standards: Full Depth Site Conditions Standard, with Nonpotable Ground Water, Medium/Fine Textured Soil, for Industrial/Commercial/Community property use		Prop. ID No: 03276-0195 (LT) / 03276-530 (R) Asmt Roll No: Intended Prop Use: Industrial Nm of Qual. Person: Mr. Jason deVries Stratified (Y/N): Audit (Y/N): Accuracy Estimate: 21 to 100 meters Mailing Address: 3922 Lakeport Blvd, Klamath Falls, , Oregon, USA Telephone: 541-8857420 Fax: 541-8857424 Email:		
Consultant: Filing Owner: Legal Desc: PT LT 11 CON 4 (VGN) PTS 1 & 2 65R3818; VAUGHAN Measurement Method: Global Positioning System Latitude & Longitude: 43.82016680N 79.50679460W (converted from UTM) UTM Coordinates: NAD83 17-620078-4852983				

Map Key	Number of Records	Elevation (m)	Site	DB
99	14 of 18	202.0	UNITED WINDOW & DOOR 8550 Keele St Concord ON L4K 2N2	SCT
Established:		1960		
Plant Size (ft²):		0		
Employment:		150		
--Details--				
Description:		Wood Window and Door Manufacturing		
SIC/NAICS Code:		321911		
Description:		All Other Plastic Product Manufacturing		
SIC/NAICS Code:		326198		
Description:		Metal Window and Door Manufacturing		
SIC/NAICS Code:		332321		
99	15 of 18	202.0	UNITED WINDOW MANUFACTURERS 8550 KEELE ST CONCORD ON L4K 2N2	SCT
Established:		1960		
Plant Size (ft²):		102000		
Employment:		160		
--Details--				
Description:		MILLWORK		
SIC/NAICS Code:		2431		
Description:		PLASTICS PRODUCTS, NOT ELSEWHERE CLASSIFIED		
SIC/NAICS Code:		3089		
Description:		METAL DOORS, SASH, FRAMES, MOLDING, AND TRIM		
SIC/NAICS Code:		3442		
99	16 of 18	202.0	United Window & Door - Div. of Jeld-Wen of Canada, Ltd. 8550 Keele St Concord ON L4K 2N2	SCT
Established:		1960		
Plant Size (ft²):				
Employment:		150		
99	17 of 18	202.0	Ferretti Interiors Inc. 8550 Keele St Concord ON L4K 2N2	SCT
Established:		01-AUG-92		
Plant Size (ft²):		120000		
Employment:				
--Details--				
Description:		Upholstered Household Furniture Manufacturing		
SIC/NAICS Code:		337121		

Map Key	Number of Records	Elevation (m)	Site	DB
Description:		All Other Textile Product Mills		
SIC/NAICS Code:		314990		
99	18 of 18	202.0	Railing Excellence Inc. 8550 Keele St Concord ON L4K 2N2	SCT
Established:		01-JUN-92		
Plant Size (ft²):		26000		
Employment:				
--Details--				
Description:		Lumber, Plywood and Millwork Wholesaler-Distributors		
SIC/NAICS Code:		416320		
Description:		Other Ornamental and Architectural Metal Product Manufacturing		
SIC/NAICS Code:		332329		
Description:		Glass Product Manufacturing from Purchased Glass		
SIC/NAICS Code:		327215		
Description:		Other Specialty-Line Building Supplies Wholesaler-Distributors		
SIC/NAICS Code:		416390		
Description:		Other Millwork		
SIC/NAICS Code:		321919		
100	1 of 10	206.0	GENERAL REFRIGERATION INC. 8500 Keele St. Concord ON L4K 2A6	NPRI
Longitude:		-79.5055		
NPRI #:		0000004501		
Year:		2003		
Latitude:		43.8187		
--Details--				
Units:		tonnes		
Air:				
Water:				
Substances Released:		Methylenebis(phenylisocyanate)		
Land:				
100	2 of 10	206.0	General Refrigeration 5320 Timberlea Blvd. Mississauga ON L4W 2S6	NPRI
Longitude:		-79.5055		
NPRI #:		0000004501		
Year:		1994		
Latitude:		43.8187		
--Details--				
Units:		tonnes		
Air:				
Water:				

Map Key	Number of Records	Elevation (m)	Site	DB
Substances Released: Methylenebis(phenylisocyanate)				
Land:				
100	3 of 10	206.0	General Refrigeration Inc. 5320 Timberlea Blvd. Mississauga ON L4W 2S6	NPRI
Longitude:		-79.5055		
NPRI #:		0000004501		
Year:		1997		
Latitude:		43.8187		
--Details--				
Units:		tonnes		
Air:				
Water:				
Substances Released: Methylenebis(phenylisocyanate)				
Land:				
100	4 of 10	206.0	General Refrigeration Inc. 8500 Keele St. Concord ON L4K 2A6	NPRI
Longitude:		-79.5055		
NPRI #:		0000004501		
Year:		2001		
Latitude:		43.8187		
--Details--				
Units:		tonnes		
Air:				
Water:				
Substances Released: Methylenebis(phenylisocyanate)				
Land:				
100	5 of 10	206.0	General Refrigeration Inc. 5320 Timberlea Blvd. Mississauga ON L4W 2S6	NPRI
Longitude:		-79.5055		
NPRI #:		0000004501		
Year:		1996		
Latitude:		43.8187		
--Details--				
Units:		tonnes		
Air:				
Water:				
Substances Released: Methylenebis(phenylisocyanate)				
Land:				
100	6 of 10	206.0	General Refrigeration Inc. 8500 Keele St. Concord ON L4K 2A6	NPRI

Map Key	Number of Records	Elevation (m)	Site	DB
Longitude:		-79.5055		
NPRI #:		0000004501		
Year:		1999		
Latitude:		43.8187		
--Details--				
Units:		tonnes		
Air:				
Water:				
Substances Released:		Methylenebis(phenylisocyanate)		
Land:				
100	7 of 10	206.0	General Refrigeration 5320 Timberlea Blvd. Mississauga ON L4W 2S6	NPRI
Longitude:		-79.5055		
NPRI #:		0000004501		
Year:		1995		
Latitude:		43.8187		
--Details--				
Units:		tonnes		
Air:				
Water:				
Substances Released:		Methylenebis(phenylisocyanate)		
Land:				
100	8 of 10	206.0	General Refrigeration Inc. 8500 Keele St. Concord ON L4K 2A6	NPRI
Longitude:		-79.5055		
NPRI #:		0000004501		
Year:		1998		
Latitude:		43.8187		
--Details--				
Units:		tonnes		
Air:				
Water:				
Substances Released:		Methylenebis(phenylisocyanate)		
Land:				
100	9 of 10	206.0	General Refrigeration Inc. ON L4K 2A6	NPRI
Longitude:				
NPRI #:		4501		
Year:		2002		
Latitude:				
--Details--				
Units:		tonnes		
Air:		0		
Water:		0		

Map Key	Number of Records	Elevation (m)	Site	DB
Substances Released:		Methylenebis(phenylisocyanate)		
Land:		0		
100	10 of 10	206.0	General Refrigeration Inc. 8500 Keele St. Concord ON L4K 2A6	NPRI
Longitude:		-79.5055		
NPRI #:		0000004501		
Year:		2000		
Latitude:		43.8187		
--Details--				
Units:		tonnes		
Air:				
Water:				
Substances Released:		Methylenebis(phenylisocyanate)		
Land:				
101	1 of 1	205.8	Unit 16, 8540 Keele St Vaughan ON	EHS
Postal Code:				
City:				
Address2:				
Address1:				
Provstate:				
Order No.:		20140508002		
Addit. Info Ordered::		Fire Insur. Maps and/or Site Plans; City Directory; Aerial Photos		
Report Date:		12-MAY-14		
Report Type:		Standard Report		
Search Radius (km):		.25		
102	1 of 2	205.9	1143911 ontario ltd 8540.keele.str.unit # 23 concord ON	GEN
Generator No.:		ON8920391		PO Box No.:
Status:				Country:
Approval Years:		2013		Choice of Contact:
Contam. Facility:				Co Admin:
MHSW Facility:				Phone No. Admin:
SIC Code:		811121		
SIC Description:		AUTOMOTIVE BODY, PAINT AND INTERIOR REPAIR AND MAINTENANCE		
--Details--				
Waste Code:		145		
Waste Description:		PAINT/PIGMENT/COATING RESIDUES		
102	2 of 2	205.9	D.Z CONTRACTING & MAINTENANCE LTD 25-8540 KEELE ST CONCORD ON L4K2N2	PES
Detail Licence No.:				
Licence Type:				

Map Key	Number of Records	Elevation (m)	Site	DB
103	1 of 8	205.5	D. Z CONTRACTING & MAINTENANCE LTD. 8540 KEELE ST. CONCORD ON L4K 2N2	EASR
Approval No: R-004-4314696133 Project Type: Waste Management System Date: 2014-10-30 Status: REGISTERED Longitude: 0.0000000000000000 Latitude: 0.0000000000000000 Record Type: EASR PDF URL: http://www.accessenvironment.ene.gov.on.ca/AEWeb/ae/ViewDocument.action?documentRefID=10557				
103	2 of 8	205.5	Triple A Industrial Service Inc. 8540 Keele Street Vaughan ON L7B 1H6	ECA
Project Type: Waste Management Systems Approval No: 2662-4TCSS3 Date: 2001-01-30 Status: Approved Longitude: -79.5058200000000000 Latitude: 43.8194500000000003 Record Type: ECA PDF URL: https://www.accessenvironment.ene.gov.on.ca/instruments/0634-4S8RGZ-14.pdf Full Address:				
103	3 of 8	205.5	1143911 ontario ltd 8540.keele.str.unit # 23 concord ON L4K 2N2	GEN
Generator No.: ON8920391 Status: Approval Years: 2015 Contam. Facility: No MHSW Facility: No SIC Code: 811121 SIC Description: AUTOMOTIVE BODY, PAINT AND INTERIOR REPAIR AND MAINTENANCE PO Box No.: Country: Canada Choice of Contact: CO_OFFICIAL Co Admin: Phone No. Admin:				
--Details--				
Waste Code: 145				
Waste Description: PAINT/PIGMENT/COATING RESIDUES				
103	4 of 8	205.5	1143911 ontario ltd 8540.keele.str.unit # 23 concord ON L4K 2N2	GEN
Generator No.: ON8920391 Status: Approval Years: 2016 Contam. Facility: No MHSW Facility: No SIC Code: 811121 SIC Description: AUTOMOTIVE BODY, PAINT AND INTERIOR REPAIR AND MAINTENANCE PO Box No.: Country: Canada Choice of Contact: CO_OFFICIAL Co Admin: Phone No. Admin:				
--Details--				

Map Key	Number of Records	Elevation (m)	Site	DB
Waste Code:		145		
Waste Description:		PAINT/PIGMENT/COATING RESIDUES		
103	5 of 8	205.5	1143911 ontario ltd 8540.keele.str.unit # 23 concord ON L4K 2N2	GEN
Generator No.:	ON8920391		PO Box No.:	
Status:			Country:	Canada
Approval Years:	2014		Choice of Contact:	CO_OFFICIAL
Contam. Facility:	No		Co Admin:	
MHSW Facility:	No		Phone No. Admin:	
SIC Code:	811121			
SIC Description:	AUTOMOTIVE BODY, PAINT AND INTERIOR REPAIR AND MAINTENANCE			
--Details--				
Waste Code:		145		
Waste Description:		PAINT/PIGMENT/COATING RESIDUES		
103	6 of 8	205.5	GECAN 8540 Keele St Unit 18 Vaughan ON L4K 2N2	GEN
Generator No.:	ON7339796		PO Box No.:	
Status:	Registered		Country:	Canada
Approval Years:	As of Jun 2017		Choice of Contact:	
Contam. Facility:			Co Admin:	
MHSW Facility:			Phone No. Admin:	
SIC Code:				
SIC Description:				
--Details--				
Waste Code:		241 H		
Waste Description:		Halogenated solvents and residues		
103	7 of 8	205.5	1143911 ontario ltd 8540.keele.str.unit # 23 concord ON L4K 2N2	GEN
Generator No.:	ON8920391		PO Box No.:	
Status:	Registered		Country:	Canada
Approval Years:	As of Jun 2017		Choice of Contact:	
Contam. Facility:			Co Admin:	
MHSW Facility:			Phone No. Admin:	
SIC Code:				
SIC Description:				
--Details--				
Waste Code:		145 L		
Waste Description:		Wastes from the use of pigments, coatings and paints		
103	8 of 8	205.5	GECAN 8540 Keele St Unit 18 Vaughan ON L4K 2N2	GEN

Map Key	Number of Records	Elevation (m)	Site	DB
<hr/>				
Generator No.:	ON7339796		PO Box No.:	
Status:			Country:	Canada
Approval Years:	2016		Choice of Contact:	CO_OFFICIAL
Contam. Facility:	No		Co Admin:	
MHSW Facility:	No		Phone No. Admin:	
SIC Code:	237310			
SIC Description:	HIGHWAY, STREET AND BRIDGE CONSTRUCTION			
--Details--				
Waste Code:	241			
Waste Description:	HALOGENATED SOLVENTS			
<hr/>				
104	1 of 12	209.9	LT Custom Furnishings Inc. 10899 Keele Street Maple ON L6A 0K6	NPRI
Longitude:		-79.5304		
NPRI #:		0000010911		
Year:		2014		
Latitude:		43.8103		
--Details--				
Units:		tonnes		
Air:		46.2593		
Water:				
Substances Released:		Volatile Organic Compounds (VOCs)		
Land:				
<hr/>				
104	2 of 12	209.9	LT CUSTOM FURNISHINGS 10899 Keele Street Maple ON L6A0K6	NPRI
Longitude:		-79.5304		
NPRI #:		0000010911		
Year:		2009		
Latitude:		43.8103		
--Details--				
Units:		tonnes		
Air:		.481		
Water:				
Substances Released:		PM2.5 - Particulate Matter <= 2.5 Microns		
Land:				
Units:		tonnes		
Air:		22.619		
Water:				
Substances Released:		Volatile Organic Compounds (VOCs)		
Land:				
<hr/>				
104	3 of 12	209.9	LT CUSTOM FURNISHINGS INC. 10899 Keele Street Maple ON L6A0K6	NPRI
Longitude:		-79.5304		
NPRI #:		0000010911		
Year:		2012		

Map Key	Number of Records	Elevation (m)	Site	DB
Latitude:		43.8103		
--Details--				
Units:		tonnes		
Air:		45.129		
Water:				
Substances Released:		Volatile Organic Compounds (VOCs)		
Land:				
104	4 of 12	209.9	LT CUSTOM FURNISHINGS 10899 Keele Street Maple ON L6A0K6	NPRI
Longitude:		-79.5304		
NPRI #:		0000010911		
Year:		2007		
Latitude:		43.8103		
--Details--				
Units:		tonnes		
Air:		.666		
Water:				
Substances Released:		PM10 - Particulate Matter <= 10 Microns		
Land:				
Units:		tonnes		
Air:		.666		
Water:				
Substances Released:		PM2.5 - Particulate Matter <= 2.5 Microns		
Land:				
Units:		tonnes		
Air:		28.101		
Water:				
Substances Released:		Volatile Organic Compounds (VOCs)		
Land:				
104	5 of 12	209.9	LT CUSTOM FURNISHINGS 10899 Keele Street Maple ON L6A0K6	NPRI
Longitude:		-79.5304		
NPRI #:		0000010911		
Year:		2006		
Latitude:		43.8103		
--Details--				
Units:		tonnes		
Air:		.615		
Water:				
Substances Released:		PM10 - Particulate Matter <= 10 Microns		
Land:				
Units:		tonnes		
Air:		.615		
Water:				
Substances Released:		PM2.5 - Particulate Matter <= 2.5 Microns		
Land:				

Map Key	Number of Records	Elevation (m)	Site	DB
Units:		tonnes		
Air:		25.97		
Water:				
Substances Released:		Volatile Organic Compounds (VOCs)		
Land:				
104	6 of 12	209.9	LT CUSTOM FURNISHINGS 10899 Keele Street Maple ON L6A0K6	NPRI
Longitude:		-79.5304		
NPRI #:		0000010911		
Year:		2005		
Latitude:		43.8103		
--Details--				
Units:		tonnes		
Air:		.617		
Water:				
Substances Released:		PM10 - Particulate Matter <= 10 Microns		
Land:				
Units:		tonnes		
Air:		.617		
Water:				
Substances Released:		PM2.5 - Particulate Matter <= 2.5 Microns		
Land:				
Units:		tonnes		
Air:		18.601		
Water:				
Substances Released:		Volatile Organic Compounds (VOCs)		
Land:				
104	7 of 12	209.9	LT CUSTOM FURNISHINGS INC. 10899 Keele Street Maple ON L6A0K6	NPRI
Longitude:		-79.5304		
NPRI #:		0000010911		
Year:		2010		
Latitude:		43.8103		
--Details--				
Units:		tonnes		
Air:		.4938		
Water:				
Substances Released:		PM2.5 - Particulate Matter <= 2.5 Microns		
Land:				
Units:		tonnes		
Air:		22.619		
Water:				
Substances Released:		Volatile Organic Compounds (VOCs)		
Land:				
104	8 of 12	209.9	LT CUSTOM FURNISHINGS 10899 Keele Street	NPRI

Map Key	Number of Records	Elevation (m)	Site	DB
Maple ON L6A0K6				
Longitude:		-79.5304		
NPRI #:		0000010911		
Year:		2004		
Latitude:		43.8103		
--Details--				
Units:		tonnes		
Air:				
Water:				
Substances Released:		PM - Total Particulate Matter		
Land:				
Units:		tonnes		
Air:		.635		
Water:				
Substances Released:		PM10 - Particulate Matter <= 10 Microns		
Land:				
Units:		tonnes		
Air:		.635		
Water:				
Substances Released:		PM2.5 - Particulate Matter <= 2.5 Microns		
Land:				
Units:		tonnes		
Air:		24.404		
Water:				
Substances Released:		Volatile Organic Compounds (VOCs)		
Land:				
Units:		tonnes		
Air:				
Water:				
Substances Released:		Nitrous oxide		
Land:				
Units:		tonnes		
Air:				
Water:				
Substances Released:		Nitrogen oxides (expressed as NO2)		
Land:				
Units:		tonnes		
Air:				
Water:				
Substances Released:		Carbon dioxide		
Land:				
Units:		tonnes		
Air:				
Water:				
Substances Released:		Carbon monoxide		
Land:				
Units:		tonnes		
Air:				
Water:				
Substances Released:		Sulphur dioxide		
Land:				
Units:		tonnes		
Air:				

Map Key	Number of Records	Elevation (m)	Site	DB
<hr/>				
Water:				
Substances Released:		Methane		
Land:				
Units:		tonnes		
Air:				
Water:				
Substances Released:		HFC-134a Hydrofluorocarbon		
Land:				
<hr/>				
<u>104</u>	9 of 12	209.9	LT CUSTOM FURNISHINGS 10899 Keele Street Maple ON L6A0K6	NPRI
Longitude:		-79.5304		
NPRI #:		0000010911		
Year:		2003		
Latitude:		43.8103		
--Details--				
Units:		tonnes		
Air:				
Water:				
Substances Released:		Nitrous oxide		
Land:				
Units:		tonnes		
Air:				
Water:				
Substances Released:		Nitrogen oxides (expressed as NO2)		
Land:				
Units:		tonnes		
Air:				
Water:				
Substances Released:		Carbon dioxide		
Land:				
Units:		tonnes		
Air:				
Water:				
Substances Released:		Carbon monoxide		
Land:				
Units:		tonnes		
Air:				
Water:				
Substances Released:		Sulphur dioxide		
Land:				
Units:		tonnes		
Air:				
Water:				
Substances Released:		Methane		
Land:				
Units:		tonnes		
Air:				
Water:				
Substances Released:		HFC-134a Hydrofluorocarbon		
Land:				
Units:		tonnes		

Map Key	Number of Records	Elevation (m)	Site	DB
Air:				
Water:				
Substances Released:		PM - Total Particulate Matter		
Land:				
Units:		tonnes		
Air:		.539		
Water:				
Substances Released:		PM10 - Particulate Matter <= 10 Microns		
Land:				
Units:		tonnes		
Air:		.539		
Water:				
Substances Released:		PM2.5 - Particulate Matter <= 2.5 Microns		
Land:				
Units:		tonnes		
Air:		31.537		
Water:				
Substances Released:		Volatile Organic Compounds (VOCs)		
Land:				

104	10 of 12	209.9	LT CUSTOM FURNISHINGS INC. 10899 Keele Street Maple ON L6A0K6	NPRI
Longitude:		-79.5304		
NPRI #:		0000010911		
Year:		2013		
Latitude:		43.8103		
--Details--				
Units:		tonnes		
Air:		45.5		
Water:				
Substances Released:		Volatile Organic Compounds (VOCs)		
Land:				

104	11 of 12	209.9	LT CUSTOM FURNISHINGS INC. 10899 Keele Street Maple ON L6A0K6	NPRI
Longitude:		-79.5304		
NPRI #:		0000010911		
Year:		2011		
Latitude:		43.8103		
--Details--				
Units:		tonnes		
Air:		.4767		
Water:				
Substances Released:		PM2.5 - Particulate Matter <= 2.5 Microns		
Land:				
Units:		tonnes		
Air:		33.802		
Water:				
Substances Released:		Volatile Organic Compounds (VOCs)		
Land:				

Map Key	Number of Records	Elevation (m)	Site	DB
104	12 of 12	209.9	LT CUSTOM FURNISHINGS 10899 Keele Street Maple ON L6A0K6	NPRI
<p>Longitude: -79.5304 NPRI #: 0000010911 Year: 2008 Latitude: 43.8103</p> <p>--Details--</p> <p>Units: tonnes Air: .406 Water: Substances Released: PM2.5 - Particulate Matter <= 2.5 Microns Land:</p> <p>Units: tonnes Air: 25.668 Water: Substances Released: Volatile Organic Compounds (VOCs) Land:</p>				
105	1 of 3	209.9	PROGRAFIX INC. 731 MILLWAY AVE VAUGHAN ON L4K 3S8	EASR
<p>Approval No: R-003-8116928497 Project Type: Heating System Date: 2012-05-18 Status: REGISTERED Longitude: 0.0000000000000000 Latitude: 0.0000000000000000 Record Type: EASR PDF URL: http://www.accessenvironment.ene.gov.on.ca/AEWeb/ae/ViewDocument.action?documentRefID=1146</p>				
105	2 of 3	209.9	Prografix Inc. 731 Millway Ave Vaughan ON L4K 3S8	ECA
<p>Project Type: Air Approval No: 3914-988HTV Date: 2014-02-13 Status: Approved Longitude: -79.533553999999995 Latitude: 43.813923000000003 Record Type: ECA PDF URL: https://www.accessenvironment.ene.gov.on.ca/instruments/2934-8TNKH6-14.pdf Full Address:</p>				
105	3 of 3	209.9	Prodigy Graphics 731 Millway Avenue Concord ON L4K 3S8	GEN
<p>Generator No.: ON5586549 Status: Registered Approval Years: As of Jun 2017 PO Box No.: Country: Canada Choice of Contact:</p>				

Map Key	Number of Records	Elevation (m)	Site	DB
Contam. Facility: MHSW Facility: SIC Code: SIC Description:			Co Admin: Phone No. Admin:	
--Details--				
Waste Code:		145 I		
Waste Description:		Wastes from the use of pigments, coatings and paints		
Waste Code:		145 L		
Waste Description:		Wastes from the use of pigments, coatings and paints		
106	1 of 4	209.9	Prografix Inc. 731 Millway Avenue Vaughan ON L4K 3S8	EBR
Company Name:				
Year:		2012		
Notice Type:		Instrument Proposal		
EBR Registry No.:		011-6231		
Instrument Type:		(EPA Part II.1) - Environmental Compliance Approval (project type: air)		
Proposal Date:		April 30, 2012		
Ministry Ref. No.:		2934-8TNKH6		
Location:		731 Millway Avenue, Vaughan, Regional Municipality of York, L4K 3S8, CITY OF VAUGHAN		
Proponent Address:		731 Millway avenue Vaughan Ontario Canada L4K 3S8		
Notice Date:				
106	2 of 4	209.9	Queue Media Inc. 731 Millway Ave Vaughan ON	GEN
Generator No.:	ON5254376			
Status:			PO Box No.:	
Approval Years:	2012		Country:	
Contam. Facility:			Choice of Contact:	
MHSW Facility:			Co Admin:	
SIC Code:	323113		Phone No. Admin:	
SIC Description:	Commercial Screen Printing			
106	3 of 4	209.9	Trivalent Data Systems Limited 731 Millway Ave Concord ON L4K 3S8	SCT
Established:		1991		
Plant Size (ft²):		1500		
Employment:		6		
--Details--				
Description:		Software Publishers		
SIC/NAICS Code:		511210		
Description:		Computer Systems Design and Related Services		
SIC/NAICS Code:		541510		
106	4 of 4	209.9	Prodigy Graphics 731 Millway Ave	SCT

Map Key	Number of Records	Elevation (m)	Site	DB
Concorde ON L4K 3S8				
Established:		01-AUG-76		
Plant Size (ft²):		150000		
Employment:				
--Details--				
Description:		Support Activities for Printing		
SIC/NAICS Code:		323120		
Description:		Other Printing		
SIC/NAICS Code:		323119		
107	1 of 4	202.6	Railing Excellence Inc. 8550B Keele St Vaughan ON L4K 2N2	ECA
Project Type:		Air		
Approval No:		7831-87TJXS		
Date:		2010-07-29		
Status:		Approved		
Longitude:		-79.5060500000000002		
Latitude:		43.8202250000000001		
Record Type:		ECA		
PDF URL:		https://www.accessenvironment.ene.gov.on.ca/instruments/1925-7X4JNW-14.pdf		
Full Address:				
107	2 of 4	202.6	UNITED WINDOWS MANUFACTURING 8550 KEELE ST CONCORD ON L4K 2N2	EXP
Instance No:		10690003		
Instance ID:				
Instance Type:		FS Liquid Fuel Tank		
Description:		Fuels Safety Private Fuel Outlet - Self Serve		
Status:		EXPIRED		
TSSA Program Area:				
Maximum Hazard Rank:				
Facility Type:		FS Liquid Fuel Tank		
Expired Date:		2/12/1991		
107	3 of 4	202.6	UNITED WINDOWS MANUFACTURING 8550 KEELE ST CONCORD ON L4K 2N2	EXP
Instance No:		10690078		
Instance ID:				
Instance Type:		FS Liquid Fuel Tank		
Description:		Fuels Safety Private Fuel Outlet - Self Serve		
Status:		EXPIRED		
TSSA Program Area:				
Maximum Hazard Rank:				
Facility Type:		FS Liquid Fuel Tank		
Expired Date:		2/12/1991		
107	4 of 4	202.6	Valcap Properties Inc 8550 Keele Street Unit 1	GEN

Map Key	Number of Records	Elevation (m)	Site	DB
Concord ON L4K 2N2				
Generator No.:	ON4624596		PO Box No.:	
Status:			Country:	Canada
Approval Years:	2015		Choice of Contact:	CO_OFFICIAL
Contam. Facility:	No		Co Admin:	
MHSW Facility:	No		Phone No. Admin:	
SIC Code:	531120			
SIC Description:	LESSORS OF NON-RESIDENTIAL BUILDINGS (EXCEPT MINI-WAREHOUSES)			
--Details--				
Waste Code:	145			
Waste Description:	PAINT/PIGMENT/COATING RESIDUES			
108	1 of 13	209.9	LT Custom Furnishings Inc. 625 Millway Ave. Vaughan ON L4K 3T9	CA
Certificate #:	6286-6C9RVVW			
Application Year:	2005			
Issue Date:	5/16/2005			
Approval Type:	Air			
Status:	Approved			
Application Type:				
Client Name::				
Client Address::				
Client City::				
Client Postal Code::				
Project Description::				
Contaminants::				
Emission Control::				
108	2 of 13	209.9	LT Custom Furnishings Inc. 625 Millway Ave. Vaughan ON L4K 3T9	CA
Certificate #:	2200-5ZMNZE			
Application Year:	2004			
Issue Date:	6/7/2004			
Approval Type:	Air			
Status:	Revoked and/or Replaced			
Application Type:				
Client Name::				
Client Address::				
Client City::				
Client Postal Code::				
Project Description::				
Contaminants::				
Emission Control::				
108	3 of 13	209.9	LT Custom Furnishings Inc. 625 Millway Ave Vaughan ON L4K 3T9	EBR
Company Name:				
Year:	2003			
Notice Type:	Instrument Decision			
EBR Registry No.:	IA03E1737			
Instrument Type:	Approval for discharge into the natural environment other than water (i.e. Air) - EPA s. 9			

Map Key	Number of Records	Elevation (m)	Site	DB
Proposal Date: Ministry Ref. No.: 8664-5THT6X Location: 625 Millway Ave. Vaughan Ontario L4K 3T9 Proponent Address: 625 Millway Ave. Vaughan Ontario L4K 3T9 Notice Date:				
108	4 of 13	209.9	LT Custom Furnishings Inc. 625 Millway Ave Vaughan ON L4K 3T9	EBR
Company Name: Year: 2004 Notice Type: Instrument Decision EBR Registry No.: IA04E1357 Instrument Type: Approval for discharge into the natural environment other than water (i.e. Air) - EPA s. 9 Proposal Date: Ministry Ref. No.: 3169-652JGC Location: 625 Millway Ave. Vaughan Ontario L4K 3T9 Proponent Address: 625 Millway Ave. Vaughan Ontario L4K 3T9 Notice Date:				
108	5 of 13	209.9	625 Millway Avenue Concord ON L4K 3T9	EHS
Postal Code: City: Address2: Address1: Provstate: Order No.: 20091125001 Addit. Info Ordered.: Report Date: 11/26/2009 Report Type: Standard Report Search Radius (km): 0.25				
108	6 of 13	209.9	LT Wood Store Fixtures 625 Millway Ave. Vaughn ON L4K 3T9	GEN
Generator No.: ON9000456 Status: Approval Years: 04,05,07,08 Contam. Facility: MHSW Facility: SIC Code: 337213 SIC Description: Wood Office Furniture including Custom Architectural Woodwork Manufacturing PO Box No.: Country: Choice of Contact: Co Admin: Phone No. Admin:				
--Details-- Waste Code: 252 Waste Description: WASTE OILS & LUBRICANTS Waste Code: 145 Waste Description: PAINT/PIGMENT/COATING RESIDUES				
108	7 of 13	209.9	SOLVAY ENGINEERED POLYMERS LTD 625 MILLWAY AVE CONCORD ON L4K 3T9	SCT

Map Key	Number of Records	Elevation (m)	Site	DB
		0000		
		0		
		8		
--Details--				
			Custom Compounding of Purchased Resins	
			325991	
108	8 of 13	209.9	LT Custom Furnishings Inc. 625 Millway Ave Concord ON L4K 3T9	SCT
		1995		
--Details--				
			Other Wood Household Furniture Manufacturing	
			337123	
			Showcase, Partition, Shelving and Locker Manufacturing	
			337215	
108	9 of 13	209.9	VOGUE BRASSIERE INC. 625 MILLWAY AVE VAUGHAN ON L4K 3T9	SCT
		1951		
		120000		
		300		
--Details--				
			WOMEN'S, CHILDREN'S, AND INFANTS' CLOTHING AND ACCESSORIES	
			5137	
108	10 of 13	209.9	SOLVAY ENGINEERED POLYMERS 625 MILLWAY AVE VAUGHAN ON L4K 3T9	SCT
		0000		
		0		
		8		
--Details--				
			CUSTOM COMPOUNDING OF PURCHASED PLASTICS RESINS	
			3087	
108	11 of 13	209.9	Solvay Engineered Polymers Ltd. 625 Millway Ave Concord ON L4K 3T9	SCT
		8		

Map Key	Number of Records	Elevation (m)	Site	DB
108	12 of 13	209.9	LT Wood Store Fixtures Ltd. 625 Millway Ave Vaughan ON L4K 3T9	SCT
Established:		1995		
Plant Size (ft²):				
Employment:		150		
--Details--				
Description:		Other Wood Household Furniture Manufacturing		
SIC/NAICS Code:		337123		
Description:		Showcase, Partition, Shelving and Locker Manufacturing		
SIC/NAICS Code:		337215		
108	13 of 13	209.9	Solvay Engineered Polymers 625 Millway Ave Concord ON L4K 3T9	SCT
Established:				
Plant Size (ft²):				
Employment:		8		
--Details--				
Description:		Chemical (except Agricultural) and Allied Product Wholesaler-Distributors		
SIC/NAICS Code:		418410		
109	1 of 2	209.9	LT Custom Furnishings Inc. 625 Millway Ave. Vaughan ON L4K 3T9	ECA
Project Type:		Air		
Approval No:		6286-6C9RVW		
Date:		2005-05-16		
Status:		Approved		
Longitude:		-79.47787999999999		
Latitude:		43.845913000000003		
Record Type:		ECA		
PDF URL:		https://www.accessenvironment.ene.gov.on.ca/instruments/3169-652JGC-14.pdf		
Full Address:				
109	2 of 2	209.9	LT Custom Furnishings Inc. 625 Millway Ave. Vaughan ON L4K 3T9	ECA
Project Type:		Air		
Approval No:		2200-5ZMNZE		
Date:		2004-06-07		
Status:		Revoked and/or Replaced		
Longitude:		-79.47787999999999		
Latitude:		43.845913000000003		
Record Type:		ECA		
PDF URL:		https://www.accessenvironment.ene.gov.on.ca/instruments/8664-5THT6X-14.pdf		
Full Address:				

Map Key	Number of Records	Elevation (m)	Site	DB
110	1 of 3	209.9	MULTI-MOLD PLASTICS INC. 101 COURTLAND AVENUE CONCORD ON	GEN
Generator No.:	ON5120846		PO Box No.:	
Status:			Country:	
Approval Years:	03,04		Choice of Contact:	
Contam. Facility:			Co Admin:	
MHSW Facility:			Phone No. Admin:	
SIC Code:				
SIC Description:				
110	2 of 3	209.9	Multi-Mold Plastics Inc. 101 Courtland Ave Concord ON L4K 3T5	SCT
Established:	1994			
Plant Size (ft²):				
Employment:	25			
--Details--				
Description:	Plastic Bottle Manufacturing			
SIC/NAICS Code:	326160			
110	3 of 3	209.9	AIR FILTER SALES & SERVICE LTD 101 COURTLAND AVE CONCORD ON L4K 3T5	SCT
Established:	1960			
Plant Size (ft²):	35000			
Employment:	23			
--Details--				
Description:	INDUSTRIAL FANS & BLOWERS & AIR PURIFICATION EQUIPMENT			
SIC/NAICS Code:	3564			
Description:	MOTOR VEHICLE PARTS & ACCESSORIES			
SIC/NAICS Code:	3714			
111	1 of 5	209.9	701 Millway Ave Vaughan ON L4K3S7	EHS
Postal Code:	L4K3S7			
City:	Vaughan			
Address2:				
Address1:	701 Millway Ave			
Provstate:	ON			
Order No.:	20150304017			
Addit. Info Ordered::				
Report Date:	09-MAR-15			
Report Type:	Custom Report			
Search Radius (km):	.25			
111	2 of 5	209.9	crest cleaners inc.	GEN

Map Key	Number of Records	Elevation (m)	Site	DB
			701 millway ave. unit 6 concord ON L4K3S7	
Generator No.:	ON7204589		PO Box No.:	
Status:			Country:	Canada
Approval Years:	2016		Choice of Contact:	CO_OFFICIAL
Contam. Facility:	No		Co Admin:	
MHSW Facility:	No		Phone No. Admin:	
SIC Code:	812320			
SIC Description:	DRY CLEANING AND LAUNDRY SERVICES (EXCEPT COIN-OPERATED)			
--Details--				
Waste Code:	241			
Waste Description:	HALOGENATED SOLVENTS			
111	3 of 5	209.9	crest cleaners inc. 701 millway ave. unit 6 concord ON L4K3S7	GEN
Generator No.:	ON7204589		PO Box No.:	
Status:			Country:	Canada
Approval Years:	2015		Choice of Contact:	CO_OFFICIAL
Contam. Facility:	No		Co Admin:	
MHSW Facility:	No		Phone No. Admin:	
SIC Code:	812320			
SIC Description:	DRY CLEANING AND LAUNDRY SERVICES (EXCEPT COIN-OPERATED)			
--Details--				
Waste Code:	241			
Waste Description:	HALOGENATED SOLVENTS			
111	4 of 5	209.9	crest cleaners inc. 701 millway ave. unit 6 concord ON L4K3S7	GEN
Generator No.:	ON7204589		PO Box No.:	
Status:			Country:	Canada
Approval Years:	2014		Choice of Contact:	CO_OFFICIAL
Contam. Facility:	No		Co Admin:	
MHSW Facility:	No		Phone No. Admin:	
SIC Code:	812320			
SIC Description:	DRY CLEANING AND LAUNDRY SERVICES (EXCEPT COIN-OPERATED)			
--Details--				
Waste Code:	241			
Waste Description:	HALOGENATED SOLVENTS			
111	5 of 5	209.9	crest cleaners inc. 701 millway ave. unit 6 concord ON	GEN
Generator No.:	ON7204589		PO Box No.:	
Status:			Country:	
Approval Years:	2013		Choice of Contact:	
Contam. Facility:			Co Admin:	
MHSW Facility:			Phone No. Admin:	
SIC Code:	812320			
SIC Description:	DRY CLEANING AND LAUNDRY SERVICES (EXCEPT COIN-OPERATED)			

Map Key	Number of Records	Elevation (m)	Site	DB
--Details--				
		241	HALOGENATED SOLVENTS	
112	1 of 12	209.9	NUTEC COMPRESSORS 701 MILLWAY AVENUE, UNIT 11 VAUGHAN ON L3P 1S5	GEN
Generator No.:	ON2492200		PO Box No.:	
Status:			Country:	
Approval Years:	02		Choice of Contact:	
Contam. Facility:			Co Admin:	
MHSW Facility:			Phone No. Admin:	
SIC Code:				
SIC Description:				
112	2 of 12	209.9	NUTEC COMPRESSORS 701 MILLWAY AVENUE, UNIT 11 VAUGHAN ON L3P 1S5	GEN
Generator No.:	ON2492200		PO Box No.:	
Status:			Country:	
Approval Years:	99,00,01,03		Choice of Contact:	
Contam. Facility:			Co Admin:	
MHSW Facility:			Phone No. Admin:	
SIC Code:	3191			
SIC Description:		COMPRESSOR, ETC. IND.		
--Details--				
		213	PETROLEUM DISTILLATES	
		241	HALOGENATED SOLVENTS	
112	3 of 12	209.9	IG3 CORPORATION 701 MILLWAY AVENUE, UNIT 14 VAUGHAN ON L4K 3J7	GEN
Generator No.:	ON2553500		PO Box No.:	
Status:			Country:	
Approval Years:	00,01		Choice of Contact:	
Contam. Facility:			Co Admin:	
MHSW Facility:			Phone No. Admin:	
SIC Code:	2819			
SIC Description:		OTHER COMM. PRINTING		
--Details--				
		145	PAINT/PIGMENT/COATING RESIDUES	
112	4 of 12	209.9	IG3 CORPORATION 14-701 Millway Concord ON L4K 3S7	GEN

Map Key	Number of Records	Elevation (m)	Site	DB
Generator No.: Status: Approval Years: Contam. Facility: MHSW Facility: SIC Code: SIC Description:	ON2553500 02,03,04		PO Box No.: Country: Choice of Contact: Co Admin: Phone No. Admin:	
--Details--				
Waste Code: Waste Description:	145 PAINT/PIGMENT/COATING RESIDUES			
112	5 of 12	209.9	crest cleaners inc. 701 millway ave. unit 6 concord ON	GEN
Generator No.: Status: Approval Years: Contam. Facility: MHSW Facility: SIC Code: SIC Description:	ON7204589 2011 812320		PO Box No.: Country: Choice of Contact: Co Admin: Phone No. Admin:	
--Details--				
Waste Code: Waste Description:	241 HALOGENATED SOLVENTS			
112	6 of 12	209.9	NUTEC COMPRESSORS 701 MILLWAY AVENUE, UNIT 11 VAUGHAN ON L3P 1S5	GEN
Generator No.: Status: Approval Years: Contam. Facility: MHSW Facility: SIC Code: SIC Description:	ON2492200 04		PO Box No.: Country: Choice of Contact: Co Admin: Phone No. Admin:	
--Details--				
Waste Code: Waste Description:	241 HALOGENATED SOLVENTS			
112	7 of 12	209.9	crest cleaners inc. 701 millway ave. unit 6 concord ON	GEN
Generator No.: Status: Approval Years: Contam. Facility: MHSW Facility: SIC Code: SIC Description:	ON7204589 2009 812320		PO Box No.: Country: Choice of Contact: Co Admin: Phone No. Admin:	
--Details--				
Waste Code: Waste Description:	241 HALOGENATED SOLVENTS			
SIC Description: Dry Cleaning and Laundry Services (except Coin-Operated)				

Map Key	Number of Records	Elevation (m)	Site	DB
112	8 of 12	209.9	Multicam Canada 701 Millway Ave Unit 15 Concord ON L4K 3S7 SCT
Established:		01-AUG-73		
Plant Size (ft²):		250000		
Employment:				
--Details--				
Description:		Industrial Machinery, Equipment and Supplies Wholesaler-Distributors		
SIC/NAICS Code:		417230		
Description:		Industrial Machinery, Equipment and Supplies Wholesaler-Distributors		
SIC/NAICS Code:		417230		
112	9 of 12	209.9	D & R ELECTRONICS CO. LTD. 701 MILLWAY AVE UNIT 9 VAUGHAN ON L4K 3S7 SCT
Established:		1976		
Plant Size (ft²):		3000		
Employment:		22		
--Details--				
Description:		Electrical Wiring and Construction Supplies Wholesaler-Distributors		
SIC/NAICS Code:		416110		
Description:		RELAYS AND INDUSTRIAL CONTROLS		
SIC/NAICS Code:		3625		
Description:		SEMICONDUCTORS AND RELATED DEVICES		
SIC/NAICS Code:		3674		
112	10 of 12	209.9	R.M. ENGINEERING 701 MILLWAY AVE CONCORD ON L4K 3S7 SCT
Established:		1981		
Plant Size (ft²):		1500		
Employment:		4		
--Details--				
Description:		INDUSTRIAL & COMMERCIAL MACHINERY & EQUIPMENT, N.E.C.		
SIC/NAICS Code:		3599		
Description:		SEARCH, NAVIGATION AERONAUTICAL & NAUTICAL SYSTEMS		
SIC/NAICS Code:		3812		
112	11 of 12	209.9	ADVANCED BAKERY EQUIPMENT 701 MILLWAY AVE CONCORD ON L4K 3S7 SCT
Established:		1987		
Plant Size (ft²):		3000		
Employment:		2		

Map Key	Number of Records	Elevation (m)	Site	DB
--Details--				
Description:		FOOD PRODUCTS MACHINERY		
SIC/NAICS Code:		3556		
112	12 of 12	209.9	Redirack Retail Storage System 701 Millway Ave Unit 5 Concord ON L4K 3S7	SCT
Established:		01-JUL-93		
Plant Size (ft²):		2500		
Employment:				
--Details--				
Description:		Material Handling Equipment Manufacturing		
SIC/NAICS Code:		333920		
Description:		Hardware Wholesaler-Distributors		
SIC/NAICS Code:		416330		
Description:		Material Handling Equipment Manufacturing		
SIC/NAICS Code:		333920		
Description:		Lumber, Plywood and Millwork Wholesaler-Distributors		
SIC/NAICS Code:		416320		
Description:		Wood Container and Pallet Manufacturing		
SIC/NAICS Code:		321920		
Description:		Metal Service Centres		
SIC/NAICS Code:		416210		
Description:		Other Ornamental and Architectural Metal Product Manufacturing		
SIC/NAICS Code:		332329		
Description:		Hardware Manufacturing		
SIC/NAICS Code:		332510		
Description:		Other Metal Container Manufacturing		
SIC/NAICS Code:		332439		
Description:		Showcase, Partition, Shelving and Locker Manufacturing		
SIC/NAICS Code:		337215		
Description:		Industrial Machinery, Equipment and Supplies Wholesaler-Distributors		
SIC/NAICS Code:		417230		
Description:		All Other Miscellaneous Fabricated Metal Product Manufacturing		
SIC/NAICS Code:		332999		
113	1 of 1	205.6	ON	BORE
Borehole ID:		589983		
Use:				
Drill Method::				
Easting::		619162		
Location Accuracy::				
Elev. Reliability Note::				
Total Depth m::		4		
Township::				
Lot::				
Type:		Outcrop		
Status::		Unknown		
UTM Zone::		17		
Northing::		4853723		
Orig. Ground Elev m::		206		
DEM Ground Elev m::		207		
Primary Name::		OGS-OLW-62-0164		
Concession::				
Municipality:				

Map Key	Number of Records	Elevation (m)	Site	DB
Completion Date::		Static Water Level:: -999.9		
Primary Water Use::		Sec. Water Use::		
--Details--				
Stratum ID:	218338802	Top Depth(m):	0.0	
Bottom Depth(m):	4.0	Stratum Desc:	Di sa	

114	1 of 1	205.9	8470 Keele Street Vaughan ON	EHS
Postal Code:				
City: Vaughan				
Address2:				
Address1: 8470 Keele Street				
Provstate: ON				
Order No.: 20160511138				
Addit. Info Ordered:: Title Searches				
Report Date: 18-MAY-16				
Report Type: Standard Report				
Search Radius (km): .25				

115	1 of 15	211.9	Techserv TSI 1531 Creditstone Road Vaughan ON L4K 5V6	GEN
Generator No.: ON5615334				
Status:				
Approval Years: 2016				
Contam. Facility: No				
MHSW Facility: No				
SIC Code: 333990				
SIC Description: ALL OTHER GENERAL-PURPOSE MACHINERY MANUFACTURING				
--Details--				
Waste Code: 212				
Waste Description: ALIPHATIC SOLVENTS				
Waste Code: 122				
Waste Description: ALKALINE WASTES - OTHER METALS				
Waste Code: 251				
Waste Description: OIL SKIMMINGS & SLUDGES				
Waste Code: 145				
Waste Description: PAINT/PIGMENT/COATING RESIDUES				
Waste Code: 213				
Waste Description: PETROLEUM DISTILLATES				
Waste Code: 252				
Waste Description: WASTE OILS & LUBRICANTS				

115	2 of 15	211.9	Techserv TSI 1531 Creditstone Road Vaughan ON L4K 5V6	GEN
Generator No.: ON5615334				
Status: Registered				
PO Box No.:				
Country: Canada				

Approval Years: As of Jun 2017 Contam. Facility: MHSW Facility: SIC Code: SIC Description:		Choice of Contact: Co Admin: Phone No. Admin:
---	--	--

--Details--

Waste Code:	331 I	Waste Description:	Waste compressed gases including cylinders
Waste Code:	252 L	Waste Description:	Waste crankcase oils and lubricants
Waste Code:	213 I	Waste Description:	Petroleum distillates
Waste Code:	122 L	Waste Description:	Alkaline slutions - containing other metals and non-metals (not cyanide)
Waste Code:	145 I	Waste Description:	Wastes from the use of pigments, coatings and paints
Waste Code:	251 L	Waste Description:	Waste oils/sludges (petroleum based)
Waste Code:	212 L	Waste Description:	Aliphatic solvents and residues

115	3 of 15	211.9	Techserv TSI 1531 Creditstone Road Vaughan ON L4K 5V6	GEN
---------------------	---------	-------	--	------------

Generator No.: ON5615334 Status: Approval Years: 2015 Contam. Facility: No MHSW Facility: No SIC Code: 333990 SIC Description:		PO Box No.: Country: Canada Choice of Contact: CO_OFFICIAL Co Admin: Gerald Searles Phone No. Admin: 905-669-5475 Ext.206
SIC Description: ALL OTHER GENERAL-PURPOSE MACHINERY MANUFACTURING		

--Details--

Waste Code:	251	Waste Description:	OIL SKIMMINGS & SLUDGES
Waste Code:	212	Waste Description:	ALIPHATIC SOLVENTS
Waste Code:	122	Waste Description:	ALKALINE WASTES - OTHER METALS
Waste Code:	145	Waste Description:	PAINT/PIGMENT/COATING RESIDUES
Waste Code:	213	Waste Description:	PETROLEUM DISTILLATES
Waste Code:	252	Waste Description:	WASTE OILS & LUBRICANTS

Map Key	Number of Records	Elevation (m)	Site	DB
115	4 of 15	211.9	Techserv TSI 1531 Creditstone Road Vaughan ON L4K 5V6	GEN
Generator No.:	ON5615334		PO Box No.:	
Status:			Country:	Canada
Approval Years:	2014		Choice of Contact:	CO_OFFICIAL
Contam. Facility:	No		Co Admin:	Gerald Searles
MHSW Facility:	No		Phone No. Admin:	905-669-5475 Ext.206
SIC Code:	333990			
SIC Description:	ALL OTHER GENERAL-PURPOSE MACHINERY MANUFACTURING			
--Details--				
Waste Code:	145			
Waste Description:	PAINT/PIGMENT/COATING RESIDUES			
Waste Code:	251			
Waste Description:	OIL SKIMMINGS & SLUDGES			
Waste Code:	212			
Waste Description:	ALIPHATIC SOLVENTS			
Waste Code:	213			
Waste Description:	PETROLEUM DISTILLATES			
Waste Code:	122			
Waste Description:	ALKALINE WASTES - OTHER METALS			
Waste Code:	252			
Waste Description:	WASTE OILS & LUBRICANTS			
115	5 of 15	211.9	Techserv TSI 1531 Creditstone Road Vaughan ON L4K 5V6	GEN
Generator No.:	ON5615334		PO Box No.:	
Status:			Country:	
Approval Years:	2009		Choice of Contact:	
Contam. Facility:			Co Admin:	
MHSW Facility:			Phone No. Admin:	
SIC Code:	333990			
SIC Description:	All Other General-Purpose Machinery Manufacturing			
--Details--				
Waste Code:	145			
Waste Description:	PAINT/PIGMENT/COATING RESIDUES			
Waste Code:	212			
Waste Description:	ALIPHATIC SOLVENTS			
Waste Code:	213			
Waste Description:	PETROLEUM DISTILLATES			
Waste Code:	251			
Waste Description:	OIL SKIMMINGS & SLUDGES			
Waste Code:	252			
Waste Description:	WASTE OILS & LUBRICANTS			
115	6 of 15	211.9	Techserv TSI	GEN

Map Key	Number of Records	Elevation (m)	Site	DB
			1531 Creditstone Road Vaughan ON	
Generator No.:	ON5615334			
Status:				
Approval Years:	2013			
Contam. Facility:				
MHSW Facility:				
SIC Code:	333990			
SIC Description:		ALL OTHER GENERAL-PURPOSE MACHINERY MANUFACTURING		
--Details--				
Waste Code:		251		
Waste Description:		OIL SKIMMINGS & SLUDGES		
Waste Code:		212		
Waste Description:		ALIPHATIC SOLVENTS		
Waste Code:		145		
Waste Description:		PAINT/PIGMENT/COATING RESIDUES		
Waste Code:		213		
Waste Description:		PETROLEUM DISTILLATES		
Waste Code:		252		
Waste Description:		WASTE OILS & LUBRICANTS		

115	7 of 15	211.9	MATCOM INDUSTRIAL INSTALLATIONS 1531 Creditstone Road CONCORD ON L4K 5V6	GEN
Generator No.:	ON9050196			
Status:				
Approval Years:	04,06			
Contam. Facility:				
MHSW Facility:				
SIC Code:				
SIC Description:				
--Details--				
Waste Code:		251		
Waste Description:		OIL SKIMMINGS & SLUDGES		
Waste Code:		252		
Waste Description:		WASTE OILS & LUBRICANTS		
Waste Code:		145		
Waste Description:		PAINT/PIGMENT/COATING RESIDUES		
Waste Code:		212		
Waste Description:		ALIPHATIC SOLVENTS		
Waste Code:		213		
Waste Description:		PETROLEUM DISTILLATES		

115	8 of 15	211.9	Techserv TSI 1531 Creditstone Road Vaughan ON L4K 5V6	GEN
Generator No.:	ON5615334			
PO Box No.:				

Map Key	Number of Records	Elevation (m)	Site	DB
Status:			Country:	
Approval Years:	2012		Choice of Contact:	
Contam. Facility:			Co Admin:	
MHSW Facility:			Phone No. Admin:	
SIC Code:	333990			
SIC Description:		All Other General-Purpose Machinery Manufacturing		
--Details--				
Waste Code:		212		
Waste Description:		ALIPHATIC SOLVENTS		
Waste Code:		145		
Waste Description:		PAINT/PIGMENT/COATING RESIDUES		
Waste Code:		251		
Waste Description:		OIL SKIMMINGS & SLUDGES		
Waste Code:		213		
Waste Description:		PETROLEUM DISTILLATES		
Waste Code:		252		
Waste Description:		WASTE OILS & LUBRICANTS		

115	9 of 15	211.9	Techserv TSI 1531 Creditstone Road Vaughan ON L4K 5V6	GEN
Generator No.:	ON5615334		PO Box No.:	
Status:			Country:	
Approval Years:	07,08		Choice of Contact:	
Contam. Facility:			Co Admin:	
MHSW Facility:			Phone No. Admin:	
SIC Code:	333990			
SIC Description:		All Other General-Purpose Machinery Manufacturing		
--Details--				
Waste Code:		145		
Waste Description:		PAINT/PIGMENT/COATING RESIDUES		
Waste Code:		212		
Waste Description:		ALIPHATIC SOLVENTS		
Waste Code:		213		
Waste Description:		PETROLEUM DISTILLATES		
Waste Code:		251		
Waste Description:		OIL SKIMMINGS & SLUDGES		
Waste Code:		252		
Waste Description:		WASTE OILS & LUBRICANTS		

115	10 of 15	211.9	Techserv TSI 1531 Creditstone Road Vaughan ON L4K 5V6	GEN
Generator No.:	ON5615334		PO Box No.:	
Status:			Country:	
Approval Years:	2011		Choice of Contact:	
Contam. Facility:			Co Admin:	
MHSW Facility:			Phone No. Admin:	

Map Key	Number of Records	Elevation (m)	Site	DB
SIC Code:	333990			
SIC Description:			All Other General-Purpose Machinery Manufacturing	
--Details--				
Waste Code:		212		
Waste Description:			ALIPHATIC SOLVENTS	
Waste Code:		252		
Waste Description:			WASTE OILS & LUBRICANTS	
Waste Code:		145		
Waste Description:			PAINT/PIGMENT/COATING RESIDUES	
Waste Code:		251		
Waste Description:			OIL SKIMMINGS & SLUDGES	
Waste Code:		213		
Waste Description:			PETROLEUM DISTILLATES	

115	11 of 15	211.9	Techserv TSI 1531 Creditstone Road Vaughan ON L4K 5V6	GEN
Generator No.:	ON5615334		PO Box No.:	
Status:			Country:	
Approval Years:	2010		Choice of Contact:	
Contam. Facility:			Co Admin:	
MHSW Facility:			Phone No. Admin:	
SIC Code:	333990			
SIC Description:			All Other General-Purpose Machinery Manufacturing	
--Details--				
Waste Code:		213		
Waste Description:			PETROLEUM DISTILLATES	
Waste Code:		145		
Waste Description:			PAINT/PIGMENT/COATING RESIDUES	
Waste Code:		251		
Waste Description:			OIL SKIMMINGS & SLUDGES	
Waste Code:		212		
Waste Description:			ALIPHATIC SOLVENTS	
Waste Code:		252		
Waste Description:			WASTE OILS & LUBRICANTS	

115	12 of 15	211.9	TechServ Total Solutions Inc. 1531A Creditstone Rd Vaughan ON L4K 5V6	SCT
Established:	1/1/1974			
Plant Size (ft²):	85000			
Employment:				
--Details--				
Description:			Metal Valve Manufacturing	
SIC/NAICS Code:			332910	

Map Key	Number of Records	Elevation (m)	Site	DB
Description:		Industrial Machinery, Equipment and Supplies Wholesaler-Distributors		
SIC/NAICS Code:		417230		
Description:		All Other General-Purpose Machinery Manufacturing		
SIC/NAICS Code:		333990		
Description:		All Other General-Purpose Machinery Manufacturing		
SIC/NAICS Code:		333990		
Description:		Measuring, Medical and Controlling Devices Manufacturing		
SIC/NAICS Code:		334512		
Description:		Chemical (except Agricultural) and Allied Product Wholesaler-Distributors		
SIC/NAICS Code:		418410		
115	13 of 15	211.9	TechServ TSI 1531A Creditstone Rd Concord ON L4K 5V6	SCT
Established:		01-JAN-74		
Plant Size (ft²):		85000		
Employment:				
--Details--				
Description:		All Other Industrial Machinery Manufacturing		
SIC/NAICS Code:		333299		
Description:		Industrial Machinery, Equipment and Supplies Wholesaler-Distributors		
SIC/NAICS Code:		417230		
Description:		Chemical (except Agricultural) and Allied Product Wholesaler-Distributors		
SIC/NAICS Code:		418410		
Description:		All Other General-Purpose Machinery Manufacturing		
SIC/NAICS Code:		333990		
Description:		Measuring, Medical and Controlling Devices Manufacturing		
SIC/NAICS Code:		334512		
Description:		Commercial and Industrial Machinery and Equipment (except Automotive and Electronic) Repair and Maintenance		
SIC/NAICS Code:		811310		
Description:		All Other General-Purpose Machinery Manufacturing		
SIC/NAICS Code:		333990		
Description:		Metal Valve Manufacturing		
SIC/NAICS Code:		332910		
115	14 of 15	211.9	Techserv Total Solutions Inc. 1531 Creditstone Rd Vaughan ON L4K 5V6	SCT
Established:		7/1/1999		
Plant Size (ft²):		85000		
Employment:				
--Details--				
Description:		Commercial and Industrial Machinery and Equipment (except Automotive and Electronic) Repair and Maintenance		
SIC/NAICS Code:		811310		

Map Key	Number of Records	Elevation (m)	Site	DB
<hr/>				
Description:		All Other Industrial Machinery Manufacturing		
SIC/NAICS Code:		333299		
Description:		Industrial Machinery, Equipment and Supplies Wholesaler-Distributors		
SIC/NAICS Code:		417230		
<hr/>				
115	15 of 15	211.9	National Hydraulics & Engr 1531A Creditstone Road Vaughan ON L4K 5V6	SCT
Established:		1974		
Plant Size (ft²):		85000		
Employment:				
<hr/>				
--Details--				
Description:		Industrial Machinery, Equipment and Supplies Wholesaler-Distributors		
SIC/NAICS Code:		417230		
Description:		Chemical (except Agricultural) and Allied Product Wholesaler-Distributors		
SIC/NAICS Code:		418410		
Description:		Metal Valve Manufacturing		
SIC/NAICS Code:		332910		
Description:		All Other General-Purpose Machinery Manufacturing		
SIC/NAICS Code:		333990		
Description:		Measuring, Medical and Controlling Devices Manufacturing		
SIC/NAICS Code:		334512		
<hr/>				
116	1 of 1	205.9	ON	BORE
Borehole ID:	655049		Type:	Borehole
Use:	Geotechnical/Geological Investigation		Status::	
Drill Method::	Diamond Drill		UTM Zone::	17
Easting::	620220		Northing::	4852773
Location Accuracy::			Orig. Ground Elev m::	207
Elev. Reliability Note::			DEM Ground Elev m::	208
Total Depth m::	2		Primary Name::	
Township::			Concession::	
Lot::			Municipality:	
Completion Date::	MAR-1967		Static Water Level::	-999.9
Primary Water Use::	Not Used		Sec. Water Use::	
<hr/>				
--Details--				
Stratum ID:	218545414		Top Depth(m):	0.1
Bottom Depth(m):	2.0		Stratum Desc:	SAND,SILT. BROWN,LACUSTRINE,DENSE, AGE POST-GLACIAL. 00004047,SILT.
Stratum ID:	218545413		Top Depth(m):	0.0
Bottom Depth(m):	0.1		Stratum Desc:	SOIL.
<hr/>				
117	1 of 1	211.9	1531 Creditstone Road Vaughan ON	EHS
Postal Code:				
City:		Vaughan		

Map Key	Number of Records	Elevation (m)	Site	DB
Address2: Address1: 1531 Creditstone Road Provstate: ON Order No.: 20150721021 Addit. Info Ordered:: Report Date: 24-JUL-15 Report Type: Custom Report Search Radius (km): .25				
118	1 of 5	209.8	NCW Nobleton Custom Woodworking Inc 665 Millway Ave Concord Vaughan ON L4E 1S6	ECA
Project Type: Air Approval No: 5306-8NFMAJ Date: 2011-12-12 Status: Approved Longitude: -79.53100000000006 Latitude: 43.811176000000003 Record Type: ECA PDF URL: https://www.accessenvironment.ene.gov.on.ca/instruments/2604-8K6GEZ-14.pdf Full Address:				
118	2 of 5	209.8	Torcan Waste Management Inc. 665 Millway Avenue Vaughan ON L4L 8V3	ECA
Project Type: Waste Management Systems Approval No: 4570-4VNQBL Date: 2001-04-18 Status: Approved Longitude: -79.531790000000001 Latitude: 43.810310000000001 Record Type: ECA PDF URL: https://www.accessenvironment.ene.gov.on.ca/instruments/5517-4U6RS8-14.pdf Full Address:				
118	3 of 5	209.8	2075064 Ontario Ltd. 665 Millway Ave Concord Vaughan ON M9C 1J1	ECA
Project Type: Waste Management Systems Approval No: 9219-7C7QU5 Date: 2008-03-03 Status: Approved Longitude: -79.531000000000006 Latitude: 43.811176000000003 Record Type: ECA PDF URL: https://www.accessenvironment.ene.gov.on.ca/instruments/4212-7BRR9H-14.pdf Full Address:				
118	4 of 5	209.8	665 MILLWAY AVE#6, VAUGHAN ON	INC
Incident No: 1883156 Incident ID: Attribute Category: FS-Perform L1 Incident Insp Status Code:				

Incident Location: 665 MILLWAY AVE#6, VAUGHAN - FIRE
Drainage System:
Sub Surface Contam.:
Aff. Prop. Use Water:
Contam. Migrated:
Contact Natural Env.:
Near Body of Water:
Approx. Quant. Rel.:
Equipment Model:
Serial No.:
Residential App. Type:
Commercial App. Type:
Industrial App. Type:
Institutional App. Type:
Venting Type:
Vent Connector Mater:
Vent Chimney Mater:
Pipeline Type:
Pipeline Involved:
Pipe Material:
Depth Ground Cover:
Regulator Location:
Regulator Type:
Operation Pressure:
Liquid Prop Make:
Liquid Prop Model:
Liquid Prop Serial No.:
Equipment Type:
Cylinder Capacity:
Cylinder Capac. Units:
Cylinder Material Type:
Tank Capacity:
Fuels Occurrence Type: Fire
Fuel Type Involved: Natural Gas
Date of Occurrence: 2016/06/09 00:00:00
Time of Occurrence: 12:00:00
Occur Insp Start Date: 2016/06/10 00:00:00
Any Health Impact: No
Any Environmental Impact: No
Was Service Interrupted: Yes
Was Property Damaged: Yes
Operation Type Involved: Commercial (e.g. restaurant, business unit, etc)
Enforcement Policy: NULL
Prc Escalation Required: NULL
Task No.: 6205275
Notes:
Occurrence Narrative: fire due to manufactures process
Tank Material Type:
Tank Storage Type:
Tank Location Type:
Pump Flow Rate Capac:
Liquid Prop Notes:

118	5 of 5	209.8	Enbridge Gas Distribution Inc. 665 Millway Ave Unit 6 Vaughan ON	SPL
---------------------	--------	-------	---	------------

Ref No:	3448-AARQ2H	Site Address:	665 Millway Ave Unit 6
Contaminant Name:	SMOKE	Site Conc:	
Contaminant Code:	31	Site Lot:	
Contaminant Limit 1:		Site County/District:	
Contam. Limit Freq 1:		Site Municipality:	Vaughan
Contaminant UN No 1:		Site Postal Code:	
Contaminant Qty:	1 other - see incident description	Sector Type:	Unknown / N/A

Map Key	Number of Records	Elevation (m)	Site	DB
MOE Reported Dt: 2016/06/09 Health/Env Conseq: Incident Dt: 2016/06/09 Incident Cause: Incident Event: Fire/Explosion Incident Reason: Unknown / N/A Incident Summary: Fire at Motor Repair Shop involving nat gas oven Source Type: Receiving Medium: Receiving Env: Air Environment Impact: Nature of Impact: SAC Action Class: Air Spills - Fires				
119	1 of 7	204.9	8400 Keele Street Vaughan ON	EHS
Postal Code: City: Address2: Address1: Provstate: Order No.: 20090127002 Addit. Info Ordered:: Report Date: 2/4/2009 Report Type: Standard Report Search Radius (km): 0.25				
119	2 of 7	204.9	PACIFIC COAST FEATHER CANADA INC. 8400 KEELE STREET VAUGHAN ON L4K 2A6	GEN
Generator No.: ON2097401 Status: Approval Years: 01 Contam. Facility: MHSW Facility: SIC Code: 1993 SIC Description: HOUSE PROD. OF TEX. PO Box No.: Country: Choice of Contact: Co Admin: Phone No. Admin:				
--Details-- Waste Code: 213 Waste Description: PETROLEUM DISTILLATES				
119	3 of 7	204.9	Beacon Roofing Supply 8400 Keele Street Unit 1 Concord ON L4K 2A6	GEN
Generator No.: ON7449107 Status: Approval Years: 2012 Contam. Facility: MHSW Facility: SIC Code: 232330 SIC Description: PO Box No.: Country: Choice of Contact: Co Admin: Phone No. Admin:				
--Details-- Waste Code: 252 Waste Description: WASTE OILS & LUBRICANTS Waste Code: 265 Waste Description: GRAPHIC ART WASTES				

Map Key	Number of Records	Elevation (m)	Site	DB
<hr/>				
Waste Code:		146		
Waste Description:		OTHER SPECIFIED INORGANICS		
<hr/>				
119	4 of 7	204.9	Beacon Roofing Supply 8400 Keele Street Unit 1 Concord ON L4K 2A6	GEN
Generator No.:	ON7449107			
Status:				
Approval Years:	2010			
Contam. Facility:				
MHSW Facility:				
SIC Code:	232330			
SIC Description:				
PO Box No.:				
Country:				
Choice of Contact:				
Co Admin:				
Phone No. Admin:				
<hr/>				
--Details--				
Waste Code:		265		
Waste Description:		GRAPHIC ART WASTES		
Waste Code:		252		
Waste Description:		WASTE OILS & LUBRICANTS		
Waste Code:		146		
Waste Description:		OTHER SPECIFIED INORGANICS		
<hr/>				
119	5 of 7	204.9	Beacon Roofing Supply 8400 Keele Street Unit 1 Concord ON L4K 2A6	GEN
Generator No.:	ON7449107			
Status:				
Approval Years:	2009			
Contam. Facility:				
MHSW Facility:				
SIC Code:	232330			
SIC Description:				
PO Box No.:				
Country:				
Choice of Contact:				
Co Admin:				
Phone No. Admin:				
<hr/>				
--Details--				
Waste Code:		146		
Waste Description:		OTHER SPECIFIED INORGANICS		
Waste Code:		252		
Waste Description:		WASTE OILS & LUBRICANTS		
Waste Code:		265		
Waste Description:		GRAPHIC ART WASTES		
<hr/>				
119	6 of 7	204.9	Beacon Roofing Supply 8400 Keele Street Unit 1 Concord ON L4K 2A6	GEN
Generator No.:	ON7449107			
Status:				
Approval Years:	07,08			
Contam. Facility:				
MHSW Facility:				
SIC Code:				
SIC Description:				
PO Box No.:				
Country:				
Choice of Contact:				
Co Admin:				
Phone No. Admin:				

Map Key	Number of Records	Elevation (m)	Site	DB
---------	-------------------	---------------	------	----

--Details--

Waste Code: 146
Waste Description: OTHER SPECIFIED INORGANICS

Waste Code: 252
Waste Description: WASTE OILS & LUBRICANTS

Waste Code: 265
Waste Description: GRAPHIC ART WASTES

119	7 of 7	204.9	Pacific Coast Feather Canada Inc. 8400 Keele St Concord ON L4K 2A6	SCT
---------------------	--------	-------	--	-----

Established:
Plant Size (ft²):
Employment:

--Details--

Description: Curtain and Linen Mills
SIC/NAICS Code: 314120

120	1 of 8	204.9	Beacon Roofing Supply 8400 Keele Street Unit 1 Concord ON	GEN
---------------------	--------	-------	---	-----

Generator No.:	ON7449107	PO Box No.:	
Status:		Country:	
Approval Years:	2013	Choice of Contact:	
Contam. Facility:		Co Admin:	
MHSW Facility:		Phone No. Admin:	
SIC Code:	232330		
SIC Description:	ROOFING AND RELATED WORK		

--Details--

Waste Code: 252
Waste Description: WASTE OILS & LUBRICANTS

Waste Code: 146
Waste Description: OTHER SPECIFIED INORGANICS

Waste Code: 265
Waste Description: GRAPHIC ART WASTES

120	2 of 8	204.9	Beacon Roofing Supply 8400 Keele Street Unit 1 Concord ON L4K 2A6	GEN
---------------------	--------	-------	---	-----

Generator No.:	ON7449107	PO Box No.:	
Status:		Country:	Canada
Approval Years:	2014	Choice of Contact:	CO_OFFICIAL
Contam. Facility:	No	Co Admin:	
MHSW Facility:	No	Phone No. Admin:	
SIC Code:	232330		
SIC Description:	ROOFING AND RELATED WORK		

Map Key	Number of Records	Elevation (m)	Site	DB
--Details--				
Waste Code:		252		
Waste Description:		WASTE OILS & LUBRICANTS		
Waste Code:		265		
Waste Description:		GRAPHIC ART WASTES		
Waste Code:		146		
Waste Description:		OTHER SPECIFIED INORGANICS		

120	3 of 8	204.9	Beacon Roofing Supply 8400 Keele Street Unit 1 Concord ON L4K 2A6	GEN
Generator No.:	ON7449107		PO Box No.:	
Status:			Country:	Canada
Approval Years:	2015		Choice of Contact:	CO_OFFICIAL
Contam. Facility:	No		Co Admin:	
MHSW Facility:	No		Phone No. Admin:	
SIC Code:	232330			
SIC Description:	ROOFING AND RELATED WORK			

--Details--				
Waste Code:		252		
Waste Description:		WASTE OILS & LUBRICANTS		
Waste Code:		146		
Waste Description:		OTHER SPECIFIED INORGANICS		
Waste Code:		263		
Waste Description:		ORGANIC LABORATORY CHEMICALS		
Waste Code:		265		
Waste Description:		GRAPHIC ART WASTES		

120	4 of 8	204.9	Prologis 8400 Keele Street Vaughan ON L4K 2A6	GEN
Generator No.:	ON7660721		PO Box No.:	
Status:			Country:	Canada
Approval Years:	2015		Choice of Contact:	CO_OFFICIAL
Contam. Facility:	No		Co Admin:	
MHSW Facility:	No		Phone No. Admin:	
SIC Code:	531310			
SIC Description:	REAL ESTATE PROPERTY MANAGERS			

--Details--				
Waste Code:		145		
Waste Description:		PAINT/PIGMENT/COATING RESIDUES		

120	5 of 8	204.9	Beacon Roofing Supply 8400 Keele Street Unit 1 Concord ON L4K 2A6	GEN
Generator No.:	ON7449107		PO Box No.:	
Status:			Country:	Canada
Approval Years:	2016		Choice of Contact:	CO_OFFICIAL

Map Key	Number of Records	Elevation (m)	Site	DB
Contam. Facility:	No			
MHSW Facility:	No			
SIC Code:	232330			
SIC Description:		ROOFING AND RELATED WORK		
--Details--				
Waste Code:		265		
Waste Description:		GRAPHIC ART WASTES		
Waste Code:		263		
Waste Description:		ORGANIC LABORATORY CHEMICALS		
Waste Code:		252		
Waste Description:		WASTE OILS & LUBRICANTS		
Waste Code:		146		
Waste Description:		OTHER SPECIFIED INORGANICS		

120	6 of 8	204.9	Beacon Roofing Supply 8400 Keele Street Unit 1 Concord ON L4K 2A6	GEN
Generator No.:	ON7449107			
Status:	Registered			
Approval Years:	As of Jun 2017			
Contam. Facility:				
MHSW Facility:				
SIC Code:				
SIC Description:				
--Details--				
Waste Code:		263 I		
Waste Description:		Misc. waste organic chemicals		
Waste Code:		146 T		
Waste Description:		Other specified inorganic sludges, slurries or solids		
Waste Code:		252 L		
Waste Description:		Waste crankcase oils and lubricants		
Waste Code:		265 L		
Waste Description:		Graphic arts wastes		
Waste Code:		265 H		
Waste Description:		Graphic arts wastes		

120	7 of 8	204.9	PACIFIC COAST FEATHER CANADA 8400 KEELE Street CONCORD ON L4K2A6	NPRI
Longitude:				
NPRI #:	8800000114			
Year:	2004			
Latitude:				
--Details--				
Units:	tonnes			
Air:				
Water:				

Map Key	Number of Records	Elevation (m)	Site	DB
Substances Released: Land:		Nitrous oxide		
Units: Air: Water:		tonnes		
Substances Released: Land:		Nitrogen oxides (expressed as NO2)		
Units: Air: Water:		tonnes		
Substances Released: Land:		Carbon dioxide		
Units: Air: Water:		tonnes		
Substances Released: Land:		Carbon monoxide		
Units: Air: Water:		tonnes		
Substances Released: Land:		Sulphur dioxide		
Units: Air: Water:		tonnes		
Substances Released: Land:		Methane		
Units: Air: Water:		tonnes		
Substances Released: Land:		HFC-134a Hydrofluorocarbon		
Units: Air: Water:		tonnes		
Substances Released: Land:		PM - Total Particulate Matter		
Units: Air: Water:		tonnes		
Substances Released: Land:		PM10 - Particulate Matter <= 10 Microns		
Units: Air: Water:		tonnes		
Substances Released: Land:		PM2.5 - Particulate Matter <= 2.5 Microns		
Units: Air: Water:		tonnes		
Substances Released: Land:		Volatile Organic Compounds (VOCs)		

Map Key	Number of Records	Elevation (m)	Site	DB
120	8 of 8	204.9	PACIFIC COAST FEATHER CANADA 8400 KEELE Street CONCORD ON L4K2A6	NPRI

Longitude:
NPRI #: 8800000182
Year: 2005
Latitude:

--Details--

Units: tonnes
Air:
Water:
Substances Released: PM - Total Particulate Matter
Land:

Units: tonnes
Air:
Water:
Substances Released: PM10 - Particulate Matter <= 10 Microns
Land:

Units: tonnes
Air:
Water:
Substances Released: PM2.5 - Particulate Matter <= 2.5 Microns
Land:

121	1 of 1	205.9	ON	BORE
---------------------	--------	-------	----	------

Borehole ID:	655052	Type:	Borehole
Use:	Geotechnical/Geological Investigation	Status::	
Drill Method::	Diamond Drill	UTM Zone::	17
Easting::	620215	Northing::	4852883
Location Accuracy::		Orig. Ground Elev m::	207
Elev. Reliability Note::		DEM Ground Elev m::	207
Total Depth m::	1.8	Primary Name::	
Township::		Concession::	
Lot::		Municipality:	
Completion Date::	MAR-1967	Static Water Level::	.2
Primary Water Use::	Not Used	Sec. Water Use::	

--Details--

Stratum ID:	218545420	Top Depth(m):	0.0
Bottom Depth(m):	0.2	Stratum Desc:	SOIL.
Stratum ID:	218545421	Top Depth(m):	0.2
Bottom Depth(m):	1.8	Stratum Desc:	TILL,CLAY,SILT,SAND.BROWN,GLACIAL,HA RD, AGE GLACIAL, WATER STABLE AT 681.4 FEET.00007041

122	1 of 1	204.9	ON	BORE
---------------------	--------	-------	----	------

Borehole ID:	591176	Type:	Outcrop
Use:		Status::	Unknown
Drill Method::		UTM Zone::	17
Easting::	620262	Northing::	4852573
Location Accuracy::		Orig. Ground Elev m::	205

Map Key	Number of Records	Elevation (m)	Site	DB
Elev. Reliability Note::				
Total Depth m::	1.2		DEM Ground Elev m:: 206	
Township::			Primary Name:: OGS-OLW-62-163	
Lot::			Concession::	
Completion Date::			Municipality:	
Primary Water Use::			Static Water Level:: -999.9	
			Sec. Water Use::	
--Details--				
Stratum ID:	218339354		Top Depth(m): 0.6	
Bottom Depth(m):	1.2		Stratum Desc: Di sa si	
123	1 of 2	204.9	Belca Industries Inc 8470 Keele st unit 2 Concord ON L4K 2A6	GEN
Generator No.:	ON6291972		PO Box No.:	
Status:	Registered		Country: Canada	
Approval Years:	As of Jun 2017		Choice of Contact:	
Contam. Facility:			Co Admin:	
MHSW Facility:			Phone No. Admin:	
SIC Code:				
SIC Description:				
--Details--				
Waste Code:	252 L			
Waste Description:	Waste crankcase oils and lubricants			
123	2 of 2	204.9	Belca Industries Inc 8470 Keele st unit 2 Concord ON L4K 2A6	GEN
Generator No.:	ON6291972		PO Box No.:	
Status:			Country: Canada	
Approval Years:	2016		Choice of Contact: CO_OFFICIAL	
Contam. Facility:	No		Co Admin: Dmitriy DS Semenov	
MHSW Facility:	No		Phone No. Admin: 4165759139 Ext.	
SIC Code:	485510			
SIC Description:	485510			
--Details--				
Waste Code:	252			
Waste Description:	WASTE OILS & LUBRICANTS			
124	1 of 11	207.9	655 Creditstone Road Vaughan ON L4K 5P9	CA
Certificate #:	3423-58EPJ7			
Application Year:	02			
Issue Date:	4/26/02			
Approval Type:	Industrial air			
Status:	Approved			
Application Type:	New Certificate of Approval			
Client Name::	Norampac Inc.			
Client Address::	655 Creditstone Road			
Client City::	Vaughan			
Client Postal Code::	L4K 5P9			
Project Description::	This application is for a plant-wide certificate of approval for emissions to atmosphere from the following sources: -			

Map Key	Number of Records	Elevation (m)	Site	DB
			emissions from two (2) natural gas fired vapour power circulatory water tube boilers and one (1) ThermoCoil boiler with the ability to utilize fuel oil for back-up purposes; -emissions from one (1) welding station fume hood; -emissions from one (1) battery charge station fume hood; -emissions from one (1) dust collector servicing a starch silo; -emissions from twenty-five (25) natural gas fired unit heaters and one (1) furnace; and -emissions from sixteen (16) general facility exhausts. This facility produces corrugated sheets of cardboard which is converted using various die cutting and finishing machines.	
Contaminants::				
Emission Control::				
124	2 of 11	207.9	Norampac - Vaughan, a division of Cascades Canada Inc. 655 Creditstone Rd Vaughan ON L4K 5P9	CA
Certificate #: 8775-7PUGXU				
Application Year: 2009				
Issue Date: 4/14/2009				
Approval Type: Air				
Status: Approved				
Application Type:				
Client Name::				
Client Address::				
Client City::				
Client Postal Code::				
Project Description::				
Contaminants::				
Emission Control::				
124	3 of 11	207.9	Norampac Inc 655 Creditstone Road Vaughan ON L4K 5P9	EBR
Company Name:				
Year: 2001				
Notice Type: Instrument				
EBR Registry No.: IA01E0552				
Instrument Type: EPA s. 9 - Approval for discharge into the natural environment other than water (i.e. Air)				
Proposal Date: 4/20/01				
Ministry Ref. No.:				
Location: 655 Creditstone Road, Vaughan, Ontario Vaughan				
Proponent Address: Norampac Inc. 655 Creditstone Road, Vaughan, Ontario, L4K 5P9				
Notice Date:				
124	4 of 11	207.9	NORAMPAC INC. 655 CREDITSTONE RD. VAUGHAN ON L4K 5P9	GEN
Generator No.: ON2284712				
Status:				
Approval Years: 02,03,04,05				
Contam. Facility:				
MHSW Facility:				
SIC Code:				
SIC Description:				
PO Box No.:				
Country:				
Choice of Contact:				
Co Admin:				
Phone No. Admin:				
--Details--				
Waste Code: 145				
Waste Description: PAINT/PIGMENT/COATING RESIDUES				
Waste Code: 213				

Map Key	Number of Records	Elevation (m)	Site	DB
Waste Description:			PETROLEUM DISTILLATES	
Waste Code:		221		
Waste Description:			LIGHT FUELS	
Waste Code:		252		
Waste Description:			WASTE OILS & LUBRICANTS	
Waste Code:		265		
Waste Description:			GRAPHIC ART WASTES	
Waste Code:		112		
Waste Description:			ACID WASTE - HEAVY METALS	
Waste Code:		122		
Waste Description:			ALKALINE WASTES - OTHER METALS	
Waste Code:		146		
Waste Description:			OTHER SPECIFIED INORGANICS	
Waste Code:		148		
Waste Description:			INORGANIC LABORATORY CHEMICALS	
Waste Code:		212		
Waste Description:			ALIPHATIC SOLVENTS	

[124](#) 5 of 11 207.9 **NORAMPAC VAUGHAN, A DIVISION OF CASCADES CANADA INC** GEN
655 CREDITSTONE RD.
VAUGHAN ON L4K 5P9

Generator No.:	ON2284712	PO Box No.:	
Status:		Country:	
Approval Years:	2012	Choice of Contact:	
Contam. Facility:		Co Admin:	
MHSW Facility:		Phone No. Admin:	
SIC Code:	322299		
SIC Description:	All Other Converted Paper Product Manufacturing		

--Details--

Waste Code:	112
Waste Description:	ACID WASTE - HEAVY METALS
Waste Code:	212
Waste Description:	ALIPHATIC SOLVENTS
Waste Code:	221
Waste Description:	LIGHT FUELS
Waste Code:	145
Waste Description:	PAINT/PIGMENT/COATING RESIDUES
Waste Code:	146
Waste Description:	OTHER SPECIFIED INORGANICS
Waste Code:	122
Waste Description:	ALKALINE WASTES - OTHER METALS
Waste Code:	331
Waste Description:	WASTE COMPRESSED GASES
Waste Code:	213
Waste Description:	PETROLEUM DISTILLATES

Map Key	Number of Records	Elevation (m)	Site	DB
Waste Code:		148		
Waste Description:		INORGANIC LABORATORY CHEMICALS		
Waste Code:		265		
Waste Description:		GRAPHIC ART WASTES		
Waste Code:		252		
Waste Description:		WASTE OILS & LUBRICANTS		

124	6 of 11	207.9	NORAMPAC VAUGHAN, A DIVISION OF CASCADES CANADA INC 655 CREDITSTONE RD. VAUGHAN ON L4K 5P9	GEN
Generator No.:	ON2284712		PO Box No.:	
Status:			Country:	
Approval Years:	2010		Choice of Contact:	
Contam. Facility:			Co Admin:	
MHSW Facility:			Phone No. Admin:	
SIC Code:	322299			
SIC Description:	All Other Converted Paper Product Manufacturing			
--Details--				
Waste Code:		148		
Waste Description:		INORGANIC LABORATORY CHEMICALS		
Waste Code:		122		
Waste Description:		ALKALINE WASTES - OTHER METALS		
Waste Code:		145		
Waste Description:		PAINT/PIGMENT/COATING RESIDUES		
Waste Code:		252		
Waste Description:		WASTE OILS & LUBRICANTS		
Waste Code:		212		
Waste Description:		ALIPHATIC SOLVENTS		
Waste Code:		221		
Waste Description:		LIGHT FUELS		
Waste Code:		331		
Waste Description:		WASTE COMPRESSED GASES		
Waste Code:		265		
Waste Description:		GRAPHIC ART WASTES		
Waste Code:		146		
Waste Description:		OTHER SPECIFIED INORGANICS		
Waste Code:		112		
Waste Description:		ACID WASTE - HEAVY METALS		
Waste Code:		213		
Waste Description:		PETROLEUM DISTILLATES		

124	7 of 11	207.9	NORAMPAC VAUGHAN, A DIVISION OF CASCADES CANADA INC 655 CREDITSTONE RD. VAUGHAN ON L4K 5P9	GEN
Generator No.:	ON2284712		PO Box No.:	
Status:			Country:	

Map Key	Number of Records	Elevation (m)	Site	DB
Approval Years: Contam. Facility: MHSW Facility: SIC Code: SIC Description:	2011 322299			
			Choice of Contact: Co Admin: Phone No. Admin:	
			All Other Converted Paper Product Manufacturing	
--Details--				
Waste Code: Waste Description:		213	PETROLEUM DISTILLATES	
Waste Code: Waste Description:		122	ALKALINE WASTES - OTHER METALS	
Waste Code: Waste Description:		252	WASTE OILS & LUBRICANTS	
Waste Code: Waste Description:		331	WASTE COMPRESSED GASES	
Waste Code: Waste Description:		221	LIGHT FUELS	
Waste Code: Waste Description:		148	INORGANIC LABORATORY CHEMICALS	
Waste Code: Waste Description:		112	ACID WASTE - HEAVY METALS	
Waste Code: Waste Description:		212	ALIPHATIC SOLVENTS	
Waste Code: Waste Description:		146	OTHER SPECIFIED INORGANICS	
Waste Code: Waste Description:		145	PAINT/PIGMENT/COATING RESIDUES	
Waste Code: Waste Description:		265	GRAPHIC ART WASTES	

124	8 of 11	207.9	NORAMPAC VAUGHAN, A DIVISION OF CASCADES CANADA INC 655 CREDITSTONE RD. VAUGHAN ON L4K 5P9	GEN
Generator No.: Status: Approval Years: Contam. Facility: MHSW Facility: SIC Code: SIC Description:	ON2284712 06,07,08 322299			
			PO Box No.: Country: Choice of Contact: Co Admin: Phone No. Admin:	
			All Other Converted Paper Product Manufacturing	
--Details--				
Waste Code: Waste Description:		331	WASTE COMPRESSED GASES	
Waste Code: Waste Description:		112	ACID WASTE - HEAVY METALS	
Waste Code: Waste Description:		122	ALKALINE WASTES - OTHER METALS	

Map Key	Number of Records	Elevation (m)	Site	DB
Waste Code:		145		
Waste Description:			PAINT/PIGMENT/COATING RESIDUES	
Waste Code:		146		
Waste Description:			OTHER SPECIFIED INORGANICS	
Waste Code:		148		
Waste Description:			INORGANIC LABORATORY CHEMICALS	
Waste Code:		212		
Waste Description:			ALIPHATIC SOLVENTS	
Waste Code:		213		
Waste Description:			PETROLEUM DISTILLATES	
Waste Code:		221		
Waste Description:			LIGHT FUELS	
Waste Code:		243		
Waste Description:			PCB'S	
Waste Code:		252		
Waste Description:			WASTE OILS & LUBRICANTS	
Waste Code:		265		
Waste Description:			GRAPHIC ART WASTES	

124	9 of 11	207.9	NORAMPAC VAUGHAN, A DIVISION OF CASCADES CANADA INC 655 CREDITSTONE RD. VAUGHAN ON L4K 5P9	GEN
---------------------	---------	-------	---	------------

Generator No.:	ON2284712	PO Box No.:	
Status:		Country:	
Approval Years:	2009	Choice of Contact:	
Contam. Facility:		Co Admin:	
MHSW Facility:		Phone No. Admin:	
SIC Code:	322299		
SIC Description:	All Other Converted Paper Product Manufacturing		

--Details--

Waste Code:	145
Waste Description:	PAINT/PIGMENT/COATING RESIDUES
Waste Code:	146
Waste Description:	OTHER SPECIFIED INORGANICS
Waste Code:	148
Waste Description:	INORGANIC LABORATORY CHEMICALS
Waste Code:	212
Waste Description:	ALIPHATIC SOLVENTS
Waste Code:	213
Waste Description:	PETROLEUM DISTILLATES
Waste Code:	221
Waste Description:	LIGHT FUELS
Waste Code:	252
Waste Description:	WASTE OILS & LUBRICANTS
Waste Code:	265
Waste Description:	GRAPHIC ART WASTES

Map Key	Number of Records	Elevation (m)	Site	DB
Waste Code:		331		
Waste Description:		WASTE COMPRESSED GASES		
Waste Code:		112		
Waste Description:		ACID WASTE - HEAVY METALS		
Waste Code:		122		
Waste Description:		ALKALINE WASTES - OTHER METALS		

124	10 of 11	207.9	NORAMPAC INC. 655 CREDITSTONE ROAD VAUGHAN ON L4K 5P9	GEN
Generator No.:	ON2284712		PO Box No.:	
Status:			Country:	
Approval Years:	01		Choice of Contact:	
Contam. Facility:			Co Admin:	
MHSW Facility:			Phone No. Admin:	
SIC Code:	2732			
SIC Description:		CORRUGATED BOX IND.		
--Details--				
Waste Code:		145		
Waste Description:		PAINT/PIGMENT/COATING RESIDUES		
Waste Code:		146		
Waste Description:		OTHER SPECIFIED INORGANICS		
Waste Code:		213		
Waste Description:		PETROLEUM DISTILLATES		
Waste Code:		221		
Waste Description:		LIGHT FUELS		
Waste Code:		243		
Waste Description:		PCB'S		
Waste Code:		252		
Waste Description:		WASTE OILS & LUBRICANTS		
Waste Code:		265		
Waste Description:		GRAPHIC ART WASTES		
Waste Code:		122		
Waste Description:		ALKALINE WASTES - OTHER METALS		

124	11 of 11	207.9	Norampac Inc. - Vaughan 655 Creditstone Rd Concord ON L4K 5P9	SCT
Established:	01-AUG-76			
Plant Size (ft²):	400000			
Employment:				
--Details--				
Description:		Corrugated and Solid Fibre Box Manufacturing		
SIC/NAICS Code:		322211		
Description:		Folding Paperboard Box Manufacturing		

Map Key	Number of Records	Elevation (m)	Site	DB
SIC/NAICS Code:		322212		
Description:		Corrugated and Solid Fibre Box Manufacturing		
SIC/NAICS Code:		322211		
Description:		Other Printing		
SIC/NAICS Code:		323119		
Description:		Support Activities for Printing		
SIC/NAICS Code:		323120		

125	1 of 1	205.9	ON	BORE
Borehole ID:	655048			Type: Borehole
Use:	Geotechnical/Geological Investigation			Status::
Drill Method::	Diamond Drill			UTM Zone:: 17
Easting::	620255			Northing:: 4852748
Location Accuracy::				Orig. Ground Elev m:: 207
Elev. Reliability Note::				DEM Ground Elev m:: 207
Total Depth m::	5			Primary Name::
Township::				Concession::
Lot::				Municipality:
Completion Date::	MAR-1967			Static Water Level:: .5
Primary Water Use::	Not Used			Sec. Water Use::
--Details--				
Stratum ID:	218545409			Top Depth(m): 0.0
Bottom Depth(m):	0.1			Stratum Desc: SOIL.
Stratum ID:	218545410			Top Depth(m): 0.1
Bottom Depth(m):	1.5			Stratum Desc: TILL,CLAY,SILT,SAND.BROWN,GLACIAL,HA RD, AGE GLACIAL.
Stratum ID:	218545411			Top Depth(m): 1.5
Bottom Depth(m):	4.7			Stratum Desc: SAND-MEDIUM,SILT. LACUSTRINE,VERY DENSE, AGE POST-GLACIAL, WATER STABLE AT 680.4 FEET.
Stratum ID:	218545412			Top Depth(m): 4.7
Bottom Depth(m):	5.0			Stratum Desc: SILT. 00155019

126	1 of 17	204.8	751 Bowes Road Concord ON	EHS
Postal Code:				
City:				
Address2:				
Address1:				
Provstate:				
Order No.:	20130103003			
Addit. Info Ordered::				
Report Date:	09-JAN-13			
Report Type:	Custom Report			
Search Radius (km):	.25			

126	2 of 17	204.8	CLARKE TRANSPORT INC. 751 BOWES ROAD, UNIT A CONCORD ON L4K 5C9	GEN
---------------------	---------	-------	---	-----

Map Key	Number of Records	Elevation (m)	Site	DB
Generator No.: Status: Approval Years: Contam. Facility: MHSW Facility: SIC Code: SIC Description:	ON1630500 02,03,04		PO Box No.: Country: Choice of Contact: Co Admin: Phone No. Admin:	
--Details--				
Waste Code:		112		
Waste Description:		ACID WASTE - HEAVY METALS		
Waste Code:		122		
Waste Description:		ALKALINE WASTES - OTHER METALS		
Waste Code:		145		
Waste Description:		PAINT/PIGMENT/COATING RESIDUES		
Waste Code:		148		
Waste Description:		INORGANIC LABORATORY CHEMICALS		
Waste Code:		212		
Waste Description:		ALIPHATIC SOLVENTS		
Waste Code:		263		
Waste Description:		ORGANIC LABORATORY CHEMICALS		
126	3 of 17	204.8	CLARKE TRANSPORT INC. P.O. BOX 32 751 BOWES ROAD CONCORD ON L4K 5C9	GEN
Generator No.: Status: Approval Years: Contam. Facility: MHSW Facility: SIC Code: SIC Description:	ON1630500 06,07,08 493110 484122		PO Box No.: Country: Choice of Contact: Co Admin: Phone No. Admin:	
SIC Description:		General Warehousing and Storage, General Freight Trucking Long Distance Less Than T		
--Details--				
Waste Code:		112		
Waste Description:		ACID WASTE - HEAVY METALS		
Waste Code:		113		
Waste Description:		ACID WASTE - OTHER METALS		
Waste Code:		122		
Waste Description:		ALKALINE WASTES - OTHER METALS		
Waste Code:		145		
Waste Description:		PAINT/PIGMENT/COATING RESIDUES		
Waste Code:		148		
Waste Description:		INORGANIC LABORATORY CHEMICALS		
Waste Code:		212		
Waste Description:		ALIPHATIC SOLVENTS		
Waste Code:		231		
Waste Description:		LATEX WASTES		

Map Key	Number of Records	Elevation (m)	Site	DB
Waste Code:		232		
Waste Description:		POLYMERIC RESINS		
Waste Code:		252		
Waste Description:		WASTE OILS & LUBRICANTS		
Waste Code:		263		
Waste Description:		ORGANIC LABORATORY CHEMICALS		

<u>126</u>	4 of 17	204.8	CLARKE TRANSPORT INC. P.O. BOX 32 751 BOWES ROAD CONCORD ON L4K 5C9	GEN
Generator No.:	ON1630500		PO Box No.:	
Status:			Country:	
Approval Years:	2011		Choice of Contact:	
Contam. Facility:			Co Admin:	
MHSW Facility:			Phone No. Admin:	
SIC Code:	493110, 484122			
SIC Description:	General Warehousing and Storage, General Freight Trucking Long Distance Less Than Truck-Load			
--Details--				
Waste Code:		232		
Waste Description:		POLYMERIC RESINS		
Waste Code:		122		
Waste Description:		ALKALINE WASTES - OTHER METALS		
Waste Code:		252		
Waste Description:		WASTE OILS & LUBRICANTS		
Waste Code:		263		
Waste Description:		ORGANIC LABORATORY CHEMICALS		
Waste Code:		148		
Waste Description:		INORGANIC LABORATORY CHEMICALS		
Waste Code:		145		
Waste Description:		PAINT/PIGMENT/COATING RESIDUES		
Waste Code:		113		
Waste Description:		ACID WASTE - OTHER METALS		
Waste Code:		112		
Waste Description:		ACID WASTE - HEAVY METALS		
Waste Code:		212		
Waste Description:		ALIPHATIC SOLVENTS		

<u>126</u>	5 of 17	204.8	CLARKE TRANSPORT INC. P.O. BOX 32 751 BOWES ROAD WEST CONCORD ON L4K 5C9	GEN
Generator No.:	ON1630500		PO Box No.:	
Status:			Country:	
Approval Years:	2012		Choice of Contact:	
Contam. Facility:			Co Admin:	
MHSW Facility:			Phone No. Admin:	
SIC Code:	493110, 484122			
SIC Description:	General Warehousing and Storage, General Freight Trucking Long Distance Less Than Truck-Load			

Map Key	Number of Records	Elevation (m)	Site	DB
--Details--				
Waste Code:		145		
Waste Description:			PAINT/PIGMENT/COATING RESIDUES	
Waste Code:		113		
Waste Description:			ACID WASTE - OTHER METALS	
Waste Code:		122		
Waste Description:			ALKALINE WASTES - OTHER METALS	
Waste Code:		232		
Waste Description:			POLYMERIC RESINS	
Waste Code:		112		
Waste Description:			ACID WASTE - HEAVY METALS	
Waste Code:		263		
Waste Description:			ORGANIC LABORATORY CHEMICALS	
Waste Code:		252		
Waste Description:			WASTE OILS & LUBRICANTS	
Waste Code:		212		
Waste Description:			ALIPHATIC SOLVENTS	
Waste Code:		148		
Waste Description:			INORGANIC LABORATORY CHEMICALS	

126	6 of 17	204.8	Newalta Corporation 751 Bowes Road Concord ON L4K 5C9	GEN
Generator No.:	ON6438696		PO Box No.:	
Status:			Country:	
Approval Years:	06		Choice of Contact:	
Contam. Facility:			Co Admin:	
MHSW Facility:			Phone No. Admin:	
SIC Code:	484239			
SIC Description:		Other Specialized Freight (except Used Goods) Truc		

--Details--				
Waste Code:		211		
Waste Description:			AROMATIC SOLVENTS	
Waste Code:		212		
Waste Description:			ALIPHATIC SOLVENTS	

126	7 of 17	204.8	G & W FREIGHTWAYS 751 BOWES ROAD CONCORD ON L4K 5C9	GEN
Generator No.:	ON1257799		PO Box No.:	
Status:			Country:	
Approval Years:	02		Choice of Contact:	
Contam. Facility:			Co Admin:	
MHSW Facility:			Phone No. Admin:	
SIC Code:				
SIC Description:				

Map Key	Number of Records	Elevation (m)	Site	DB
--Details--				
Waste Code:		145		
Waste Description:		PAINT/PIGMENT/COATING RESIDUES		
Waste Code:		148		
Waste Description:		INORGANIC LABORATORY CHEMICALS		
Waste Code:		252		
Waste Description:		WASTE OILS & LUBRICANTS		
Waste Code:		263		
Waste Description:		ORGANIC LABORATORY CHEMICALS		
Waste Code:		265		
Waste Description:		GRAPHIC ART WASTES		
Waste Code:		122		
Waste Description:		ALKALINE WASTES - OTHER METALS		

126	8 of 17	204.8	CLARKE TRANSPORT INC. P.O. BOX 32 751 BOWES ROAD WEST CONCORD ON	GEN
Generator No.:	ON1630500		PO Box No.:	
Status:			Country:	
Approval Years:	2013		Choice of Contact:	
Contam. Facility:			Co Admin:	
MHSW Facility:			Phone No. Admin:	
SIC Code:	493110, 484122			
SIC Description:	GENERAL WAREHOUSING AND STORAGE			
--Details--				
Waste Code:		148		
Waste Description:		INORGANIC LABORATORY CHEMICALS		
Waste Code:		113		
Waste Description:		ACID WASTE - OTHER METALS		
Waste Code:		212		
Waste Description:		ALIPHATIC SOLVENTS		
Waste Code:		252		
Waste Description:		WASTE OILS & LUBRICANTS		
Waste Code:		112		
Waste Description:		ACID WASTE - HEAVY METALS		
Waste Code:		122		
Waste Description:		ALKALINE WASTES - OTHER METALS		
Waste Code:		263		
Waste Description:		ORGANIC LABORATORY CHEMICALS		
Waste Code:		145		
Waste Description:		PAINT/PIGMENT/COATING RESIDUES		
Waste Code:		232		
Waste Description:		POLYMERIC RESINS		

126	9 of 17	204.8	CLARKE TRANSPORT INC. P.O. BOX 32 751 BOWES ROAD	GEN
---------------------	---------	-------	---	------------

CONCORD ON L4K 5C9

Generator No.:	ON1630500	PO Box No.:	
Status:		Country:	
Approval Years:	2009	Choice of Contact:	
Contam. Facility:		Co Admin:	
MHSW Facility:		Phone No. Admin:	
SIC Code:	493110, 484122		
SIC Description:	General Warehousing and Storage, General Freight Trucking Long Distance Less Than Truck-Load		

--Details--

Waste Code:	112	Waste Description:	ACID WASTE - HEAVY METALS
Waste Code:	113	Waste Description:	ACID WASTE - OTHER METALS
Waste Code:	122	Waste Description:	ALKALINE WASTES - OTHER METALS
Waste Code:	145	Waste Description:	PAINT/PIGMENT/COATING RESIDUES
Waste Code:	148	Waste Description:	INORGANIC LABORATORY CHEMICALS
Waste Code:	212	Waste Description:	ALIPHATIC SOLVENTS
Waste Code:	232	Waste Description:	POLYMERIC RESINS
Waste Code:	252	Waste Description:	WASTE OILS & LUBRICANTS
Waste Code:	263	Waste Description:	ORGANIC LABORATORY CHEMICALS

<u>126</u>	10 of 17	204.8	DONEY HOLDINGS INC. 751 BOWES ROAD CONCORD ON L4K 5C9	GEN
----------------------------	----------	-------	--	------------

Generator No.:	ON5904442	PO Box No.:	
Status:		Country:	
Approval Years:	02,03,04,05,06,07,08	Choice of Contact:	
Contam. Facility:		Co Admin:	
MHSW Facility:		Phone No. Admin:	
SIC Code:			
SIC Description:			

--Details--

Waste Code:	251	Waste Description:	OIL SKIMMINGS & SLUDGES
--------------------	-----	---------------------------	-------------------------

<u>126</u>	11 of 17	204.8	VITRAN EXPRESS CANADA INC 751 BOWES ROAD CONCORD ON	GEN
----------------------------	----------	-------	--	------------

Generator No.:	ON1257799	PO Box No.:	
Status:		Country:	

Map Key	Number of Records	Elevation (m)	Site	DB
Approval Years:	03,04,05,06,07,08			
Contam. Facility:				
MHSW Facility:				
SIC Code:	484110			
SIC Description:			General Freight Trucking, Local	
				Choice of Contact:
				Co Admin:
				Phone No. Admin:
--Details--				
Waste Code:		232		
Waste Description:			POLYMERIC RESINS	
Waste Code:		113		
Waste Description:			ACID WASTE - OTHER METALS	
Waste Code:		213		
Waste Description:			PETROLEUM DISTILLATES	
Waste Code:		212		
Waste Description:			ALIPHATIC SOLVENTS	
Waste Code:		221		
Waste Description:			LIGHT FUELS	
Waste Code:		262		
Waste Description:			DETERGENTS/SOAPS	
Waste Code:		331		
Waste Description:			WASTE COMPRESSED GASES	
Waste Code:		122		
Waste Description:			ALKALINE WASTES - OTHER METALS	
Waste Code:		145		
Waste Description:			PAINT/PIGMENT/COATING RESIDUES	
Waste Code:		148		
Waste Description:			INORGANIC LABORATORY CHEMICALS	
Waste Code:		252		
Waste Description:			WASTE OILS & LUBRICANTS	
Waste Code:		263		
Waste Description:			ORGANIC LABORATORY CHEMICALS	
Waste Code:		265		
Waste Description:			GRAPHIC ART WASTES	

[126](#)

12 of 17

204.8

VITRAN EXPRESS CANADA INC
751 BOWES ROAD
CONCORD ON L4K 5C9

GEN

Generator No.:	ON1257799	PO Box No.:	
Status:		Country:	
Approval Years:	2009	Choice of Contact:	
Contam. Facility:		Co Admin:	
MHSW Facility:		Phone No. Admin:	
SIC Code:	484110		
SIC Description:			General Freight Trucking Local

--Details--

Waste Code:	113
Waste Description:	ACID WASTE - OTHER METALS

Map Key	Number of Records	Elevation (m)	Site	DB
Waste Code:		122		
Waste Description:			ALKALINE WASTES - OTHER METALS	
Waste Code:		145		
Waste Description:			PAINT/PIGMENT/COATING RESIDUES	
Waste Code:		148		
Waste Description:			INORGANIC LABORATORY CHEMICALS	
Waste Code:		212		
Waste Description:			ALIPHATIC SOLVENTS	
Waste Code:		213		
Waste Description:			PETROLEUM DISTILLATES	
Waste Code:		221		
Waste Description:			LIGHT FUELS	
Waste Code:		232		
Waste Description:			POLYMERIC RESINS	
Waste Code:		252		
Waste Description:			WASTE OILS & LUBRICANTS	
Waste Code:		262		
Waste Description:			DETERGENTS/SOAPS	
Waste Code:		263		
Waste Description:			ORGANIC LABORATORY CHEMICALS	
Waste Code:		265		
Waste Description:			GRAPHIC ART WASTES	
Waste Code:		331		
Waste Description:			WASTE COMPRESSED GASES	

126 13 of 17 204.8 **CLARKE TRANSPORT INC.**
P.O. BOX 32 751 BOWES ROAD
CONCORD ON L4K 5C9 **GEN**

Generator No.:	ON1630500	PO Box No.:	
Status:		Country:	
Approval Years:	2010	Choice of Contact:	
Contam. Facility:		Co Admin:	
MHSW Facility:		Phone No. Admin:	
SIC Code:	493110, 484122		
SIC Description:	General Warehousing and Storage, General Freight Trucking Long Distance Less Than Truck-Load		

--Details--

Waste Code:	252
Waste Description:	WASTE OILS & LUBRICANTS
Waste Code:	232
Waste Description:	POLYMERIC RESINS
Waste Code:	263
Waste Description:	ORGANIC LABORATORY CHEMICALS
Waste Code:	122
Waste Description:	ALKALINE WASTES - OTHER METALS
Waste Code:	112
Waste Description:	ACID WASTE - HEAVY METALS

Map Key	Number of Records	Elevation (m)	Site	DB
Waste Code:		145		
Waste Description:		PAINT/PIGMENT/COATING RESIDUES		
Waste Code:		113		
Waste Description:		ACID WASTE - OTHER METALS		
Waste Code:		212		
Waste Description:		ALIPHATIC SOLVENTS		
Waste Code:		148		
Waste Description:		INORGANIC LABORATORY CHEMICALS		

126	14 of 17	204.8	CLARKE TRANSPORT INC. P.O. BOX 32 751 BOWES ROAD WEST CONCORD ON L4K 1B2	GEN
Generator No.:	ON1630500		PO Box No.:	
Status:			Country:	Canada
Approval Years:	2014		Choice of Contact:	CO_OFFICIAL
Contam. Facility:	No		Co Admin:	LYNNE ADAMS
MHSW Facility:	No		Phone No. Admin:	416-665-5585 Ext.2280
SIC Code:	493110, 484122			
SIC Description:	GENERAL WAREHOUSING AND STORAGE, 484122			
--Details--				
Waste Code:		122		
Waste Description:		ALKALINE WASTES - OTHER METALS		
Waste Code:		113		
Waste Description:		ACID WASTE - OTHER METALS		
Waste Code:		252		
Waste Description:		WASTE OILS & LUBRICANTS		
Waste Code:		232		
Waste Description:		POLYMERIC RESINS		
Waste Code:		145		
Waste Description:		PAINT/PIGMENT/COATING RESIDUES		
Waste Code:		148		
Waste Description:		INORGANIC LABORATORY CHEMICALS		
Waste Code:		263		
Waste Description:		ORGANIC LABORATORY CHEMICALS		
Waste Code:		112		
Waste Description:		ACID WASTE - HEAVY METALS		
Waste Code:		212		
Waste Description:		ALIPHATIC SOLVENTS		

126	15 of 17	204.8	Triple Crown Services<UNOFFICIAL> 751 Bowes Road VITRAN EXPRESS CANADA INC. Vaughan ON L4K 5C9	SPL
Ref No:	0042-6SJJAP		Site Address:	751 BOWES ROAD
Contaminant Name:	BATTERIES, WET, ACID FILLED (H2SO4)		Site Conc:	
Contaminant Code:	21		Site Lot:	
Contaminant Limit 1:			Site County/District:	

Map Key	Number of Records	Elevation (m)	Site	DB
Contam. Limit Freq 1: Contaminant UN No 1: Contaminant Qty: 3.785 L MOE Reported Dt: 8/10/2006 Health/Env Conseq: Incident Dt: 8/10/2006 Incident Cause: Other Discharges Incident Event: Incident Reason: Unknown - Reason not determined Incident Summary: Triple Crown: 1 gal UN 2794 spill, Concord			Site Municipality: Vaughan Site Postal Code: Sector Type: Train Source Type: Receiving Medium: Land Receiving Env: Environment Impact: Not Anticipated Nature of Impact: Soil Contamination SAC Action Class:	

126	16 of 17	204.8	Canadian Pacific Railway Company 751 Bowes Rd Vaughan ON	SPL
Ref No: 0532-8SUURG Contaminant Name: DIESEL FUEL Contaminant Code: 13 Contaminant Limit 1: Contam. Limit Freq 1: Contaminant UN No 1: Contaminant Qty: MOE Reported Dt: 29-MAR-12 Health/Env Conseq: Incident Dt: 29-MAR-12 Incident Cause: Other Discharges Incident Event: Incident Reason: Incident Summary: Caledon Trucking/CN: diesel to grd/CB ~ 800L			Site Address: 751 Bowes Rd Site Conc: Site Lot: Site County/District: Site Municipality: Vaughan Site Postal Code: Sector Type: Transport Truck Source Type: Receiving Medium: Sewage - Municipal/Private and Commercial Receiving Env: Environment Impact: Nature of Impact: Other Impact(s); Soil Contamination SAC Action Class: Land Spills	

126	17 of 17	204.8	751 Bowes Rd, Concord TRIPLE CROWN SERVICES<UNOFFICIAL> Vaughan ON L4K 5C9	SPL
Ref No: 0725-6SANWC Contaminant Name: BATTERY ACID (SULFURIC ACID) Contaminant Code: 21 Contaminant Limit 1: Contam. Limit Freq 1: Contaminant UN No 1: Contaminant Qty: Not specified L MOE Reported Dt: 8/2/2006 Health/Env Conseq: Incident Dt: 8/2/2006 Incident Cause: Other Discharges Incident Event: Incident Reason: Other - Reason not otherwise defined Incident Summary: Triple Crown Svs: battery acid into trailer (10 batteries)			Site Address: 751 BOWES RD, CONCORD Site Conc: Site Lot: Site County/District: Site Municipality: Vaughan Site Postal Code: Sector Type: Other Plant Source Type: Receiving Medium: Water Receiving Env: Environment Impact: Not Anticipated Nature of Impact: Surface Water Pollution SAC Action Class:	

127	1 of 11	199.8	Arctic Coatings Inc. 8600 Keele Street Vaughan ON L4K 4H8	ECA
Project Type: Approval No: 6934-6JST2X Date: 2006-01-18 Status: Approved Longitude: -79.506280000000004 Latitude: 43.821823000000002 Record Type: ECA				

PDF URL: <https://www.accessenvironment.ene.gov.on.ca/instruments/7809-67RM7X-14.pdf>
Full Address:

<u>127</u>	2 of 11	199.8	Pro Reefer Services Transport Refrigeration Ltd. 8600 Keele Street Unit # 45 Concord ON L7G 5L1	GEN
----------------------------	---------	-------	--	------------

Generator No.:	ON3581582	PO Box No.:	
Status:		Country:	Canada
Approval Years:	2014	Choice of Contact:	CO_OFFICIAL
Contam. Facility:	No	Co Admin:	
MHSW Facility:	No	Phone No. Admin:	
SIC Code:	484110		
SIC Description:	GENERAL FREIGHT TRUCKING, LOCAL		

--Details--

Waste Code:	252
Waste Description:	WASTE OILS & LUBRICANTS

<u>127</u>	3 of 11	199.8	ARCTIC COATINGS INC 8600 Keele St - Unit 18 Concord ON L4K4H8	GEN
----------------------------	---------	-------	--	------------

Generator No.:	ON9423653	PO Box No.:	
Status:		Country:	Canada
Approval Years:	2016	Choice of Contact:	CO_OFFICIAL
Contam. Facility:	No	Co Admin:	Kumar Sivakumar
MHSW Facility:	No	Phone No. Admin:	905-660-7077 Ext.22
SIC Code:	339990		
SIC Description:	ALL OTHER MISCELLANEOUS MANUFACTURING		

--Details--

Waste Code:	233
Waste Description:	OTHER POLYMERIC WASTES

Waste Code:	213
Waste Description:	PETROLEUM DISTILLATES

Waste Code:	265
Waste Description:	GRAPHIC ART WASTES

<u>127</u>	4 of 11	199.8	ARCTIC COATINGS INC 8600 Keele St - Unit 18 Concord ON L4K4H8	GEN
----------------------------	---------	-------	--	------------

Generator No.:	ON9423653	PO Box No.:	
Status:		Country:	Canada
Approval Years:	2014	Choice of Contact:	CO_OFFICIAL
Contam. Facility:	No	Co Admin:	Kumar Sivakumar
MHSW Facility:	No	Phone No. Admin:	905-660-7077 Ext.22
SIC Code:	339990		
SIC Description:	ALL OTHER MISCELLANEOUS MANUFACTURING		

--Details--

Waste Code:	213
Waste Description:	PETROLEUM DISTILLATES

Map Key	Number of Records	Elevation (m)	Site	DB
127	5 of 11	199.8	ARCTIC COATINGS INC 8600 Keele St - Unit 18 Concord ON L4K4H8	GEN
Generator No.:	ON9423653		PO Box No.:	
Status:			Country:	Canada
Approval Years:	2015		Choice of Contact:	CO_OFFICIAL
Contam. Facility:	No		Co Admin:	Kumar Sivakumar
MHSW Facility:	No		Phone No. Admin:	905-660-7077 Ext.22
SIC Code:	339990			
SIC Description:	ALL OTHER MISCELLANEOUS MANUFACTURING			
--Details--				
Waste Code:	233			
Waste Description:	OTHER POLYMERIC WASTES			
Waste Code:	265			
Waste Description:	GRAPHIC ART WASTES			
Waste Code:	213			
Waste Description:	PETROLEUM DISTILLATES			
127	6 of 11	199.8	ARCTIC COATINGS INC 8600 Keele St - Unit 18 Concord ON L4K4H8	GEN
Generator No.:	ON9423653		PO Box No.:	
Status:	Registered		Country:	Canada
Approval Years:	As of Jun 2017		Choice of Contact:	
Contam. Facility:			Co Admin:	
MHSW Facility:			Phone No. Admin:	
SIC Code:				
SIC Description:				
--Details--				
Waste Code:	213 L			
Waste Description:	Petroleum distillates			
Waste Code:	265 L			
Waste Description:	Graphic arts wastes			
Waste Code:	233 L			
Waste Description:	Other polymeric wastes			
127	7 of 11	199.8	Alfa-Tech Enterprises Inc. 8600 Keele Street, Unit 61 Concord ON	GEN
Generator No.:	ON9281872		PO Box No.:	
Status:			Country:	
Approval Years:	2013		Choice of Contact:	
Contam. Facility:			Co Admin:	
MHSW Facility:			Phone No. Admin:	
SIC Code:	417920			
SIC Description:	SERVICE ESTABLISHMENT MACHINERY, EQUIPMENT AND SUPPLIES WHOLESALER-DISTRIBUTORS			
--Details--				

Map Key	Number of Records	Elevation (m)	Site	DB
<hr/>				
Waste Code:		252		
Waste Description:		WASTE OILS & LUBRICANTS		
Waste Code:		251		
Waste Description:		OIL SKIMMINGS & SLUDGES		
<hr/>				
127	8 of 11	199.8	Pro Reefer Services Transport Refrigeration Ltd. 8600 Keele Street Unit # 45 Concord ON	GEN
Generator No.:	ON3581582		PO Box No.:	
Status:			Country:	
Approval Years:	2013		Choice of Contact:	
Contam. Facility:			Co Admin:	
MHSW Facility:			Phone No. Admin:	
SIC Code:	484110			
SIC Description:		GENERAL FREIGHT TRUCKING, LOCAL		
<hr/>				
--Details--				
Waste Code:		252		
Waste Description:		WASTE OILS & LUBRICANTS		
<hr/>				
127	9 of 11	199.8	Pro Reefer Services Transport Refrigeration Ltd. 8600 Keele Street Unit # 45 Concord ON L7G 5L1	GEN
Generator No.:	ON3581582		PO Box No.:	
Status:			Country:	Canada
Approval Years:	2015		Choice of Contact:	CO_OFFICIAL
Contam. Facility:	No		Co Admin:	
MHSW Facility:	No		Phone No. Admin:	
SIC Code:	484110			
SIC Description:		GENERAL FREIGHT TRUCKING, LOCAL		
<hr/>				
--Details--				
Waste Code:		252		
Waste Description:		WASTE OILS & LUBRICANTS		
<hr/>				
127	10 of 11	199.8	Alfa-Tech Enterprises Inc. 8600 Keele Street, Unit 61 Concord ON L4K 4H8	GEN
Generator No.:	ON9281872		PO Box No.:	
Status:			Country:	Canada
Approval Years:	2014		Choice of Contact:	CO_OFFICIAL
Contam. Facility:	No		Co Admin:	Mark Ouimet
MHSW Facility:	No		Phone No. Admin:	416-414-1216 Ext.
SIC Code:	417920			
SIC Description:		SERVICE ESTABLISHMENT MACHINERY, EQUIPMENT AND SUPPLIES WHOLESALER-DISTRIBUTORS		
<hr/>				
--Details--				
Waste Code:		251		
Waste Description:		OIL SKIMMINGS & SLUDGES		
Waste Code:		252		
Waste Description:		WASTE OILS & LUBRICANTS		

Map Key	Number of Records	Elevation (m)	Site	DB
127	11 of 11	199.8	Enbridge Energy Distribution Inc. 8600 Keele St, Concord Vaughan ON	SPL
Ref No:	5376-AMTPQU	Site Address:	8600 Keele St, Concord	
Contaminant Name:	NATURAL GAS (METHANE)	Site Conc:		
Contaminant Code:	35	Site Lot:		
Contaminant Limit 1:		Site County/District:	Regional Municipality of York	
Contam. Limit Freq 1:		Site Municipality:	Vaughan	
Contaminant UN No 1:	1075	Site Postal Code:		
Contaminant Qty:	0 L	Sector Type:	Unknown / N/A	
MOE Reported Dt:	5/29/2017	Source Type:	Pipeline/Components	
Health/Env Conseq:	2 - Minor Environment	Receiving Medium:		
Incident Dt:	5/29/2017	Receiving Env:	Air	
Incident Cause:		Environment Impact:		
Incident Event:	Leak/Break	Nature of Impact:		
Incident Reason:	Operator/Human Error	SAC Action Class:		
Incident Summary:	TSSA FSB: steel riser dmg, made safe			
128	1 of 30	199.9	Arctic Coatings Inc. 8600 Keele Street Vaughan ON	CA
Certificate #:	6934-6JST2X			
Application Year:	2006			
Issue Date:	1/18/2006			
Approval Type:	Air			
Status:	Approved			
Application Type:				
Client Name::				
Client Address::				
Client City::				
Client Postal Code::				
Project Description::				
Contaminants::				
Emission Control::				
128	2 of 30	199.9	Arctic Coatings Inc. 8600 Keele Street Vaughan ON L4K 4H8	EBR
Company Name:				
Year:	2005			
Notice Type:	Instrument Decision			
EBR Registry No.:	IA05E0049			
Instrument Type:	Approval for discharge into the natural environment other than water (i.e. Air) - EPA s. 9			
Proposal Date:				
Ministry Ref. No.:	7809-67RM7X			
Location:	8600 Keele Street Suite 18 Vaughan Ontario L4K 4H8			
Proponent Address:	8600 Keele Street 18 Vaughan Ontario L4K 4H8			
Notice Date:				
128	3 of 30	199.9	8600 Keele Street Concord ON L4K 4H8	EHS
Postal Code:				
City:				
Address2:				

Map Key	Number of Records	Elevation (m)	Site	DB
Address1: Provstate: Order No.: 20050503019w Addit. Info Ordered:: Report Date: 5/3/2005 3:37:30 PM Report Type: Search Radius (km): 0.25				
128	4 of 30	199.9	8600 Keele Street, units 33, 34 Concord / Vaughan ON L4K 4H8	EHS
Postal Code: City: Address2: Address1: Provstate: Order No.: 20110517050 Addit. Info Ordered:: Fire Insur. Maps and/or Site Plans; Aerial Photos; City Directory Report Date: 5/27/2011 Report Type: Standard Select Report Search Radius (km): 0.25				
128	5 of 30	199.9	8600 Keele Street Vaughan ON L4K 4H8	EHS
Postal Code: City: Address2: Address1: Provstate: Order No.: 20060327005 Addit. Info Ordered:: Report Date: 3/28/2006 Report Type: Complete Report Search Radius (km): 0.25				
128	6 of 30	199.9	8600 Keele Street Vaughan ON	EHS
Postal Code: City: Address2: Address1: Provstate: Order No.: 20120525013 Addit. Info Ordered:: Report Date: 29-MAY-12 Report Type: Standard Select Report Search Radius (km): .25				
128	7 of 30	199.9	PRO REEFER SERVICES 8600 KEELE STREET UNIT 45 CONCORD ON L4K 4H8	GEN
Generator No.: ON9828748 Status: Approval Years: 07,08 Contam. Facility: PO Box No.: Country: Choice of Contact: Co Admin:				

Map Key	Number of Records	Elevation (m)	Site	DB
MHSW Facility:			Phone No. Admin:	
SIC Code:	811310			
SIC Description:			Commercial and Industrial Machinery and Equipment (except Automotive and Electronic) Repair and Maintenance	
--Details--				
Waste Code:	252			
Waste Description:			WASTE OILS & LUBRICANTS	
128	8 of 30	199.9	C/A CONDITION REQUIREMENT/ROSTER CARRIER-BMDX NEDUCAK WASTE SYSTEMS INC. 8600 KEELE ST. UNIT #25 CONCORD ON L4K 4H8	GEN
Generator No.:	ONA840814		PO Box No.:	
Status:			Country:	
Approval Years:	00,01		Choice of Contact:	
Contam. Facility:			Co Admin:	
MHSW Facility:			Phone No. Admin:	
SIC Code:	9999			
SIC Description:			OTHER SERVICES	
--Details--				
Waste Code:	261			
Waste Description:			PHARMACEUTICALS	
Waste Code:	312			
Waste Description:			PATHOLOGICAL WASTES	
128	9 of 30	199.9	Alfa-Tech Enterprises Inc. 8600 Keele Street, Unit 61 Concord ON	GEN
Generator No.:	ON9281872		PO Box No.:	
Status:			Country:	
Approval Years:	2012		Choice of Contact:	
Contam. Facility:			Co Admin:	
MHSW Facility:			Phone No. Admin:	
SIC Code:	417920			
SIC Description:			Service Establishment Machinery Equipment and Supplies Wholesaler-Distributors	
128	10 of 30	199.9	PRO REEFER SERVICES 8600 KEELE STREET UNIT 45 CONCORD ON L4K 4H8	GEN
Generator No.:	ON9828748		PO Box No.:	
Status:			Country:	
Approval Years:	2010		Choice of Contact:	
Contam. Facility:			Co Admin:	
MHSW Facility:			Phone No. Admin:	
SIC Code:	811310			
SIC Description:			Commercial and Industrial Machinery and Equipment (except Automotive and Electronic) Repair and Maintenance	
--Details--				
Waste Code:	252			
Waste Description:			WASTE OILS & LUBRICANTS	

Map Key	Number of Records	Elevation (m)	Site	DB
128	11 of 30	199.9	Pro Reefer Services Transport Refrigeration Ltd. 8600 Keele Street Unit # 45 Concord ON L4K 4H8	GEN
Generator No.:	ON3581582		PO Box No.:	
Status:			Country:	
Approval Years:	2012		Choice of Contact:	
Contam. Facility:			Co Admin:	
MHSW Facility:			Phone No. Admin:	
SIC Code:	484110			
SIC Description:	General Freight Trucking Local			
128	12 of 30	199.9	Pro Reefer Services Transport Refrigeration Ltd. 8600 Keele Street Unit # 45 Concord ON L4K 4H8	GEN
Generator No.:	ON3581582		PO Box No.:	
Status:			Country:	
Approval Years:	2011		Choice of Contact:	
Contam. Facility:			Co Admin:	
MHSW Facility:			Phone No. Admin:	
SIC Code:	484110			
SIC Description:				
128	13 of 30	199.9	C/A CONDITION REQUIREMENT CARRIER-BNDX NEDUCAK WASTE SYSTEMS INC. 8600 KEELE ST. UNIT #25 CONCORD ON L4K 4H8	GEN
Generator No.:	ONA840814		PO Box No.:	
Status:			Country:	
Approval Years:	90		Choice of Contact:	
Contam. Facility:			Co Admin:	
MHSW Facility:			Phone No. Admin:	
SIC Code:	0008			
SIC Description:	EXEMPT			
128	14 of 30	199.9	PRO REEFER SERVICES 8600 KEELE STREET UNIT 45 CONCORD ON L4K 4H8	GEN
Generator No.:	ON9828748		PO Box No.:	
Status:			Country:	
Approval Years:	2009		Choice of Contact:	
Contam. Facility:			Co Admin:	
MHSW Facility:			Phone No. Admin:	
SIC Code:	811310			
SIC Description:	Commercial and Industrial Machinery and Equipment (except Automotive and Electronic) Repair and Maintenance			
--Details--				
Waste Code:	252			
Waste Description:	WASTE OILS & LUBRICANTS			
128	15 of 30	199.9	812659 ONTARIO INC. 8600 KEELE STREET, UNIT 62 VAUGHAN ON L4K 4H8	GEN

Map Key	Number of Records	Elevation (m)	Site	DB
Generator No.: Status: Approval Years: Contam. Facility: MHSW Facility: SIC Code: SIC Description:	ON2214700 97,98,99,00,01 9999	OTHER SERVICES	PO Box No.: Country: Choice of Contact: Co Admin: Phone No. Admin:	
--Details--				
Waste Code: Waste Description:	252 WASTE OILS & LUBRICANTS			
128	16 of 30	199.9	C/A CONDITION REQUIREMENT 00-000 CARRIER-BMDX NEDUCAK WASTE SYSTEMS INC. 8600 KEELE ST. UNIT #25 CONCORD ON L4K 4H8	GEN
Generator No.: Status: Approval Years: Contam. Facility: MHSW Facility: SIC Code: SIC Description:	ONA840814 94,95,96 9999	OTHER SERVICES	PO Box No.: Country: Choice of Contact: Co Admin: Phone No. Admin:	
--Details--				
Waste Code: Waste Description:	261 PHARMACEUTICALS			
Waste Code: Waste Description:	312 PATHOLOGICAL WASTES			
128	17 of 30	199.9	C/A CONDITION REQUIREMENT CARRIER-BMDX NEDUCAK WASTE SYSTEMS INC. 8600 KEELE ST. UNIT #25 CONCORD ON L4K 4H8	GEN
Generator No.: Status: Approval Years: Contam. Facility: MHSW Facility: SIC Code: SIC Description:	ONA840814 92,93,97,98,99 9999	OTHER SERVICES	PO Box No.: Country: Choice of Contact: Co Admin: Phone No. Admin:	
--Details--				
Waste Code: Waste Description:	261 PHARMACEUTICALS			
Waste Code: Waste Description:	312 PATHOLOGICAL WASTES			
128	18 of 30	199.9	PRO REEFER SERVICES 8600 KEELE STREET UNIT 45 CONCORD ON L4K 4H8	GEN
Generator No.:	ON9828748		PO Box No.:	

Map Key	Number of Records	Elevation (m)	Site	DB
Status:			Country:	
Approval Years:	2011		Choice of Contact:	
Contam. Facility:			Co Admin:	
MHSW Facility:			Phone No. Admin:	
SIC Code:	811310			
SIC Description:		Commercial and Industrial Machinery and Equipment (except Automotive and Electronic) Repair and Maintenance		
--Details--				
Waste Code:		252		
Waste Description:		WASTE OILS & LUBRICANTS		

128	19 of 30	199.9	Steelwood Chair & Table Ltd. 8600 Keele St Unit 16 Concord ON L4K 4H8	SCT
Established:		01-JUL-06		
Plant Size (ft²):		7000		
Employment:				
--Details--				
Description:		Office Furniture (except Wood) Manufacturing		
SIC/NAICS Code:		337214		
Description:		Office and Store Machinery and Equipment Wholesaler-Distributors		
SIC/NAICS Code:		417910		
Description:		Office Furniture (except Wood) Manufacturing		
SIC/NAICS Code:		337214		
Description:		Other Home Furnishings Wholesaler-Distributors		
SIC/NAICS Code:		414390		
Description:		Wood Office Furniture, including Custom Architectural Woodwork, Manufacturing		
SIC/NAICS Code:		337213		
Description:		Institutional Furniture Manufacturing		
SIC/NAICS Code:		337127		

128	20 of 30	199.9	RULIN METAL FURNITURE LTD. 8600 Keele St Unit 18 Concord ON L4K 4H8	SCT
Established:		1985		
Plant Size (ft²):		0		
Employment:		6		
--Details--				
Description:		Showcase, Partition, Shelving and Locker Manufacturing		
SIC/NAICS Code:		337215		

128	21 of 30	199.9	Layfield Geosynthetics & Industrial Fabrics Ltd. 8600 Keele St Unit 53 Concord ON L4K 4H8	SCT
Established:				
Plant Size (ft²):				
Employment:				

Map Key	Number of Records	Elevation (m)	Site	DB
--Details--				
Description:			Linen, Drapery and Other Textile Furnishings Wholesaler-Distributors	
SIC/NAICS Code:		414330		
Description:			Plumbing, Heating and Air-Conditioning Equipment and Supplies Wholesaler-Distributors	
SIC/NAICS Code:		416120		
Description:			General-Line Building Supplies Wholesaler-Distributors	
SIC/NAICS Code:		416310		
Description:			Hardware Wholesaler-Distributors	
SIC/NAICS Code:		416330		
Description:			Other Specialty-Line Building Supplies Wholesaler-Distributors	
SIC/NAICS Code:		416390		
Description:			Industrial Machinery, Equipment and Supplies Wholesaler-Distributors	
SIC/NAICS Code:		417230		
Description:			Professional Machinery, Equipment and Supplies Wholesaler-Distributors	
SIC/NAICS Code:		417930		
Description:			Other Paper and Disposable Plastic Product Wholesaler-Distributors	
SIC/NAICS Code:		418220		
Description:			Chemical (except Agricultural) and Allied Product Wholesaler-Distributors	
SIC/NAICS Code:		418410		
128	22 of 30	199.9	SLUMBER SLEEP PRODUCTS OF CAN 8600 KEELE ST UNIT 50-51 CONCORD ON L4K 4H8	SCT
Established:		1983		
Plant Size (ft²):		12000		
Employment:		9		
--Details--				
Description:			MATTRESSES, FOUNDATIONS, AND CONVERTIBLE BEDS	
SIC/NAICS Code:		2515		
128	23 of 30	199.9	D & B Tool & Die Ltd. 8600 Keele St Unit 17 Concord ON L4K 4H8	SCT
Established:		01-AUG-87		
Plant Size (ft²):				
Employment:				
--Details--				
Description:			All Other Miscellaneous Manufacturing	
SIC/NAICS Code:		339990		
Description:			Other Metalworking Machinery Manufacturing	
SIC/NAICS Code:		333519		
Description:			Machine Shops	
SIC/NAICS Code:		332710		

Map Key	Number of Records	Elevation (m)	Site	DB
Description:		Other Metalworking Machinery Manufacturing		
SIC/NAICS Code:		333519		
128	24 of 30	199.9	Alfa-Tech Fluid Power 8600 Keele St Unit 61 Concord ON L4K 4H8	SCT
Established:		01-JUN-05		
Plant Size (ft²):				
Employment:				
--Details--				
Description:		All Other General-Purpose Machinery Manufacturing		
SIC/NAICS Code:		333990		
Description:		All Other General-Purpose Machinery Manufacturing		
SIC/NAICS Code:		333990		
Description:		All Other Industrial Machinery Manufacturing		
SIC/NAICS Code:		333299		
128	25 of 30	199.9	DiStefano Upholstery Ltd. 8600 Keele St Unit 30-32 Concord ON L4K 4H8	SCT
Established:		01-AUG-74		
Plant Size (ft²):		8000		
Employment:				
--Details--				
Description:		Other Millwork		
SIC/NAICS Code:		321919		
Description:		Other Wood Household Furniture Manufacturing		
SIC/NAICS Code:		337123		
Description:		Reupholstery and Furniture Repair		
SIC/NAICS Code:		811420		
Description:		Upholstered Household Furniture Manufacturing		
SIC/NAICS Code:		337121		
Description:		Upholstered Household Furniture Manufacturing		
SIC/NAICS Code:		337121		
Description:		Furniture Stores		
SIC/NAICS Code:		442110		
Description:		Other Home Furnishings Wholesaler-Distributors		
SIC/NAICS Code:		414390		
128	26 of 30	199.9	Slumber Sleep Products Of Cda 8600 Keele St Unit 50-51 Concord ON L4K 4H8	SCT
Established:		8/1/1983		
Plant Size (ft²):		12000		
Employment:				

Map Key	Number of Records	Elevation (m)	Site	DB
--Details--				
Description:		Mattress Manufacturing		
SIC/NAICS Code:		337910		
128	27 of 30	199.9	DC Granite & Marble Inc. 8600 Keele St Unit 53 Concord ON L4K 4H8	SCT
Established:		01-JUN-99		
Plant Size (ft²):		4000		
Employment:				
--Details--				
Description:		All Other Non-Metallic Mineral Product Manufacturing		
SIC/NAICS Code:		327990		
Description:		All Other Non-Metallic Mineral Product Manufacturing		
SIC/NAICS Code:		327990		
Description:		Tile and Terrazzo Contractors		
SIC/NAICS Code:		238340		
128	28 of 30	199.9	Spectrum Glazing Systems Ltd. 8600 Keele St Unit 15 Concord ON L4K 4H8	SCT
Established:		01-JUN-86		
Plant Size (ft²):				
Employment:				
--Details--				
Description:		Metal Window and Door Manufacturing		
SIC/NAICS Code:		332321		
Description:		Other Building Finishing Contractors		
SIC/NAICS Code:		238390		
Description:		Metal Window and Door Manufacturing		
SIC/NAICS Code:		332321		
128	29 of 30	199.9	Slumber Sleep Products 8600 Keele St Unit 50-51 Concord ON L4K 4H8	SCT
Established:		01-AUG-83		
Plant Size (ft²):		12000		
Employment:				
--Details--				
Description:		Mattress Manufacturing		
SIC/NAICS Code:		337910		
128	30 of 30	199.9	TANK TRUCK	SPL

Map Key	Number of Records	Elevation (m)	Site	DB
8600 KEELE ST. TANK TRUCK (CARGO)-PETROLEUM VAUGHAN CITY ON				
Ref No:	224742		Site Address:	
Contaminant Name:			Site Conc:	
Contaminant Code:			Site Lot:	
Contaminant Limit 1:			Site County/District:	
Contam. Limit Freq 1:			Site Municipality:	27101
Contaminant UN No 1:			Site Postal Code:	
Contaminant Qty:			Sector Type:	
MOE Reported Dt:	5/6/2002		Source Type:	
Health/Env Conseq:			Receiving Medium:	AIR
Incident Dt:	5/6/2002		Receiving Env:	
Incident Cause:	VALVE/FITTING LEAK OR FAILURE		Environment Impact:	POSSIBLE
Incident Event:			Nature of Impact:	Air Pollution
Incident Reason:	UNKNOWN		SAC Action Class:	
Incident Summary:	SUNRISE PROPANE-PROPANE TANKER LEAK TO ATM,FD & TSSA,OFF LOADING,EVACUAT.			
129	1 of 1	205.7	Canadian National Railway Company 619 Creditstone Road Vaughan ON	SPL
Ref No:	2424-9WAPBJ		Site Address:	619 Creditstone Road
Contaminant Name:	MINERAL OIL		Site Conc:	
Contaminant Code:	13		Site Lot:	
Contaminant Limit 1:			Site County/District:	
Contam. Limit Freq 1:			Site Municipality:	Vaughan
Contaminant UN No 1:			Site Postal Code:	
Contaminant Qty:	9 L		Sector Type:	
MOE Reported Dt:	5/7/2015		Source Type:	
Health/Env Conseq:			Receiving Medium:	
Incident Dt:	5/7/2015		Receiving Env:	
Incident Cause:	Operator/Human error		Environment Impact:	
Incident Event:			Nature of Impact:	Land
Incident Reason:	Operator/Human Error		SAC Action Class:	Land Spills
Incident Summary:	CN: Spill of ~ 9 L transformer mineral oil. Not PCB suspect.			
130	1 of 1	205.9	ON	BORE
Borehole ID:	655047		Type:	Borehole
Use:	Geotechnical/Geological Investigation		Status:	
Drill Method::	Diamond Drill		UTM Zone::	17
Easting::	620270		Northing::	4852828
Location Accuracy::			Orig. Ground Elev m::	207
Elev. Reliability Note::			DEM Ground Elev m::	207
Total Depth m::	5		Primary Name::	
Township::			Concession::	
Lot::			Municipality:	
Completion Date::	MAR-1967		Static Water Level::	-999.9
Primary Water Use::	Not Used		Sec. Water Use::	
--Details--				
Stratum ID:	218545406		Top Depth(m):	0.0
Bottom Depth(m):	0.3		Stratum Desc:	SOIL.
Stratum ID:	218545407		Top Depth(m):	0.3
Bottom Depth(m):	3.0		Stratum Desc:	SILT,CLAY,SAND, GRAVEL.

Map Key	Number of Records	Elevation (m)	Site	DB
				LACUSTRINE,HARD, AGE POST-GLACIAL.
Stratum ID:	218545408		Top Depth(m):	3.0
Bottom Depth(m):	5.0		Stratum Desc:	TILL,SAND. BROWN. 000000600010034T 65

131	1 of 1	209.1	PRIVATE OWNER BACK PARKING LOT AT 655 MILLWAY, UNIT 17 AND 18 STORAGE TANK/BARREL VAUGHAN CITY ON	SPL
Ref No:	153660		Site Address:	
Contaminant Name:			Site Conc:	
Contaminant Code:			Site Lot:	
Contaminant Limit 1:			Site County/District:	
Contam. Limit Freq 1:			Site Municipality:	27101
Contaminant UN No 1:			Site Postal Code:	
Contaminant Qty:			Sector Type:	
MOE Reported Dt:	3/24/1998		Source Type:	
Health/Env Conseq:			Receiving Medium:	LAND
Incident Dt:	3/24/1998		Receiving Env:	
Incident Cause:	OTHER CONTAINER LEAK		Environment Impact:	NOT ANTICIPATED
Incident Event:			Nature of Impact:	Other
Incident Reason:	UNKNOWN		SAC Action Class:	
Incident Summary:	ANDRAJS: 200 L WASTE OIL TO PARKING LOT, WORKS CONTAINED, CLEANING.			

132	1 of 2	204.9	Norampac Inc. CN Macmillian yard Rail Car UTLX 641748 Concord ON	GEN
Generator No.:	ON9592695		PO Box No.:	
Status:			Country:	
Approval Years:	06		Choice of Contact:	
Contam. Facility:			Co Admin:	
MHSW Facility:			Phone No. Admin:	
SIC Code:				
SIC Description:				
--Details--				
Waste Code:	232			
Waste Description:	POLYMERIC RESINS			

132	2 of 2	204.9	Canadian National Railway Company CN MacMillan Yard Vaughan ON	SPL
Ref No:	1643-99HJB5		Site Address:	CN MacMillan Yard
Contaminant Name:	PETROLEUM OIL (N.O.S.)		Site Conc:	
Contaminant Code:	15		Site Lot:	
Contaminant Limit 1:			Site County/District:	
Contam. Limit Freq 1:			Site Municipality:	Vaughan
Contaminant UN No 1:			Site Postal Code:	
Contaminant Qty:	0 other - see incident description		Sector Type:	Train
MOE Reported Dt:	2013/07/11		Source Type:	
Health/Env Conseq:			Receiving Medium:	
Incident Dt:	2013/07/10		Receiving Env:	
Incident Cause:	Leak/Break		Environment Impact:	Not Anticipated
Incident Event:			Nature of Impact:	Soil Contamination
Incident Reason:	Unknown / N/A		SAC Action Class:	Land Spills

Map Key	Number of Records	Elevation (m)	Site	DB
Incident Summary: CN: Small qty petroleum crude spill, clng				
133	1 of 1	205.9	8500 Keele Street Vaughan/concord ON L4K 2A6	EHS
Postal Code: City: Address2: Address1: Provstate: Order No.: 20050520002 Addit. Info Ordered:: Fire Insur. Maps and/or Site Plans Report Date: 5/26/2005 Report Type: Search Radius (km): 0.25				
134	1 of 14	204.9	AFG GLASS INC 8484 KEELE ST CONCORD ON	EXP
Instance No: 10689968 Instance ID: 33994 Instance Type: FS Piping Description: FS Piping Status: EXPIRED TSSA Program Area: Maximum Hazard Rank: Facility Type: Expired Date:				
134	2 of 14	204.9	AFG GLASS INC 8484 KEELE ST CONCORD ON	EXP
Instance No: 9443380 Instance ID: 380907 Instance Type: FS Facility Description: Fuels Safety Private Fuel Outlet - Self Serve Status: EXPIRED TSSA Program Area: Maximum Hazard Rank: Facility Type: Expired Date:				
134	3 of 14	204.9	AFG GLASS INC 8484 KEELE ST CONCORD ON L4K 2A6	EXP
Instance No: 10689933 Instance ID: Instance Type: FS Liquid Fuel Tank Description: Status: EXPIRED TSSA Program Area: Maximum Hazard Rank: Facility Type: Expired Date: 4/23/1991				

Map Key	Number of Records	Elevation (m)	Site	DB
134	4 of 14	204.9	AFG GLASS INC 8484 KEELE ST CONCORD ON L4K 2A6	EXP
<p>Instance No: 10689933 Instance ID: Instance Type: FS Liquid Fuel Tank Description: Fuels Safety Private Fuel Outlet - Self Serve Status: EXPIRED TSSA Program Area: Maximum Hazard Rank: Facility Type: FS Liquid Fuel Tank Expired Date: 4/23/1991</p>				
134	5 of 14	204.9	AFG GLASS INC 8484 KEELE ST CONCORD ON	EXP
<p>Instance No: 10689898 Instance ID: 32760 Instance Type: FS Piping Description: FS Piping Status: EXPIRED TSSA Program Area: Maximum Hazard Rank: Facility Type: Expired Date:</p>				
134	6 of 14	204.9	AFG GLASS INC 8484 KEELE ST CONCORD ON L4K 2A6	EXP
<p>Instance No: 10689856 Instance ID: Instance Type: FS Liquid Fuel Tank Description: Status: EXPIRED TSSA Program Area: Maximum Hazard Rank: Facility Type: Expired Date: 4/23/1991</p>				
134	7 of 14	204.9	AFG GLASS INC 8484 KEELE ST CONCORD ON L4K 2A6	EXP
<p>Instance No: 10689856 Instance ID: Instance Type: FS Liquid Fuel Tank Description: Fuels Safety Private Fuel Outlet - Self Serve Status: EXPIRED TSSA Program Area: Maximum Hazard Rank: Facility Type: FS Liquid Fuel Tank Expired Date: 4/23/1991</p>				

Map Key	Number of Records	Elevation (m)	Site	DB
134	8 of 14	204.9	CANADIAN GLASS DIVISION OF FORD GLASS LTD. 8484 KEELE STREET NORTH CONCORD ON L4K 2S3	GEN
Generator No.:	ON0000213		PO Box No.:	
Status:			Country:	
Approval Years:	86,87,88,89,90		Choice of Contact:	
Contam. Facility:			Co Admin:	
MHSW Facility:			Phone No. Admin:	
SIC Code:	4233			
SIC Description:		GALSS & GLAZING WORK		
--Details--				
Waste Code:		241		
Waste Description:		HALOGENATED SOLVENTS		
134	9 of 14	204.9	CANADIAN GLASS FORD GLASS LIMITED, A DIVISION OF 8484 KEELE STREET NORTH CONCORD ON L4K 2S3	GEN
Generator No.:	ON0000213		PO Box No.:	
Status:			Country:	
Approval Years:	98		Choice of Contact:	
Contam. Facility:			Co Admin:	
MHSW Facility:			Phone No. Admin:	
SIC Code:	4233			
SIC Description:		GALSS & GLAZING WORK		
--Details--				
Waste Code:		241		
Waste Description:		HALOGENATED SOLVENTS		
134	10 of 14	204.9	CANADIAN GLASS 08-192 DIVISION OF FORD GLASS LTD. 8484 KEELE STREET NORTH CONCORD ON L4K 2S3	GEN
Generator No.:	ON0000213		PO Box No.:	
Status:			Country:	
Approval Years:	92,93,94,95,96,97		Choice of Contact:	
Contam. Facility:			Co Admin:	
MHSW Facility:			Phone No. Admin:	
SIC Code:	4233			
SIC Description:		GALSS & GLAZING WORK		
--Details--				
Waste Code:		241		
Waste Description:		HALOGENATED SOLVENTS		
134	11 of 14	204.9	AFG INDUSTRIES LIMITED 08-192 8484 KEELE STREET NORTH VAUGHAN ON L4K 2A6	GEN
Generator No.:	ON0970603		PO Box No.:	
Status:			Country:	
Approval Years:	92,93,94,95,96,97,98		Choice of Contact:	
Contam. Facility:			Co Admin:	
MHSW Facility:			Phone No. Admin:	

Map Key	Number of Records	Elevation (m)	Site	DB
SIC Code:	4233			
SIC Description:		GALSS & GLAZING WORK		
--Details--				
Waste Code:	148			
Waste Description:		INORGANIC LABORATORY CHEMICALS		
Waste Code:	231			
Waste Description:		LATEX WASTES		
Waste Code:	241			
Waste Description:		HALOGENATED SOLVENTS		
134	12 of 14	204.9	AFG INDUSTRIES LIMITED 8484 KEELE STREET NORTH VAUGHAN ON L4K 2S3	GEN
Generator No.:	ON0970603		PO Box No.:	
Status:			Country:	
Approval Years:	99,00,01		Choice of Contact:	
Contam. Facility:			Co Admin:	
MHSW Facility:			Phone No. Admin:	
SIC Code:	4233			
SIC Description:		GALSS & GLAZING WORK		
--Details--				
Waste Code:	148			
Waste Description:		INORGANIC LABORATORY CHEMICALS		
Waste Code:	231			
Waste Description:		LATEX WASTES		
Waste Code:	241			
Waste Description:		HALOGENATED SOLVENTS		
134	13 of 14	204.9	CANADIAN GLASS DIV OF AFG GLASS INC 8484 KEELE ST CONCORD ON L4K 2A6	PRT
Location ID:	3436			
Type:	private			
Expiry Date:				
Capacity (L):	22730.00			
Licence #:	0001067334			
134	14 of 14	204.9	UNKNOWN 8484 KEELE ST, NORTH YORK. TORONTO CITY ON	SPL
Ref No:	161226		Site Address:	
Contaminant Name:			Site Conc:	
Contaminant Code:			Site Lot:	
Contaminant Limit 1:			Site County/District:	
Contam. Limit Freq 1:			Site Municipality:	01106
Contaminant UN No 1:			Site Postal Code:	
Contaminant Qty:			Sector Type:	
MOE Reported Dt:	10/19/1998		Source Type:	
Health/Env Conseq:			Receiving Medium:	LAND

Map Key	Number of Records	Elevation (m)	Site	DB
<p>Incident Dt: //</p> <p>Incident Cause: OTHER CAUSE (N.O.S.)</p> <p>Incident Event:</p> <p>Incident Reason: INTENTIONAL/PLANNED</p> <p>Incident Summary: SOURCE UNK - ILLEGAL DUM-PING OF UNK SLUDGE INTO BELL'S ACCESS CHAMBER.</p> <p>Receiving Env:</p> <p>Environment Impact: POSSIBLE</p> <p>Nature of Impact: Soil contamination</p> <p>SAC Action Class:</p>				
135	1 of 7	204.9	SUPERIOR GENERAL PARTNER INC O/A SUPERIOR PROPANE ** 8474 KEELE ST CONCORD ON	EXP
<p>Instance No: 10458306</p> <p>Instance ID: 17823</p> <p>Instance Type: FS Highway Tank - Propane</p> <p>Description: FS Highway Tank - Propane</p> <p>Status: EXPIRED</p> <p>TSSA Program Area:</p> <p>Maximum Hazard Rank:</p> <p>Facility Type:</p> <p>Expired Date:</p>				
135	2 of 7	204.9	SUPERIOR GENERAL PARTNER INC O/A SUPERIOR PROPANE ** 8474 KEELE ST CONCORD ON	EXP
<p>Instance No: 10458309</p> <p>Instance ID: 19665</p> <p>Instance Type: FS Highway Tank - Propane</p> <p>Description: FS Highway Tank - Propane</p> <p>Status: EXPIRED</p> <p>TSSA Program Area:</p> <p>Maximum Hazard Rank:</p> <p>Facility Type:</p> <p>Expired Date:</p>				
135	3 of 7	204.9	SUPERIOR GENERAL PARTNER INC O/A SUPERIOR PROPANE ** 8474 KEELE ST CONCORD ON	EXP
<p>Instance No: 10458279</p> <p>Instance ID: 19085</p> <p>Instance Type: FS Highway Tank - Propane</p> <p>Description: FS Highway Tank - Propane</p> <p>Status: EXPIRED</p> <p>TSSA Program Area:</p> <p>Maximum Hazard Rank:</p> <p>Facility Type:</p> <p>Expired Date:</p>				
135	4 of 7	204.9	SUPERIOR GENERAL PARTNER INC O/A SUPERIOR PROPANE ** 8474 KEELE ST CONCORD ON	EXP
<p>Instance No: 10458316</p> <p>Instance ID: 18679</p> <p>Instance Type: FS Highway Tank - Propane</p> <p>Description: FS Highway Tank - Propane</p>				

Map Key	Number of Records	Elevation (m)	Site	DB
Status:		EXPIRED		
TSSA Program Area:				
Maximum Hazard Rank:				
Facility Type:				
Expired Date:				
135	5 of 7	204.9	SUPERIOR GENERAL PARTNER INC O/A SUPERIOR PROPANE ** 8474 KEELE ST CONCORD ON	EXP
Instance No:		10458276		
Instance ID:		20009		
Instance Type:		FS Highway Tank - Propane		
Description:		FS Highway Tank - Propane		
Status:		EXPIRED		
TSSA Program Area:				
Maximum Hazard Rank:				
Facility Type:				
Expired Date:				
135	6 of 7	204.9	SUPERIOR GENERAL PARTNER INC O/A SUPERIOR PROPANE ** 8474 KEELE ST CONCORD ON	EXP
Instance No:		10458288		
Instance ID:		18973		
Instance Type:		FS Highway Tank - Propane		
Description:		FS Highway Tank - Propane		
Status:		EXPIRED		
TSSA Program Area:				
Maximum Hazard Rank:				
Facility Type:				
Expired Date:				
135	7 of 7	204.9	SUPERIOR PROPANE INC. 8474 KEELE ST CONCORD ON L4K 2A6	GEN
Generator No.:		ON0286400		
Status:				
Approval Years:		86,87,88		
Contam. Facility:				
MHSW Facility:				
SIC Code:		4569		
SIC Description:		OTHER TRUCK./TRANS.		
PO Box No.:				
Country:				
Choice of Contact:				
Co Admin:				
Phone No. Admin:				
--Details--				
Waste Code:		213		
Waste Description:		PETROLEUM DISTILLATES		
Waste Code:		252		
Waste Description:		WASTE OILS & LUBRICANTS		
136	1 of 28	204.9	SUPERIOR PROPANE TEAM LEADER- BUSINESS ANALYST 8470 KEELE ST CONCORD ON	EXP

Map Key	Number of Records	Elevation (m)	Site	DB
<p><i>Instance No:</i> 11195820 <i>Instance ID:</i> 73503 <i>Instance Type:</i> FS Propane Tank <i>Description:</i> FS Propane Tank <i>Status:</i> EXPIRED <i>TSSA Program Area:</i> <i>Maximum Hazard Rank:</i> <i>Facility Type:</i> <i>Expired Date:</i></p>				
136	2 of 28	204.9	SUPERIOR PROPANE TEAM LEADER- BUSINESS ANALYST 8470 KEELE ST CONCORD ON	EXP
<p><i>Instance No:</i> 11195863 <i>Instance ID:</i> 74031 <i>Instance Type:</i> FS Propane Tank <i>Description:</i> FS Propane Tank <i>Status:</i> EXPIRED <i>TSSA Program Area:</i> <i>Maximum Hazard Rank:</i> <i>Facility Type:</i> <i>Expired Date:</i></p>				
136	3 of 28	204.9	SUPERIOR PROPANE TEAM LEADER- BUSINESS ANALYST 8470 KEELE ST CONCORD ON	EXP
<p><i>Instance No:</i> 11195883 <i>Instance ID:</i> 72806 <i>Instance Type:</i> FS Propane Tank <i>Description:</i> FS Propane Tank <i>Status:</i> EXPIRED <i>TSSA Program Area:</i> <i>Maximum Hazard Rank:</i> <i>Facility Type:</i> <i>Expired Date:</i></p>				
136	4 of 28	204.9	SUPERIOR GENERAL PARTNER INC O/A SUPERIOR PROPANE ** 8470 KEELE ST CONCORD ON	EXP
<p><i>Instance No:</i> 10475965 <i>Instance ID:</i> 22730 <i>Instance Type:</i> FS Highway Tank - Propane <i>Description:</i> FS Highway Tank - Propane <i>Status:</i> EXPIRED <i>TSSA Program Area:</i> <i>Maximum Hazard Rank:</i> <i>Facility Type:</i> <i>Expired Date:</i></p>				
136	5 of 28	204.9	SUPERIOR GENERAL PARTNER INC O/A SUPERIOR PROPANE ** 8470 KEELE ST CONCORD ON	EXP
<p><i>Instance No:</i> 10462572 <i>Instance ID:</i> 20308</p>				

Map Key	Number of Records	Elevation (m)	Site	DB
Instance Type: FS Highway Tank - Propane Description: FS Highway Tank - Propane Status: EXPIRED TSSA Program Area: Maximum Hazard Rank: Facility Type: Expired Date:				
136	6 of 28	204.9	SUPERIOR PROPANE TEAM LEADER- BUSINESS ANALYST 8470 KEELE ST CONCORD ON	EXP
Instance No: 11195781 Instance ID: 73486 Instance Type: FS Propane Tank Description: FS Propane Tank Status: EXPIRED TSSA Program Area: Maximum Hazard Rank: Facility Type: Expired Date:				
136	7 of 28	204.9	SUPERIOR PROPANE TEAM LEADER- BUSINESS ANALYST 8470 KEELE ST CONCORD ON	EXP
Instance No: 10031419 Instance ID: 10644 Instance Type: FS Facility Description: Fuels Safety Propane Filling Plant > 5000 USW Status: EXPIRED TSSA Program Area: Maximum Hazard Rank: Facility Type: Expired Date:				
136	8 of 28	204.9	SUPERIOR GENERAL PARTNER INC O/A SUPERIOR PROPANE ** 8470 KEELE ST CONCORD ON	EXP
Instance No: 10471153 Instance ID: 21896 Instance Type: FS Highway Tank - Propane Description: FS Highway Tank - Propane Status: EXPIRED TSSA Program Area: Maximum Hazard Rank: Facility Type: Expired Date:				
136	9 of 28	204.9	SUPERIOR GENERAL PARTNER INC O/A SUPERIOR PROPANE ** 8470 KEELE ST CONCORD ON	EXP
Instance No: 10471138 Instance ID: 21054 Instance Type: FS Highway Tank - Propane Description: FS Highway Tank - Propane				

Map Key	Number of Records	Elevation (m)	Site	DB
Status:		EXPIRED		
TSSA Program Area:				
Maximum Hazard Rank:				
Facility Type:				
Expired Date:				
136	10 of 28	204.9	SUPERIOR PROPANE TEAM LEADER- BUSINESS ANALYST 8470 KEELE ST CONCORD ON	EXP
Instance No:		11195829		
Instance ID:		72754		
Instance Type:		FS Propane Tank		
Description:		FS Propane Tank		
Status:		EXPIRED		
TSSA Program Area:				
Maximum Hazard Rank:				
Facility Type:				
Expired Date:				
136	11 of 28	204.9	SUPERIOR PROPANE TEAM LEADER- BUSINESS ANALYST 8470 KEELE ST CONCORD ON	EXP
Instance No:		11195800		
Instance ID:		73058		
Instance Type:		FS Propane Tank		
Description:		FS Propane Tank		
Status:		EXPIRED		
TSSA Program Area:				
Maximum Hazard Rank:				
Facility Type:				
Expired Date:				
136	12 of 28	204.9	SUPERIOR PROPANE TEAM LEADER- BUSINESS ANALYST 8470 KEELE ST CONCORD ON	EXP
Instance No:		11195845		
Instance ID:		73293		
Instance Type:		FS Propane Tank		
Description:		FS Propane Tank		
Status:		EXPIRED		
TSSA Program Area:				
Maximum Hazard Rank:				
Facility Type:				
Expired Date:				
136	13 of 28	204.9	SUPERIOR PROPANE TEAM LEADER- BUSINESS ANALYST 8470 KEELE ST CONCORD ON	EXP
Instance No:		11195764		
Instance ID:		72652		
Instance Type:		FS Propane Tank		
Description:		FS Propane Tank		
Status:		EXPIRED		
TSSA Program Area:				

Map Key	Number of Records	Elevation (m)	Site	DB
Maximum Hazard Rank:				
Facility Type:				
Expired Date:				

136	14 of 28	204.9	SUPERIOR PROPANE INC. 8470 KEELE ST. CONCORD ON L4K 2S1	GEN
---------------------	----------	-------	--	------------

Generator No.:	ON0286400	PO Box No.:
Status:		Country:
Approval Years:	89,90	Choice of Contact:
Contam. Facility:		Co Admin:
MHSW Facility:		Phone No. Admin:
SIC Code:	4569	
SIC Description:	OTHER TRUCK./TRANS.	

--Details--

Waste Code:	145
Waste Description:	PAINT/PIGMENT/COATING RESIDUES
Waste Code:	213
Waste Description:	PETROLEUM DISTILLATES
Waste Code:	252
Waste Description:	WASTE OILS & LUBRICANTS

136	15 of 28	204.9	SUPERIOR PROPANE INC. 8470 KEELE STREET VAUGHAN ON L4K 2S5	GEN
---------------------	----------	-------	---	------------

Generator No.:	ON0286400	PO Box No.:
Status:		Country:
Approval Years:	98,99,00,01,03,04,05,06	Choice of Contact:
Contam. Facility:		Co Admin:
MHSW Facility:		Phone No. Admin:
SIC Code:	4569	
SIC Description:	OTHER TRUCK./TRANS.	

--Details--

Waste Code:	112
Waste Description:	ACID WASTE - HEAVY METALS
Waste Code:	122
Waste Description:	ALKALINE WASTES - OTHER METALS
Waste Code:	221
Waste Description:	LIGHT FUELS
Waste Code:	211
Waste Description:	AROMATIC SOLVENTS
Waste Code:	145
Waste Description:	PAINT/PIGMENT/COATING RESIDUES
Waste Code:	212
Waste Description:	ALIPHATIC SOLVENTS
Waste Code:	213
Waste Description:	PETROLEUM DISTILLATES

Map Key	Number of Records	Elevation (m)	Site	DB
<hr/>				
Waste Code:		251		
Waste Description:		OIL SKIMMINGS & SLUDGES		
Waste Code:		252		
Waste Description:		WASTE OILS & LUBRICANTS		
<hr/>				
136	16 of 28	204.9	SUPERIOR PROPANE INC 8470 KEELE ST CONCORD ON L4K 2S1	GEN
Generator No.:	ON0286400		PO Box No.:	
Status:			Country:	
Approval Years:	97		Choice of Contact:	
Contam. Facility:			Co Admin:	
MHSW Facility:			Phone No. Admin:	
SIC Code:	4569			
SIC Description:	OTHER TRUCK./TRANS.			
--Details--				
Waste Code:		145		
Waste Description:		PAINT/PIGMENT/COATING RESIDUES		
Waste Code:		213		
Waste Description:		PETROLEUM DISTILLATES		
Waste Code:		252		
Waste Description:		WASTE OILS & LUBRICANTS		
<hr/>				
136	17 of 28	204.9	Tokmakjian Group 8470 Keele Street Vaughan ON L4K 2S1	GEN
Generator No.:	ON4769226		PO Box No.:	
Status:			Country:	
Approval Years:	07,08		Choice of Contact:	
Contam. Facility:			Co Admin:	
MHSW Facility:			Phone No. Admin:	
SIC Code:	562990			
SIC Description:	All Other Waste Management Services			
--Details--				
Waste Code:		252		
Waste Description:		WASTE OILS & LUBRICANTS		
<hr/>				
136	18 of 28	204.9	SUPERIOR PROPANE INC. 8470 KEELE ST. CONCORD ON L4K 2S1	36-050 GEN
Generator No.:	ON0286400		PO Box No.:	
Status:			Country:	
Approval Years:	92,93,94,95,96		Choice of Contact:	
Contam. Facility:			Co Admin:	
MHSW Facility:			Phone No. Admin:	
SIC Code:	4569			
SIC Description:	OTHER TRUCK./TRANS.			
--Details--				

Map Key	Number of Records	Elevation (m)	Site	DB
Waste Code:		145		
Waste Description:		PAINT/PIGMENT/COATING RESIDUES		
Waste Code:		213		
Waste Description:		PETROLEUM DISTILLATES		
Waste Code:		252		
Waste Description:		WASTE OILS & LUBRICANTS		
136	19 of 28	204.9	TANDET NATIONALEASE LIMITED 8470 KEELE STREET VAUGHAN ON L4K 2S1	GEN
Generator No.:	ON0558206		PO Box No.:	
Status:			Country:	
Approval Years:	01,02,03,04,05,06		Choice of Contact:	
Contam. Facility:			Co Admin:	
MHSW Facility:			Phone No. Admin:	
SIC Code:	9921			
SIC Description:	AUTO./TRUCK RENTAL			
--Details--				
Waste Code:		213		
Waste Description:		PETROLEUM DISTILLATES		
Waste Code:		251		
Waste Description:		OIL SKIMMINGS & SLUDGES		
Waste Code:		252		
Waste Description:		WASTE OILS & LUBRICANTS		
Waste Code:		212		
Waste Description:		ALIPHATIC SOLVENTS		
136	20 of 28	204.9	SUPERIOR PROPANE INC 8470 KEELE ST CONCORD ON L4K2S1	PRT
Location ID:	24928			
Type:	retail			
Expiry Date:	1994-08-31			
Capacity (L):	240000			
Licence #:	0033942001			
136	21 of 28	204.9	SUPERIOR PROPANE INC 8470 KEELE ST CONCORD ON L4K2S1	PRT
Location ID:	24928			
Type:	retail			
Expiry Date:	1993-01-31			
Capacity (L):	0			
Licence #:	0076353697			
136	22 of 28	204.9	SUPERIOR PROPANE INC 8470 KEELE ST CONCORD ON L4K 2S1	PRT

Map Key	Number of Records	Elevation (m)	Site	DB
Location ID: 24928 Type: private Expiry Date: Capacity (L): 45460.00 Licence #: 0001040674				
136	23 of 28	204.9	SUPERIOR PROPANE 8470 KEELE ST CONCORD ON L4K 2S1	RST
Code: 1070460 Facility: Propane Gas Description: List Name:				
136	24 of 28	204.9	TRANSPORT TRUCK 8470 KEELE STREET MOTOR VEHICLE (OPERATING FLUID) VAUGHAN CITY ON	SPL
Ref No: 139910 Contaminant Name: Contaminant Code: Contaminant Limit 1: Contam. Limit Freq 1: Contaminant UN No 1: Contaminant Qty: MOE Reported Dt: 4/24/1997 Health/Env Conseq: Incident Dt: 4/24/1997 Incident Cause: OTHER CONTAINER LEAK Incident Event: Incident Reason: UNKNOWN Incident Summary: TRANSPORT TRUCK: DIESEL FUEL TO GROUND Site Address: Site Conc: Site Lot: Site County/District: Site Municipality: 27101 Site Postal Code: Sector Type: Source Type: Receiving Medium: LAND Receiving Env: Environment Impact: POSSIBLE Nature of Impact: Soil contamination SAC Action Class:				
136	25 of 28	204.9	SUPERIOR PROPANE INC. 8470 KEELE ST STORAGE DEPOT VAUGHAN CITY ON	SPL
Ref No: 179414 Contaminant Name: Contaminant Code: Contaminant Limit 1: Contam. Limit Freq 1: Contaminant UN No 1: Contaminant Qty: MOE Reported Dt: 4/11/2000 Health/Env Conseq: Incident Dt: 4/11/2000 Incident Cause: CONTAINER OVERFLOW Incident Event: Incident Reason: UNKNOWN Incident Summary: SUPERIOR PROPANE:OVERFILL OF 40-60 TANKS ONTO DOCK - TSSA CALLED OUT. Site Address: Site Conc: Site Lot: Site County/District: Site Municipality: 27101 Site Postal Code: Sector Type: Source Type: Receiving Medium: LAND Receiving Env: Environment Impact: POSSIBLE Nature of Impact: Soil contamination SAC Action Class:				
136	26 of 28	204.9	TRANSPORT TRUCK AT 8470 KEELE RD. MOTOR VEHICLE (OPERATING FLUID)	SPL

Map Key	Number of Records	Elevation (m)	Site	DB
VAUGHAN CITY ON				
Ref No:	139913		Site Address:	
Contaminant Name:			Site Conc:	
Contaminant Code:			Site Lot:	
Contaminant Limit 1:			Site County/District:	
Contam. Limit Freq 1:			Site Municipality:	27101
Contaminant UN No 1:			Site Postal Code:	
Contaminant Qty:			Sector Type:	
MOE Reported Dt:	4/24/1997		Source Type:	
Health/Env Conseq:			Receiving Medium:	LAND
Incident Dt:	4/24/1997		Receiving Env:	
Incident Cause:	OTHER CONTAINER LEAK		Environment Impact:	POSSIBLE
Incident Event:			Nature of Impact:	Soil contamination
Incident Reason:	EQUIPMENT FAILURE		SAC Action Class:	
Incident Summary:	TRANSPORT TRUCK (N.O.S) - 10 L OF DIESEL FUEL TO ROAD FROM SADDLE TANK.			
136	27 of 28	204.9	PETRO-CANADA 8470 KEELE ST. BULK PLANT/TERMINAL VAUGHAN CITY ON	SPL
Ref No:	14140		Site Address:	
Contaminant Name:			Site Conc:	
Contaminant Code:			Site Lot:	
Contaminant Limit 1:			Site County/District:	
Contam. Limit Freq 1:			Site Municipality:	27101
Contaminant UN No 1:			Site Postal Code:	
Contaminant Qty:			Sector Type:	
MOE Reported Dt:	1/26/1989		Source Type:	
Health/Env Conseq:			Receiving Medium:	LAND
Incident Dt:	1/10/1989		Receiving Env:	
Incident Cause:	CONTAINER OVERFLOW		Environment Impact:	
Incident Event:			Nature of Impact:	
Incident Reason:	NEGLIGENCE (APPARENT)		SAC Action Class:	
Incident Summary:	TRANSFER TERMINAL (BLK STN.)			
136	28 of 28	204.9	8470 Keele Street Vaughan ON	SPL
Ref No:	0716-8LPTMV		Site Address:	8470 Keele Street
Contaminant Name:			Site Conc:	
Contaminant Code:			Site Lot:	
Contaminant Limit 1:			Site County/District:	
Contam. Limit Freq 1:			Site Municipality:	Vaughan
Contaminant UN No 1:			Site Postal Code:	
Contaminant Qty:			Sector Type:	
MOE Reported Dt:	9/14/2011		Source Type:	
Health/Env Conseq:			Receiving Medium:	Sewage - Municipal/Private and Commercial
Incident Dt:	9/14/2011		Receiving Env:	
Incident Cause:			Environment Impact:	Not Anticipated
Incident Event:			Nature of Impact:	
Incident Reason:			SAC Action Class:	Pollution Incident Reports (PIRs) and 2Other2 calls
Incident Summary:	Unknown: Possible Spill/Illegal Storage of Fuel			
137	1 of 10	209.9	871393 Ontario Inc. operating as Pro-Tech Electronics Canada 750 Millway Avenue Vaughan ON L4K 3T7	EBR

Map Key	Number of Records	Elevation (m)	Site	DB
Company Name:				
Year: 2012				
Notice Type: Instrument Proposal				
EBR Registry No.: 011-7421				
Instrument Type: (EPA Part II.1) - Environmental Compliance Approval (project type: air)				
Proposal Date: October 25, 2012				
Ministry Ref. No.: 3137-8YRHAN				
Location: 750 Millway Avenue Unit 7 Vaughan, Regional Municipality of York L4K 3T7 CITY OF VAUGHAN				
Proponent Address: 750 Millway avenue Concord Ontario Canada L4K 3T7				
Notice Date:				

137	2 of 10	209.9	871393 Ontario Inc. operating as Pro-Tech Electronics Canada 750 Millway Avenue, Unit 7 City of Vaughan ON	ECA
Project Type: Air/Noise				
Approval No.: 3106-9DLQYT				
Date: 13-JAN-14				
Status: Approved				
Longitude:				
Latitude:				
Record Type:				
PDF URL:				
Full Address: 750 Millway Avenue, Unit 7 City of Vaughan, Regional Municipality ofYrk				

137	3 of 10	209.9	EXCALIBUR GR(OUT OF BUSINESS) 750 MILLWAY AVENUE, UNIT 7 VAUGHAN ON L4K 3T7	GEN
Generator No.: ON2132200				
Status:				
Approval Years: 99				
Contam. Facility:				
MHSW Facility:				
SIC Code: 2821				
SIC Description: PLATEMAKING, ETC.				
--Details--				
Waste Code: 212				
Waste Description: ALIPHATIC SOLVENTS				
Waste Code: 241				
Waste Description: HALOGENATED SOLVENTS				

137	4 of 10	209.9	EXCALIBUR GRAPHICS 750 MILLWAY AVE. #7 VAUGHAN ON L4K 3T7	GEN
Generator No.: ON2132200				
Status:				
Approval Years: 96,97,98				
Contam. Facility:				
MHSW Facility:				
SIC Code: 2821				
SIC Description: PLATEMAKING, ETC.				
--Details--				

Map Key	Number of Records	Elevation (m)	Site	DB
<hr/>				
Waste Code:		212		
Waste Description:		ALIPHATIC SOLVENTS		
Waste Code:		241		
Waste Description:		HALOGENATED SOLVENTS		
<hr/>				
137	5 of 10	209.9	Adell Packaging & Supplies 750 Millway Ave Unit 1 Concord ON L4K 3T7	SCT
Established:		01-AUG-87		
Plant Size (ft²):		1000		
Employment:				
--Details--				
Description:		All Other Miscellaneous Chemical Product Manufacturing		
SIC/NAICS Code:		325999		
Description:		All Other Miscellaneous Chemical Product Manufacturing		
SIC/NAICS Code:		325999		
<hr/>				
137	6 of 10	209.9	EXCALIBUR STEEL RULE DIE LTD 750 MILLWAY AVE UNIT 7 VAUGHAN ON L4K 3T7	SCT
Established:		1985		
Plant Size (ft²):		0		
Employment:		30		
--Details--				
Description:		SPECIAL DIES AND TOOLS, DIE SETS, JIGS AND FIXTURES, AND INDUSTRIAL MOLDS		
SIC/NAICS Code:		3544		
<hr/>				
137	7 of 10	209.9	Adell Packaging Supplies Ltd. 750 Millway Ave Unit A1 Concord ON L4K 3T7	SCT
Established:		1989		
Plant Size (ft²):		6000		
Employment:		4		
--Details--				
Description:		All Other Miscellaneous Chemical Product Manufacturing		
SIC/NAICS Code:		325999		
<hr/>				
137	8 of 10	209.9	Pro-Tech Electronics Canada Inc. 750 Millway Ave Unit 7 Concord ON L4K 3T7	SCT
Established:		1988		
Plant Size (ft²):		4300		
Employment:		5		
--Details--				
Description:		Semiconductor and Other Electronic Component Manufacturing		

Map Key	Number of Records	Elevation (m)	Site	DB
SIC/NAICS Code:		334410		
137	9 of 10	209.9	Pro Tech Electronics Canada 750 Millway Ave Unit 7 Concord ON L4K 3T7	SCT
Established:		01-MAY-88		
Plant Size (ft²):		6000		
Employment:				
--Details--				
Description:		Cutlery and Hand Tool Manufacturing		
SIC/NAICS Code:		332210		
Description:		Wiring Device Manufacturing		
SIC/NAICS Code:		335930		
Description:		Semiconductor and Other Electronic Component Manufacturing		
SIC/NAICS Code:		334410		
Description:		Semiconductor and Other Electronic Component Manufacturing		
SIC/NAICS Code:		334410		
Description:		Measuring, Medical and Controlling Devices Manufacturing		
SIC/NAICS Code:		334512		
Description:		All Other Industrial Machinery Manufacturing		
SIC/NAICS Code:		333299		
137	10 of 10	209.9	Adell Packaging Supplies 750 Millway Ave Unit A Concord ON L4K 3T7	SCT
Established:		1989		
Plant Size (ft²):		6000		
Employment:		2		
--Details--				
Description:		All Other Miscellaneous Chemical Product Manufacturing		
SIC/NAICS Code:		325999		
138	1 of 1	204.9	8400 Keele Vaughan ON	EHS
Postal Code:				
City:				
Address2:				
Address1:				
Provstate:				
Order No.:		20110829058		
Addit. Info Ordered::				
Report Date:		9/8/2011		
Report Type:		Standard Report		
Search Radius (km):		0.25		
139	1 of 3	205.7	GENERAL REFRIGERATION	NPRI

Map Key	Number of Records	Elevation (m)	Site	DB
			8500 Keele St. Concord ON L4K2A6	
Longitude:		-79.504		
NPRI #:		0000011211		
Year:		2005		
Latitude:		43.8185		
--Details--				
Units:		tonnes		
Air:				
Water:				
Substances Released:		Methylenebis(phenylisocyanate)		
Land:				
139	2 of 3	205.7	GENERAL REFRIGERATION 8500 Keele St. Concord ON L4K2A6	NPRI
Longitude:		-79.504		
NPRI #:		0000011211		
Year:		2004		
Latitude:		43.8185		
--Details--				
Units:		tonnes		
Air:				
Water:				
Substances Released:		Methylenebis(phenylisocyanate)		
Land:				
139	3 of 3	205.7	GENERAL REFRIGERATION INC. 8500 Keele St. Concord ON L4K 2A6	NPRI
Longitude:		-79.504		
NPRI #:		0000011211		
Year:		2002		
Latitude:		43.8185		
--Details--				
Units:		tonnes		
Air:				
Water:				
Substances Released:		Methylenebis(phenylisocyanate)		
Land:				
140	1 of 1	209.7	871393 Ontario Inc. operating as Pro-Tech Electronics Canada 750 Millway Ave Vaughan ON L4K 3T7	ECA
Project Type:		Air		
Approval No:		3106-9DLQYT		
Date:		2014-01-13		
Status:		Approved		
Longitude:		0.0000000000000000		
Latitude:		0.0000000000000000		
Record Type:		ECA		

Map Key	Number of Records	Elevation (m)	Site	DB
PDF URL:		https://www.accessenvironment.ene.gov.on.ca/instruments/3137-8YRHAN-14.pdf		
Full Address:				
141	1 of 13	207.9	NORAMPAC 655 Creditstone Road Vaughan ON L4K5P9	NPRI
Longitude:		-79.5181		
NPRI #:		0000010411		
Year:		2007		
Latitude:		43.8054		
--Details--				
Units:		tonnes		
Air:		2.334		
Water:				
Substances Released:		PM10 - Particulate Matter <= 10 Microns		
Land:				
141	2 of 13	207.9	NORAMPAC CANADA INC. 655 Creditstone Road Vaughan ON L4K5P9	NPRI
Longitude:		-79.5181		
NPRI #:		0000010411		
Year:		2010		
Latitude:		43.8054		
--Details--				
Units:		tonnes		
Air:		2.299		
Water:				
Substances Released:		PM10 - Particulate Matter <= 10 Microns		
Land:				
141	3 of 13	207.9	NORAMPAC 655 Creditstone Road Vaughan ON L4K5P9	NPRI
Longitude:		-79.5181		
NPRI #:		0000010411		
Year:		2009		
Latitude:		43.8054		
--Details--				
Units:		tonnes		
Air:		2.31		
Water:				
Substances Released:		PM10 - Particulate Matter <= 10 Microns		
Land:				
141	4 of 13	207.9	NORAMPAC CANADA INC 655 Creditstone Road Vaughan ON L4K5P9	NPRI

Map Key	Number of Records	Elevation (m)	Site	DB
Longitude: -79.5181 NPRI #: 0000010411 Year: 2011 Latitude: 43.8054				
141	5 of 13	207.9	CASCADES CANADA ULC. 655 Creditstone Chemin Vaughan ON L4K5P9	NPRI
Longitude: -79.5181 NPRI #: 0000010411 Year: 2013 Latitude: 43.8054				
141	6 of 13	207.9	NORAMPAC 655 Creditstone Road Vaughan ON L4K 5P9	NPRI
Longitude: -79.5181 NPRI #: 0000010411 Year: 2002 Latitude: 43.8054				
--Details--				
Units: tonnes				
Air: 1.533				
Water:				
Substances Released: PM10 - Particulate Matter <= 10 Microns				
Land:				
Units: tonnes				
Air: .347				
Water:				
Substances Released: PM2.5 - Particulate Matter <= 2.5 Microns				
Land:				
141	7 of 13	207.9	Cascades Canada ULC. 655 Creditstone Chemin Vaughan ON L4K5P9	NPRI
Longitude: -79.5181 NPRI #: 0000010411 Year: 2014 Latitude: 43.8054				
141	8 of 13	207.9	NORAMPAC 655 Creditstone Road Vaughan ON L4K5P9	NPRI
Longitude: -79.5181 NPRI #: 0000010411 Year: 2005 Latitude: 43.8054				
--Details--				
Units: tonnes				

Map Key	Number of Records	Elevation (m)	Site	DB
<i>Air:</i>		1.386		
<i>Water:</i>				
<i>Substances Released:</i>		PM10 - Particulate Matter <= 10 Microns		
<i>Land:</i>				
141	9 of 13	207.9	NORAMPAC 655 Creditstone Road Vaughan ON L4K5P9	NPRI
<i>Longitude:</i>		-79.5181		
<i>NPRI #:</i>		0000010411		
<i>Year:</i>		2003		
<i>Latitude:</i>		43.8054		
--Details--				
<i>Units:</i>		tonnes		
<i>Air:</i>		1.537		
<i>Water:</i>				
<i>Substances Released:</i>		PM10 - Particulate Matter <= 10 Microns		
<i>Land:</i>				
<i>Units:</i>		tonnes		
<i>Air:</i>		.351		
<i>Water:</i>				
<i>Substances Released:</i>		PM2.5 - Particulate Matter <= 2.5 Microns		
<i>Land:</i>				
<i>Units:</i>		tonnes		
<i>Air:</i>		10.253		
<i>Water:</i>				
<i>Substances Released:</i>		Volatile Organic Compounds (VOCs)		
<i>Land:</i>				
141	10 of 13	207.9	NORAMPAC 655 Creditstone Road Vaughan ON L4K5P9	NPRI
<i>Longitude:</i>		-79.5181		
<i>NPRI #:</i>		0000010411		
<i>Year:</i>		2006		
<i>Latitude:</i>		43.8054		
--Details--				
<i>Units:</i>		tonnes		
<i>Air:</i>		2.323		
<i>Water:</i>				
<i>Substances Released:</i>		PM10 - Particulate Matter <= 10 Microns		
<i>Land:</i>				
141	11 of 13	207.9	CASCADES CANADA ULC. 655 Creditstone Road Vaughan ON L4K5P9	NPRI
<i>Longitude:</i>		-79.5181		
<i>NPRI #:</i>		0000010411		
<i>Year:</i>		2012		
<i>Latitude:</i>		43.8054		

Map Key	Number of Records	Elevation (m)	Site	DB
141	12 of 13	207.9	NORAMPAC 655 Creditstone Road Vaughan ON L4K5P9	NPRI
Longitude: -79.5181				
NPRI #: 0000010411				
Year: 2004				
Latitude: 43.8054				
--Details--				
Units: tonnes				
Air:				
Water:				
Substances Released: Nitrous oxide				
Land:				
Units: tonnes				
Air:				
Water:				
Substances Released: Nitrogen oxides (expressed as NO2)				
Land:				
Units: tonnes				
Air:				
Water:				
Substances Released: Carbon dioxide				
Land:				
Units: tonnes				
Air:				
Water:				
Substances Released: Carbon monoxide				
Land:				
Units: tonnes				
Air:				
Water:				
Substances Released: Sulphur dioxide				
Land:				
Units: tonnes				
Air:				
Water:				
Substances Released: Methane				
Land:				
Units: tonnes				
Air:				
Water:				
Substances Released: HFC-134a Hydrofluorocarbon				
Land:				
Units: tonnes				
Air:				
Water:				
Substances Released: PM - Total Particulate Matter				
Land:				
Units: tonnes				
Air: 1.48				
Water:				
Substances Released: PM10 - Particulate Matter <= 10 Microns				
Land:				

Map Key	Number of Records	Elevation (m)	Site	DB
Units: tonnes Air: Water: Substances Released: PM2.5 - Particulate Matter <= 2.5 Microns Land:				
Units: tonnes Air: Water: Substances Released: Volatile Organic Compounds (VOCs) Land:				
141	13 of 13	207.9	NORAMPAC 655 Creditstone Road Vaughan ON L4K5P9	NPRI
Longitude: -79.5181 NPRI #: 0000010411 Year: 2008 Latitude: 43.8054				
--Details--				
Units: tonnes Air: 2.324 Water: Substances Released: PM10 - Particulate Matter <= 10 Microns Land:				
142	1 of 7	207.9	Norampac - Vaughan, a division of Cascades Canada Inc. 655 Creditstone Rd Vaughan ON L4K 5P9	ECA
Project Type: Air Approval No: 8775-7PUGXU Date: 2009-04-14 Status: Approved Longitude: -79.51794999999999 Latitude: 43.805909999999997 Record Type: ECA PDF URL: https://www.accessenvironment.ene.gov.on.ca/instruments/1403-6XZVU3-14.pdf Full Address:				
142	2 of 7	207.9	Norampac Inc. 655 Creditstone Road Vaughan ON L4K 5P9	ECA
Project Type: Air Approval No: 3423-58EPJ7 Date: 2002-04-26 Status: Revoked and/or Replaced Longitude: -79.51794999999999 Latitude: 43.805909999999997 Record Type: ECA PDF URL: https://www.accessenvironment.ene.gov.on.ca/instruments/4152-4VYLT8-14.pdf Full Address:				

Map Key	Number of Records	Elevation (m)	Site	DB
142	3 of 7	207.9	NORAMPAC VAUGHAN, A DIVISION OF CASCADES CANADA INC 655 CREDITSTONE RD. VAUGHAN ON L4K 5P9	GEN

Generator No.: ON2284712
Status:
Approval Years: 2016
Contam. Facility: No
MHSW Facility: No
SIC Code: 322299
SIC Description: ALL OTHER CONVERTED PAPER PRODUCT MANUFACTURING
PO Box No.:
Country: Canada
Choice of Contact: CO_OFFICIAL
Co Admin:
Phone No. Admin:

--Details--

Waste Code: 251
Waste Description: OIL SKIMMINGS & SLUDGES

Waste Code: 145
Waste Description: PAINT/PIGMENT/COATING RESIDUES

Waste Code: 331
Waste Description: WASTE COMPRESSED GASES

Waste Code: 221
Waste Description: LIGHT FUELS

Waste Code: 265
Waste Description: GRAPHIC ART WASTES

Waste Code: 252
Waste Description: WASTE OILS & LUBRICANTS

Waste Code: 122
Waste Description: ALKALINE WASTES - OTHER METALS

Waste Code: 112
Waste Description: ACID WASTE - HEAVY METALS

Waste Code: 213
Waste Description: PETROLEUM DISTILLATES

Waste Code: 148
Waste Description: INORGANIC LABORATORY CHEMICALS

Waste Code: 212
Waste Description: ALIPHATIC SOLVENTS

Waste Code: 146
Waste Description: OTHER SPECIFIED INORGANICS

Waste Code: 232
Waste Description: POLYMERIC RESINS

142	4 of 7	207.9	NORAMPAC VAUGHAN, A DIVISION OF CASCADES CANADA INC 655 CREDITSTONE RD. VAUGHAN ON L4K 5P9	GEN
---------------------	--------	-------	--	-----

Generator No.: ON2284712
Status:
Approval Years: 2014
Contam. Facility: No
MHSW Facility: No
SIC Code: 322299
SIC Description: ALL OTHER CONVERTED PAPER PRODUCT MANUFACTURING
PO Box No.:
Country: Canada
Choice of Contact: CO_OFFICIAL
Co Admin:
Phone No. Admin:

Map Key	Number of Records	Elevation (m)	Site	DB
--Details--				
Waste Code:		122		
Waste Description:			ALKALINE WASTES - OTHER METALS	
Waste Code:		213		
Waste Description:			PETROLEUM DISTILLATES	
Waste Code:		148		
Waste Description:			INORGANIC LABORATORY CHEMICALS	
Waste Code:		252		
Waste Description:			WASTE OILS & LUBRICANTS	
Waste Code:		221		
Waste Description:			LIGHT FUELS	
Waste Code:		331		
Waste Description:			WASTE COMPRESSED GASES	
Waste Code:		145		
Waste Description:			PAINT/PIGMENT/COATING RESIDUES	
Waste Code:		112		
Waste Description:			ACID WASTE - HEAVY METALS	
Waste Code:		265		
Waste Description:			GRAPHIC ART WASTES	
Waste Code:		146		
Waste Description:			OTHER SPECIFIED INORGANICS	
Waste Code:		251		
Waste Description:			OIL SKIMMINGS & SLUDGES	
Waste Code:		212		
Waste Description:			ALIPHATIC SOLVENTS	

[142](#)

5 of 7

207.9

**NORAMPAC VAUGHAN, A DIVISION OF CASCADES CANADA INC
VAUGHAN DIV.
655 CREDITSTONE RD.
VAUGHAN ON L4K 5P9**

GEN

Generator No.:
Status:
Approval Years:
Contam. Facility:
MHSW Facility:
SIC Code:
SIC Description:

ON2284712
Registered
As of Jun 2017

PO Box No.:
Country:
Choice of Contact:
Co Admin:
Phone No. Admin:

Canada

--Details--

Waste Code: 331 I
Waste Description: Waste compressed gases including cylinders

Waste Code: 112 C
Waste Description: Acid solutions - containing heavy metals

Waste Code: 251 L
Waste Description: Waste oils/sludges (petroleum based)

Waste Code: 252 L

Map Key	Number of Records	Elevation (m)	Site	DB
Waste Description:			Waste crankcase oils and lubricants	
Waste Code:		232 L		
Waste Description:			Polymeric resins	
Waste Code:		145 L		
Waste Description:			Wastes from the use of pigments, coatings and paints	
Waste Code:		213 I		
Waste Description:			Petroleum distillates	
Waste Code:		221 I		
Waste Description:			Light fuels	

142	6 of 7	207.9	NORAMPAC VAUGHAN, A DIVISION OF CASCADES CANADA INC 655 CREDITSTONE RD. VAUGHAN ON L4K 5P9	GEN
Generator No.:	ON2284712		PO Box No.:	
Status:			Country:	Canada
Approval Years:	2015		Choice of Contact:	CO_OFFICIAL
Contam. Facility:	No		Co Admin:	
MHSW Facility:	No		Phone No. Admin:	
SIC Code:	322299			
SIC Description:	ALL OTHER CONVERTED PAPER PRODUCT MANUFACTURING			
--Details--				
Waste Code:	251			
Waste Description:	OIL SKIMMINGS & SLUDGES			
Waste Code:	213			
Waste Description:	PETROLEUM DISTILLATES			
Waste Code:	148			
Waste Description:	INORGANIC LABORATORY CHEMICALS			
Waste Code:	145			
Waste Description:	PAINT/PIGMENT/COATING RESIDUES			
Waste Code:	122			
Waste Description:	ALKALINE WASTES - OTHER METALS			
Waste Code:	252			
Waste Description:	WASTE OILS & LUBRICANTS			
Waste Code:	221			
Waste Description:	LIGHT FUELS			
Waste Code:	331			
Waste Description:	WASTE COMPRESSED GASES			
Waste Code:	112			
Waste Description:	ACID WASTE - HEAVY METALS			
Waste Code:	212			
Waste Description:	ALIPHATIC SOLVENTS			
Waste Code:	146			
Waste Description:	OTHER SPECIFIED INORGANICS			
Waste Code:	265			
Waste Description:	GRAPHIC ART WASTES			

Map Key	Number of Records	Elevation (m)	Site	DB
142	7 of 7	207.9	NORAMPAC VAUGHAN, A DIVISION OF CASCADES CANADA INC 655 CREDITSTONE RD. VAUGHAN ON	GEN
Generator No.:	ON2284712		PO Box No.:	
Status:			Country:	
Approval Years:	2013		Choice of Contact:	
Contam. Facility:			Co Admin:	
MHSW Facility:			Phone No. Admin:	
SIC Code:	322299			
SIC Description:	ALL OTHER CONVERTED PAPER PRODUCT MANUFACTURING			
--Details--				
Waste Code:	145			
Waste Description:	PAINT/PIGMENT/COATING RESIDUES			
Waste Code:	265			
Waste Description:	GRAPHIC ART WASTES			
Waste Code:	146			
Waste Description:	OTHER SPECIFIED INORGANICS			
Waste Code:	212			
Waste Description:	ALIPHATIC SOLVENTS			
Waste Code:	213			
Waste Description:	PETROLEUM DISTILLATES			
Waste Code:	331			
Waste Description:	WASTE COMPRESSED GASES			
Waste Code:	252			
Waste Description:	WASTE OILS & LUBRICANTS			
Waste Code:	112			
Waste Description:	ACID WASTE - HEAVY METALS			
Waste Code:	122			
Waste Description:	ALKALINE WASTES - OTHER METALS			
Waste Code:	221			
Waste Description:	LIGHT FUELS			
Waste Code:	148			
Waste Description:	INORGANIC LABORATORY CHEMICALS			
Waste Code:	251			
Waste Description:	OIL SKIMMINGS & SLUDGES			

143	1 of 1	201.2	Railing Excellence Inc. 8550B Keele St Vaughan ON	CA
Certificate #:	7831-87TJXS			
Application Year:	2010			
Issue Date:	7/29/2010			
Approval Type:	Air			
Status:	Approved			
Application Type:				
Client Name::				
Client Address::				

Map Key	Number of Records	Elevation (m)	Site	DB
Client City:: Client Postal Code:: Project Description:: Contaminants:: Emission Control::				
144	1 of 3	205.9	Keele St / Langstaff Dr Maple ON	EHS
Postal Code: City: Address2: Address1: Provstate: Order No.: 19990607002 Addit. Info Ordered:: Report Date: 6/10/99 Report Type: Complete Report Search Radius (km): 0.35				
144	2 of 3	205.9	CANADIAN NATIONAL RAILWAY KEELE & LANGSTAFF CREEK STORAGE TANKS VAUGHAN CITY ON	SPL
Ref No: 18544 Contaminant Name: Contaminant Code: Contaminant Limit 1: Contam. Limit Freq 1: Contaminant UN No 1: Contaminant Qty: MOE Reported Dt: 5/15/1989 Health/Env Conseq: Incident Dt: 5/15/1989 Incident Cause: WASTEWATER DISCHARGE TO WATERCOURSE Incident Event: Incident Reason: ERROR Incident Summary: CNR - OIL TO YARD RUNNING TO CREEK.				
Site Address: Site Conc: Site Lot: Site County/District: Site Municipality: 27101 Site Postal Code: Sector Type: Source Type: Receiving Medium: LAND / WATER Receiving Env: Environment Impact: POSSIBLE Nature of Impact: Water course or lake SAC Action Class:				
144	3 of 3	205.9	TRANSPORT TRUCK INTERSECTION OF KEELE AND LANGSTAFF MOTOR VEHICLE (OPERATING FLUID) VAUGHAN CITY ON	SPL
Ref No: 148406 Contaminant Name: Contaminant Code: Contaminant Limit 1: Contam. Limit Freq 1: Contaminant UN No 1: Contaminant Qty: MOE Reported Dt: 10/20/1997 Health/Env Conseq: Incident Dt: 10/20/1997 Incident Cause: OTHER CONTAINER LEAK Incident Event: Incident Reason: EQUIPMENT FAILURE Incident Summary: BACKENTRY: TRANSPORT TRUCK: 80L DIESEL TO ROAD. CLEANED UP.				
Site Address: Site Conc: Site Lot: Site County/District: Site Municipality: 27101 Site Postal Code: Sector Type: Source Type: Receiving Medium: LAND Receiving Env: Environment Impact: NOT ANTICIPATED Nature of Impact: SAC Action Class:				

Map Key	Number of Records	Elevation (m)	Site	DB
145	1 of 7	203.6	KLD Construction 8300 Keele Street, Vaughan, Ontario CITY OF VAUGHAN ON	EBR
Company Name: Year: 2010 Notice Type: Instrument Decision EBR Registry No.: 010-8856 Instrument Type: (Liquid Fuels Handling Code) - Liquid Fuels Handling Code Section Proposal Date: January 14, 2010 Ministry Ref. No.: SR 180638 Location: 8300 Keele Street, Vaughan, Ontario CITY OF VAUGHAN Proponent Address: 915 Westney Road, Ajax Ontario, Canada L1S 3K0 Notice Date: September 13, 2016				
145	2 of 7	203.6	The Regional Municipality of York 8300 Keele St Concord Vaughan ON L4K 4W8	ECA
Project Type: Air Approval No: 0872-83PLGV Date: 2010-03-24 Status: Approved Longitude: -79.504300000000001 Latitude: 43.813389999999998 Record Type: ECA PDF URL: https://www.accessenvironment.ene.gov.on.ca/instruments/5587-825M3U-14.pdf Full Address:				
145	3 of 7	203.6	ENGIE Services Inc. 8300 Keele Street Concord ON L4K 2A5	GEN
Generator No.: ON5500811 Status: Registered Approval Years: As of Jun 2017 Contam. Facility: MHSW Facility: SIC Code: SIC Description:				
PO Box No.: Country: Canada Choice of Contact: Co Admin: Phone No. Admin:				
--Details--				
Waste Code: 253 L				
Waste Description: Emulsified oils				
Waste Code: 252 L				
Waste Description: Waste crankcase oils and lubricants				
Waste Code: 212 L				
Waste Description: Aliphatic solvents and residues				
Waste Code: 331 I				
Waste Description: Waste compressed gases including cylinders				
145	4 of 7	203.6	Transdev Services (Canada) inc 8300 Keele Street	GEN

Map Key	Number of Records	Elevation (m)	Site	DB
---------	-------------------	---------------	------	----

Concord ON L4K 2A5

Generator No.:	ON7088993	PO Box No.:	
Status:		Country:	Canada
Approval Years:	2014	Choice of Contact:	CO_OFFICIAL
Contam. Facility:	No	Co Admin:	Ray Tonna
MHSW Facility:	No	Phone No. Admin:	9055322790 Ext.
SIC Code:	485110, 485990		
SIC Description:	485110, 485990		

--Details--

Waste Code:	213
Waste Description:	PETROLEUM DISTILLATES
Waste Code:	146
Waste Description:	OTHER SPECIFIED INORGANICS
Waste Code:	331
Waste Description:	WASTE COMPRESSED GASES
Waste Code:	221
Waste Description:	LIGHT FUELS
Waste Code:	251
Waste Description:	OIL SKIMMINGS & SLUDGES
Waste Code:	211
Waste Description:	AROMATIC SOLVENTS
Waste Code:	252
Waste Description:	WASTE OILS & LUBRICANTS
Waste Code:	212
Waste Description:	ALIPHATIC SOLVENTS

<u>145</u>	5 of 7	203.6	Transdev Services (Canada) inc 8300 Keele Street Concord ON L4K 2A5	GEN
------------	--------	-------	--	------------

Generator No.:	ON7088993	PO Box No.:	
Status:		Country:	Canada
Approval Years:	2016	Choice of Contact:	CO_OFFICIAL
Contam. Facility:	No	Co Admin:	Ray Tonna
MHSW Facility:	No	Phone No. Admin:	9055322790 Ext.
SIC Code:	485110, 485990		
SIC Description:	485110, 485990		

--Details--

Waste Code:	252
Waste Description:	WASTE OILS & LUBRICANTS
Waste Code:	331
Waste Description:	WASTE COMPRESSED GASES
Waste Code:	146
Waste Description:	OTHER SPECIFIED INORGANICS
Waste Code:	213
Waste Description:	PETROLEUM DISTILLATES
Waste Code:	212
Waste Description:	ALIPHATIC SOLVENTS

Map Key	Number of Records	Elevation (m)	Site	DB
Waste Code:		211		
Waste Description:		AROMATIC SOLVENTS		
Waste Code:		251		
Waste Description:		OIL SKIMMINGS & SLUDGES		
Waste Code:		221		
Waste Description:		LIGHT FUELS		

145	6 of 7	203.6	Transdev Services (Canada) inc Southwest 8300 Keele Street Concord ON L4K 2A5	GEN
---------------------	--------	-------	--	------------

Generator No.:	ON7088993	PO Box No.:	
Status:	Registered	Country:	Canada
Approval Years:	As of Jun 2017	Choice of Contact:	
Contam. Facility:		Co Admin:	
MHSW Facility:		Phone No. Admin:	
SIC Code:			
SIC Description:			

--Details--

Waste Code:	331 I
Waste Description:	Waste compressed gases including cylinders

Waste Code:	212 L
Waste Description:	Aliphatic solvents and residues

Waste Code:	213 T
Waste Description:	Petroleum distillates

Waste Code:	251 L
Waste Description:	Waste oils/sludges (petroleum based)

Waste Code:	211 H
Waste Description:	Aromatic solvents and residues

Waste Code:	252 L
Waste Description:	Waste crankcase oils and lubricants

Waste Code:	146 T
Waste Description:	Other specified inorganic sludges, slurries or solids

Waste Code:	221 L
Waste Description:	Light fuels

145	7 of 7	203.6	Transdev Services (Canada) inc 8300 Keele Street Concord ON L4K 2A5	GEN
---------------------	--------	-------	--	------------

Generator No.:	ON7088993	PO Box No.:	
Status:		Country:	Canada
Approval Years:	2015	Choice of Contact:	CO_OFFICIAL
Contam. Facility:	No	Co Admin:	Ray Tonna
MHSW Facility:	No	Phone No. Admin:	9055322790 Ext.
SIC Code:	485110, 485990		
SIC Description:	485110, 485990		

--Details--

Map Key	Number of Records	Elevation (m)	Site	DB
Waste Code: Waste Description:		331 WASTE COMPRESSED GASES		
Waste Code: Waste Description:		251 OIL SKIMMINGS & SLUDGES		
Waste Code: Waste Description:		213 PETROLEUM DISTILLATES		
Waste Code: Waste Description:		211 AROMATIC SOLVENTS		
Waste Code: Waste Description:		212 ALIPHATIC SOLVENTS		
Waste Code: Waste Description:		146 OTHER SPECIFIED INORGANICS		
Waste Code: Waste Description:		252 WASTE OILS & LUBRICANTS		
Waste Code: Waste Description:		221 LIGHT FUELS		
146	1 of 1	208.9	3210 Langstaff Rd Vaughan ON L4K5B2	EHS
Postal Code: City: Address2: Address1: Provstate: Order No.: Addit. Info Ordered:: Report Date: Report Type: Search Radius (km):		L4K5B2 Vaughan 3210 Langstaff Rd ON 20151127046 04-DEC-15 Standard Report .25		
147	1 of 2	208.9	3210 Langstaff Road Vaughan ON	EHS
Postal Code: City: Address2: Address1: Provstate: Order No.: Addit. Info Ordered:: Report Date: Report Type: Search Radius (km):		 20140620049 03-JUL-14 Standard Report .25		
147	2 of 2	208.9	BENTALL REAL ESTATE SERVICES 3210 Langstaff Road Vaughan ON L4K5B2	NPRI
Longitude: NPRI #: Year: Latitude:		 8800001277 2004 		

Map Key	Number of Records	Elevation (m)	Site	DB
---------	-------------------	---------------	------	----

--Details--

Units: tonnes
Air:
Water:
Substances Released: Nitrogen oxides (expressed as NO2)
Land:

Units: tonnes
Air:
Water:
Substances Released: Sulphur dioxide
Land:

Units: tonnes
Air:
Water:
Substances Released: HFC-134a Hydrofluorocarbon
Land:

148	1 of 5	204.9	CLARKE TRANSPORT A DIV. OF NEWCAP INC._ BOWES ROAD & KEELE STREET (WAREHOUSE)____ VAUGHAN ON L4K 1B2	GEN
---------------------	--------	-------	--	-----

Generator No.:	ON1630500	PO Box No.:
Status:		Country:
Approval Years:	99,00,01	Choice of Contact:
Contam. Facility:		Co Admin:
MHSW Facility:		Phone No. Admin:
SIC Code:	4532	
SIC Description:	RAILWAY TRANS. SERV.	

--Details--

Waste Code: 122
Waste Description: ALKALINE WASTES - OTHER METALS

Waste Code: 145
Waste Description: PAINT/PIGMENT/COATING RESIDUES

Waste Code: 231
Waste Description: LATEX WASTES

Waste Code: 252
Waste Description: WASTE OILS & LUBRICANTS

Waste Code: 263
Waste Description: ORGANIC LABORATORY CHEMICALS

148	2 of 5	204.9	CLARKE TRANSPORT A DIV. OF NEWCAPE INC. BOWES ROAD & KEELE STREET (WAREHOUSE) VAUGHAN ON L4K 1B2	GEN
---------------------	--------	-------	---	-----

Generator No.:	ON1630500	PO Box No.:
Status:		Country:
Approval Years:	97,98	Choice of Contact:
Contam. Facility:		Co Admin:
MHSW Facility:		Phone No. Admin:
SIC Code:	4532	
SIC Description:	RAILWAY TRANS. SERV.	

--Details--

Waste Code: 252
Waste Description: WASTE OILS & LUBRICANTS

Waste Code: 263
Waste Description: ORGANIC LABORATORY CHEMICALS

Waste Code: 122
Waste Description: ALKALINE WASTES - OTHER METALS

Waste Code: 145
Waste Description: PAINT/PIGMENT/COATING RESIDUES

Waste Code: 231
Waste Description: LATEX WASTES

148	3 of 5	204.9	CLARKE TRANSPORT 07-547 A DIV. OF NEWCAPE INC. BOWES ROAD & KEELE STREET (WAREHOUSE) VAUGHAN ON L4K 1B2	GEN
---------------------	--------	-------	--	------------

Generator No.:	ON1630500	PO Box No.:	
Status:		Country:	
Approval Years:	92,93,94,95,96	Choice of Contact:	
Contam. Facility:		Co Admin:	
MHSW Facility:		Phone No. Admin:	
SIC Code:	4532		
SIC Description:	RAILWAY TRANS. SERV.		

--Details--

Waste Code: 122
Waste Description: ALKALINE WASTES - OTHER METALS

Waste Code: 145
Waste Description: PAINT/PIGMENT/COATING RESIDUES

Waste Code: 231
Waste Description: LATEX WASTES

Waste Code: 252
Waste Description: WASTE OILS & LUBRICANTS

Waste Code: 263
Waste Description: ORGANIC LABORATORY CHEMICALS

148	4 of 5	204.9	Off of Bowes Road near Keele Street CLARKE TRANSPORT<UNOFFICIAL> Vaughan ON	SPL
---------------------	--------	-------	--	------------

Ref No:	5805-6V7NU9	Site Address:	OFF OF BOWES ROAD NEAR KEELE STREET
Contaminant Name:	DIESEL FUEL	Site Conc:	
Contaminant Code:	13	Site Lot:	
Contaminant Limit 1:		Site County/District:	
Contam. Limit Freq 1:		Site Municipality:	Vaughan
Contaminant UN No 1:		Site Postal Code:	
Contaminant Qty:	180 L	Sector Type:	Other
MOE Reported Dt:	11/3/2006	Source Type:	
Health/Env Conseq:		Receiving Medium:	Land

Map Key	Number of Records	Elevation (m)	Site	DB
---------	-------------------	---------------	------	----

Incident Dt: 11/3/2006
Incident Cause:
Incident Event:
Incident Reason:
Incident Summary: Clarke Transport: 40 gal diesel from saddle tank to asphalt
Receiving Env:
Environment Impact: Not Anticipated
Nature of Impact: Soil Contamination
SAC Action Class:

[148](#) 5 of 5 204.9 **TRANSPORT TRUCK**
BOWES ROAD AND KEELE STREET ON CN PROPERTY. MOTOR VEHICLE (OPERATING FLUID)
VAUGHAN CITY ON **SPL**

Ref No: 121258 **Site Address:**
Contaminant Name: **Site Conc:**
Contaminant Code: **Site Lot:**
Contaminant Limit 1: **Site County/District:**
Contam. Limit Freq 1: **Site Municipality:** 27101
Contaminant UN No 1: **Site Postal Code:**
Contaminant Qty: **Sector Type:**
MOE Reported Dt: 11/27/1995 **Source Type:**
Health/Env Conseq: **Receiving Medium:** LAND
Incident Dt: 11/27/1995 **Receiving Env:**
Incident Cause: TRUCK/TRAILER OVERTURN **Environment Impact:** POSSIBLE
Incident Event: **Nature of Impact:** Multi Media Pollution
Incident Reason: UNKNOWN **SAC Action Class:**
Incident Summary: MUSKET TRANSPORT-ROLLOVERSMALL AMT OF DIESEL TO ROAD, NONE TO C/B.

[149](#) 1 of 3 208.9 **PENREAL PROPERTY FUND II LTD.**
3210 LANGSTAFF ROAD (SWM)
VAUGHAN CITY ON L4K 5B2 **CA**

Certificate #: 3-1086-97-
Application Year: 97
Issue Date: 8/11/1997
Approval Type: Municipal sewage
Status: Approved
Application Type:
Client Name::
Client Address::
Client City::
Client Postal Code::
Project Description::
Contaminants::
Emission Control::

[149](#) 2 of 3 208.9 **Adidas Salomon Canada Ltd.**
3210 Langstaff Rd
Concord ON L4K 5B2 **SCT**

Established: 1971
Plant Size (ft²): 202900
Employment: 100

--Details--

Description: Clothing and Clothing Accessories Wholesaler-Distributors
SIC/NAICS Code: 414110

Description: Footwear Wholesaler-Distributors

Map Key	Number of Records	Elevation (m)	Site	DB
SIC/NAICS Code:		414120		
Description:		Amusement and Sporting Goods Wholesaler-Distributors		
SIC/NAICS Code:		414470		
149	3 of 3	208.9	Adidas Canada Ltd. 3210 Langstaff Rd Concord ON L4K 5B2	SCT
Established:		01-AUG-58		
Plant Size (ft²):		202900		
Employment:				
--Details--				
Description:		Clothing and Clothing Accessories Wholesaler-Distributors		
SIC/NAICS Code:		414110		
Description:		Footwear Wholesaler-Distributors		
SIC/NAICS Code:		414120		
Description:		Amusement and Sporting Goods Wholesaler-Distributors		
SIC/NAICS Code:		414470		
Description:		Clothing and Clothing Accessories Wholesaler-Distributors		
SIC/NAICS Code:		414110		
150	1 of 2	204.9	8461-8481 Keele Street Vaughan ON	EHS
Postal Code:				
City:				
Address2:				
Address1:				
Provstate:				
Order No.:		20050519007		
Addit. Info Ordered::				
Report Date:		5/20/2005		
Report Type:				
Search Radius (km):		0.25		
150	2 of 2	204.9	8461 AND 8481 KEELE STREET VAUGHAN ON	EHS
Postal Code:				
City:				
Address2:				
Address1:				
Provstate:				
Order No.:		20101207017		
Addit. Info Ordered::				
Report Date:		12/15/2010		
Report Type:		Standard Report		
Search Radius (km):		0.25		
151	1 of 3	208.9	Colour Performance Painters 2008 Inc 668 Millway Ave,Unit 1 Concord ON L4K 3V2	GEN

Map Key	Number of Records	Elevation (m)	Site	DB
Generator No.:	ON7612397		PO Box No.:	
Status:			Country:	Canada
Approval Years:	2014		Choice of Contact:	CO_OFFICIAL
Contam. Facility:	No		Co Admin:	Fiona Totaram
MHSW Facility:	No		Phone No. Admin:	905 738 6760 Ext.
SIC Code:	238320			
SIC Description:	PAINTING AND WALL COVERING CONTRACTORS			
--Details--				
Waste Code:	145			
Waste Description:	PAINT/PIGMENT/COATING RESIDUES			
151	2 of 3	208.9	Colour Performance Painters 2008 Inc 668 Millway Ave, Unit 1 Concord ON L4K 3V2	GEN
Generator No.:	ON7612397		PO Box No.:	
Status:			Country:	Canada
Approval Years:	2015		Choice of Contact:	CO_OFFICIAL
Contam. Facility:	No		Co Admin:	Fiona Totaram
MHSW Facility:	No		Phone No. Admin:	905 738 6760 Ext.
SIC Code:	238320			
SIC Description:	PAINTING AND WALL COVERING CONTRACTORS			
--Details--				
Waste Code:	145			
Waste Description:	PAINT/PIGMENT/COATING RESIDUES			
151	3 of 3	208.9	Colour Performance Painters 2008 Inc 668 Millway Ave, Unit 1 Concord ON	GEN
Generator No.:	ON7612397		PO Box No.:	
Status:			Country:	
Approval Years:	2013		Choice of Contact:	
Contam. Facility:			Co Admin:	
MHSW Facility:			Phone No. Admin:	
SIC Code:	238320			
SIC Description:	PAINTING AND WALL COVERING CONTRACTORS			
--Details--				
Waste Code:	145			
Waste Description:	PAINT/PIGMENT/COATING RESIDUES			
152	1 of 4	206.0	The Regional Municipality of York Lots 14-16, Concessions 4 & 5 Vaughan ON	ECA
Project Type:	Municipal and Private Sewage Works			
Approval No.:	3426-5Z4KJW			
Date:	2004-05-18			
Status:	Approved			
Longitude:	-79.51919999999998			
Latitude:	43.828200000000002			
Record Type:	ECA			
PDF URL:	https://www.accessenvironment.ene.gov.on.ca/instruments/3649-5YNKPP-14.pdf			
Full Address:				

Map Key	Number of Records	Elevation (m)	Site	DB
152	2 of 4	206.0	The Corporation of the City of Vaughan Part of Lots 14 and 15, Concession 4 Vaughan ON L6A 1T1	ECA
Project Type:		Municipal and Private Sewage Works		
Approval No:		9297-52XLEP		
Date:		2001-09-27		
Status:		Approved		
Longitude:		-79.51919999999998		
Latitude:		43.82820000000002		
Record Type:		ECA		
PDF URL:		https://www.accessenvironment.ene.gov.on.ca/instruments/2791-52WNWK-14.pdf		
Full Address:				
152	3 of 4	206.0	9000 Keele Street Inc. Part of Lot 14, Concession 4 Vaughan ON	ECA
Project Type:		Municipal and Private Sewage Works		
Approval No:		1657-6LYJAX		
Date:		2006-02-13		
Status:		Approved		
Longitude:		-79.51919999999998		
Latitude:		43.82820000000002		
Record Type:		ECA		
PDF URL:		https://www.accessenvironment.ene.gov.on.ca/instruments/3496-6LRPBB-14.pdf		
Full Address:				
152	4 of 4	206.0	697366 Ontario Inc. Part of Lot 14, Concession 4 Vaughan ON L4K 2W4	ECA
Project Type:		Air		
Approval No:		2129-6ZQPTD		
Date:		2007-04-03		
Status:		Approved		
Longitude:		-79.51919999999998		
Latitude:		43.82820000000002		
Record Type:		ECA		
PDF URL:		https://www.accessenvironment.ene.gov.on.ca/instruments/2594-6UXJPQ-14.pdf		
Full Address:				
153	1 of 1	203.9	Barricade Traffic Services Inc. 8672 Keele Street Concord ON	GEN
Generator No.:		ON4264779		PO Box No.:
Status:				Country:
Approval Years:		2013		Choice of Contact:
Contam. Facility:				Co Admin:
MHSW Facility:				Phone No. Admin:
SIC Code:		488490		
SIC Description:		OTHER SUPPORT ACTIVITIES FOR ROAD TRANSPORTATION		
--Details--				
Waste Code:		213		

Map Key	Number of Records	Elevation (m)	Site	DB
Waste Description: PETROLEUM DISTILLATES				
Waste Code: 212				
Waste Description: ALIPHATIC SOLVENTS				
Waste Code: 252				
Waste Description: WASTE OILS & LUBRICANTS				
Waste Code: 251				
Waste Description: OIL SKIMMINGS & SLUDGES				
154	1 of 4	208.9	Colour Performance Painters 2008 Inc 668 Millway Ave, Unit 1 Concord ON L4K 3V2	GEN
Generator No.: ON7612397				
Status:				
Approval Years: 2011				
Contam. Facility:				
MHSW Facility:				
SIC Code: 238320				
SIC Description:				
PO Box No.:				
Country:				
Choice of Contact:				
Co Admin:				
Phone No. Admin:				
154	2 of 4	208.9	Colour Performance Painters 2008 Inc 668 Millway Ave, Unit 1 Concord ON L4K 3V2	GEN
Generator No.: ON7612397				
Status:				
Approval Years: 2012				
Contam. Facility:				
MHSW Facility:				
SIC Code: 238320				
SIC Description: Painting and Wall Covering Contractors				
PO Box No.:				
Country:				
Choice of Contact:				
Co Admin:				
Phone No. Admin:				
154	3 of 4	208.9	GL Machining & Repairs 668 Millway Ave Unit 4 Concord ON L4K 3V2	SCT
Established: 01-SEP-87				
Plant Size (ft²): 1500				
Employment:				
--Details--				
Description: Machine Shops				
SIC/NAICS Code: 332710				
154	4 of 4	208.9	G L MACHINING & REPAIRS 668 Millway Ave Unit 4 Concord ON L4K 3V2	SCT
Established: 0000				
Plant Size (ft²): 0				
Employment: 0				
--Details--				

Map Key	Number of Records	Elevation (m)	Site	DB
Description:		Machine Shops		
SIC/NAICS Code:		332710		
155	1 of 24	203.9	The Regional Municipality of York 8300 Keele St Concord Vaughan ON	CA
Certificate #:		0872-83PLGV		
Application Year:		2010		
Issue Date:		3/24/2010		
Approval Type:		Air		
Status:		Approved		
Application Type:				
Client Name::				
Client Address::				
Client City::				
Client Postal Code::				
Project Description::				
Contaminants::				
Emission Control::				
155	2 of 24	203.9	8300 Keele Street Vaughan/Concord ON	EHS
Postal Code:				
City:				
Address2:				
Address1:				
Provstate:				
Order No.:		20050520003		
Addit. Info Ordered::		Fire Insur. Maps and/or Site Plans		
Report Date:		5/26/2005		
Report Type:				
Search Radius (km):		0.25		
155	3 of 24	203.9	8300 Keele Street Vaughan ON	EHS
Postal Code:				
City:				
Address2:				
Address1:				
Provstate:				
Order No.:		20070830005		
Addit. Info Ordered::				
Report Date:		9/10/2007		
Report Type:		CAN - Custom Report		
Search Radius (km):		0.25		
155	4 of 24	203.9	8300 Keele Street Vaughan ON	EHS
Postal Code:				
City:				
Address2:				
Address1:				
Provstate:				
Order No.:		20100818019		

Map Key	Number of Records	Elevation (m)	Site	DB
Addit. Info Ordered:: Fire Insur. Maps and/or Site Plans; Aerial Photos				
Report Date: 8/27/2010				
Report Type: Custom Report				
Search Radius (km): 0.25				
155	5 of 24	203.9	8300 Keele Street Vaughan ON L4K 2A5	EHS
Postal Code:				
City:				
Address2:				
Address1:				
Provstate:				
Order No.: 20011206012				
Addit. Info Ordered::				
Report Date: 12/7/01				
Report Type: Complete Report				
Search Radius (km): 0.35				
155	6 of 24	203.9	DOMTAR CONSTRUCTION MATERIALS/ LAMINATED PRODUCTS DOMTAR INC. 8300 KEELE STREET CONCORD ON L4K 2A5	GEN
Generator No.: ON0001414				
Status:				
Approval Years: 86,87				
Contam. Facility:				
MHSW Facility:				
SIC Code: 2732				
SIC Description: CORRUGATED BOX IND.				
PO Box No.:				
Country:				
Choice of Contact:				
Co Admin:				
Phone No. Admin:				
--Details--				
Waste Code: 145				
Waste Description: PAINT/PIGMENT/COATING RESIDUES				
Waste Code: 213				
Waste Description: PETROLEUM DISTILLATES				
155	7 of 24	203.9	FORBO-ARBORITE INC. 8300 KEELE STREET CONCORD ON L4K 2A5	GEN
Generator No.: ON1047900				
Status:				
Approval Years: 92,93,94,95,96,97,98				
Contam. Facility:				
MHSW Facility:				
SIC Code: 2732				
SIC Description: CORRUGATED BOX IND.				
PO Box No.:				
Country:				
Choice of Contact:				
Co Admin:				
Phone No. Admin:				
--Details--				
Waste Code: 145				
Waste Description: PAINT/PIGMENT/COATING RESIDUES				
Waste Code: 148				
Waste Description: INORGANIC LABORATORY CHEMICALS				
Waste Code: 211				

Map Key	Number of Records	Elevation (m)	Site	DB
Waste Description: AROMATIC SOLVENTS				
Waste Code: 213				
Waste Description: PETROLEUM DISTILLATES				
Waste Code: 252				
Waste Description: WASTE OILS & LUBRICANTS				
Waste Code: 263				
Waste Description: ORGANIC LABORATORY CHEMICALS				
155	8 of 24	203.9	DOMTAR SEE&USE ON1047900 FORBO-ARB13-141 LAMINATED PRODUCTS DOMTAR INC. 8300 KEELE STREET CONCORD ON L4K 2A5	GEN
Generator No.: ON0001414				
Status:				
Approval Years: 92,93,94,95,96,97				
Contam. Facility:				
MHSW Facility:				
SIC Code: 2732				
SIC Description: CORRUGATED BOX IND.				
PO Box No.:				
Country:				
Choice of Contact:				
Co Admin:				
Phone No. Admin:				
155	9 of 24	203.9	Veolia Transportation Services (Canada), Inc. 8300 Keele Street Concord ON L4K 2A5	GEN
Generator No.: ON7088993				
Status:				
Approval Years: 2011				
Contam. Facility:				
MHSW Facility:				
SIC Code: 485110, 485990				
SIC Description: Urban Transit Systems, Other Transit and Ground Passenger Transportation				
PO Box No.:				
Country:				
Choice of Contact:				
Co Admin:				
Phone No. Admin:				
--Details--				
Waste Code: 221				
Waste Description: LIGHT FUELS				
Waste Code: 213				
Waste Description: PETROLEUM DISTILLATES				
Waste Code: 331				
Waste Description: WASTE COMPRESSED GASES				
Waste Code: 212				
Waste Description: ALIPHATIC SOLVENTS				
Waste Code: 252				
Waste Description: WASTE OILS & LUBRICANTS				
Waste Code: 251				
Waste Description: OIL SKIMMINGS & SLUDGES				
155	10 of 24	203.9	FORBO-ARBORITE INCORPORATED 8300 KEELE STREET VAUGHAN ON L4K 2A5	GEN
Generator No.: ON1047900				
PO Box No.:				

Map Key	Number of Records	Elevation (m)	Site	DB
Status:			Country:	
Approval Years:	99,00,01		Choice of Contact:	
Contam. Facility:			Co Admin:	
MHSW Facility:			Phone No. Admin:	
SIC Code:	2732			
SIC Description:		CORRUGATED BOX IND.		
--Details--				
Waste Code:		145		
Waste Description:		PAINT/PIGMENT/COATING RESIDUES		
Waste Code:		148		
Waste Description:		INORGANIC LABORATORY CHEMICALS		
Waste Code:		211		
Waste Description:		AROMATIC SOLVENTS		
Waste Code:		213		
Waste Description:		PETROLEUM DISTILLATES		
Waste Code:		252		
Waste Description:		WASTE OILS & LUBRICANTS		
Waste Code:		263		
Waste Description:		ORGANIC LABORATORY CHEMICALS		
155	11 of 24	203.9	Veolia Transportation Services (Canada), Inc. 8300 Keele Street Concord ON	GEN
Generator No.:	ON7088993		PO Box No.:	
Status:			Country:	
Approval Years:	2013		Choice of Contact:	
Contam. Facility:			Co Admin:	
MHSW Facility:			Phone No. Admin:	
SIC Code:	485110, 485990			
SIC Description:				
--Details--				
Waste Code:		211		
Waste Description:		AROMATIC SOLVENTS		
Waste Code:		252		
Waste Description:		WASTE OILS & LUBRICANTS		
Waste Code:		331		
Waste Description:		WASTE COMPRESSED GASES		
Waste Code:		213		
Waste Description:		PETROLEUM DISTILLATES		
Waste Code:		221		
Waste Description:		LIGHT FUELS		
Waste Code:		251		
Waste Description:		OIL SKIMMINGS & SLUDGES		
Waste Code:		212		
Waste Description:		ALIPHATIC SOLVENTS		

Map Key	Number of Records	Elevation (m)	Site	DB
155	12 of 24	203.9	FORBO-ARBORITE INC. 8300 KEELE STREET CONCORD ON L4K 2A5	GEN
Generator No.:	ON1047900		PO Box No.:	
Status:			Country:	
Approval Years:	88,89,90		Choice of Contact:	
Contam. Facility:			Co Admin:	
MHSW Facility:			Phone No. Admin:	
SIC Code:	2732			
SIC Description:		CORRUGATED BOX IND.		
--Details--				
Waste Code:		145		
Waste Description:		PAINT/PIGMENT/COATING RESIDUES		
Waste Code:		148		
Waste Description:		INORGANIC LABORATORY CHEMICALS		
Waste Code:		211		
Waste Description:		AROMATIC SOLVENTS		
Waste Code:		213		
Waste Description:		PETROLEUM DISTILLATES		
Waste Code:		252		
Waste Description:		WASTE OILS & LUBRICANTS		
Waste Code:		263		
Waste Description:		ORGANIC LABORATORY CHEMICALS		
155	13 of 24	203.9	The Regional Municipality of York 8300 Keele Street Vaughan ON	GEN
Generator No.:	ON9526416		PO Box No.:	
Status:			Country:	
Approval Years:	2009		Choice of Contact:	
Contam. Facility:			Co Admin:	
MHSW Facility:			Phone No. Admin:	
SIC Code:	531310			
SIC Description:		Real Estate Property Managers		
--Details--				
Waste Code:		251		
Waste Description:		OIL SKIMMINGS & SLUDGES		
155	14 of 24	203.9	George Zafir 8300 Keele Street Concord ON L4K 2A5	GEN
Generator No.:	ON9540511		PO Box No.:	
Status:			Country:	
Approval Years:	07,08		Choice of Contact:	
Contam. Facility:			Co Admin:	
MHSW Facility:			Phone No. Admin:	
SIC Code:	531310			
SIC Description:		Real Estate Property Managers		

Map Key	Number of Records	Elevation (m)	Site	DB
--Details--				
Waste Code:		112		
Waste Description:			ACID WASTE - HEAVY METALS	
Waste Code:		122		
Waste Description:			ALKALINE WASTES - OTHER METALS	
Waste Code:		145		
Waste Description:			PAINT/PIGMENT/COATING RESIDUES	
Waste Code:		148		
Waste Description:			INORGANIC LABORATORY CHEMICALS	
Waste Code:		213		
Waste Description:			PETROLEUM DISTILLATES	
Waste Code:		232		
Waste Description:			POLYMERIC RESINS	
Waste Code:		242		
Waste Description:			HALOGENATED PESTICIDES	
Waste Code:		251		
Waste Description:			OIL SKIMMINGS & SLUDGES	
Waste Code:		252		
Waste Description:			WASTE OILS & LUBRICANTS	
Waste Code:		263		
Waste Description:			ORGANIC LABORATORY CHEMICALS	

[155](#)

15 of 24

203.9

Veolia Transportation Services (Canada), Inc.
8300 Keele Street
Concord ON L4K 2A5

GEN

Generator No.:	ON7088993	PO Box No.:	
Status:		Country:	
Approval Years:	2010	Choice of Contact:	
Contam. Facility:		Co Admin:	
MHSW Facility:		Phone No. Admin:	
SIC Code:	485110, 485990		
SIC Description:	Urban Transit Systems, Other Transit and Ground Passenger Transportation		

--Details--

Waste Code:	213
Waste Description:	PETROLEUM DISTILLATES
Waste Code:	221
Waste Description:	LIGHT FUELS
Waste Code:	252
Waste Description:	WASTE OILS & LUBRICANTS
Waste Code:	251
Waste Description:	OIL SKIMMINGS & SLUDGES
Waste Code:	212
Waste Description:	ALIPHATIC SOLVENTS
Waste Code:	331
Waste Description:	WASTE COMPRESSED GASES

Map Key	Number of Records	Elevation (m)	Site	DB
155	16 of 24	203.9	COLDMATIC REFRIGERATION PRODUCTS CORP 8300 KEELE STREET VAUGHAN ON L4K 2A5	GEN
Generator No.:	ON0973300		PO Box No.:	
Status:			Country:	
Approval Years:	05,06		Choice of Contact:	
Contam. Facility:			Co Admin:	
MHSW Facility:			Phone No. Admin:	
SIC Code:	335223			
SIC Description:	Major Kitchen Appliance Manufacturing			
--Details--				
Waste Code:	145			
Waste Description:	PAINT/PIGMENT/COATING RESIDUES			
Waste Code:	211			
Waste Description:	AROMATIC SOLVENTS			
Waste Code:	212			
Waste Description:	ALIPHATIC SOLVENTS			
Waste Code:	213			
Waste Description:	PETROLEUM DISTILLATES			
Waste Code:	232			
Waste Description:	POLYMERIC RESINS			
Waste Code:	243			
Waste Description:	PCB'S			
Waste Code:	252			
Waste Description:	WASTE OILS & LUBRICANTS			

155	17 of 24	203.9	Veolia Transportation Services (Canada), Inc. 8300 Keele Street Concord ON L4K 2A5	GEN
Generator No.:	ON7088993		PO Box No.:	
Status:			Country:	
Approval Years:	2012		Choice of Contact:	
Contam. Facility:			Co Admin:	
MHSW Facility:			Phone No. Admin:	
SIC Code:	485110, 485990			
SIC Description:	Urban Transit Systems, Other Transit and Ground Passenger Transportation			
--Details--				
Waste Code:	251			
Waste Description:	OIL SKIMMINGS & SLUDGES			
Waste Code:	331			
Waste Description:	WASTE COMPRESSED GASES			
Waste Code:	252			
Waste Description:	WASTE OILS & LUBRICANTS			
Waste Code:	212			
Waste Description:	ALIPHATIC SOLVENTS			
Waste Code:	213			
Waste Description:	PETROLEUM DISTILLATES			

Map Key	Number of Records	Elevation (m)	Site	DB
Waste Code:		221		
Waste Description:		LIGHT FUELS		
155	18 of 24	203.9	DOMTAR SEE&USE ON1047900 FORBO-ARB LAMINATED PRODUCTS DOMTAR INC. 8300 KEELE STREET CONCORD ON L4K 2A5	GEN
Generator No.:	ON0001414		PO Box No.:	
Status:			Country:	
Approval Years:	88,89,90		Choice of Contact:	
Contam. Facility:			Co Admin:	
MHSW Facility:			Phone No. Admin:	
SIC Code:	2732			
SIC Description:	CORRUGATED BOX IND.			
--Details--				
Waste Code:		145		
Waste Description:		PAINT/PIGMENT/COATING RESIDUES		
Waste Code:		213		
Waste Description:		PETROLEUM DISTILLATES		
155	19 of 24	203.9	DOMTAR (SEE & USE ON1047900) LAMINATED PRODUCTS DOMTAR INC. 8300 KEELE STREET CONCORD ON L4K 2A5	GEN
Generator No.:	ON0001414		PO Box No.:	
Status:			Country:	
Approval Years:	98		Choice of Contact:	
Contam. Facility:			Co Admin:	
MHSW Facility:			Phone No. Admin:	
SIC Code:	2732			
SIC Description:	CORRUGATED BOX IND.			
155	20 of 24	203.9	FORBO-ARBORITE INC. ARBORITE; 8300 KEELE STREET CONCORD ON L4K 2A5	NPCB
Company Code:	O0099AA			
Industry:	Other			
Site Status:				
Transaction Date:	11/16/1990			
Inspection Date:	11/15/1990			
--Details--				
Label:				
Serial No.:				
PCB Type/Code:	Askarel			
Location:				
Item/State:				
No. of Items:				
Manufacturer:				
Status:	In-Use			
Contents:	1.00 L			
Label:				
Serial No.:				

Map Key	Number of Records	Elevation (m)	Site	DB
PCB Type/Code:		Askarel		
Location:				
Item/State:				
No. of Items:				
Manufacturer:				
Status:		In-Use		
Contents:		2.00 L		
Label:				
Serial No.:				
PCB Type/Code:		Askarel		
Location:				
Item/State:				
No. of Items:				
Manufacturer:				
Status:		In-Use		
Contents:		3.00 L		
Label:				
Serial No.:				
PCB Type/Code:		Askarel		
Location:				
Item/State:				
No. of Items:				
Manufacturer:				
Status:		In-Use		
Contents:		4.00 L		
Label:				
Serial No.:				
PCB Type/Code:		Askarel		
Location:				
Item/State:				
No. of Items:				
Manufacturer:				
Status:		In-Use		
Contents:		5.00 L		

[155](#)

21 of 24

203.9

**COLDMATIC REFRIGERATION OF CANADA LTD.
8300 KEELE ST
CONCORD ON L4K 2A5**

NPCB

Company Code: O0099AA
Industry: OTHER
Site Status: INSPECTED SITES (NON FEDERAL)
Transaction Date: 1/4/1989
Inspection Date: 9/12/2002

--Details--

Label: OR02116
Serial No.: 7715171
PCB Type/Code: ASKAREL/ASKAREL
Location:
Item/State: CAPACITOR/FULL
No. of Items: 1
Manufacturer:
Status: STAND-BY
Contents: 2 L

Label: OR02106
Serial No.: 56151
PCB Type/Code: ASKAREL/ASKAREL
Location:

Map Key	Number of Records	Elevation (m)	Site	DB
Item/State:		CAPACITOR/FULL		
No. of Items:	1			
Manufacturer:				
Status:		STAND-BY		
Contents:		1 L		
Label:		OR02111		
Serial No.:		73929		
PCB Type/Code:		ASKAREL/ASKAREL		
Location:				
Item/State:		CAPACITOR/FULL		
No. of Items:	1			
Manufacturer:				
Status:		STAND-BY		
Contents:		2 L		
Label:		OR02122		
Serial No.:		77F1561EV		
PCB Type/Code:		ASKAREL/ASKAREL		
Location:				
Item/State:		CAPACITOR/FULL		
No. of Items:	1			
Manufacturer:				
Status:		IN-USE		
Contents:		4 L		
Label:		OR02108		
Serial No.:		60096		
PCB Type/Code:		ASKAREL/ASKAREL		
Location:				
Item/State:		CAPACITOR/FULL		
No. of Items:	1			
Manufacturer:				
Status:		STAND-BY		
Contents:		2 L		
Label:		OR02112		
Serial No.:		78632		
PCB Type/Code:		ASKAREL/ASKAREL		
Location:				
Item/State:		CAPACITOR/FULL		
No. of Items:	1			
Manufacturer:				
Status:		STAND-BY		
Contents:		3 L		
Label:		OR02110		
Serial No.:		60092		
PCB Type/Code:		ASKAREL/ASKAREL		
Location:				
Item/State:		CAPACITOR/FULL		
No. of Items:	1			
Manufacturer:				
Status:		STAND-BY		
Contents:		2 L		
Label:		OR02117		
Serial No.:		7715181		
PCB Type/Code:		ASKAREL/ASKAREL		
Location:				
Item/State:		CAPACITOR/FULL		
No. of Items:	1			
Manufacturer:				
Status:		STAND-BY		
Contents:		2 L		

Map Key	Number of Records	Elevation (m)	Site	DB
Label: Serial No.: PCB Type/Code: Location: Item/State: No. of Items: Manufacturer: Status: Contents:		OR02107 44969 ASKAREL/ASKAREL CAPACITOR/FULL 1 STAND-BY 1 L		
Label: Serial No.: PCB Type/Code: Location: Item/State: No. of Items: Manufacturer: Status: Contents:		OR02118 77G056AV ASKAREL/ASKAREL CAPACITOR/FULL 1 IN-USE 5 L		
Label: Serial No.: PCB Type/Code: Location: Item/State: No. of Items: Manufacturer: Status: Contents:		OR02109 60099 ASKAREL/ASKAREL CAPACITOR/FULL 1 STAND-BY 2 L		
155	22 of 24	203.9	Coldmatic Refrigeration of Canada Ltd. 8300 KEELE STREET KEELE STREET CONCORD ON L4K 2A5	NPCB
Company Code: Industry: Site Status: Transaction Date: Inspection Date:		O0099AA		
--Details--				
Label: Serial No.: PCB Type/Code: Location: Item/State: No. of Items: Manufacturer: Status: Contents:		In-Use		
155	23 of 24	203.9	Coldmatic Refrigeration of Canada Ltd. 8300 KEELE STREET Concord ON L4K 2A5	NPCB
Company Code: Industry: Site Status: Transaction Date: Inspection Date:		O0099AA Other Stand- by 12/16/2002 9/12/2002		

Map Key	Number of Records	Elevation (m)	Site	DB
--Details--				
Label:				
Serial No.:				
PCB Type/Code:		Askarel/Askarel		
Location:		MCC 5		
Item/State:				
No. of Items:				
Manufacturer:				
Status:		In-Use		
Contents:				
Label:				
Serial No.:				
PCB Type/Code:		Askarel/Askarel		
Location:		MCC3		
Item/State:				
No. of Items:				
Manufacturer:				
Status:		In-Use		
Contents:				
Label:				
Serial No.:				
PCB Type/Code:		Askarel/Askarel		
Location:		MCC 2 PRESS PANEL		
Item/State:				
No. of Items:				
Manufacturer:				
Status:		Stand-by		
Contents:				
155	24 of 24	203.9	FORBO INDUSTRIES INC. 8300 KEELE ST CONCORD ON L4K 2A5	SCT
Established: 1971				
Plant Size (ft²): 156000				
Employment: 14				
--Details--				
Description: LUMBER, PLYWOOD, MILLWORK, AND WOOD PANELS				
SIC/NAICS Code: 5031				
156	1 of 4	208.9	MCCAULEY EQUIPMENT LTD. 644 MILLWAY AVENUE, UNIT 10 VAUGHAM ON L4K 4H4	GEN
Generator No.:	ON1257601		PO Box No.:	
Status:			Country:	
Approval Years:	96,97,98,99,00,01		Choice of Contact:	
Contam. Facility:			Co Admin:	
MHSW Facility:			Phone No. Admin:	
SIC Code:	4569			
SIC Description:		OTHER TRUCK./TRANS.		
--Details--				
Waste Code:		252		
Waste Description:		WASTE OILS & LUBRICANTS		

Map Key	Number of Records	Elevation (m)	Site	DB
156	2 of 4	208.9	DOODLES SIGNS CORPORATION 644 MILLWAY AVE UNIT 2 VAUGHAN ON L4K 4H4	SCT
Established:		1980		
Plant Size (ft²):		0		
Employment:		1		
--Details--				
Description:		SIGNS AND ADVERTISING SPECIALTIES		
SIC/NAICS Code:		3993		
156	3 of 4	208.9	Air-Draulics Supply Limited 644 Millway Ave Unit 9 Concord ON L4K 4H4	SCT
Established:		1984		
Plant Size (ft²):		3500		
Employment:		7		
--Details--				
Description:		Metal Valve Manufacturing		
SIC/NAICS Code:		332910		
Description:		All Other General-Purpose Machinery Manufacturing		
SIC/NAICS Code:		333990		
Description:		Industrial Machinery, Equipment and Supplies Wholesaler-Distributors		
SIC/NAICS Code:		417230		
156	4 of 4	208.9	WORLD OF WOOD 644 MILLWAY AVE UNIT 6 VAUGHAN ON L4K 4H4	SCT
Established:		1975		
Plant Size (ft²):		1500		
Employment:		1		
--Details--				
Description:		MILLWORK		
SIC/NAICS Code:		2431		
157	1 of 1	208.9	1017389 Ontario Limited 624 Millway Ave Vaughan ON L4K 3V3	ECA
Project Type:		Air		
Approval No:		1462-8SBR9E		
Date:		2012-04-23		
Status:		Approved		
Longitude:		-79.5323700000000000		
Latitude:		43.8097300000000002		
Record Type:		ECA		
PDF URL:		https://www.accessenvironment.ene.gov.on.ca/instruments/7535-8LQPGN-14.pdf		
Full Address:				

Map Key	Number of Records	Elevation (m)	Site	DB
158	1 of 1	205.9	#67 - 8555 Keele St., Concord, ON Concord ON	EHS
Postal Code: City: Concord Address2: Address1: #67 - 8555 Keele St., Concord, ON Provstate: ON Order No.: 20150511167 Addit. Info Ordered:: Report Date: 13-MAY-15 Report Type: Site Report Search Radius (km): 0				
159	1 of 1	204.9	BG Gloves 8481 Keele Street, Unit 14 Concord ON L4K 1Z7	GEN
Generator No.: ON3742805 Status: Approval Years: 2014 Contam. Facility: No MHSW Facility: No SIC Code: 418990 SIC Description: ALL OTHER WHOLESALER-DISTRIBUTORS PO Box No.: Country: Canada Choice of Contact: CO_OFFICIAL Co Admin: Phone No. Admin:				
--Details-- Waste Code: 263 Waste Description: ORGANIC LABORATORY CHEMICALS Waste Code: 145 Waste Description: PAINT/PIGMENT/COATING RESIDUES				
160	1 of 12	205.8	Imperial Oil Limited 8555 Keele St Vaughan ON M3C 1K5	ECA
Project Type: Industrial Sewage Works Approval No: 4927-83FQRP Date: 2010-03-16 Status: Approved Longitude: 0.0000000000000000 Latitude: 0.0000000000000000 Record Type: ECA PDF URL: https://www.accessenvironment.ene.gov.on.ca/instruments/7022-832SCG-14.pdf Full Address:				
160	2 of 12	205.8	ADNAN ESSO 8555 KEELE ST CONCORD ON L4K 2N1	EXP
Instance No: 10690436 Instance ID: Instance Type: FS Liquid Fuel Tank Description: FS Gasoline Station - Self Serve Status: EXPIRED				

Map Key	Number of Records	Elevation (m)	Site	DB
TSSA Program Area: Maximum Hazard Rank: Facility Type: FS Liquid Fuel Tank Expired Date: 5/30/2009				
160	3 of 12	205.8	ADNAN ESSO 8555 KEELE ST CONCORD ON L4K 2N1	EXP
Instance No: 10690148 Instance ID: Instance Type: FS Liquid Fuel Tank Description: FS Gasoline Station - Self Serve Status: EXPIRED TSSA Program Area: Maximum Hazard Rank: Facility Type: FS Liquid Fuel Tank Expired Date: 5/30/2009				
160	4 of 12	205.8	ADNAN ESSO 8555 KEELE ST CONCORD ON L4K 2N1	EXP
Instance No: 10690507 Instance ID: Instance Type: FS Liquid Fuel Tank Description: FS Gasoline Station - Self Serve Status: EXPIRED TSSA Program Area: Maximum Hazard Rank: Facility Type: FS Liquid Fuel Tank Expired Date: 5/30/2009				
160	5 of 12	205.8	ADNAN ESSO 8555 KEELE ST CONCORD ON L4K 2N1	EXP
Instance No: 10690226 Instance ID: Instance Type: FS Liquid Fuel Tank Description: FS Gasoline Station - Self Serve Status: EXPIRED TSSA Program Area: Maximum Hazard Rank: Facility Type: FS Liquid Fuel Tank Expired Date: 5/30/2009				
160	6 of 12	205.8	ADNAN ESSO 8555 KEELE ST CONCORD ON L4K 2N1	EXP
Instance No: 10690296 Instance ID: Instance Type: FS Liquid Fuel Tank Description: FS Gasoline Station - Self Serve Status: EXPIRED TSSA Program Area: Maximum Hazard Rank:				

Map Key	Number of Records	Elevation (m)	Site	DB
Facility Type:		FS Liquid Fuel Tank		
Expired Date:		5/30/2009		
160	7 of 12	205.8	ADNAN ESSO 8555 KEELE ST CONCORD ON L4K 2N1	EXP
Instance No:		10690366		
Instance ID:				
Instance Type:		FS Liquid Fuel Tank		
Description:		FS Gasoline Station - Self Serve		
Status:		EXPIRED		
TSSA Program Area:				
Maximum Hazard Rank:				
Facility Type:		FS Liquid Fuel Tank		
Expired Date:		5/30/2009		
160	8 of 12	205.8	GUR BALDEV INC 8555 KEELE ST CONCORD ON L4K 2N1	FST
Instance No:		48264015		
Cont Name:				
Instance Type:		FS Liquid Fuel Tank		
Fuel Type:		Gasoline		
Status:		Active		
Capacity:		65000		
Tank Material:		Fiberglass (FRP)		
Corrosion Protection:		Fiberglass		
Tank Type:		Double Wall UST		
Install Year:		2007		
Parent Facility Type:		FS Gasoline Station - Self Serve		
Facility Type:		FS Liquid Fuel Tank		
160	9 of 12	205.8	GUR BALDEV INC 8555 KEELE ST CONCORD ON L4K 2N1	FST
Instance No:		48264017		
Cont Name:				
Instance Type:		FS Liquid Fuel Tank		
Fuel Type:		Gasoline		
Status:		Active		
Capacity:		50000		
Tank Material:		Fiberglass (FRP)		
Corrosion Protection:		Fiberglass		
Tank Type:		Double Wall UST		
Install Year:		2007		
Parent Facility Type:		FS Gasoline Station - Self Serve		
Facility Type:		FS Liquid Fuel Tank		
160	10 of 12	205.8	GUR BALDEV INC 8555 KEELE ST CONCORD ON L4K 2N1	FST
Instance No:		48264019		
Cont Name:				
Instance Type:		FS Liquid Fuel Tank		

Map Key	Number of Records	Elevation (m)	Site	DB
Fuel Type: Gasoline Status: Active Capacity: 65000 Tank Material: Fiberglass (FRP) Corrosion Protection: Fiberglass Tank Type: Double Wall UST Install Year: 2007 Parent Facility Type: FS Gasoline Station - Self Serve Facility Type: FS Liquid Fuel Tank				
160	11 of 12	205.8	GUR BALDEV INC 8555 KEELE ST CONCORD ON L4K 2N1	FST
Instance No: 48264018 Cont Name: Instance Type: FS Liquid Fuel Tank Fuel Type: Diesel Status: Active Capacity: 50000 Tank Material: Fiberglass (FRP) Corrosion Protection: Fiberglass Tank Type: Double Wall UST Install Year: 2007 Parent Facility Type: FS Gasoline Station - Self Serve Facility Type: FS Liquid Fuel Tank				
160	12 of 12	205.8	MR LUBE 8555 KEELE ST CONCORD ON L4K2N1	RST
Code: 00921430 Facility: OIL CHANGES & LUBRICATION SERVICE Description: List Name: INFO-DIRECT(TM) BUSINESS FILE				
161	1 of 1	205.9	8555 Keele St Vaughan ON L4K2N1	EHS
Postal Code: L4K2N1 City: Vaughan Address2: Address1: 8555 Keele St Provstate: ON Order No.: 20150608142 Addit. Info Ordered.: City Directory Report Date: 15-JUN-15 Report Type: Standard Report Search Radius (km): .25				
162	1 of 4	208.9	1017389 Ontario Limited 624 Millway Ave Vaughan ON L4K 3V3	EBR
Company Name: Year: 2011 Notice Type: Instrument Proposal EBR Registry No.: 011-4993				

Map Key	Number of Records	Elevation (m)	Site	DB
Instrument Type: (EPA Part II.1) - Environmental Compliance Approval (project type: air) Proposal Date: November 08, 2011 Ministry Ref. No.: 7535-8LQPGN Location: 624 Millway Avenue Vaughan, Regional Municipality of York L4K 3V3 Proponent Address: 624 Millway avenue Vaughan Ontario Canada L4K 3V3 Notice Date:				
162	2 of 4	208.9	1017389 Ontario Limited 624 Millway Ave Vaughan ON L4K 3V3	ECA
Project Type: Air/Noise Approval No: 1462-8SBR9E Date: 4/23/2012 Status: Approved Longitude: Latitude: Record Type: PDF URL: Full Address:				
162	3 of 4	208.9	Accuwrap Profiled Components 624 Millway Ave Concord ON L4K 3V3	SCT
Established: 01-AUG-89 Plant Size (ft²): 40000 Employment:				
--Details--				
Description: Other Millwork				
SIC/NAICS Code: 321919				
Description: Household Furniture (except Wood and Upholstered) Manufacturing				
SIC/NAICS Code: 337126				
Description: Other Wood Household Furniture Manufacturing				
SIC/NAICS Code: 337123				
Description: Other Home Furnishings Wholesaler-Distributors				
SIC/NAICS Code: 414390				
Description: All Other Miscellaneous Wood Product Manufacturing				
SIC/NAICS Code: 321999				
Description: Other Wood Household Furniture Manufacturing				
SIC/NAICS Code: 337123				
162	4 of 4	208.9	ACCUWRAP 624 Millway Ave Concord ON L4K 3V3	SCT
Established: 1989 Plant Size (ft²): 0 Employment: 35				
--Details--				
Description: All Other Miscellaneous Wood Product Manufacturing				

Map Key	Number of Records	Elevation (m)	Site	DB
<hr/>				
SIC/NAICS Code:		321999		
Description:		Other Millwork		
SIC/NAICS Code:		321919		
Description:		Other Wood Household Furniture Manufacturing		
SIC/NAICS Code:		337123		
Description:		All Other Miscellaneous Manufacturing		
SIC/NAICS Code:		339990		
<hr/>				
163	1 of 1	205.9	ESSO IMPERIAL OIL LIMITED 8555 Keele St Vaughan ON L4K 2N1	SPL
Ref No:	6871-9N9EYM		Site Address:	8555 Keele St
Contaminant Name:	DIESEL FUEL		Site Conc:	
Contaminant Code:	13		Site Lot:	
Contaminant Limit 1:			Site County/District:	
Contam. Limit Freq 1:			Site Municipality:	Vaughan
Contaminant UN No 1:			Site Postal Code:	L4K 2N1
Contaminant Qty:	76 L		Sector Type:	Service Station
MOE Reported Dt:	2014/08/23		Source Type:	
Health/Env Conseq:			Receiving Medium:	
Incident Dt:	2014/08/23		Receiving Env:	
Incident Cause:	Vandalism		Environment Impact:	Not Anticipated
Incident Event:			Nature of Impact:	Other Impact(s)
Incident Reason:	Deliberate Act		SAC Action Class:	Land Spills
Incident Summary:	Esso Gas Station: 76 litres diesel to pavement, cntd			
<hr/>				
164	1 of 1	204.3	FRANKLIN INDUSTRIAL SERVICES INC. 700 BOWES ROAD VAUGHAN ON L4K 4A5	GEN
Generator No.:	ON2324600		PO Box No.:	
Status:			Country:	
Approval Years:	97,98,99,00		Choice of Contact:	
Contam. Facility:			Co Admin:	
MHSW Facility:			Phone No. Admin:	
SIC Code:	4569			
SIC Description:	OTHER TRUCK./TRANS.			
--Details--				
Waste Code:	254			
Waste Description:	TRANSFER STATION OILS WASTES			
<hr/>				
165	1 of 13	203.9	207875 ONTARIO LIMITED 8672 KEELE STREET SUITE 1 CONCORD ON	GEN
Generator No.:	ON5710805		PO Box No.:	
Status:			Country:	
Approval Years:	2009		Choice of Contact:	
Contam. Facility:			Co Admin:	
MHSW Facility:			Phone No. Admin:	
SIC Code:	532310			
SIC Description:	General Rental Centres			

Map Key	Number of Records	Elevation (m)	Site	DB
--Details--				
Waste Code:		252		
Waste Description:		WASTE OILS & LUBRICANTS		

165	2 of 13	203.9	Warren Bitulithic Limited 8672 Keele Street Concord ON L4K 2N2	GEN
Generator No.:	ON8814530		PO Box No.:	
Status:			Country:	
Approval Years:	04,05		Choice of Contact:	
Contam. Facility:			Co Admin:	
MHSW Facility:			Phone No. Admin:	
SIC Code:	811119			
SIC Description:		Other Automotive Mechanical and Electrical Repair and Maintenance		

--Details--	
Waste Code:	212
Waste Description:	ALIPHATIC SOLVENTS
Waste Code:	213
Waste Description:	PETROLEUM DISTILLATES
Waste Code:	241
Waste Description:	HALOGENATED SOLVENTS
Waste Code:	251
Waste Description:	OIL SKIMMINGS & SLUDGES
Waste Code:	252
Waste Description:	WASTE OILS & LUBRICANTS

165	3 of 13	203.9	Coco Paving Inc 8672 Keele Street Concord ON	GEN
Generator No.:	ON5786037		PO Box No.:	
Status:			Country:	
Approval Years:	2009		Choice of Contact:	
Contam. Facility:			Co Admin:	
MHSW Facility:			Phone No. Admin:	
SIC Code:	237310			
SIC Description:		Highway Street and Bridge Construction		

--Details--	
Waste Code:	252
Waste Description:	WASTE OILS & LUBRICANTS
Waste Code:	212
Waste Description:	ALIPHATIC SOLVENTS
Waste Code:	213
Waste Description:	PETROLEUM DISTILLATES
Waste Code:	241
Waste Description:	HALOGENATED SOLVENTS
Waste Code:	251
Waste Description:	OIL SKIMMINGS & SLUDGES

Map Key	Number of Records	Elevation (m)	Site	DB
165	4 of 13	203.9	207875 ONTARIO LIMITED 8672 KEELE STREET SUITE 1 CONCORD ON L4K 2N2	GEN
Generator No.:	ON5710805		PO Box No.:	
Status:			Country:	
Approval Years:	05,06,07,08		Choice of Contact:	
Contam. Facility:			Co Admin:	
MHSW Facility:			Phone No. Admin:	
SIC Code:	532310			
SIC Description:	General Rental Centres			
--Details--				
Waste Code:	252			
Waste Description:	WASTE OILS & LUBRICANTS			
165	5 of 13	203.9	207875 ONTARIO LIMITED 8672 KEELE STREET SUITE 1 CONCORD ON	GEN
Generator No.:	ON5710805		PO Box No.:	
Status:			Country:	
Approval Years:	2011		Choice of Contact:	
Contam. Facility:			Co Admin:	
MHSW Facility:			Phone No. Admin:	
SIC Code:	532310			
SIC Description:	General Rental Centres			
--Details--				
Waste Code:	252			
Waste Description:	WASTE OILS & LUBRICANTS			
165	6 of 13	203.9	207875 ONTARIO LIMITED 8672 KEELE STREET SUITE 1 CONCORD ON	GEN
Generator No.:	ON5710805		PO Box No.:	
Status:			Country:	
Approval Years:	2010		Choice of Contact:	
Contam. Facility:			Co Admin:	
MHSW Facility:			Phone No. Admin:	
SIC Code:	532310			
SIC Description:	General Rental Centres			
--Details--				
Waste Code:	252			
Waste Description:	WASTE OILS & LUBRICANTS			
165	7 of 13	203.9	Barricade Traffic Services Inc. 8672 Keele Street Concord ON	GEN
Generator No.:	ON4264779		PO Box No.:	
Status:			Country:	

Map Key	Number of Records	Elevation (m)	Site	DB
Approval Years: Contam. Facility: MHSW Facility: SIC Code: SIC Description:	2012 488490			
			Other Support Activities for Road Transportation	
				Choice of Contact: Co Admin: Phone No. Admin:

165	8 of 13	203.9	Coco Paving Inc 8672 Keele Street Concord ON	GEN
Generator No.:	ON5786037			PO Box No.:
Status:				Country:
Approval Years:	2010			Choice of Contact:
Contam. Facility:				Co Admin:
MHSW Facility:				Phone No. Admin:
SIC Code:	237310			
SIC Description:			Highway Street and Bridge Construction	
--Details--				
Waste Code:	212			
Waste Description:			ALIPHATIC SOLVENTS	
Waste Code:	252			
Waste Description:			WASTE OILS & LUBRICANTS	
Waste Code:	241			
Waste Description:			HALOGENATED SOLVENTS	
Waste Code:	213			
Waste Description:			PETROLEUM DISTILLATES	
Waste Code:	251			
Waste Description:			OIL SKIMMINGS & SLUDGES	

165	9 of 13	203.9	Coco Paving Inc 8672 Keele Street Concord ON	GEN
Generator No.:	ON5786037			PO Box No.:
Status:				Country:
Approval Years:	2011			Choice of Contact:
Contam. Facility:				Co Admin:
MHSW Facility:				Phone No. Admin:
SIC Code:	237310			
SIC Description:			Highway Street and Bridge Construction	
--Details--				
Waste Code:	251			
Waste Description:			OIL SKIMMINGS & SLUDGES	
Waste Code:	212			
Waste Description:			ALIPHATIC SOLVENTS	
Waste Code:	241			
Waste Description:			HALOGENATED SOLVENTS	
Waste Code:	213			
Waste Description:			PETROLEUM DISTILLATES	
Waste Code:	252			

Waste Description: WASTE OILS & LUBRICANTS

<u>165</u>	10 of 13	203.9	Lafarge Canada Inc. 8672 Keele Street Concord ON L4K 2N2	GEN
----------------------------	----------	-------	---	------------

Generator No.:	ON8814530	PO Box No.:	
Status:		Country:	
Approval Years:	06,07,08	Choice of Contact:	
Contam. Facility:		Co Admin:	
MHSW Facility:		Phone No. Admin:	
SIC Code:	811119 811111		
SIC Description:	Other Automotive Mechanical and Electrical Repair , General Automotive Repair		

--Details--

Waste Code:	212	Waste Description:	ALIPHATIC SOLVENTS
Waste Code:	213	Waste Description:	PETROLEUM DISTILLATES
Waste Code:	241	Waste Description:	HALOGENATED SOLVENTS
Waste Code:	251	Waste Description:	OIL SKIMMINGS & SLUDGES
Waste Code:	252	Waste Description:	WASTE OILS & LUBRICANTS

<u>165</u>	11 of 13	203.9	Coco Paving Inc 8672 Keele Street Concord ON	GEN
----------------------------	----------	-------	---	------------

Generator No.:	ON5786037	PO Box No.:	
Status:		Country:	
Approval Years:	2012	Choice of Contact:	
Contam. Facility:		Co Admin:	
MHSW Facility:		Phone No. Admin:	
SIC Code:	237310		
SIC Description:	Highway Street and Bridge Construction		

--Details--

Waste Code:	212	Waste Description:	ALIPHATIC SOLVENTS
Waste Code:	213	Waste Description:	PETROLEUM DISTILLATES
Waste Code:	252	Waste Description:	WASTE OILS & LUBRICANTS
Waste Code:	251	Waste Description:	OIL SKIMMINGS & SLUDGES
Waste Code:	241	Waste Description:	HALOGENATED SOLVENTS

Map Key	Number of Records	Elevation (m)	Site	DB
165	12 of 13	203.9	Lafarge Canada Inc. 8672 Keele Street Concord ON	GEN
Generator No.:	ON8814530		PO Box No.:	
Status:			Country:	
Approval Years:	2009		Choice of Contact:	
Contam. Facility:			Co Admin:	
MHSW Facility:			Phone No. Admin:	
SIC Code:	811119, 811111			
SIC Description:	Other Automotive Mechanical and Electrical Repair and Maintenance, General Automotive Repair			
--Details--				
Waste Code:	212			
Waste Description:	ALIPHATIC SOLVENTS			
Waste Code:	213			
Waste Description:	PETROLEUM DISTILLATES			
Waste Code:	241			
Waste Description:	HALOGENATED SOLVENTS			
Waste Code:	251			
Waste Description:	OIL SKIMMINGS & SLUDGES			
Waste Code:	252			
Waste Description:	WASTE OILS & LUBRICANTS			
165	13 of 13	203.9	CANADIAN RENTAL CENTRES 8672 KEELE ST CONCORD ON L4K 2N2	RST
Code:	01070540			
Facility:	PROPANE GAS-TANKS & REFILLING			
Description:				
List Name:				
166	1 of 23	205.5	Imperial Oil Limited 8555 Keele St Vaughan ON	CA
Certificate #:	4927-83FQRP			
Application Year:	2010			
Issue Date:	3/16/2010			
Approval Type:	Industrial Sewage Works			
Status:	Approved			
Application Type:				
Client Name::				
Client Address::				
Client City::				
Client Postal Code::				
Project Description::				
Contaminants::				
Emission Control::				
166	2 of 23	205.5	8555 Keele St Vaughan ON	EHS
Postal Code:				

Map Key	Number of Records	Elevation (m)	Site	DB
City: Address2: Address1: Provstate: Order No.: 20090917006 Addit. Info Ordered:: Report Date: 9/24/2009 Report Type: Custom Report Search Radius (km): 0.25				
166	3 of 23	205.5	8555 Keele Street Vaughan ON	EHS
Postal Code: City: Address2: Address1: Provstate: Order No.: 20061107014 Addit. Info Ordered:: Fire Insur. Maps And /or Site Plans Report Date: 11/16/2006 Report Type: Complete Report Search Radius (km): 0.25				
166	4 of 23	205.5	8555 Keele St. Vaughan ON L4K 2N1	EHS
Postal Code: City: Address2: Address1: Provstate: Order No.: 20011107001 Addit. Info Ordered:: Report Date: 11/15/01 Report Type: Basic Report Search Radius (km): 0.25				
166	5 of 23	205.5	ADNAN ESSO 8555 KEELE ST CONCORD ON	EXP
Instance No: 10690402 Instance ID: 33138 Instance Type: FS Piping Description: FS Piping Status: EXPIRED TSSA Program Area: Maximum Hazard Rank: Facility Type: Expired Date:				
166	6 of 23	205.5	ADNAN ESSO 8555 KEELE ST CONCORD ON L4K 2N1	EXP
Instance No: 10690366 Instance ID:				

Map Key	Number of Records	Elevation (m)	Site	DB
<p><i>Instance Type:</i> FS Liquid Fuel Tank <i>Description:</i> <i>Status:</i> EXPIRED <i>TSSA Program Area:</i> <i>Maximum Hazard Rank:</i> <i>Facility Type:</i> <i>Expired Date:</i> 5/30/2009</p>				
166	7 of 23	205.5	ADNAN ESSO 8555 KEELE ST CONCORD ON L4K 2N1	EXP
<p><i>Instance No:</i> 10690436 <i>Instance ID:</i> <i>Instance Type:</i> FS Liquid Fuel Tank <i>Description:</i> <i>Status:</i> EXPIRED <i>TSSA Program Area:</i> <i>Maximum Hazard Rank:</i> <i>Facility Type:</i> <i>Expired Date:</i> 5/30/2009</p>				
166	8 of 23	205.5	ADNAN ESSO 8555 KEELE ST CONCORD ON L4K 2N1	EXP
<p><i>Instance No:</i> 10690296 <i>Instance ID:</i> <i>Instance Type:</i> FS Liquid Fuel Tank <i>Description:</i> <i>Status:</i> EXPIRED <i>TSSA Program Area:</i> <i>Maximum Hazard Rank:</i> <i>Facility Type:</i> <i>Expired Date:</i> 5/30/2009</p>				
166	9 of 23	205.5	ADNAN ESSO 8555 KEELE ST CONCORD ON	EXP
<p><i>Instance No:</i> 10690332 <i>Instance ID:</i> 33758 <i>Instance Type:</i> FS Piping <i>Description:</i> FS Piping <i>Status:</i> EXPIRED <i>TSSA Program Area:</i> <i>Maximum Hazard Rank:</i> <i>Facility Type:</i> <i>Expired Date:</i></p>				
166	10 of 23	205.5	ADNAN ESSO 8555 KEELE ST CONCORD ON	EXP
<p><i>Instance No:</i> 10690191 <i>Instance ID:</i> 34276 <i>Instance Type:</i> FS Piping <i>Description:</i> FS Piping</p>				

Map Key	Number of Records	Elevation (m)	Site	DB
		EXPIRED		
Status: TSSA Program Area: Maximum Hazard Rank: Facility Type: Expired Date:				
166	11 of 23	205.5	ADNAN ESSO 8555 KEELE ST CONCORD ON	EXP
Instance No: 10690262 Instance ID: 32018 Instance Type: FS Piping Description: FS Piping Status: EXPIRED TSSA Program Area: Maximum Hazard Rank: Facility Type: Expired Date:				
166	12 of 23	205.5	ADNAN ESSO 8555 KEELE ST CONCORD ON L4K 2N1	EXP
Instance No: 10690148 Instance ID: Instance Type: FS Liquid Fuel Tank Description: Status: EXPIRED TSSA Program Area: Maximum Hazard Rank: Facility Type: Expired Date: 5/30/2009				
166	13 of 23	205.5	ADNAN ESSO 8555 KEELE ST CONCORD ON L4K 2N1	EXP
Instance No: 10690226 Instance ID: Instance Type: FS Liquid Fuel Tank Description: Status: EXPIRED TSSA Program Area: Maximum Hazard Rank: Facility Type: Expired Date: 5/30/2009				
166	14 of 23	205.5	ADNAN ESSO 8555 KEELE ST CONCORD ON	EXP
Instance No: 10690471 Instance ID: 33451 Instance Type: FS Piping Description: FS Piping Status: EXPIRED TSSA Program Area:				

Map Key	Number of Records	Elevation (m)	Site	DB
Maximum Hazard Rank:				
Facility Type:				
Expired Date:				
166	15 of 23	205.5	ADNAN ESSO 8555 KEELE ST CONCORD ON L4K 2N1	EXP
Instance No: 10690507				
Instance ID:				
Instance Type: FS Liquid Fuel Tank				
Description:				
Status: EXPIRED				
TSSA Program Area:				
Maximum Hazard Rank:				
Facility Type:				
Expired Date: 5/30/2009				
166	16 of 23	205.5	ADNAN ESSO 8555 KEELE ST CONCORD ON	EXP
Instance No: 10690542				
Instance ID: 34280				
Instance Type: FS Piping				
Description: FS Piping				
Status: EXPIRED				
TSSA Program Area:				
Maximum Hazard Rank:				
Facility Type:				
Expired Date:				
166	17 of 23	205.5	ADNAN ESSO 8555 KEELE ST CONCORD ON L4K 2N1	FSTH
License Issue Date: 3/12/2007 1:30:00 PM				
Tank Status: Licensed				
Tank Status As Of: December 2008				
Operation Type: Retail Fuel Outlet				
Facility Type: Gasoline Station - Self Serve				
--Details--				
Status: Active				
Year of Installation: 2007				
Corrosion Protection:				
Capacity: 65000				
Tank Fuel Type: Liquid Fuel Double Wall UST - Gasoline				
Status: Active				
Year of Installation: 2007				
Corrosion Protection:				
Capacity: 50000				
Tank Fuel Type: Liquid Fuel Double Wall UST - Gasoline				
Status: Active				
Year of Installation: 2007				
Corrosion Protection:				
Capacity: 50000				

Map Key	Number of Records	Elevation (m)	Site	DB
Tank Fuel Type:		Liquid Fuel Double Wall UST - Diesel		
Status:		Active		
Year of Installation:		2007		
Corrosion Protection:				
Capacity:		65000		
Tank Fuel Type:		Liquid Fuel Double Wall UST - Gasoline		
166	18 of 23	205.5	ADNAN ESSO 8555 KEELE ST CONCORD ON L4K 2N1	FSTH
License Issue Date:		3/12/2007		
Tank Status:		Licensed		
Tank Status As Of:		August 2007		
Operation Type:		Retail Fuel Outlet		
Facility Type:		Gasoline Station - Self Serve		
--Details--				
Status:		Removed		
Year of Installation:		1981		
Corrosion Protection:				
Capacity:		13600		
Tank Fuel Type:		Liquid Fuel Single Wall UST - Gasoline		
Status:		Removed		
Year of Installation:		1981		
Corrosion Protection:				
Capacity:		13600		
Tank Fuel Type:		Liquid Fuel Single Wall UST - Gasoline		
Status:		Removed		
Year of Installation:		1981		
Corrosion Protection:				
Capacity:		22700		
Tank Fuel Type:		Liquid Fuel Single Wall UST - Gasoline		
Status:		Removed		
Year of Installation:		1981		
Corrosion Protection:				
Capacity:		22700		
Tank Fuel Type:		Liquid Fuel Single Wall UST - Gasoline		
Status:		Removed		
Year of Installation:		1981		
Corrosion Protection:				
Capacity:		22700		
Tank Fuel Type:		Liquid Fuel Single Wall UST - Diesel		
166	19 of 23	205.5	Imperial Oil Limited 8555 Keele Street Vaughan ON	GEN
Generator No.:		ON6355393		PO Box No.:
Status:				Country:

Map Key	Number of Records	Elevation (m)	Site	DB
Approval Years: Contam. Facility: MHSW Facility: SIC Code: SIC Description:	2009 447110		Choice of Contact: Co Admin: Phone No. Admin: Gasoline Stations with Convenience Stores	
--Details-- Waste Code: Waste Description:		251 OIL SKIMMINGS & SLUDGES		
166	20 of 23	205.5	Imperial Oil 8555 Keele Street Vaughan ON	GEN
Generator No.: Status: Approval Years: Contam. Facility: MHSW Facility: SIC Code: SIC Description:	ON9988757 06 447110		PO Box No.: Country: Choice of Contact: Co Admin: Phone No. Admin: Gasoline Stations with Convenience Stores	
--Details-- Waste Code: Waste Description:		221 LIGHT FUELS		
Waste Code: Waste Description:		251 OIL SKIMMINGS & SLUDGES		
166	21 of 23	205.5	Imperial Oil Limited 8555 Keele Street Vaughan ON	GEN
Generator No.: Status: Approval Years: Contam. Facility: MHSW Facility: SIC Code: SIC Description:	ON6355393 2010 447110		PO Box No.: Country: Choice of Contact: Co Admin: Phone No. Admin: Gasoline Stations with Convenience Stores	
--Details-- Waste Code: Waste Description:		251 OIL SKIMMINGS & SLUDGES		
166	22 of 23	205.5	TRI CO HOLDINGS INC ESSO SELF SERVICE 8555 KEELE ST CONCORD ON L4K2N1	PRT
Location ID: Type: Expiry Date: Capacity (L): Licence #:	3438 retail 1995-12-31 25957 0054816001			

Map Key	Number of Records	Elevation (m)	Site	DB
166	23 of 23	205.5	MR LUBE 8555 KEELE ST CONCORD ON L4K 2N1	RST

Code: 00921430
 Facility: OIL CHANGES & LUBRICATION SERVICE
 Description:
 List Name:

167	1 of 12	209.3	Ri-Go Lift Truck Ltd. 175 Courtland Ave. Vaughan ON L4K 4T2	GEN
---------------------	---------	-------	--	-----

Generator No.: ON9645655
 Status:
 Approval Years: 2012
 Contam. Facility:
 MHSW Facility:
 SIC Code: 532490
 SIC Description: Other Commercial and Industrial Machinery and Equipment Rental and Leasing

PO Box No.:
 Country:
 Choice of Contact:
 Co Admin:
 Phone No. Admin:

--Details--

Waste Code: 211
 Waste Description: AROMATIC SOLVENTS

Waste Code: 213
 Waste Description: PETROLEUM DISTILLATES

Waste Code: 251
 Waste Description: OIL SKIMMINGS & SLUDGES

Waste Code: 252
 Waste Description: WASTE OILS & LUBRICANTS

167	2 of 12	209.3	Ri-Go Lift Truck Ltd. 175 Courtland Ave. Vaughan ON L4K 4T2	GEN
---------------------	---------	-------	--	-----

Generator No.: ON9645655
 Status:
 Approval Years: 2011
 Contam. Facility:
 MHSW Facility:
 SIC Code: 532490
 SIC Description: Other Commercial and Industrial Machinery and Equipment Rental and Leasing

PO Box No.:
 Country:
 Choice of Contact:
 Co Admin:
 Phone No. Admin:

--Details--

Waste Code: 252
 Waste Description: WASTE OILS & LUBRICANTS

Waste Code: 251
 Waste Description: OIL SKIMMINGS & SLUDGES

Waste Code: 213
 Waste Description: PETROLEUM DISTILLATES

Waste Code: 211
 Waste Description: AROMATIC SOLVENTS

Map Key	Number of Records	Elevation (m)	Site	DB
167	3 of 12	209.3	KINETICS MODULOR SYSTEMS 175 COURTLAND AVENUE VAUGHAN ON L4K 4T2	GEN
Generator No.:	ON1757102		PO Box No.:	
Status:			Country:	
Approval Years:	01,02,03,04,06		Choice of Contact:	
Contam. Facility:			Co Admin:	
MHSW Facility:			Phone No. Admin:	
SIC Code:	3029			
SIC Description:	OTHER FAB. STRUCTURES			
--Details--				
Waste Code:	121			
Waste Description:	ALKALINE WASTES - HEAVY METALS			
Waste Code:	145			
Waste Description:	PAINT/PIGMENT/COATING RESIDUES			
Waste Code:	148			
Waste Description:	INORGANIC LABORATORY CHEMICALS			
Waste Code:	232			
Waste Description:	POLYMERIC RESINS			
Waste Code:	268			
Waste Description:	AMINES			
Waste Code:	113			
Waste Description:	ACID WASTE - OTHER METALS			
Waste Code:	122			
Waste Description:	ALKALINE WASTES - OTHER METALS			
Waste Code:	213			
Waste Description:	PETROLEUM DISTILLATES			
Waste Code:	252			
Waste Description:	WASTE OILS & LUBRICANTS			
Waste Code:	263			
Waste Description:	ORGANIC LABORATORY CHEMICALS			
Waste Code:	331			
Waste Description:	WASTE COMPRESSED GASES			

167	4 of 12	209.3	Ri-Go Lift Truck Ltd. 175 Courtland Ave. Vaughan ON L4K 4T2	GEN
Generator No.:	ON9645655		PO Box No.:	
Status:			Country:	
Approval Years:	2010		Choice of Contact:	
Contam. Facility:			Co Admin:	
MHSW Facility:			Phone No. Admin:	
SIC Code:	532490			
SIC Description:	Other Commercial and Industrial Machinery and Equipment Rental and Leasing			
--Details--				
Waste Code:	211			
Waste Description:	AROMATIC SOLVENTS			

Map Key	Number of Records	Elevation (m)	Site	DB
Waste Code:		251		
Waste Description:		OIL SKIMMINGS & SLUDGES		
Waste Code:		213		
Waste Description:		PETROLEUM DISTILLATES		
Waste Code:		252		
Waste Description:		WASTE OILS & LUBRICANTS		

Map Key	Number of Records	Elevation (m)	Site	DB
167	5 of 12	209.3	Ri-Go Lift Truck Ltd. 175 Courtland Ave. Vaughan ON L4K 4T2	GEN
Generator No.:	ON9645655		PO Box No.:	
Status:			Country:	
Approval Years:	07,08		Choice of Contact:	
Contam. Facility:			Co Admin:	
MHSW Facility:			Phone No. Admin:	
SIC Code:	532490			
SIC Description:	Other Commercial and Industrial Machinery and Equipment Rental and Leasing			
--Details--				
Waste Code:		211		
Waste Description:		AROMATIC SOLVENTS		
Waste Code:		213		
Waste Description:		PETROLEUM DISTILLATES		
Waste Code:		251		
Waste Description:		OIL SKIMMINGS & SLUDGES		
Waste Code:		252		
Waste Description:		WASTE OILS & LUBRICANTS		

Map Key	Number of Records	Elevation (m)	Site	DB
167	6 of 12	209.3	KIMOTO TECHNOLOGIES 175 COURTLAND AVENUE VAUGHAN ON L4K 4T2	GEN
Generator No.:	ON2567900		PO Box No.:	
Status:			Country:	
Approval Years:	00,01		Choice of Contact:	
Contam. Facility:			Co Admin:	
MHSW Facility:			Phone No. Admin:	
SIC Code:	3791			
SIC Description:	PRINTING INK IND.			
--Details--				
Waste Code:		145		
Waste Description:		PAINT/PIGMENT/COATING RESIDUES		
Waste Code:		212		
Waste Description:		ALIPHATIC SOLVENTS		
Waste Code:		213		
Waste Description:		PETROLEUM DISTILLATES		
Waste Code:		264		
Waste Description:		PHOTOPROCESSING WASTES		

Map Key	Number of Records	Elevation (m)	Site	DB
167	7 of 12	209.3	COURTLAND CAPITAL CORPORATION 175 COURTLAND AVENUE VAUGHAN ON L4K 4T2	GEN
Generator No.:	ON7623170		PO Box No.:	
Status:			Country:	
Approval Years:	06		Choice of Contact:	
Contam. Facility:			Co Admin:	
MHSW Facility:			Phone No. Admin:	
SIC Code:	531310			
SIC Description:	Real Estate Property Managers			
--Details--				
Waste Code:	254			
Waste Description:	TRANSFER STATION OILS WASTES			
167	8 of 12	209.3	Ri-Go Lift Truck Ltd. 175 Courtland Ave. Vaughan ON L4K 4T2	GEN
Generator No.:	ON9645655		PO Box No.:	
Status:			Country:	
Approval Years:	2009		Choice of Contact:	
Contam. Facility:			Co Admin:	
MHSW Facility:			Phone No. Admin:	
SIC Code:	532490			
SIC Description:	Other Commercial and Industrial Machinery and Equipment Rental and Leasing			
--Details--				
Waste Code:	211			
Waste Description:	AROMATIC SOLVENTS			
Waste Code:	213			
Waste Description:	PETROLEUM DISTILLATES			
Waste Code:	251			
Waste Description:	OIL SKIMMINGS & SLUDGES			
Waste Code:	252			
Waste Description:	WASTE OILS & LUBRICANTS			
167	9 of 12	209.3	KIMOTO TECHNOLOGIES INC. 175 Courtland Ave Concord ON L4K 4T2	SCT
Established:	1989			
Plant Size (ft²):	15000			
Employment:	71			
--Details--				
Description:	All Other Miscellaneous Chemical Product Manufacturing			
SIC/NAICS Code:	325999			
Description:	Office Supplies (except Paper) Manufacturing			
SIC/NAICS Code:	339940			

Map Key	Number of Records	Elevation (m)	Site	DB
167	10 of 12	209.3	Kinetics Modular Systems 175 Courtland Ave Concord ON L4K 4T2	SCT
Established:		1993		
Plant Size (ft²):				
Employment:		100		
--Details--				
Description:		All Other Miscellaneous Fabricated Metal Product Manufacturing		
SIC/NAICS Code:		332999		
Description:		Commercial and Service Industry Machinery Manufacturing		
SIC/NAICS Code:		333310		
Description:		Material Handling Equipment Manufacturing		
SIC/NAICS Code:		333920		
Description:		Medical Equipment and Supplies Manufacturing		
SIC/NAICS Code:		339110		
Description:		Other Paperboard Container Manufacturing		
SIC/NAICS Code:		322219		
Description:		Other Plate Work and Fabricated Structural Product Manufacturing		
SIC/NAICS Code:		332319		

167	11 of 12	209.3	KIMOTO TECHNOLOGIES INC 175 COURTLAND AVE CONCORD ON L4K 4T2	SCT
Established:		1929		
Plant Size (ft²):		140000		
Employment:		100		
--Details--				
Description:		PRINTING INK		
SIC/NAICS Code:		2893		
Description:		PHOTOGRAPHIC EQUIPMENT & SUPPLIES		
SIC/NAICS Code:		5043		
Description:		PROFESSIONAL EQUIPMENT & SUPPLIES, N.E.C.		
SIC/NAICS Code:		5049		
Description:		STATIONERY & OFFICE SUPPLIES		
SIC/NAICS Code:		5112		

167	12 of 12	209.3	KIMOTO TECHNOLOGY INC 175 COURTLAND AVE CONCORD ON L4K 4T2	SCT
Established:		1989		
Plant Size (ft²):		15000		
Employment:		60		
--Details--				
Description:		PHOTOGRAPHIC EQUIPMENT AND SUPPLIES		

Map Key	Number of Records	Elevation (m)	Site	DB
SIC/NAICS Code:		3861		
Description:		LEAD PENCILS, CRAYONS, AND ARTISTS' MATERIALS		
SIC/NAICS Code:		3952		

Map Key	Number of Records	Elevation (m)	Site	DB
168	1 of 5	209.3	Ri-Go Lift Truck Ltd. 175 Courtland Ave. Vaughan ON L4K-4T2	GEN
Generator No.:	ON9645655		PO Box No.:	
Status:			Country:	Canada
Approval Years:	2014		Choice of Contact:	CO_OFFICIAL
Contam. Facility:	No		Co Admin:	Jeff Ostrander
MHSW Facility:	No		Phone No. Admin:	416-213-7277 Ext.244
SIC Code:	532490			
SIC Description:	OTHER COMMERCIAL AND INDUSTRIAL MACHINERY AND EQUIPMENT RENTAL AND LEASING			
--Details--				
Waste Code:	213			
Waste Description:	PETROLEUM DISTILLATES			
Waste Code:	251			
Waste Description:	OIL SKIMMINGS & SLUDGES			
Waste Code:	211			
Waste Description:	AROMATIC SOLVENTS			
Waste Code:	252			
Waste Description:	WASTE OILS & LUBRICANTS			

Map Key	Number of Records	Elevation (m)	Site	DB
168	2 of 5	209.3	Ri-Go Lift Truck Ltd. 175 Courtland Ave. Vaughan ON L4K-4T2	GEN
Generator No.:	ON9645655		PO Box No.:	
Status:	Registered		Country:	Canada
Approval Years:	As of Jun 2017		Choice of Contact:	
Contam. Facility:			Co Admin:	
MHSW Facility:			Phone No. Admin:	
SIC Code:				
SIC Description:				
--Details--				
Waste Code:	251 L			
Waste Description:	Waste oils/sludges (petroleum based)			
Waste Code:	252 L			
Waste Description:	Waste crankcase oils and lubricants			
Waste Code:	211 H			
Waste Description:	Aromatic solvents and residues			

Map Key	Number of Records	Elevation (m)	Site	DB
168	3 of 5	209.3	Ri-Go Lift Truck Ltd. 175 Courtland Ave. Vaughan ON L4K-4T2	GEN
Generator No.:	ON9645655		PO Box No.:	
Status:			Country:	Canada

Map Key	Number of Records	Elevation (m)	Site	DB
Approval Years:	2016			
Contam. Facility:	No			
MHSW Facility:	No			
SIC Code:	532490			
SIC Description:			OTHER COMMERCIAL AND INDUSTRIAL MACHINERY AND EQUIPMENT RENTAL AND LEASING	
--Details--				
Waste Code:		211		
Waste Description:			AROMATIC SOLVENTS	
Waste Code:		213		
Waste Description:			PETROLEUM DISTILLATES	
Waste Code:		251		
Waste Description:			OIL SKIMMINGS & SLUDGES	
Waste Code:		252		
Waste Description:			WASTE OILS & LUBRICANTS	

168	4 of 5	209.3	Ri-Go Lift Truck Ltd. 175 Courtland Ave. Vaughan ON L4K-4T2	GEN
Generator No.:	ON9645655			
Status:				
Approval Years:	2015			
Contam. Facility:	No			
MHSW Facility:	No			
SIC Code:	532490			
SIC Description:			OTHER COMMERCIAL AND INDUSTRIAL MACHINERY AND EQUIPMENT RENTAL AND LEASING	
--Details--				
Waste Code:		251		
Waste Description:			OIL SKIMMINGS & SLUDGES	
Waste Code:		213		
Waste Description:			PETROLEUM DISTILLATES	
Waste Code:		211		
Waste Description:			AROMATIC SOLVENTS	
Waste Code:		252		
Waste Description:			WASTE OILS & LUBRICANTS	

168	5 of 5	209.3	Ri-Go Lift Truck Ltd. 175 Courtland Ave. Vaughan ON	GEN
Generator No.:	ON9645655			
Status:				
Approval Years:	2013			
Contam. Facility:				
MHSW Facility:				
SIC Code:	532490			
SIC Description:			OTHER COMMERCIAL AND INDUSTRIAL MACHINERY AND EQUIPMENT RENTAL AND LEASING	
--Details--				
Waste Code:		251		
Waste Description:			OIL SKIMMINGS & SLUDGES	

Map Key	Number of Records	Elevation (m)	Site	DB
Waste Code:		211		
Waste Description:		AROMATIC SOLVENTS		
Waste Code:		213		
Waste Description:		PETROLEUM DISTILLATES		
Waste Code:		252		
Waste Description:		WASTE OILS & LUBRICANTS		

169	1 of 4	203.9	Barricade Traffic Services Inc. 8672 Keele Street Concord ON L4K 2N2	GEN
Generator No.:	ON4264779		PO Box No.:	
Status:	Registered		Country:	Canada
Approval Years:	As of Jun 2017		Choice of Contact:	
Contam. Facility:			Co Admin:	
MHSW Facility:			Phone No. Admin:	
SIC Code:				
SIC Description:				

--Details--

Waste Code:	213 T
Waste Description:	Petroleum distillates
Waste Code:	251 L
Waste Description:	Waste oils/sludges (petroleum based)
Waste Code:	221 L
Waste Description:	Light fuels
Waste Code:	252 L
Waste Description:	Waste crankcase oils and lubricants
Waste Code:	212 L
Waste Description:	Aliphatic solvents and residues

169	2 of 4	203.9	Barricade Traffic Services Inc. 8672 Keele Street Concord ON L4K 2N2	GEN
Generator No.:	ON4264779		PO Box No.:	
Status:			Country:	Canada
Approval Years:	2016		Choice of Contact:	CO_OFFICIAL
Contam. Facility:	No		Co Admin:	
MHSW Facility:	No		Phone No. Admin:	
SIC Code:	488490			
SIC Description:	OTHER SUPPORT ACTIVITIES FOR ROAD TRANSPORTATION			

--Details--

Waste Code:	251
Waste Description:	OIL SKIMMINGS & SLUDGES
Waste Code:	212
Waste Description:	ALIPHATIC SOLVENTS
Waste Code:	221
Waste Description:	LIGHT FUELS

Map Key	Number of Records	Elevation (m)	Site	DB
Waste Code:		252		
Waste Description:		WASTE OILS & LUBRICANTS		
Waste Code:		213		
Waste Description:		PETROLEUM DISTILLATES		

169	3 of 4	203.9	Barricade Traffic Services Inc. 8672 Keele Street Concord ON L4K 2N2	GEN
Generator No.:	ON4264779		PO Box No.:	
Status:			Country:	Canada
Approval Years:	2015		Choice of Contact:	CO_OFFICIAL
Contam. Facility:	No		Co Admin:	
MHSW Facility:	No		Phone No. Admin:	
SIC Code:	488490			
SIC Description:		OTHER SUPPORT ACTIVITIES FOR ROAD TRANSPORTATION		

--Details--

Waste Code:	213
Waste Description:	PETROLEUM DISTILLATES
Waste Code:	221
Waste Description:	LIGHT FUELS
Waste Code:	251
Waste Description:	OIL SKIMMINGS & SLUDGES
Waste Code:	212
Waste Description:	ALIPHATIC SOLVENTS
Waste Code:	252
Waste Description:	WASTE OILS & LUBRICANTS

169	4 of 4	203.9	Barricade Traffic Services Inc. 8672 Keele Street Concord ON L4K 2N2	GEN
Generator No.:	ON4264779		PO Box No.:	
Status:			Country:	Canada
Approval Years:	2014		Choice of Contact:	CO_OFFICIAL
Contam. Facility:	No		Co Admin:	
MHSW Facility:	No		Phone No. Admin:	
SIC Code:	488490			
SIC Description:		OTHER SUPPORT ACTIVITIES FOR ROAD TRANSPORTATION		

--Details--

Waste Code:	212
Waste Description:	ALIPHATIC SOLVENTS
Waste Code:	251
Waste Description:	OIL SKIMMINGS & SLUDGES
Waste Code:	221
Waste Description:	LIGHT FUELS
Waste Code:	252
Waste Description:	WASTE OILS & LUBRICANTS
Waste Code:	213

Map Key	Number of Records	Elevation (m)	Site	DB
Waste Description:		PETROLEUM DISTILLATES		
170	1 of 2	208.9	CN Police 633 Creditstone Road Vaughan ON L4K 4N2	GEN
Generator No.:	ON4164035		PO Box No.:	
Status:			Country:	
Approval Years:	2011		Choice of Contact:	
Contam. Facility:			Co Admin:	
MHSW Facility:			Phone No. Admin:	
SIC Code:	911230			
SIC Description:				
170	2 of 2	208.9	WEYERHAEUSER CANADA LTD. 633 CREDITSTONE RD CONCORD ON L4K 4N2	SCT
Established:	1980			
Plant Size (ft²):	0			
Employment:	25			
--Details--				
Description:	LUMBER, PLYWOOD, MILLWORK, AND WOOD PANELS			
SIC/NAICS Code:	5031			
171	1 of 1	200.5	MR LUBE 8575 KEELE ST CONCORD ON L4K3P4	RST
Code:	00921430			
Facility:	OIL CHANGES & LUBRICATION SERVICE			
Description:				
List Name:				
172	1 of 14	205.3	ROWLAND HOSE & HYDRAULICS LTD. 33-430 8481 KEELE ST., UNIT 5 CONCORD ON L4K 1Z7	GEN
Generator No.:	ON0984700		PO Box No.:	
Status:			Country:	
Approval Years:	92,93,94,95,96,97,98		Choice of Contact:	
Contam. Facility:			Co Admin:	
MHSW Facility:			Phone No. Admin:	
SIC Code:	1521			
SIC Description:	RUBBER HOSE & BELT			
--Details--				
Waste Code:	213			
Waste Description:	PETROLEUM DISTILLATES			
172	2 of 14	205.3	ULTRA COAT 8481 KEELE STREET CONCORD ON L4K 1Z7	GEN

Map Key	Number of Records	Elevation (m)	Site	DB
Generator No.: Status: Approval Years: Contam. Facility: MHSW Facility: SIC Code: SIC Description:	ON5723311 06 418990	 All Other Wholesaler-Distributors	PO Box No.: Country: Choice of Contact: Co Admin: Phone No. Admin:	
--Details--				
Waste Code:	263		ORGANIC LABORATORY CHEMICALS	
Waste Description:				
Waste Code:	145		PAINT/PIGMENT/COATING RESIDUES	
Waste Description:				
Waste Code:	232		POLYMERIC RESINS	
Waste Description:				
172	3 of 14	205.3	ROWLAND HOSE & HYDRAULICS LTD. 8481 KEELE ST., UNIT 5 CONCORD ON L4K 1Z7	GEN
Generator No.: Status: Approval Years: Contam. Facility: MHSW Facility: SIC Code: SIC Description:	ON0984700 88,89,90 1521	 RUBBER HOSE & BELT	PO Box No.: Country: Choice of Contact: Co Admin: Phone No. Admin:	
--Details--				
Waste Code:	213		PETROLEUM DISTILLATES	
Waste Description:				
172	4 of 14	205.3	Luxfer Studios Ltd. 8481 Keele St Unit 6 Concord ON L4K 1Z7	SCT
Established: Plant Size (ft²): Employment:	01-JUN-06 1600			
--Details--				
Description:			Glass Product Manufacturing from Purchased Glass	
SIC/NAICS Code:	327215			
172	5 of 14	205.3	INCO ENGRAVING 8481 Keele St Unit 18 Concord ON L4K 1Z7	SCT
Established: Plant Size (ft²): Employment:	0000 0 0			
--Details--				
Description:			All Other Miscellaneous Wood Product Manufacturing	

Map Key	Number of Records	Elevation (m)	Site	DB
<hr/>				
SIC/NAICS Code:		321999		
Description:		All Other Plastic Product Manufacturing		
SIC/NAICS Code:		326198		
Description:		Coating, Engraving, Heat Treating and Allied Activities		
SIC/NAICS Code:		332810		
<hr/>				
<u>172</u>	6 of 14	205.3	Maple Drapery/Carpet 1988 Ltd. 8481 Keele St Unit 11A Concord ON L4K 1Z7	SCT
Established:		01-AUG-72		
Plant Size (ft²):		3000		
Employment:				
--Details--				
Description:		Lumber, Plywood and Millwork Wholesaler-Distributors		
SIC/NAICS Code:		416320		
Description:		Curtain and Linen Mills		
SIC/NAICS Code:		314120		
Description:		All Other Textile Product Mills		
SIC/NAICS Code:		314990		
Description:		Carpet and Rug Mills		
SIC/NAICS Code:		314110		
Description:		Blind and Shade Manufacturing		
SIC/NAICS Code:		337920		
Description:		Other Home Furnishings Wholesaler-Distributors		
SIC/NAICS Code:		414390		
Description:		Other Millwork		
SIC/NAICS Code:		321919		
<hr/>				
<u>172</u>	7 of 14	205.3	COPY EDGE PRINTING & GRAPHICS 8481 Keele St Unit 11 Vaughan ON L4K 1Z7	SCT
Established:		1987		
Plant Size (ft²):		2000		
Employment:		2		
--Details--				
Description:		Other Printing		
SIC/NAICS Code:		323119		
<hr/>				
<u>172</u>	8 of 14	205.3	Sharpco Canada Ltd. 8481 Keele St Unit 5 Concord ON L4K 1Z7	SCT
Established:		01-JUL-83		
Plant Size (ft²):		2000		
Employment:				

Map Key	Number of Records	Elevation (m)	Site	DB
--Details--				
Description:			Industrial Machinery, Equipment and Supplies Wholesaler-Distributors	
SIC/NAICS Code:			417230	
Description:			Other Personal and Household Goods Repair and Maintenance	
SIC/NAICS Code:			811490	
Description:			All Other General-Purpose Machinery Manufacturing	
SIC/NAICS Code:			333990	
Description:			Abrasive Product Manufacturing	
SIC/NAICS Code:			327910	
Description:			Cutlery and Hand Tool Manufacturing	
SIC/NAICS Code:			332210	
Description:			Sawmill and Woodworking Machinery Manufacturing	
SIC/NAICS Code:			333210	
Description:			Cutlery and Hand Tool Manufacturing	
SIC/NAICS Code:			332210	
172	9 of 14	205.3	GRIP SAFETY & RESCUE SYSTEMS 8481 KEELE ST UNIT 1 CONCORD ON L4K 1Z7	SCT
Established:		1988		
Plant Size (ft²):		1700		
Employment:		6		
--Details--				
Description:			ENAMELED IRON AND METAL SANITARY WARE	
SIC/NAICS Code:			3431	
Description:			MANUFACTURING INDUSTRIES, NOT ELSEWHERE CLASSIFIED	
SIC/NAICS Code:			3999	
172	10 of 14	205.3	York Hydraulics Ltd. 8481 Keele St Unit 3 Concord ON L4K 1Z7	SCT
Established:		01-SEP-81		
Plant Size (ft²):		5000		
Employment:				
--Details--				
Description:			Motor Vehicle Gasoline Engine and Engine Parts Manufacturing	
SIC/NAICS Code:			336310	
Description:			All Other General-Purpose Machinery Manufacturing	
SIC/NAICS Code:			333990	
Description:			Metal Valve Manufacturing	
SIC/NAICS Code:			332910	
Description:			Industrial Machinery, Equipment and Supplies Wholesaler-Distributors	
SIC/NAICS Code:			417230	
Description:			Pump and Compressor Manufacturing	

Map Key	Number of Records	Elevation (m)	Site	DB
SIC/NAICS Code:		333910		
172	11 of 14	205.3	MAPLE DRAPERY & CARPET (1988) 8481 KEELE ST UNIT 11A CONCORD ON L4K 1Z7	SCT
Established:		1972		
Plant Size (ft²):		3000		
Employment:		6		
--Details--				
Description:		CARPETS AND RUGS		
SIC/NAICS Code:		2273		
Description:		CURTAINS AND DRAPERIES		
SIC/NAICS Code:		2391		
Description:		DRAPERY HARDWARE AND WINDOW BLINDS AND SHADES		
SIC/NAICS Code:		2591		
Description:		Carpet and Rug Mills		
SIC/NAICS Code:		314110		
Description:		Curtain and Linen Mills		
SIC/NAICS Code:		314120		
Description:		All Other Textile Product Mills		
SIC/NAICS Code:		314990		
Description:		Blind and Shade Manufacturing		
SIC/NAICS Code:		337920		
172	12 of 14	205.3	COPY EDGE PRINTING & GRAPHICS 8481 KEELE ST UNIT 11 CONCORD ON L4K 1Z7	SCT
Established:		1987		
Plant Size (ft²):		2000		
Employment:		5		
--Details--				
Description:		COMMERCIAL PRINTING, NOT ELSEWHERE CLASSIFIED		
SIC/NAICS Code:		2759		
Description:		PHOTOCOPYING AND DUPLICATING SERVICES		
SIC/NAICS Code:		7334		
Description:		COMMERCIAL ART AND GRAPHIC DESIGN		
SIC/NAICS Code:		7336		
172	13 of 14	205.3	Maple Drapery & Carpet (1988) Ltd. 8481 Keele St Unit 11A Concord ON L4K 1Z7	SCT
Established:		1972		
Plant Size (ft²):		3000		
Employment:		6		

Map Key	Number of Records	Elevation (m)	Site	DB
--Details--				
Description:		Other Millwork		
SIC/NAICS Code:		321919		
Description:		Other Home Furnishings Wholesaler-Distributors		
SIC/NAICS Code:		414390		
Description:		Lumber, Plywood and Millwork Wholesaler-Distributors		
SIC/NAICS Code:		416320		
172	14 of 14	205.3	BG Gloves & Safety Inc. 8481 Keele St Unit 14 Concord ON L4K 1Z7	SCT
Established:		01-SEP-83		
Plant Size (ft²):		7500		
Employment:				
--Details--				
Description:		Clothing and Clothing Accessories Wholesaler-Distributors		
SIC/NAICS Code:		414110		
Description:		Toiletries, Cosmetics and Sundries Wholesaler-Distributors		
SIC/NAICS Code:		414520		
Description:		Professional Machinery, Equipment and Supplies Wholesaler-Distributors		
SIC/NAICS Code:		417930		
Description:		Electrical Wiring and Construction Supplies Wholesaler-Distributors		
SIC/NAICS Code:		416110		
173	1 of 1	199.7	MCKERLIE-MILLEN ONT. 8575 KEELE ST CONCORD ON L4K 3P4	SCT
Established:				
Plant Size (ft²):		0		
Employment:		5		
--Details--				
Description:		MOTOR VEHICLE SUPPLIES & NEW PARTS		
SIC/NAICS Code:		5013		
174	1 of 7	205.9	THERMO PRINT 8461 KEELE STREET, UNIT 29 VAUGHAN ON L4K 1Z6	GEN
Generator No.:	ON1783000		PO Box No.:	
Status:			Country:	
Approval Years:	93,94,95,96,97,98,99,00,01		Choice of Contact:	
Contam. Facility:			Co Admin:	
MHSW Facility:			Phone No. Admin:	
SIC Code:	2819			
SIC Description:		OTHER COMM. PRINTING		
--Details--				
Waste Code:		264		

Map Key	Number of Records	Elevation (m)	Site	DB
Waste Description:		PHOTOPROCESSING WASTES		
174	2 of 7	205.9	BEVERAGE MACH(OUT OF BUSINESS). 05-711 8461 KEELE STREET, UNIT 23 CONCORD ON L4K 1Z6	GEN
Generator No.:	ON1474400		PO Box No.:	
Status:			Country:	
Approval Years:	92,93,95,96,97,98		Choice of Contact:	
Contam. Facility:			Co Admin:	
MHSW Facility:			Phone No. Admin:	
SIC Code:	5792			
SIC Description:	SERVICE MACH., WH.			
--Details--				
Waste Code:	213			
Waste Description:	PETROLEUM DISTILLATES			
174	3 of 7	205.9	BEVERAGE MACHINERY SERVICE INC. 05-711 8461 KEELE STREET, UNIT 23 CONCORD ON L4K 1Z6	GEN
Generator No.:	ON1474400		PO Box No.:	
Status:			Country:	
Approval Years:	94		Choice of Contact:	
Contam. Facility:			Co Admin:	
MHSW Facility:			Phone No. Admin:	
SIC Code:	5792			
SIC Description:	SERVICE MACH., WH.			
--Details--				
Waste Code:	213			
Waste Description:	PETROLEUM DISTILLATES			
174	4 of 7	205.9	Maple Agencies Ltd. 8461 Keele St Unit 25 Vaughan ON L4K 1Z6	SCT
Established:	1986			
Plant Size (ft²):	7000			
Employment:	5			
174	5 of 7	205.9	MAPLE AGENCIES LTD. 8461 KEELE ST UNIT 25 CONCORD ON L4K 1Z6	SCT
Established:	1986			
Plant Size (ft²):	7000			
Employment:	5			
--Details--				
Description:	CHEMICALS AND CHEMICAL PREPARATIONS, NOT ELSEWHERE CLASSIFIED			
SIC/NAICS Code:	2899			
Description:	COATING, ENGRAVING AND ALLIED SERVICES, NOT ELSEWHERE CLASSIFIED			

Map Key	Number of Records	Elevation (m)	Site	DB
SIC/NAICS Code:		3479		
Description:		All Other Miscellaneous Chemical Product Manufacturing		
SIC/NAICS Code:		325999		
174	6 of 7	205.9	ACROSS THE OCEAN MFG 8461 KEELE ST UNIT 28 CONCORD ON L4K 1Z6	SCT
Established:		1981		
Plant Size (ft²):		3600		
Employment:		6		
--Details--				
Description:		COMPUTER PERIPHERAL EQUIPMENT, NOT ELSEWHERE CLASSIFIED		
SIC/NAICS Code:		3577		
174	7 of 7	205.9	MAGOTTEAUX CANADA 8461 KEELE ST CONCORD ON L4K 1Z6	SCT
Established:		1979		
Plant Size (ft²):		5600		
Employment:		2		
--Details--				
Description:		PLUMBING & HEATING EQUIPMENT & SUPPLIES (HYDRONICS)		
SIC/NAICS Code:		5074		
Description:		INDUSTRIAL SUPPLIES		
SIC/NAICS Code:		5085		
175	1 of 50	201.9	8200 Keele Street Vaughan ON L4K 2A5	CA
Certificate #:		1375-4NJPYB		
Application Year:		00		
Issue Date:		8/25/00		
Approval Type:		Industrial air		
Status:		Approved		
Application Type:		New Certificate of Approval		
Client Name::		Ici Canada Inc.		
Client Address::		8200 Keele Street		
Client City::		Vaughan		
Client Postal Code::		L4K 2A5		
Project Description::		This is an application for an Air Certificate of Approval to install a welding exhaust system through a roof stack. It is anticipated that no more than five hours per week of welding will occur.		
Contaminants::				
Emission Control::				
175	2 of 50	201.9	ICI PAINTS (CANADA) INC. 8200 KEELE STREET, CONCORD VAUGHAN CITY ON L4K 2A5	CA
Certificate #:		8-3029-95-		
Application Year:		95		

Map Key	Number of Records	Elevation (m)	Site	DB
Issue Date: 2/7/1995 Approval Type: Industrial air Status: Approved Application Type: Client Name:: Client Address:: Client City:: Client Postal Code:: Project Description:: INSTALL STEAM BOILER Contaminants:: Nitrogen Oxides, Sulphur Dioxide Emission Control:: No Controls				
175	3 of 50	201.9	ICI PAINTS (CANADA) INC. 8200 KEELE ST., CONCORD VAUGHAN CITY ON L4K 2A5	CA
Certificate #: 4-0064-96-96 Application Year: 96 Issue Date: 7/23/1996 Approval Type: Industrial wastewater Status: Approved Application Type: Client Name:: Client Address:: Client City:: Client Postal Code:: Project Description:: NORTH YARD SPILL CONTAINMENT SYSTEM Contaminants:: Emission Control::				
175	4 of 50	201.9	ICI Canada Inc. 8200 Keele Street Vaughan ON L4K 2A5	ECA
Project Type: Air Approval No: 1375-4NJPYB Date: 2000-08-25 Status: Revoked and/or Replaced Longitude: -79.514799999999994 Latitude: 43.809899999999999 Record Type: ECA PDF URL: https://www.accessenvironment.ene.gov.on.ca/instruments/6640-4NBRAW-14.pdf Full Address:				
175	5 of 50	201.9	PPG Architectural Coatings Canada, Inc. 8200 Keele Street Lot 9, Concession 4 Vaughan City ON L4K2A5	ECA
Project Type: Air/Noise Approval No: 3970-9HZNXY Date: 4/17/14 Status: Approved Longitude: -79.51472222222218306342256255447864532470703125 Latitude: 43.80999999999999516830939683131873607635498046875 Record Type: PDF URL: Full Address: 8200 Keele Street Lot 9, Concession 4 Vaughan City, Regional Municipality OfoYrk L4K2A5				

Map Key	Number of Records	Elevation (m)	Site	DB
175	6 of 50	201.9	8200 Keele Street Concord ON L4K 2A5	EHS
Postal Code: City: Address2: Address1: Provstate: Order No.: 20080603033 Addit. Info Ordered:: Report Date: 6/9/2008 Report Type: Complete Report Search Radius (km): 0.25				

175	7 of 50	201.9	PPG Architectural Coatings Canada, Inc. 8200 KEELE STREET VAUGHAN ON L4K 2A5	GEN
Generator No.: ON0003901 Status: Registered Approval Years: As of Jun 2017 Contam. Facility: MHSW Facility: SIC Code: SIC Description:				
PO Box No.: Country: Canada Choice of Contact: Co Admin: Phone No. Admin:				
--Details--				
Waste Code: 212 B				
Waste Description: Aliphatic solvents and residues				
Waste Code: 262 L				
Waste Description: Detergents and soaps				
Waste Code: 145 I				
Waste Description: Wastes from the use of pigments, coatings and paints				
Waste Code: 212 H				
Waste Description: Aliphatic solvents and residues				
Waste Code: 312 P				
Waste Description: Pathological wastes				
Waste Code: 145 L				
Waste Description: Wastes from the use of pigments, coatings and paints				
Waste Code: 145 H				
Waste Description: Wastes from the use of pigments, coatings and paints				
Waste Code: 212 L				
Waste Description: Aliphatic solvents and residues				
Waste Code: 263 L				
Waste Description: Misc. waste organic chemicals				
Waste Code: 213 I				
Waste Description: Petroleum distillates				
Waste Code: 231 L				
Waste Description: Latex wastes				
Waste Code: 232 L				
Waste Description: Polymeric resins				

Map Key	Number of Records	Elevation (m)	Site	DB
Waste Code:		221 L		
Waste Description:		Light fuels		
Waste Code:		252 L		
Waste Description:		Waste crankcase oils and lubricants		
Waste Code:		253 L		
Waste Description:		Emulsified oils		

175 8 of 50 201.9 **PPG Architectural Coatings Canada, Inc.** **GEN**
8200 KEELE STREET
VAUGHAN ON L4K 2A5

Generator No.:	ON0003901	PO Box No.:	
Status:		Country:	Canada
Approval Years:	2014	Choice of Contact:	CO_OFFICIAL
Contam. Facility:	No	Co Admin:	ANNA M TOMAINO
MHSW Facility:	No	Phone No. Admin:	905-660-8909 Ext.
SIC Code:	325510		
SIC Description:	PAINT AND COATING MANUFACTURING		

--Details--

Waste Code:	213
Waste Description:	PETROLEUM DISTILLATES
Waste Code:	253
Waste Description:	EMULSIFIED OILS
Waste Code:	252
Waste Description:	WASTE OILS & LUBRICANTS
Waste Code:	211
Waste Description:	AROMATIC SOLVENTS
Waste Code:	145
Waste Description:	PAINT/PIGMENT/COATING RESIDUES
Waste Code:	212
Waste Description:	ALIPHATIC SOLVENTS
Waste Code:	122
Waste Description:	ALKALINE WASTES - OTHER METALS
Waste Code:	221
Waste Description:	LIGHT FUELS
Waste Code:	112
Waste Description:	ACID WASTE - HEAVY METALS
Waste Code:	148
Waste Description:	INORGANIC LABORATORY CHEMICALS
Waste Code:	263
Waste Description:	ORGANIC LABORATORY CHEMICALS
Waste Code:	241
Waste Description:	HALOGENATED SOLVENTS
Waste Code:	231
Waste Description:	LATEX WASTES
Waste Code:	312
Waste Description:	PATHOLOGICAL WASTES

Map Key	Number of Records	Elevation (m)	Site	DB
175	9 of 50	201.9	Henkel Corporation 8200 Keele Street Concord ON L4K2A5	GEN
Generator No.:	ON2684103		PO Box No.:	
Status:			Country:	Canada
Approval Years:	2014		Choice of Contact:	CO_OFFICIAL
Contam. Facility:	No		Co Admin:	Dave Case
MHSW Facility:	No		Phone No. Admin:	973-445-9168 Ext.
SIC Code:	325520			
SIC Description:		ADHESIVE MANUFACTURING		
--Details--				
Waste Code:		265		
Waste Description:		GRAPHIC ART WASTES		
175	10 of 50	201.9	PPG Architectural Coatings Canada, Inc. 8200 KEELE STREET VAUGHAN ON L4K 2A5	GEN
Generator No.:	ON0003901		PO Box No.:	
Status:			Country:	Canada
Approval Years:	2015		Choice of Contact:	CO_OFFICIAL
Contam. Facility:	No		Co Admin:	ANNA M TOMAINO
MHSW Facility:	No		Phone No. Admin:	905-660-8909 Ext.
SIC Code:	325510			
SIC Description:		PAINT AND COATING MANUFACTURING		
--Details--				
Waste Code:		253		
Waste Description:		EMULSIFIED OILS		
Waste Code:		312		
Waste Description:		PATHOLOGICAL WASTES		
Waste Code:		213		
Waste Description:		PETROLEUM DISTILLATES		
Waste Code:		241		
Waste Description:		HALOGENATED SOLVENTS		
Waste Code:		145		
Waste Description:		PAINT/PIGMENT/COATING RESIDUES		
Waste Code:		112		
Waste Description:		ACID WASTE - HEAVY METALS		
Waste Code:		231		
Waste Description:		LATEX WASTES		
Waste Code:		211		
Waste Description:		AROMATIC SOLVENTS		
Waste Code:		252		
Waste Description:		WASTE OILS & LUBRICANTS		
Waste Code:		148		
Waste Description:		INORGANIC LABORATORY CHEMICALS		

Map Key	Number of Records	Elevation (m)	Site	DB
Waste Code:		122		
Waste Description:			ALKALINE WASTES - OTHER METALS	
Waste Code:		212		
Waste Description:			ALIPHATIC SOLVENTS	
Waste Code:		221		
Waste Description:			LIGHT FUELS	
Waste Code:		263		
Waste Description:			ORGANIC LABORATORY CHEMICALS	

175 11 of 50 201.9 **PPG Architectural Coatings Canada, Inc.**
8200 KEELE STREET
VAUGHAN ON L4K 2A5 **GEN**

Generator No.:	ON0003901	PO Box No.:	
Status:		Country:	Canada
Approval Years:	2016	Choice of Contact:	CO_OFFICIAL
Contam. Facility:	No	Co Admin:	Sal Mallia
MHSW Facility:	No	Phone No. Admin:	905-660-8926 Ext.
SIC Code:	325510		
SIC Description:	PAINT AND COATING MANUFACTURING		

--Details--

Waste Code:	221
Waste Description:	LIGHT FUELS
Waste Code:	148
Waste Description:	INORGANIC LABORATORY CHEMICALS
Waste Code:	241
Waste Description:	HALOGENATED SOLVENTS
Waste Code:	253
Waste Description:	EMULSIFIED OILS
Waste Code:	262
Waste Description:	DETERGENTS/SOAPS
Waste Code:	232
Waste Description:	POLYMERIC RESINS
Waste Code:	212
Waste Description:	ALIPHATIC SOLVENTS
Waste Code:	252
Waste Description:	WASTE OILS & LUBRICANTS
Waste Code:	312
Waste Description:	PATHOLOGICAL WASTES
Waste Code:	112
Waste Description:	ACID WASTE - HEAVY METALS
Waste Code:	263
Waste Description:	ORGANIC LABORATORY CHEMICALS
Waste Code:	231
Waste Description:	LATEX WASTES
Waste Code:	145
Waste Description:	PAINT/PIGMENT/COATING RESIDUES

Map Key	Number of Records	Elevation (m)	Site	DB
Waste Code:		122		
Waste Description:		ALKALINE WASTES - OTHER METALS		
Waste Code:		211		
Waste Description:		AROMATIC SOLVENTS		
Waste Code:		213		
Waste Description:		PETROLEUM DISTILLATES		

175	12 of 50	201.9	PPG Architectural Coatings Canada, Inc. 8200 KEELE STREET VAUGHAN ON L4K 2A5	GEN
Generator No.:	ON0003901			
Status:			PO Box No.:	
Approval Years:	2012		Country:	
Contam. Facility:			Choice of Contact:	
MHSW Facility:			Co Admin:	
SIC Code:	325510		Phone No. Admin:	
SIC Description:	Paint and Coating Manufacturing			
--Details--				
Waste Code:		112		
Waste Description:		ACID WASTE - HEAVY METALS		
Waste Code:		145		
Waste Description:		PAINT/PIGMENT/COATING RESIDUES		
Waste Code:		252		
Waste Description:		WASTE OILS & LUBRICANTS		
Waste Code:		241		
Waste Description:		HALOGENATED SOLVENTS		
Waste Code:		212		
Waste Description:		ALIPHATIC SOLVENTS		
Waste Code:		263		
Waste Description:		ORGANIC LABORATORY CHEMICALS		
Waste Code:		231		
Waste Description:		LATEX WASTES		
Waste Code:		213		
Waste Description:		PETROLEUM DISTILLATES		
Waste Code:		312		
Waste Description:		PATHOLOGICAL WASTES		
Waste Code:		122		
Waste Description:		ALKALINE WASTES - OTHER METALS		
Waste Code:		148		
Waste Description:		INORGANIC LABORATORY CHEMICALS		
Waste Code:		221		
Waste Description:		LIGHT FUELS		
Waste Code:		211		
Waste Description:		AROMATIC SOLVENTS		

Map Key	Number of Records	Elevation (m)	Site	DB
175	13 of 50	201.9	AkzoNobel Canada Inc. 8200 KEELE STREET VAUGHAN ON L4K 2A5	GEN
Generator No.:	ON0003901		PO Box No.:	
Status:			Country:	
Approval Years:	2010		Choice of Contact:	
Contam. Facility:			Co Admin:	
MHSW Facility:			Phone No. Admin:	
SIC Code:	325510			
SIC Description:	Paint and Coating Manufacturing			
--Details--				
Waste Code:	221			
Waste Description:	LIGHT FUELS			
Waste Code:	212			
Waste Description:	ALIPHATIC SOLVENTS			
Waste Code:	148			
Waste Description:	INORGANIC LABORATORY CHEMICALS			
Waste Code:	145			
Waste Description:	PAINT/PIGMENT/COATING RESIDUES			
Waste Code:	241			
Waste Description:	HALOGENATED SOLVENTS			
Waste Code:	122			
Waste Description:	ALKALINE WASTES - OTHER METALS			
Waste Code:	213			
Waste Description:	PETROLEUM DISTILLATES			
Waste Code:	211			
Waste Description:	AROMATIC SOLVENTS			
Waste Code:	231			
Waste Description:	LATEX WASTES			
Waste Code:	112			
Waste Description:	ACID WASTE - HEAVY METALS			
Waste Code:	252			
Waste Description:	WASTE OILS & LUBRICANTS			
Waste Code:	312			
Waste Description:	PATHOLOGICAL WASTES			
Waste Code:	263			
Waste Description:	ORGANIC LABORATORY CHEMICALS			

175	14 of 50	201.9	BAPCO PAINTS (SEE & USE ON0003901)04-012 DIV. OF C.I.L. 8200 KEELE STREET CONCORD ON L4K 2A5	GEN
Generator No.:	ON0032000		PO Box No.:	
Status:			Country:	
Approval Years:	92,93,94,95,96,97		Choice of Contact:	
Contam. Facility:			Co Admin:	
MHSW Facility:			Phone No. Admin:	
SIC Code:	3751			

Map Key	Number of Records	Elevation (m)	Site	DB
SIC Description:		PAINT & VARNISH IND.		
--Details--				
Waste Code:		145		
Waste Description:		PAINT/PIGMENT/COATING RESIDUES		
Waste Code:		211		
Waste Description:		AROMATIC SOLVENTS		
Waste Code:		231		
Waste Description:		LATEX WASTES		
Waste Code:		241		
Waste Description:		HALOGENATED SOLVENTS		
175	15 of 50	201.9	BAPCO PAINTS LTD. DIV. OF C.I.L. 8200 KEELE STREET CONCORD ON L4K 2A5	GEN
Generator No.:	ON0032000		PO Box No.:	
Status:			Country:	
Approval Years:	89,90		Choice of Contact:	
Contam. Facility:			Co Admin:	
MHSW Facility:			Phone No. Admin:	
SIC Code:	3751			
SIC Description:		PAINT & VARNISH IND.		
--Details--				
Waste Code:		211		
Waste Description:		AROMATIC SOLVENTS		
Waste Code:		231		
Waste Description:		LATEX WASTES		
Waste Code:		241		
Waste Description:		HALOGENATED SOLVENTS		
Waste Code:		145		
Waste Description:		PAINT/PIGMENT/COATING RESIDUES		
175	16 of 50	201.9	PPG Architectural Coatings Canada, Inc. 8200 KEELE STREET VAUGHAN ON	GEN
Generator No.:	ON0003901		PO Box No.:	
Status:			Country:	
Approval Years:	2013		Choice of Contact:	
Contam. Facility:			Co Admin:	
MHSW Facility:			Phone No. Admin:	
SIC Code:	325510			
SIC Description:		PAINT AND COATING MANUFACTURING		
--Details--				
Waste Code:		213		
Waste Description:		PETROLEUM DISTILLATES		
Waste Code:		122		
Waste Description:		ALKALINE WASTES - OTHER METALS		

Map Key	Number of Records	Elevation (m)	Site	DB
Waste Code:		241		
Waste Description:		HALOGENATED SOLVENTS		
Waste Code:		145		
Waste Description:		PAINT/PIGMENT/COATING RESIDUES		
Waste Code:		312		
Waste Description:		PATHOLOGICAL WASTES		
Waste Code:		211		
Waste Description:		AROMATIC SOLVENTS		
Waste Code:		221		
Waste Description:		LIGHT FUELS		
Waste Code:		112		
Waste Description:		ACID WASTE - HEAVY METALS		
Waste Code:		212		
Waste Description:		ALIPHATIC SOLVENTS		
Waste Code:		231		
Waste Description:		LATEX WASTES		
Waste Code:		252		
Waste Description:		WASTE OILS & LUBRICANTS		
Waste Code:		263		
Waste Description:		ORGANIC LABORATORY CHEMICALS		
Waste Code:		148		
Waste Description:		INORGANIC LABORATORY CHEMICALS		

175	17 of 50	201.9	ICI PAINTS (CANADA) INC. 8200 KEELE STREET VAUGHAN ON L4K 2A5	04-012	GEN
Generator No.:	ON0003901			PO Box No.:	
Status:				Country:	
Approval Years:	94,95,96			Choice of Contact:	
Contam. Facility:				Co Admin:	
MHSW Facility:				Phone No. Admin:	
SIC Code:	3751				
SIC Description:	PAINT & VARNISH IND.				
--Details--					
Waste Code:	121				
Waste Description:	ALKALINE WASTES - HEAVY METALS				
Waste Code:	122				
Waste Description:	ALKALINE WASTES - OTHER METALS				
Waste Code:	145				
Waste Description:	PAINT/PIGMENT/COATING RESIDUES				
Waste Code:	211				
Waste Description:	AROMATIC SOLVENTS				
Waste Code:	221				
Waste Description:	LIGHT FUELS				
Waste Code:	231				
Waste Description:	LATEX WASTES				

Map Key	Number of Records	Elevation (m)	Site	DB
Waste Code: 241 Waste Description: HALOGENATED SOLVENTS				
Waste Code: 243 Waste Description: PCB'S				
Waste Code: 252 Waste Description: WASTE OILS & LUBRICANTS				
175	18 of 50	201.9	BAPCO PAINTS (SEE & USE ON0003901) DIVISION OF C.I.L. 8200 KEELE STREET CONCORD ON L4K 2A5	GEN
Generator No.: ON0032000 Status: Approval Years: 98 Contam. Facility: MHSW Facility: SIC Code: 3751 SIC Description: PAINT & VARNISH IND.				
PO Box No.: Country: Choice of Contact: Co Admin: Phone No. Admin:				
--Details--				
Waste Code: 145 Waste Description: PAINT/PIGMENT/COATING RESIDUES				
Waste Code: 211 Waste Description: AROMATIC SOLVENTS				
Waste Code: 231 Waste Description: LATEX WASTES				
Waste Code: 241 Waste Description: HALOGENATED SOLVENTS				
175	19 of 50	201.9	BAPCO PAINTS LTD. DIV. OF C.I.L. & SHERWIN WILLIAMS 8200 KEELE STREET CONCORD ON L4K 2A5	GEN
Generator No.: ON0032000 Status: Approval Years: 86,87,88 Contam. Facility: MHSW Facility: SIC Code: 3751 SIC Description: PAINT & VARNISH IND.				
PO Box No.: Country: Choice of Contact: Co Admin: Phone No. Admin:				
--Details--				
Waste Code: 211 Waste Description: AROMATIC SOLVENTS				
Waste Code: 231 Waste Description: LATEX WASTES				
175	20 of 50	201.9	AkzoNobel Canada Inc. 8200 KEELE STREET VAUGHAN ON L4K 2A5	GEN

Map Key	Number of Records	Elevation (m)	Site	DB
Generator No.:	ON0003901			
Status:				
Approval Years:	2009			
Contam. Facility:				
MHSW Facility:				
SIC Code:	325510			
SIC Description:		Paint and Coating Manufacturing		
--Details--				
Waste Code:		112		
Waste Description:		ACID WASTE - HEAVY METALS		
Waste Code:		122		
Waste Description:		ALKALINE WASTES - OTHER METALS		
Waste Code:		145		
Waste Description:		PAINT/PIGMENT/COATING RESIDUES		
Waste Code:		148		
Waste Description:		INORGANIC LABORATORY CHEMICALS		
Waste Code:		211		
Waste Description:		AROMATIC SOLVENTS		
Waste Code:		212		
Waste Description:		ALIPHATIC SOLVENTS		
Waste Code:		213		
Waste Description:		PETROLEUM DISTILLATES		
Waste Code:		221		
Waste Description:		LIGHT FUELS		
Waste Code:		231		
Waste Description:		LATEX WASTES		
Waste Code:		241		
Waste Description:		HALOGENATED SOLVENTS		
Waste Code:		252		
Waste Description:		WASTE OILS & LUBRICANTS		
Waste Code:		263		
Waste Description:		ORGANIC LABORATORY CHEMICALS		
Waste Code:		312		
Waste Description:		PATHOLOGICAL WASTES		

[175](#)

21 of 50

201.9

AkzoNobel Canada Inc.
8200 KEELE STREET
VAUGHAN ON L4K 2A5

GEN

Generator No.:	ON0003901			
Status:				
Approval Years:	2011			
Contam. Facility:				
MHSW Facility:				
SIC Code:	325510			
SIC Description:		Paint and Coating Manufacturing		

--Details--				
Waste Code:		112		

Map Key	Number of Records	Elevation (m)	Site	DB
Waste Description:			ACID WASTE - HEAVY METALS	
Waste Code:		221		
Waste Description:			LIGHT FUELS	
Waste Code:		263		
Waste Description:			ORGANIC LABORATORY CHEMICALS	
Waste Code:		312		
Waste Description:			PATHOLOGICAL WASTES	
Waste Code:		252		
Waste Description:			WASTE OILS & LUBRICANTS	
Waste Code:		231		
Waste Description:			LATEX WASTES	
Waste Code:		148		
Waste Description:			INORGANIC LABORATORY CHEMICALS	
Waste Code:		122		
Waste Description:			ALKALINE WASTES - OTHER METALS	
Waste Code:		211		
Waste Description:			AROMATIC SOLVENTS	
Waste Code:		212		
Waste Description:			ALIPHATIC SOLVENTS	
Waste Code:		213		
Waste Description:			PETROLEUM DISTILLATES	
Waste Code:		241		
Waste Description:			HALOGENATED SOLVENTS	
Waste Code:		145		
Waste Description:			PAINT/PIGMENT/COATING RESIDUES	

175	22 of 50	201.9	ICI PAINTS (CANADA) INC. 8200 KEELE STREET VAUGHAN ON L4K 2A5	GEN
---------------------	----------	-------	--	------------

Generator No.:	ON0003901	PO Box No.:	
Status:		Country:	
Approval Years:	92,93	Choice of Contact:	
Contam. Facility:		Co Admin:	
MHSW Facility:		Phone No. Admin:	
SIC Code:	3751		
SIC Description:	PAINT & VARNISH IND.		

--Details--

Waste Code:	145
Waste Description:	PAINT/PIGMENT/COATING RESIDUES
Waste Code:	211
Waste Description:	AROMATIC SOLVENTS
Waste Code:	231
Waste Description:	LATEX WASTES
Waste Code:	241
Waste Description:	HALOGENATED SOLVENTS

Map Key	Number of Records	Elevation (m)	Site	DB
Waste Code:		243		
Waste Description:		PCB'S		
Waste Code:		252		
Waste Description:		WASTE OILS & LUBRICANTS		
175	23 of 50	201.9	ICI CANADA INC. 8200 KEELE STREET VAUGHAN ON L4K 2A5	GEN
Generator No.:	ON0003901			PO Box No.:
Status:				Country:
Approval Years:	97,98,99,00,01,02,03,04,05,06,07,08			Choice of Contact:
Contam. Facility:				Co Admin:
MHSW Facility:				Phone No. Admin:
SIC Code:	3751			
SIC Description:		PAINT & VARNISH IND.		
--Details--				
Waste Code:		212		
Waste Description:		ALIPHATIC SOLVENTS		
Waste Code:		212		
Waste Description:		ALIPHATIC SOLVENTS		
Waste Code:		148		
Waste Description:		INORGANIC LABORATORY CHEMICALS		
Waste Code:		263		
Waste Description:		ORGANIC LABORATORY CHEMICALS		
Waste Code:		112		
Waste Description:		ACID WASTE - HEAVY METALS		
Waste Code:		121		
Waste Description:		ALKALINE WASTES - HEAVY METALS		
Waste Code:		122		
Waste Description:		ALKALINE WASTES - OTHER METALS		
Waste Code:		145		
Waste Description:		PAINT/PIGMENT/COATING RESIDUES		
Waste Code:		211		
Waste Description:		AROMATIC SOLVENTS		
Waste Code:		213		
Waste Description:		PETROLEUM DISTILLATES		
Waste Code:		221		
Waste Description:		LIGHT FUELS		
Waste Code:		231		
Waste Description:		LATEX WASTES		
Waste Code:		241		
Waste Description:		HALOGENATED SOLVENTS		
Waste Code:		243		
Waste Description:		PCB'S		
Waste Code:		252		
Waste Description:		WASTE OILS & LUBRICANTS		

Map Key	Number of Records	Elevation (m)	Site	DB
Waste Code:		265		
Waste Description:		GRAPHIC ART WASTES		
Waste Code:		269		
Waste Description:		NON-HALOGENATED PESTICIDES		
Waste Code:		312		
Waste Description:		PATHOLOGICAL WASTES		

175	24 of 50	201.9	I.C.I. PAINTS (CANADA) INC. 8200 KEELE ST. CONCORD ON L4K 2A5	NPCB
Company Code:		F1303		
Industry:				
Site Status:				
Transaction Date:		1/29/1996		
Inspection Date:				
--Details--				
Label:				
Serial No.:				
PCB Type/Code:		Askarel		
Location:				
Item/State:				
No. of Items:				
Manufacturer:				
Status:		Stored for Disposal		
Contents:		190.00 KG		
Label:				
Serial No.:				
PCB Type/Code:		Askarel		
Location:				
Item/State:				
No. of Items:				
Manufacturer:				
Status:		Stored for Disposal		
Contents:		200.00 KG		
Label:				
Serial No.:				
PCB Type/Code:		Low 50 - 10,000 ppm		
Location:				
Item/State:				
No. of Items:				
Manufacturer:				
Status:		Stored for Disposal		
Contents:		202.00 KG		
Label:				
Serial No.:				
PCB Type/Code:		Unknown concentration		
Location:				
Item/State:				
No. of Items:				
Manufacturer:				
Status:		Stored for Disposal		
Contents:		370.00 KG		
Label:				
Serial No.:				

Map Key	Number of Records	Elevation (m)	Site	DB
<hr/>				
PCB Type/Code:		Low 50 - 10,000 ppm		
Location:				
Item/State:				
No. of Items:				
Manufacturer:				
Status:		Stored for Disposal		
Contents:		750.00 KG		
Label:				
Serial No.:				
PCB Type/Code:		Low 50 - 10,000 ppm		
Location:				
Item/State:				
No. of Items:				
Manufacturer:				
Status:		Stored for Disposal		
Contents:		5095.00 KG		
Label:				
Serial No.:				
PCB Type/Code:		Unknown concentration		
Location:				
Item/State:				
No. of Items:				
Manufacturer:				
Status:		Stored for Disposal		
Contents:		5751.00 KG		
Label:				
Serial No.:				
PCB Type/Code:		Low 50 - 10,000 ppm		
Location:				
Item/State:				
No. of Items:				
Manufacturer:				
Status:		Stored for Disposal		
Contents:		7600.00 KG		
<hr/>				
175	25 of 50	201.9	ICI PAINTS (CANADA) INC. 8200 Keele Street Concord ON L4K 2A5	NPCB
Company Code:		O0750		
Industry:		Other		
Site Status:		In- Use		
Transaction Date:		4/25/1995		
Inspection Date:		3/29/1995		
--Details--				
Label:				
Serial No.:				
PCB Type/Code:		Askarel/Aroclor		
Location:		Main Electrical Room		
Item/State:				
No. of Items:				
Manufacturer:				
Status:		In-Use		
Contents:				
<hr/>				
175	26 of 50	201.9	ICI PAINTS (CANADA) INC. 8200 KEELE STREET	NPCB

Map Key	Number of Records	Elevation (m)	Site	DB
---------	-------------------	---------------	------	----

CONCORD ON L4K 2A5

Company Code: O0750
 Industry: Other
 Site Status:
 Transaction Date: 4/25/1995
 Inspection Date: 3/29/1995

--Details--

Label:
 Serial No.:
 PCB Type/Code: AROCLOR
 Location:
 Item/State:
 No. of Items:
 Manufacturer:
 Status: In-Use
 Contents: 50.00 L

175	27 of 50	201.9	ICI PAINTS(CANADA)INC. 8200 KEELE STREET CONCORD ON L4K 2A5	NPCB
---------------------	----------	-------	--	------

Company Code: O0750
 Industry: OTHER
 Site Status: INSPECTED SITES (NON FEDERAL)
 Transaction Date: 5/30/2000
 Inspection Date: 3/29/1995

--Details--

Label: OR00903
 Serial No.: X5661/175
 PCB Type/Code: ASKAREL/AROCLOR
 Location:
 Item/State: CAPACITOR/FULL
 No. of Items: 1
 Manufacturer:
 Status: IN-USE
 Contents: 50 L

175	28 of 50	201.9	I.G.I. PAINTS (CANADA) INC. 8200 KEELE ST. CONCORD ON L4K 2A5	OPCB
---------------------	----------	-------	---	------

Year: 1995
 Site Number: 30492A029
 Name Owner:
 Additional Site Information:

--Details--

Quantity: 4.00
 Address Site:
 Description: Number of Drums of Ballasts with High Level PCBs (>1000 ppm)
 Quantity: 800.00
 Address Site:
 Description: Weight of Drums of Ballasts with High Level PCBs (>1000 ppm) kg
 Quantity: 1.00

Map Key	Number of Records	Elevation (m)	Site	DB
Address Site:				
Description:		Number of Capacitors with High Level PCBs (>1000 ppm)		
175	29 of 50	201.9	GLIDDEN PAINT 8200 KEELE ST CONCORD ON L4K 2A5	SCT
Established:		0000		
Plant Size (ft²):		0		
Employment:		200		
--Details--				
Description:		PAINTS, VARNISHES, LACQUERS, ENAMELS, AND ALLIED PRODUCTS		
SIC/NAICS Code:		2851		
175	30 of 50	201.9	ICI CANADA INC. 8200 Keele St Concord ON L4K 2A5	SCT
Established:		1999		
Plant Size (ft²):		0		
Employment:		200		
--Details--				
Description:		Paint and Coating Manufacturing		
SIC/NAICS Code:		325510		
175	31 of 50	201.9	ICI Canada Inc. 8200 Keele St Concord ON L4K 2A5	SCT
Established:		1999		
Plant Size (ft²):				
Employment:				
--Details--				
Description:		Paint and Coating Manufacturing		
SIC/NAICS Code:		325510		
175	32 of 50	201.9	ICI PAINTS (CANADA) INC. 8200 KEELE ST CONCORD ON L4K 2A5	SCT
Established:		1984		
Plant Size (ft²):		0		
Employment:		200		
--Details--				
Description:		CONVERTED PAPER AND PAPERBOARD PRODUCTS, NOT ELSEWHERE CLASSIFIED		
SIC/NAICS Code:		2679		
Description:		PAINTS, VARNISHES, LACQUERS, ENAMELS, AND ALLIED PRODUCTS		
SIC/NAICS Code:		2851		

Map Key	Number of Records	Elevation (m)	Site	DB
175	33 of 50	201.9	I.C.I. Canada Inc. 8200 Keele St Concord ON L4K 2A5	SCT
Established:		01-JUN-12		
Plant Size (ft²):				
Employment:				
--Details--				
Description:		Paint and Coating Manufacturing		
SIC/NAICS Code:		325510		
175	34 of 50	201.9	Akzo Nobel Inc. - Paints Div. 8200 Keele St Concord ON L4K 2A5	SCT
Established:		01-AUG-99		
Plant Size (ft²):				
Employment:				
--Details--				
Description:		Paint and Coating Manufacturing		
SIC/NAICS Code:		325510		
175	35 of 50	201.9	BAPCO PAINTS LTD. 8200 KEEL ST., CONCORD CONCORD PLANT KEELE STREET VAUGHAN CITY ON	SPL
Ref No:	50197		Site Address:	
Contaminant Name:			Site Conc:	
Contaminant Code:			Site Lot:	
Contaminant Limit 1:			Site County/District:	
Contam. Limit Freq 1:			Site Municipality:	27101
Contaminant UN No 1:			Site Postal Code:	
Contaminant Qty:			Sector Type:	
MOE Reported Dt:	5/8/1991		Source Type:	
Health/Env Conseq:			Receiving Medium:	LAND
Incident Dt:	5/8/1991		Receiving Env:	
Incident Cause:	UNKNOWN		Environment Impact:	NOT ANTICIPATED
Incident Event:			Nature of Impact:	Soil Contamination
Incident Reason:	UNKNOWN		SAC Action Class:	
Incident Summary:	BAPCO -113 L. PAINT MAT'L TO LAWN AT FRONT OF BUILDING.			
175	36 of 50	201.9	ICI Canada Inc. 8200 Keele Street Vaughan ON	SPL
Ref No:	3780-5JBKQ2		Site Address:	
Contaminant Name:	MINERAL SPIRITS (NAPHTHA)		Site Conc:	
Contaminant Code:	24		Site Lot:	
Contaminant Limit 1:			Site County/District:	
Contam. Limit Freq 1:			Site Municipality:	Vaughan
Contaminant UN No 1:			Site Postal Code:	
Contaminant Qty:	180		Sector Type:	
MOE Reported Dt:	1/31/2003		Source Type:	

Map Key	Number of Records	Elevation (m)	Site	DB
Health/Env Conseq: Land Incident Dt: 1/31/2003 Incident Cause: Incident Event: Incident Reason: Incident Summary: ICI-180 I Mineral Sprits to Grnd. Receiving Medium: Receiving Env: Environment Impact: Nature of Impact: SAC Action Class:				
175	37 of 50	201.9	BAPCO PAINTS LTD. CONCORD PLANT VAUGHAN CITY ON L4K 2A5 8200 KEELE STREET	SPL
Ref No: 50444 Contaminant Name: Contaminant Code: Contaminant Limit 1: Contam. Limit Freq 1: Contaminant UN No 1: Contaminant Qty: MOE Reported Dt: 5/13/1991 Health/Env Conseq: Incident Dt: 5/13/1991 Incident Cause: CONTAINER OVERFLOW Incident Event: Incident Reason: ERROR Incident Summary: BAPCO-90 LITRES XYLENE TOGROUND FROM TANK OVERFLOWCONTAINED,CLEANUP ONGOING Site Address: Site Conc: Site Lot: Site County/District: Site Municipality: 27101 Site Postal Code: Sector Type: Source Type: Receiving Medium: LAND Receiving Env: Environment Impact: NOT ANTICIPATED Nature of Impact: SAC Action Class:				
175	38 of 50	201.9	ICI PAINTS (CANADA) INC. 8200 KEELE STREET (N OF HWY 17) VAUGHAN PLANT 8200 KEELE STREET VAUGHAN CITY ON L4K 2A5	SPL
Ref No: 162183 Contaminant Name: Contaminant Code: Contaminant Limit 1: Contam. Limit Freq 1: Contaminant UN No 1: Contaminant Qty: MOE Reported Dt: 11/19/1998 Health/Env Conseq: Incident Dt: 11/19/1998 Incident Cause: OTHER CONTAINER LEAK Incident Event: Incident Reason: ERROR Incident Summary: ICI PAINTS- 22L PAINT SLUDGE TO ASPHALT, DRUM KNOCKED OVER, CLN'D. Site Address: Site Conc: Site Lot: Site County/District: Site Municipality: 27101 Site Postal Code: Sector Type: Source Type: Receiving Medium: LAND Receiving Env: Environment Impact: POSSIBLE Nature of Impact: Soil contamination SAC Action Class:				
175	39 of 50	201.9	ICI Canada Inc. 8200 Keele Street Vaughan ON	SPL
Ref No: 4163-6HZLQT Contaminant Name: ACRYLIC EMULSION Contaminant Code: Contaminant Limit 1: Contam. Limit Freq 1: Contaminant UN No 1: Site Address: Site Conc: Site Lot: Site County/District: Site Municipality: Vaughan Site Postal Code:				

Map Key	Number of Records	Elevation (m)	Site	DB
Contaminant Qty: 56.775 L MOE Reported Dt: 11/10/2005 Health/Env Conseq: Incident Dt: 11/10/2005 Incident Cause: Unknown Incident Event: Incident Reason: Spill Incident Summary: ICI Canada: 15 Gal acrylic to concrete, contained/cleaned Sector Type: Source Type: Receiving Medium: Land Receiving Env: Environment Impact: Not Anticipated Nature of Impact: Soil Contamination SAC Action Class: Land Spills				
175	40 of 50	201.9	ICI PAINTS (CANADA) INC. VAUGHAN PLANT VAUGHAN CITY ON L4K 2A5 8200 KEELE STREET	SPL
Ref No: 125754 Contaminant Name: Contaminant Code: Contaminant Limit 1: Contam. Limit Freq 1: Contaminant UN No 1: Contaminant Qty: MOE Reported Dt: 5/1/1996 Health/Env Conseq: Incident Dt: 5/1/1996 Incident Cause: CONTAINER OVERFLOW Incident Event: Incident Reason: ERROR Incident Summary: ICI PAINTS(CANADA)INC.- 60-80 L XYLENE TO LAWN AREA FROM LINE BACKUP. Site Address: Site Conc: Site Lot: Site County/District: Site Municipality: 27101 Site Postal Code: Sector Type: Source Type: Receiving Medium: LAND Receiving Env: Environment Impact: CONFIRMED Nature of Impact: Soil contamination SAC Action Class:				
175	41 of 50	201.9	ICI PAINTS (CANADA) INC. 8200 KEELE ST. VAUGHAN PLANT STREET VAUGHAN CITY ON L4K 2A5 8200 KEELE	SPL
Ref No: 124817 Contaminant Name: Contaminant Code: Contaminant Limit 1: Contam. Limit Freq 1: Contaminant UN No 1: Contaminant Qty: MOE Reported Dt: 2/29/1996 Health/Env Conseq: Incident Dt: 2/29/1996 Incident Cause: UNKNOWN Incident Event: Incident Reason: UNKNOWN Incident Summary: BACKENTRY-ICI PAINTS INC.-45 L OF MINERAL SPIRITS TO GROUND. Site Address: Site Conc: Site Lot: Site County/District: Site Municipality: 27101 Site Postal Code: Sector Type: Source Type: Receiving Medium: LAND Receiving Env: Environment Impact: CONFIRMED Nature of Impact: Soil contamination SAC Action Class:				
175	42 of 50	201.9	ICI PAINTS (CANADA) INC. 8200 KEELE ST. VAUGHAN PLANT VAUGHAN CITY ON L4K 2A5 8200 KEELE STREET	SPL
Ref No: 110072 Contaminant Name: Contaminant Code: Contaminant Limit 1: Contam. Limit Freq 1: Site Address: Site Conc: Site Lot: Site County/District: Site Municipality: 27101				

Map Key	Number of Records	Elevation (m)	Site	DB
Contaminant UN No 1: Contaminant Qty: MOE Reported Dt: 2/15/1995 Health/Env Conseq: Incident Dt: 2/15/1995 Incident Cause: CONTAINER OVERFLOW Incident Event: Incident Reason: ERROR Incident Summary: ICI PAINTS-68L XYLENE & PAINT MIXTURE ONTO SNOW, ERROR, CLEANING UP.				
Site Postal Code: Sector Type: Source Type: Receiving Medium: LAND Receiving Env: Environment Impact: NOT ANTICIPATED Nature of Impact: SAC Action Class:				
175	43 of 50	201.9	ICI PAINTS (CANADA) INC. 8200 KEELE STREET VAUGHAN PLANT STREET VAUGHAN CITY ON L4K 2A5	8200 KEELE SPL
Ref No: 232048 Contaminant Name: Contaminant Code: Contaminant Limit 1: Contam. Limit Freq 1: Contaminant UN No 1: Contaminant Qty: MOE Reported Dt: 7/15/2002 Health/Env Conseq: Incident Dt: 7/15/2002 Incident Cause: PIPE/HOSE LEAK Incident Event: Incident Reason: EQUIPMENT FAILURE Incident Summary: ICI: 18 L HYDRAULIC OIL TO GROUND FROM LEAK IN COMPACTOR SEAL, CLEANED.				
Site Address: Site Conc: Site Lot: Site County/District: Site Municipality: 27101 Site Postal Code: Sector Type: Source Type: Receiving Medium: LAND Receiving Env: Environment Impact: NOT ANTICIPATED Nature of Impact: Water course or lake SAC Action Class:				
175	44 of 50	201.9	BAPCO PAINTS LTD. 8200 KEELE ST. CONCORD PLANT STREET VAUGHAN CITY ON L4K 2A5	8200 KEELE SPL
Ref No: 14246 Contaminant Name: Contaminant Code: Contaminant Limit 1: Contam. Limit Freq 1: Contaminant UN No 1: Contaminant Qty: MOE Reported Dt: 1/28/1989 Health/Env Conseq: Incident Dt: 1/28/1989 Incident Cause: VALVE/FITTING LEAK OR FAILURE Incident Event: Incident Reason: NEGLIGENCE (APPARENT) Incident Summary: BAPCO - 1800 L POLYESTER RESIN TO GROUND FROM OPENVALVE ON TANKER TRUCK.				
Site Address: Site Conc: Site Lot: Site County/District: Site Municipality: 27101 Site Postal Code: Sector Type: Source Type: Receiving Medium: LAND Receiving Env: Environment Impact: POSSIBLE Nature of Impact: Soil contamination SAC Action Class:				
175	45 of 50	201.9	ICI PAINTS (CANADA) INC. VAUGHAN PLANT VAUGHAN CITY ON L4K 2A5	8200 KEELE STREET SPL
Ref No: 155970 Site Address:				

Map Key	Number of Records	Elevation (m)	Site	DB
Contaminant Name: Contaminant Code: Contaminant Limit 1: Contam. Limit Freq 1: Contaminant UN No 1: Contaminant Qty: MOE Reported Dt: 5/22/1998 Health/Env Conseq: Incident Dt: 5/22/1998 Incident Cause: OTHER CONTAINER LEAK Incident Event: Incident Reason: DAMAGE BY MOVING EQUIPMENT Incident Summary: ICI PAINTS: 205 L RESIN TO GRAVEL				
Site Conc: Site Lot: Site County/District: Site Municipality: 27101 Site Postal Code: Sector Type: Source Type: Receiving Medium: LAND Receiving Env: Environment Impact: POSSIBLE Nature of Impact: Soil contamination SAC Action Class:				
175	46 of 50	201.9	PPG Architectural Coatings Canada Inc. 8200 Keele St Vaughan ON	SPL
Ref No: 0667-9HDGXS Contaminant Name: PAINT (WATER-BASED) Contaminant Code: 27 Contaminant Limit 1: Contam. Limit Freq 1: Contaminant UN No 1: Contaminant Qty: 0 other - see incident description MOE Reported Dt: 2014/03/20 Health/Env Conseq: Incident Dt: 2014/03/20 Incident Cause: Leak/Break Incident Event: Incident Reason: Unknown / N/A Incident Summary: PPG Coatings: unknw qty latex paint; cntnd & clng				
Site Address: 8200 Keele St Site Conc: Site Lot: Site County/District: Site Municipality: Vaughan Site Postal Code: Sector Type: Container/Drum/Tote Source Type: Receiving Medium: Receiving Env: Environment Impact: Not Anticipated Nature of Impact: Surface Water Pollution SAC Action Class: Land Spills				
175	47 of 50	201.9	BAPCO PAINTS LTD. CONCORD PLANT 8200 KEELE STREET VAUGHAN CITY ON L4K 2A5	SPL
Ref No: 119630 Contaminant Name: Contaminant Code: Contaminant Limit 1: Contam. Limit Freq 1: Contaminant UN No 1: Contaminant Qty: MOE Reported Dt: 10/13/1995 Health/Env Conseq: Incident Dt: 10/13/1995 Incident Cause: PIPE/HOSE LEAK Incident Event: Incident Reason: ERROR Incident Summary: ICI PAINTS(BAPCO)-180 L MINERAL SPIRITS TO SOIL. WILL CLEAN.				
Site Address: Site Conc: Site Lot: Site County/District: Site Municipality: 27101 Site Postal Code: Sector Type: Source Type: Receiving Medium: LAND Receiving Env: Environment Impact: CONFIRMED Nature of Impact: Soil contamination SAC Action Class:				
175	48 of 50	201.9	ICI PAINTS (CANADA) INC. 8200 KEELE ST. VAUGHAN PLANT STREET VAUGHAN CITY ON L4K 2A5	SPL

Map Key	Number of Records	Elevation (m)	Site	DB
	70537			
Ref No:	70537		Site Address:	
Contaminant Name:			Site Conc:	
Contaminant Code:			Site Lot:	
Contaminant Limit 1:			Site County/District:	
Contam. Limit Freq 1:			Site Municipality:	27101
Contaminant UN No 1:			Site Postal Code:	
Contaminant Qty:			Sector Type:	
MOE Reported Dt:	5/13/1992		Source Type:	
Health/Env Conseq:			Receiving Medium:	LAND
Incident Dt:	5/13/1992		Receiving Env:	
Incident Cause:	PIPE/HOSE LEAK		Environment Impact:	NOT ANTICIPATED
Incident Event:			Nature of Impact:	
Incident Reason:	EQUIPMENT FAILURE		SAC Action Class:	
Incident Summary:	ICI PAINTS -450 L. PAINT/WATER MIXTURE TO GRD FROM INSIDE BLDG., CLEANED UP			
175	49 of 50	201.9	BAPCO PAINTS LTD. CONCORD PLANT VAUGHAN CITY ON L4K 2A5	8200 KEELE STREET SPL
Ref No:	79358		Site Address:	
Contaminant Name:			Site Conc:	
Contaminant Code:			Site Lot:	
Contaminant Limit 1:			Site County/District:	
Contam. Limit Freq 1:			Site Municipality:	27101
Contaminant UN No 1:			Site Postal Code:	
Contaminant Qty:			Sector Type:	
MOE Reported Dt:	11/28/1992		Source Type:	
Health/Env Conseq:			Receiving Medium:	LAND
Incident Dt:	11/27/1992		Receiving Env:	
Incident Cause:	ABOVE-GROUND TANK LEAK		Environment Impact:	NOT ANTICIPATED
Incident Event:			Nature of Impact:	
Incident Reason:	EQUIPMENT FAILURE		SAC Action Class:	
Incident Summary:	ICI PAINTS - 50 L OF XYLENE TO GROUND FROM CONTAINMENT AREA			
175	50 of 50	201.9	BAPCO PAINTS LTD. CONCORD PLANT VAUGHAN CITY ON L4K 2A5	8200 KEELE STREET SPL
Ref No:	46166		Site Address:	
Contaminant Name:			Site Conc:	
Contaminant Code:			Site Lot:	
Contaminant Limit 1:			Site County/District:	
Contam. Limit Freq 1:			Site Municipality:	27101
Contaminant UN No 1:			Site Postal Code:	
Contaminant Qty:			Sector Type:	
MOE Reported Dt:	1/30/1991		Source Type:	
Health/Env Conseq:			Receiving Medium:	LAND
Incident Dt:	//		Receiving Env:	
Incident Cause:	VALVE/FITTING LEAK OR FAILURE		Environment Impact:	POSSIBLE
Incident Event:			Nature of Impact:	Soil Contamination
Incident Reason:	GASKET/JOINT		SAC Action Class:	
Incident Summary:	BAPCO: SPILL OF 7-800 L OF WATER AND LATEX PAINT MIXTURE TO GRND.			
176	1 of 10	208.2	EAGLEVIEW ESTATES INC. SWM-3231 LANGSTAFF RD/BLK.8&9 VAUGHAN CITY ON L4K 4L2	CA

Map Key	Number of Records	Elevation (m)	Site	DB
			Certificate #: 3-0289-97- Application Year: 97 Issue Date: 4/9/1997 Approval Type: Municipal sewage Status: Approved Application Type: Client Name:: Client Address:: Client City:: Client Postal Code:: Project Description:: Contaminants:: Emission Control::	
176	2 of 10	208.2	Selba Industries Inc. 3231 Langstaff Rd Concord Vaughan ON	CA
			Certificate #: 6511-8AERV5 Application Year: 2010 Issue Date: 11/26/2010 Approval Type: Air Status: Approved Application Type: Client Name:: Client Address:: Client City:: Client Postal Code:: Project Description:: Contaminants:: Emission Control::	
176	3 of 10	208.2	Selba Industries Inc. 3231 Langstaff Road Vaughan ON L4K 4L2	EBR
			Company Name: Year: 2009 Notice Type: Instrument Proposal EBR Registry No.: 010-7475 Instrument Type: (EPA s. 9) - Approval for discharge into the natural environment other than water (i.e. Air) Proposal Date: August 07, 2009 Ministry Ref. No.: 7169-7UERRA Location: 3231 Langstaff Road Vaughan, Regional Municipality of York L4K 4L2 Proponent Address: 3231 Langstaff Road Concord Ontario Canada L4K 4L2 Notice Date:	
176	4 of 10	208.2	SELBA INDUSTRIES INC. 3231 LANGSTAFF ROAD CONCORD ON	GEN
			Generator No.: ON1429800 Status: Approval Years: 2011 Contam. Facility: MHSW Facility: SIC Code: 321999 SIC Description: All Other Miscellaneous Wood Product Manufacturing PO Box No.: Country: Choice of Contact: Co Admin: Phone No. Admin:	

Map Key	Number of Records	Elevation (m)	Site	DB
--Details--				
Waste Code:		212		
Waste Description:		ALIPHATIC SOLVENTS		
Waste Code:		145		
Waste Description:		PAINT/PIGMENT/COATING RESIDUES		
176	5 of 10	208.2	SELBA INDUSTRIES INC. 3231 LANGSTAFF ROAD CONCORD ON L4K 4L2	GEN
Generator No.:	ON1429800		PO Box No.:	
Status:			Country:	
Approval Years:	92,93,94,95,96,97,98		Choice of Contact:	
Contam. Facility:			Co Admin:	
MHSW Facility:			Phone No. Admin:	
SIC Code:	2611			
SIC Description:		WOODEN HOUSE. FURN.		
--Details--				
Waste Code:		212		
Waste Description:		ALIPHATIC SOLVENTS		
176	6 of 10	208.2	SELBA INDUSTRIES INC. 3231 LANGSTAFF ROAD CONCORD ON	GEN
Generator No.:	ON1429800		PO Box No.:	
Status:			Country:	
Approval Years:	2009		Choice of Contact:	
Contam. Facility:			Co Admin:	
MHSW Facility:			Phone No. Admin:	
SIC Code:	321999			
SIC Description:		All Other Miscellaneous Wood Product Manufacturing		
--Details--				
Waste Code:		145		
Waste Description:		PAINT/PIGMENT/COATING RESIDUES		
Waste Code:		212		
Waste Description:		ALIPHATIC SOLVENTS		
176	7 of 10	208.2	SELBA INDUSTRIES INC. 3231 LANGSTAFF ROAD CONCORD ON	GEN
Generator No.:	ON1429800		PO Box No.:	
Status:			Country:	
Approval Years:	2010		Choice of Contact:	
Contam. Facility:			Co Admin:	
MHSW Facility:			Phone No. Admin:	
SIC Code:	321999			
SIC Description:		All Other Miscellaneous Wood Product Manufacturing		
--Details--				
Waste Code:		212		
Waste Description:		ALIPHATIC SOLVENTS		

Map Key	Number of Records	Elevation (m)	Site	DB
Waste Code:		145		
Waste Description:		PAINT/PIGMENT/COATING RESIDUES		
176	8 of 10	208.2	SELBA INDUSTRIES INC. 3231 LANGSTAFF ROAD VAUGHAN ON L4K 4L2	GEN
Generator No.:	ON1429800		PO Box No.:	
Status:			Country:	
Approval Years:	99,00,01,02,03,04,05,06,07,08		Choice of Contact:	
Contam. Facility:			Co Admin:	
MHSW Facility:			Phone No. Admin:	
SIC Code:	2611			
SIC Description:	WOODEN HOUSE. FURN.			
--Details--				
Waste Code:		145		
Waste Description:		PAINT/PIGMENT/COATING RESIDUES		
Waste Code:		212		
Waste Description:		ALIPHATIC SOLVENTS		
176	9 of 10	208.2	SELBA INDUSTRIES INC. 3231 LANGSTAFF ROAD CONCORD ON L4K 4L2	GEN
Generator No.:	ON1429800		PO Box No.:	
Status:			Country:	
Approval Years:	2012		Choice of Contact:	
Contam. Facility:			Co Admin:	
MHSW Facility:			Phone No. Admin:	
SIC Code:	321999			
SIC Description:	All Other Miscellaneous Wood Product Manufacturing			
--Details--				
Waste Code:		145		
Waste Description:		PAINT/PIGMENT/COATING RESIDUES		
Waste Code:		212		
Waste Description:		ALIPHATIC SOLVENTS		
176	10 of 10	208.2	Selba Industries Inc. 3231 Langstaff Rd Concord ON L4K 4L2	SCT
Established:	01-JUN-89			
Plant Size (ft²):				
Employment:				
--Details--				
Description:	Wood Kitchen Cabinet and Counter Top Manufacturing			
SIC/NAICS Code:	337110			
Description:	Wood Kitchen Cabinet and Counter Top Manufacturing			
SIC/NAICS Code:	337110			

Map Key	Number of Records	Elevation (m)	Site	DB
177	1 of 2	208.9	Durasystems Barriers Inc 199 Courtland Ave Vaughan ON L4K 2T6	GEN
Generator No.:	ON2865299		PO Box No.:	
Status:			Country:	Canada
Approval Years:	2014		Choice of Contact:	CO_OFFICIAL
Contam. Facility:	No		Co Admin:	
MHSW Facility:	No		Phone No. Admin:	
SIC Code:	339990			
SIC Description:	ALL OTHER MISCELLANEOUS MANUFACTURING			
--Details--				
Waste Code:	232			
Waste Description:	POLYMERIC RESINS			
Waste Code:	252			
Waste Description:	WASTE OILS & LUBRICANTS			
177	2 of 2	208.9	Durasystems Barriers Inc 199 Courtland Ave Vaughan ON	GEN
Generator No.:	ON2865299		PO Box No.:	
Status:			Country:	
Approval Years:	2013		Choice of Contact:	
Contam. Facility:			Co Admin:	
MHSW Facility:			Phone No. Admin:	
SIC Code:	339990			
SIC Description:	ALL OTHER MISCELLANEOUS MANUFACTURING			
--Details--				
Waste Code:	252			
Waste Description:	WASTE OILS & LUBRICANTS			
Waste Code:	232			
Waste Description:	POLYMERIC RESINS			
178	1 of 4	208.9	HENLEY CHEMICALS 199 COURTLAND AVENUE VAUGHAN ON L4K 4T2	GEN
Generator No.:	ON1800100		PO Box No.:	
Status:			Country:	
Approval Years:	98,99,00,01,02,03,04		Choice of Contact:	
Contam. Facility:			Co Admin:	
MHSW Facility:			Phone No. Admin:	
SIC Code:	6031			
SIC Description:	PHARMACIES			
--Details--				
Waste Code:	145			
Waste Description:	PAINT/PIGMENT/COATING RESIDUES			
Waste Code:	148			
Waste Description:	INORGANIC LABORATORY CHEMICALS			

Map Key	Number of Records	Elevation (m)	Site	DB
Waste Code:		252		
Waste Description:		WASTE OILS & LUBRICANTS		
Waste Code:		261		
Waste Description:		PHARMACEUTICALS		
Waste Code:		263		
Waste Description:		ORGANIC LABORATORY CHEMICALS		

178	2 of 4	208.9	B.I. CHEMICALS (CANADA) LTD. 199 COURTLAND AVENUE VAUGHAN ON L4K 4T2	GEN
Generator No.:	ON1800100		PO Box No.:	
Status:			Country:	
Approval Years:	93,94,95,96,97		Choice of Contact:	
Contam. Facility:			Co Admin:	
MHSW Facility:			Phone No. Admin:	
SIC Code:	6031			
SIC Description:	PHARMACIES			
--Details--				
Waste Code:	263			
Waste Description:	ORGANIC LABORATORY CHEMICALS			
Waste Code:	148			
Waste Description:	INORGANIC LABORATORY CHEMICALS			
Waste Code:	261			
Waste Description:	PHARMACEUTICALS			

178	3 of 4	208.9	Durasystems Barriers Inc. 199 Courtland Ave Concord ON L4K 4T2	SCT
Established:	01-AUG-91			
Plant Size (ft²):	40000			
Employment:				
--Details--				
Description:	All Other Wholesaler-Distributors			
SIC/NAICS Code:	418990			
Description:	Metal Window and Door Manufacturing			
SIC/NAICS Code:	332321			
Description:	Chemical (except Agricultural) and Allied Product Wholesaler-Distributors			
SIC/NAICS Code:	418410			
Description:	Wood Window and Door Manufacturing			
SIC/NAICS Code:	321911			
Description:	Prefabricated Wood Building Manufacturing			
SIC/NAICS Code:	321992			
Description:	Other Plate Work and Fabricated Structural Product Manufacturing			
SIC/NAICS Code:	332319			
Description:	General-Line Building Supplies Wholesaler-Distributors			
SIC/NAICS Code:	416310			

Map Key	Number of Records	Elevation (m)	Site	DB
Description:		Other Specialty-Line Building Supplies Wholesaler-Distributors		
SIC/NAICS Code:		416390		
Description:		Showcase, Partition, Shelving and Locker Manufacturing		
SIC/NAICS Code:		337215		
Description:		All Other Miscellaneous Chemical Product Manufacturing		
SIC/NAICS Code:		325999		
<u>178</u>	4 of 4	208.9	DMC Mechanical Ltd. 199 Courtland Ave Concord ON L4K 4T2	SCT
Established:		8/1/1997		
Plant Size (ft²):		43000		
Employment:				
--Details--				
Description:		Other Ornamental and Architectural Metal Product Manufacturing		
SIC/NAICS Code:		332329		
Description:		Roofing Contractors		
SIC/NAICS Code:		238160		
Description:		Siding Contractors		
SIC/NAICS Code:		238170		
Description:		Finish Carpentry Contractors		
SIC/NAICS Code:		238350		
Description:		Plumbing, Heating and Air-Conditioning Contractors		
SIC/NAICS Code:		238220		
<u>179</u>	1 of 1	205.1	SUPERIOR PROPANE INC* 8740 KEELE ST CONCORD ON	EXP
Instance No:		9191247		
Instance ID:		380268		
Instance Type:		FS Facility		
Description:		Fuels Safety Propane Filling Plant > 5000 USW		
Status:		EXPIRED		
TSSA Program Area:				
Maximum Hazard Rank:				
Facility Type:				
Expired Date:				
<u>180</u>	1 of 3	207.8	SELBA INDUSTRIES INC. 3231 Langstaff Road Concord ON L4K4L2	NPRI
Longitude:		-79.5343		
NPRI #:		0000011781		
Year:		2011		
Latitude:		43.8104		

Map Key	Number of Records	Elevation (m)	Site	DB
180	2 of 3	207.8	SELBA INDUSTRIES INC. 3231 Langstaff Road Concord ON L4K4L2	NPRI
Longitude: -79.5343				
NPRI #: 0000011781				
Year: 2009				
Latitude: 43.8104				
--Details--				
Units: tonnes				
Air: .286				
Water:				
Substances Released: Nitrogen oxides (expressed as NO2)				
Land:				
Units: tonnes				
Air: .24				
Water:				
Substances Released: Carbon monoxide				
Land:				
Units: tonnes				
Air: 2.672				
Water:				
Substances Released: Acetone				
Land:				
Units: tonnes				
Air: .002				
Water:				
Substances Released: Sulphur dioxide				
Land:				
Units: tonnes				
Air: 4				
Water:				
Substances Released: PM - Total Particulate Matter				
Land:				
Units: tonnes				
Air: 2				
Water:				
Substances Released: PM10 - Particulate Matter <= 10 Microns				
Land:				
Units: tonnes				
Air: 2				
Water:				
Substances Released: PM2.5 - Particulate Matter <= 2.5 Microns				
Land:				
Units: tonnes				
Air: 93				
Water:				
Substances Released: Volatile Organic Compounds (VOCs)				
Land:				
180	3 of 3	207.8	SELBA INDUSTRIES INC. 3231 Langstaff Road Concord ON L4K4L2	NPRI
Longitude: -79.5343				

Map Key	Number of Records	Elevation (m)	Site	DB
NPRI #:		0000011781		
Year:		2010		
Latitude:		43.8104		
--Details--				
Units:		tonnes		
Air:				
Water:				
Substances Released:		Methyl isobutyl ketone		
Land:				
Units:		tonnes		
Air:		15.328		
Water:				
Substances Released:		Toluene		
Land:				
Units:		tonnes		
Air:		.88		
Water:				
Substances Released:		Nitrogen oxides (expressed as NO2)		
Land:				
Units:		tonnes		
Air:				
Water:				
Substances Released:		2-Butoxyethanol		
Land:				
Units:		tonnes		
Air:		1.6		
Water:				
Substances Released:		Xylene (all isomers)		
Land:				
Units:		tonnes		
Air:				
Water:				
Substances Released:		Formaldehyde		
Land:				
Units:		tonnes		
Air:		4.317		
Water:				
Substances Released:		Methanol		
Land:				
Units:		tonnes		
Air:		4.401		
Water:				
Substances Released:		Isopropyl alcohol		
Land:				
Units:		tonnes		
Air:		.001		
Water:				
Substances Released:		Sulphur dioxide		
Land:				
Units:		tonnes		
Air:		8.64		
Water:				
Substances Released:		Methyl ethyl ketone		
Land:				

Map Key	Number of Records	Elevation (m)	Site	DB
Units: tonnes Air: 7 Water: Substances Released: PM - Total Particulate Matter Land:				
Units: tonnes Air: 7 Water: Substances Released: PM10 - Particulate Matter <= 10 Microns Land:				
Units: tonnes Air: 7 Water: Substances Released: PM2.5 - Particulate Matter <= 2.5 Microns Land:				
Units: tonnes Air: 79.367 Water: Substances Released: Volatile Organic Compounds (VOCs) Land:				
181	1 of 6	207.9	Selba Industries Inc. 3231 Langstaff Rd Concord Vaughan ON L4K 4L2	ECA
Project Type: Air Approval No: 6511-8AERV5 Date: 2010-11-26 Status: Approved Longitude: -79.534390000000002 Latitude: 43.810380000000002 Record Type: ECA PDF URL: https://www.accessenvironment.ene.gov.on.ca/instruments/7169-7UERRA-14.pdf Full Address:				
181	2 of 6	207.9	SELBA INDUSTRIES INC. 3231 LANGSTAFF ROAD CONCORD ON L4K 4L2	GEN
Generator No.: ON1429800 Status: Approval Years: 2016 Contam. Facility: No MHSW Facility: No SIC Code: 321999 SIC Description: ALL OTHER MISCELLANEOUS WOOD PRODUCT MANUFACTURING PO Box No.: Country: Canada Choice of Contact: CO_ADMIN Co Admin: DANNY SELVAGGI Phone No. Admin: 905-660-1614 Ext.				
--Details-- Waste Code: 212 Waste Description: ALIPHATIC SOLVENTS Waste Code: 145 Waste Description: PAINT/PIGMENT/COATING RESIDUES				
181	3 of 6	207.9	SELBA INDUSTRIES INC. 3231 LANGSTAFF ROAD	GEN

Map Key	Number of Records	Elevation (m)	Site	DB
---------	-------------------	---------------	------	----

CONCORD ON L4K 4L2

Generator No.: ON1429800
Status:
Approval Years: 2015
Contam. Facility: No
MHSW Facility: No
SIC Code: 321999
SIC Description: ALL OTHER MISCELLANEOUS WOOD PRODUCT MANUFACTURING
PO Box No.:
Country: Canada
Choice of Contact: CO_ADMIN
Co Admin: DANNY SELVAGGI
Phone No. Admin: 905-660-1614 Ext.

--Details--

Waste Code: 212
Waste Description: ALIPHATIC SOLVENTS
Waste Code: 145
Waste Description: PAINT/PIGMENT/COATING RESIDUES

[181](#) 4 of 6 207.9 **SELBA INDUSTRIES INC.**
 3231 LANGSTAFF ROAD
 CONCORD ON L4K 4L2 **GEN**

Generator No.: ON1429800
Status: Registered
Approval Years: As of Jun 2017
Contam. Facility:
MHSW Facility:
SIC Code:
SIC Description:
PO Box No.:
Country: Canada
Choice of Contact:
Co Admin:
Phone No. Admin:

--Details--

Waste Code: 145 L
Waste Description: Wastes from the use of pigments, coatings and paints

[181](#) 5 of 6 207.9 **SELBA INDUSTRIES INC.**
 3231 LANGSTAFF ROAD
 CONCORD ON L4K 4L2 **GEN**

Generator No.: ON1429800
Status:
Approval Years: 2014
Contam. Facility: No
MHSW Facility: No
SIC Code: 321999
SIC Description: ALL OTHER MISCELLANEOUS WOOD PRODUCT MANUFACTURING
PO Box No.:
Country: Canada
Choice of Contact: CO_ADMIN
Co Admin: DANNY SELVAGGI
Phone No. Admin: 905-660-1614 Ext.

--Details--

Waste Code: 212
Waste Description: ALIPHATIC SOLVENTS
Waste Code: 145
Waste Description: PAINT/PIGMENT/COATING RESIDUES

[181](#) 6 of 6 207.9 **SELBA INDUSTRIES INC.**
 3231 LANGSTAFF ROAD
 CONCORD ON **GEN**

Generator No.: ON1429800 **PO Box No.:**

Map Key	Number of Records	Elevation (m)	Site	DB
<hr/> <p>Status: Approval Years: 2013 Contam. Facility: MHSW Facility: SIC Code: 321999 SIC Description: ALL OTHER MISCELLANEOUS WOOD PRODUCT MANUFACTURING</p> <p>Country: Choice of Contact: Co Admin: Phone No. Admin:</p>				
<p>--Details-- Waste Code: 212 Waste Description: ALIPHATIC SOLVENTS</p> <p>Waste Code: 145 Waste Description: PAINT/PIGMENT/COATING RESIDUES</p>				
182	1 of 3	208.9	140 APPLEWOOD CRESCENT VAUGHAN ON L4K 4E2	EHS
<p>Postal Code: City: Address2: Address1: Provstate: Order No.: 20091123031 Addit. Info Ordered:: Report Date: 11/27/2009 Report Type: Standard Report Search Radius (km): 0.25</p>				
182	2 of 3	208.9	Canadian Hobbycraft Limited 140 Applewood Cres Concord ON L4K 4E2	SCT
<p>Established: 6/1/1938 Plant Size (ft²): 30000 Employment:</p> <p>--Details-- Description: Toy and Hobby Goods Wholesaler-Distributors SIC/NAICS Code: 414460</p> <p>Description: Doll, Toy and Game Manufacturing SIC/NAICS Code: 339930</p> <p>Description: All Other Wholesaler-Distributors SIC/NAICS Code: 418990</p> <p>Description: Doll, Toy and Game Manufacturing SIC/NAICS Code: 339930</p>				
182	3 of 3	208.9	TRANSPORT TRUCK 140 APPLEWOOD CRESCENT MOTOR VEHICLE (OPERATING FLUID) VAUGHAN CITY ON L4K 4E2	SPL
<p>Ref No: 129110 Contaminant Name: Contaminant Code: Contaminant Limit 1:</p> <p>Site Address: Site Conc: Site Lot: Site County/District:</p>				

Map Key	Number of Records	Elevation (m)	Site	DB
Contam. Limit Freq 1: Contaminant UN No 1: Contaminant Qty: MOE Reported Dt: 7/12/1996 Health/Env Conseq: Incident Dt: 7/12/1996 Incident Cause: OTHER TRANSPORTATION ACCIDENT Incident Event: Incident Reason: ERROR Incident Summary: CARGO DIRECT TRANSPORT: 450 L DIESEL TO ASPHALT& STORMSEWER: WORKS			Site Municipality: 27101 Site Postal Code: Sector Type: Source Type: Receiving Medium: LAND / WATER Receiving Env: Environment Impact: POSSIBLE Nature of Impact: Water course or lake SAC Action Class:	

183	1 of 5	205.7	2195 Langstaff Road Concord ON L4K 2B2	EHS
Postal Code: City: Address2: Address1: Provstate: Order No.: 20041026002 Addit. Info Ordered:: Fire Insur. Maps and/or Site Plans; Aerials Photos and/or Topographical Maps; Title Search Report Date: 11/3/04 Report Type: Complete Report Search Radius (km): 0.4				

183	2 of 5	205.7	Oldcastle BuildingEnvelope 2195 Langstaff Road Concord ON L4K 2B2	GEN
Generator No.: ON8514785 Status: Approval Years: 2011 Contam. Facility: MHSW Facility: SIC Code: 327215 SIC Description: Glass Product Manufacturing from Purchased Glass PO Box No.: Country: Choice of Contact: Co Admin: Phone No. Admin:				
--Details-- Waste Code: 252 Waste Description: WASTE OILS & LUBRICANTS				

183	3 of 5	205.7	Oldcastle BuildingEnvelope 2195 Langstaff Road Concord ON L4K 2B2	GEN
Generator No.: ON8514785 Status: Approval Years: 2010 Contam. Facility: MHSW Facility: SIC Code: 327215 SIC Description: Glass Product Manufacturing from Purchased Glass PO Box No.: Country: Choice of Contact: Co Admin: Phone No. Admin:				
--Details-- Waste Code: 252 Waste Description: WASTE OILS & LUBRICANTS				

Map Key	Number of Records	Elevation (m)	Site	DB
183	4 of 5	205.7	Oldcastle Glass Toronto 2195 Langstaff Road Concord ON L4K 2B2	GEN
Generator No.:	ON1666443		PO Box No.:	
Status:			Country:	
Approval Years:	05		Choice of Contact:	
Contam. Facility:			Co Admin:	
MHSW Facility:			Phone No. Admin:	
SIC Code:	327215			
SIC Description:	Glass Product Manufacturing from Purchased Glass			
--Details--				
Waste Code:	145			
Waste Description:	PAINT/PIGMENT/COATING RESIDUES			
Waste Code:	252			
Waste Description:	WASTE OILS & LUBRICANTS			
Waste Code:	263			
Waste Description:	ORGANIC LABORATORY CHEMICALS			
Waste Code:	331			
Waste Description:	WASTE COMPRESSED GASES			
183	5 of 5	205.7	Oldcastle BuildingEnvelope 2195 Langstaff Rd Concord ON L4K 2B2	SCT
Established:	01-AUG-89			
Plant Size (ft²):	57000			
Employment:				
--Details--				
Description:	Glass Product Manufacturing from Purchased Glass			
SIC/NAICS Code:	327215			
Description:	Glass Product Manufacturing from Purchased Glass			
SIC/NAICS Code:	327215			
184	1 of 1	208.9	N.H.D. LAND DEVELOPMENTS LIMITED SWM-3240 & 3280 LANGSTAFF RD. VAUGHAN ON	CA
Certificate #:	3-0311-98-			
Application Year:	98			
Issue Date:	4/8/1998			
Approval Type:	Municipal sewage			
Status:	Approved			
Application Type:				
Client Name::				
Client Address::				
Client City::				
Client Postal Code::				
Project Description::				
Contaminants::				
Emission Control::				

Map Key	Number of Records	Elevation (m)	Site	DB
185	1 of 6	206.9	CANADIAN NATIONAL RAILWAY CO MACMILLAN YARD CONCORD ON	FSTH
License Issue Date:		1/7/1992		
Tank Status:		Licensed		
Tank Status As Of:		August 2007		
Operation Type:		Private Fuel Outlet		
Facility Type:		Gasoline Station - Self Serve		
--Details--				
Status:		Active		
Year of Installation:		1990		
Corrosion Protection:				
Capacity:		25000		
Tank Fuel Type:		Liquid Fuel Single Wall UST - Diesel		
Status:		Active		
Year of Installation:		1990		
Corrosion Protection:				
Capacity:		25000		
Tank Fuel Type:		Liquid Fuel Single Wall UST - Gasoline		
Status:		Active		
Year of Installation:		1990		
Corrosion Protection:				
Capacity:		15000		
Tank Fuel Type:		Liquid Fuel Single Wall UST - Gasoline		
185	2 of 6	206.9	CANADIAN NATIONAL RAILWAY CO MACMILLAN YARD CONCORD ON	FSTH
License Issue Date:		1/7/1992		
Tank Status:		Licensed		
Tank Status As Of:		December 2008		
Operation Type:		Private Fuel Outlet		
Facility Type:		Gasoline Station - Self Serve		
--Details--				
Status:		Active		
Year of Installation:		1990		
Corrosion Protection:				
Capacity:		25000		
Tank Fuel Type:		Liquid Fuel Single Wall UST - Diesel		
Status:		Active		
Year of Installation:		1990		
Corrosion Protection:				
Capacity:		25000		
Tank Fuel Type:		Liquid Fuel Single Wall UST - Gasoline		
Status:		Active		
Year of Installation:		1990		
Corrosion Protection:				
Capacity:		15000		
Tank Fuel Type:		Liquid Fuel Single Wall UST - Gasoline		

Map Key	Number of Records	Elevation (m)	Site	DB
185	3 of 6	206.9	C.N.R. INTERMODAL CARGOFLO PT.LOT 13, CONC.4, VAUGHAN,MUN.OF YORK C/O 1270 CENTRAL PARKWAY WEST #500 MISSISSAUGA ON L5C 4P4	REC
Rec Op Div: Co Admin: Phone No Admin: Rec Div: Rec Op Name: Choice of Contact: Site Bldg: Site PO Box: Receiver #:: A680005 Facility Type: TRANSFER STATION Approval Yrs:: 95				
--Details--				
Waste Code: 111				
Waste Description: SPENT PICKLE LIQUOR				

185	4 of 6	206.9	CANADIAN NATIONAL RAILWAYS INTERMODAL CARGOFLO PT. LOT 13, CONC. 4 VAUGHAN ON	REC
Rec Op Div: Co Admin: Phone No Admin: Rec Div: Rec Op Name: Choice of Contact: Site Bldg: Site PO Box: Receiver #:: A680005 Facility Type: TRANSFER STATION Approval Yrs:: 96,97,98,99,00,01,02,03,04,05,06,07,08				
--Details--				
Waste Code: 311				
Waste Description: ORGANIC TANNERY WASTES				
Waste Code: 147				
Waste Description: CHEMICAL FERTILIZER WASTES				
Waste Code: 148				
Waste Description: INORGANIC LABORATORY CHEMICALS				
Waste Code: 149				
Waste Description: LANDFILL LEACHATES				
Waste Code: 150				
Waste Description: INERT INORGANIC WASTES				
Waste Code: 211				
Waste Description: AROMATIC SOLVENTS				
Waste Code: 212				
Waste Description: ALIPHATIC SOLVENTS				
Waste Code: 222				
Waste Description: HEAVY FUELS				

Map Key	Number of Records	Elevation (m)	Site	DB
Waste Code:		231		
Waste Description:		LATEX WASTES		
Waste Code:		232		
Waste Description:		POLYMERIC RESINS		
Waste Code:		241		
Waste Description:		HALOGENATED SOLVENTS		
Waste Code:		242		
Waste Description:		HALOGENATED PESTICIDES		
Waste Code:		111		
Waste Description:		SPENT PICKLE LIQUOR		
Waste Code:		112		
Waste Description:		ACID WASTE - HEAVY METALS		
Waste Code:		113		
Waste Description:		ACID WASTE - OTHER METALS		
Waste Code:		114		
Waste Description:		OTHER INORGANIC ACID WASTES		
Waste Code:		121		
Waste Description:		ALKALINE WASTES - HEAVY METALS		
Waste Code:		122		
Waste Description:		ALKALINE WASTES - OTHER METALS		
Waste Code:		123		
Waste Description:		ALKALINE PHOSPHATES		
Waste Code:		131		
Waste Description:		NEUTRALIZED WASTES - HEAVY METALS		
Waste Code:		132		
Waste Description:		NEUTRALIZED WASTES - OTHER METALS		
Waste Code:		133		
Waste Description:		BRINES, CHLOR-ALKALI WASTES		
Waste Code:		134		
Waste Description:		SULPHIDE-CONTAINING WASTES		
Waste Code:		135		
Waste Description:		REACTIVE ANION WASTES		
Waste Code:		141		
Waste Description:		INORGANIC PIGMENT WASTES		
Waste Code:		142		
Waste Description:		SMELTING WASTES		
Waste Code:		143		
Waste Description:		STEEL MAKING RESIDUES		
Waste Code:		144		
Waste Description:		INORGANIC TANNERY WASTES		
Waste Code:		145		
Waste Description:		PAINT/PIGMENT/COATING RESIDUES		
Waste Code:		146		
Waste Description:		OTHER SPECIFIED INORGANICS		

Map Key	Number of Records	Elevation (m)	Site	DB
Waste Code:		251		
Waste Description:		OIL SKIMMINGS & SLUDGES		
Waste Code:		252		
Waste Description:		WASTE OILS & LUBRICANTS		
Waste Code:		253		
Waste Description:		EMULSIFIED OILS		
Waste Code:		254		
Waste Description:		TRANSFER STATION OILS WASTES		
Waste Code:		261		
Waste Description:		PHARMACEUTICALS		
Waste Code:		262		
Waste Description:		DETERGENTS/SOAPS		
Waste Code:		263		
Waste Description:		ORGANIC LABORATORY CHEMICALS		
Waste Code:		264		
Waste Description:		PHOTOPROCESSING WASTES		
Waste Code:		265		
Waste Description:		GRAPHIC ART WASTES		
Waste Code:		266		
Waste Description:		PHENOLIC WASTES		
Waste Code:		267		
Waste Description:		ORGANIC ACIDS		
Waste Code:		268		
Waste Description:		AMINES		
Waste Code:		269		
Waste Description:		NON-HALOGENATED PESTICIDES		
Waste Code:		281		
Waste Description:		NON-HALOGENATED RICH ORGANICS		
Waste Code:		282		
Waste Description:		NON-HALOGENATED LEAN ORGANICS		
Waste Code:		213		
Waste Description:		PETROLEUM DISTILLATES		
Waste Code:		221		
Waste Description:		LIGHT FUELS		

[185](#)

5 of 6

206.9

**C.N.R. INTERMODAL CARGOFLO
PT.LOT 13, CONC.4, VAUGHAN,MUN.OF YORK C/O 1270 CENTRAL
PARKWAY WEST #400
MISSISSAUGA ON L5C 4P4**

REC

Rec Op Div:
Co Admin:
Phone No Admin:
Rec Div:
Rec Op Name:
Choice of Contact:
Site Bldg:

Map Key	Number of Records	Elevation (m)	Site	DB
Site PO Box: Receiver #:: A680005 Facility Type: TRANSFER STATION Approval Yrs:: 94				
185	6 of 6	206.9	CANADIAN NATIONAL RAILWAY CN RAIL CARGO FLOW FACILITY, KEELE ST. SOUTH OF RUTHERFORD. MACMILLAN YARD (VAUGHAN) ADMINSTRATION ROAD VAUGHAN CITY ON	SPL
Ref No: 138385 Contaminant Name: Contaminant Code: Contaminant Limit 1: Contam. Limit Freq 1: Contaminant UN No 1: Contaminant Qty: MOE Reported Dt: 3/19/1997 Health/Env Conseq: Incident Dt: 3/19/1997 Incident Cause: CONTAINER OVERFLOW Incident Event: Incident Reason: UNKNOWN Incident Summary: CANADIAN NATIONAL RAILWAY 200 LITRES NAOH TO GROUND CONTAINED, NEUTRALIZING. Site Address: Site Conc: Site Lot: Site County/District: Site Municipality: 27101 Site Postal Code: Sector Type: Source Type: Receiving Medium: LAND Receiving Env: Environment Impact: POSSIBLE Nature of Impact: Soil contamination SAC Action Class:				
186	1 of 8	203.9	750 Bowes Road Concord ON L4K 5B9	EHS
Postal Code: City: Address2: Address1: Provstate: Order No.: 20080423035 Addit. Info Ordered:: Fire Insur. Maps And /or Site Plans Report Date: 5/2/2008 Report Type: Complete Report Search Radius (km): 0.25				
186	2 of 8	203.9	Coco Paving Inc 750 Bowes Road Concord ON L4K 5B9	GEN
Generator No.: ON2580229 Status: Approval Years: 2011 Contam. Facility: MHSW Facility: SIC Code: 237310 SIC Description: PO Box No.: Country: Choice of Contact: Co Admin: Phone No. Admin:				
186	3 of 8	203.9	FRANKLIN INDUSTRIAL SERVICES INC. 750 BOWES ROAD CONCORD ON L4K 5B9	GEN

Map Key	Number of Records	Elevation (m)	Site	DB
Generator No.:	ON2324600			
Status:				
Approval Years:	2010			
Contam. Facility:				
MHSW Facility:				
SIC Code:	562110			
SIC Description:		Waste Collection		
PO Box No.:				
Country:				
Choice of Contact:				
Co Admin:				
Phone No. Admin:				
--Details--				
Waste Code:		145		
Waste Description:		PAINT/PIGMENT/COATING RESIDUES		
Waste Code:		241		
Waste Description:		HALOGENATED SOLVENTS		
Waste Code:		253		
Waste Description:		EMULSIFIED OILS		
Waste Code:		254		
Waste Description:		TRANSFER STATION OILS WASTES		
Waste Code:		212		
Waste Description:		ALIPHATIC SOLVENTS		
Waste Code:		252		
Waste Description:		WASTE OILS & LUBRICANTS		
Waste Code:		213		
Waste Description:		PETROLEUM DISTILLATES		
Waste Code:		251		
Waste Description:		OIL SKIMMINGS & SLUDGES		
186	4 of 8	203.9	Coco Paving Inc 750 Bowes Road Concord ON L4K 5B9	GEN
Generator No.:	ON2580229			
Status:				
Approval Years:	2012			
Contam. Facility:				
MHSW Facility:				
SIC Code:	237310			
SIC Description:		Highway Street and Bridge Construction		
PO Box No.:				
Country:				
Choice of Contact:				
Co Admin:				
Phone No. Admin:				
186	5 of 8	203.9	Coco Paving Inc 750 Bowes Road Concord ON	GEN
Generator No.:	ON2580229			
Status:				
Approval Years:	2013			
Contam. Facility:				
MHSW Facility:				
SIC Code:	237310			
SIC Description:		HIGHWAY, STREET AND BRIDGE CONSTRUCTION		
PO Box No.:				
Country:				
Choice of Contact:				
Co Admin:				
Phone No. Admin:				
--Details--				
Waste Code:		251		
Waste Description:		OIL SKIMMINGS & SLUDGES		

Map Key	Number of Records	Elevation (m)	Site	DB
Waste Code:		213		
Waste Description:		PETROLEUM DISTILLATES		
Waste Code:		212		
Waste Description:		ALIPHATIC SOLVENTS		
Waste Code:		252		
Waste Description:		WASTE OILS & LUBRICANTS		

Map Key	Number of Records	Elevation (m)	Site	DB
186	6 of 8	203.9	FRANKLIN INDUSTRIAL SERVICES INC. 750 BOWES ROAD CONCORD ON L4K 5B9	GEN
Generator No.:	ON2324600		PO Box No.:	
Status:			Country:	
Approval Years:	2009		Choice of Contact:	
Contam. Facility:			Co Admin:	
MHSW Facility:			Phone No. Admin:	
SIC Code:	562110			
SIC Description:	Waste Collection			
--Details--				
Waste Code:		251		
Waste Description:		OIL SKIMMINGS & SLUDGES		
Waste Code:		252		
Waste Description:		WASTE OILS & LUBRICANTS		
Waste Code:		253		
Waste Description:		EMULSIFIED OILS		
Waste Code:		254		
Waste Description:		TRANSFER STATION OILS WASTES		
Waste Code:		145		
Waste Description:		PAINT/PIGMENT/COATING RESIDUES		
Waste Code:		212		
Waste Description:		ALIPHATIC SOLVENTS		
Waste Code:		213		
Waste Description:		PETROLEUM DISTILLATES		
Waste Code:		241		
Waste Description:		HALOGENATED SOLVENTS		

Map Key	Number of Records	Elevation (m)	Site	DB
186	7 of 8	203.9	FRANKLIN INDUSTRIAL SERVICES INC. 750 BOWES ROAD CONCORD ON L4K 5B9	GEN
Generator No.:	ON2324600		PO Box No.:	
Status:			Country:	
Approval Years:	01,02,03,04,05,06,07,08		Choice of Contact:	
Contam. Facility:			Co Admin:	
MHSW Facility:			Phone No. Admin:	
SIC Code:	4569			
SIC Description:	OTHER TRUCK./TRANS.			
--Details--				

Map Key	Number of Records	Elevation (m)	Site	DB
Waste Code:		253		
Waste Description:		EMULSIFIED OILS		
Waste Code:		212		
Waste Description:		ALIPHATIC SOLVENTS		
Waste Code:		213		
Waste Description:		PETROLEUM DISTILLATES		
Waste Code:		241		
Waste Description:		HALOGENATED SOLVENTS		
Waste Code:		251		
Waste Description:		OIL SKIMMINGS & SLUDGES		
Waste Code:		252		
Waste Description:		WASTE OILS & LUBRICANTS		
Waste Code:		254		
Waste Description:		TRANSFER STATION OILS WASTES		
Waste Code:		145		
Waste Description:		PAINT/PIGMENT/COATING RESIDUES		

[186](#)

8 of 8

203.9

FRANKLIN INDUSTRIAL SERVICES INC.
750 BOWES ROAD CONC 4, PART OF LOTS 8 & 9
VAUGHAN ON

REC

Rec Op Div:

Co Admin:

Phone No Admin:

Rec Div:

Rec Op Name:

Choice of Contact:

Site Bldg:

Site PO Box:

Receiver #:: A680302

Facility Type: TRANSFER STN - PROCESSING

Approval Yrs:: 2010

--Details--

Waste Code: 251

Waste Description: OIL SKIMMINGS & SLUDGES

Waste Code: 252

Waste Description: WASTE OILS & LUBRICANTS

Waste Code: 253

Waste Description: EMULSIFIED OILS

Waste Code: 254

Waste Description: TRANSFER STATION OILS WASTES

Waste Code: 146

Waste Description: OTHER SPECIFIED INORGANICS

Waste Code: 150

Waste Description: INERT INORGANIC WASTES

Waste Code: 221

Waste Description: LIGHT FUELS

Waste Code: 222

Map Key	Number of Records	Elevation (m)	Site	DB
Waste Description:		HEAVY FUELS		
187	1 of 1	199.4	C3 Chemicals Inc 2180 Langstaff Road Vaughan ON NA-NA	GEN
Generator No.:	ON7388152		PO Box No.:	
Status:			Country:	
Approval Years:	05		Choice of Contact:	
Contam. Facility:			Co Admin:	
MHSW Facility:			Phone No. Admin:	
SIC Code:	484231			
SIC Description:	Bulk Liquids Trucking Long Distance			
--Details--				
Waste Code:	252			
Waste Description:	WASTE OILS & LUBRICANTS			
188	1 of 1	208.9	227 Courtland Ave Vaughan ON L4K4T2	EHS
Postal Code:	L4K4T2			
City:	Vaughan			
Address2:				
Address1:	227 Courtland Ave			
Provstate:	ON			
Order No.:	20150428010			
Addit. Info Ordered.:				
Report Date:	04-MAY-15			
Report Type:	Standard Report			
Search Radius (km):	.25			
189	1 of 1	213.9	Strada Aggregates Inc. 1667 Creditstone Road Vaughan ON L4K 5V6	EBR
Company Name:				
Year:	2010			
Notice Type:	Instrument Proposal			
EBR Registry No.:	010-9958			
Instrument Type:	(EPA s. 9) - Approval for discharge into the natural environment other than water (i.e. Air)			
Proposal Date:	May 10, 2010			
Ministry Ref. No.:	4842-84VKV3			
Location:	1667 Creditstone Road Vaughan			
Proponent Address:	30 Floral Parkway Vaughan Ontario Canada L4K 4R1			
Notice Date:				
190	1 of 1	201.4	Alcan Inc. 8162 Keele Street Vaughan ON L4K 2A5	ECA
Project Type:	Air			
Approval No:	0422-6EHQQE			
Date:	2005-07-22			
Status:	Approved			
Longitude:	-79.501755000000003			
Latitude:	43.810049999999997			

Map Key	Number of Records	Elevation (m)	Site	DB
Record Type:		ECA		
PDF URL:		https://www.accessenvironment.ene.gov.on.ca/instruments/2647-6CGPYQ-14.pdf		
Full Address:				
191	1 of 4	208.9	Magna Powertrain Inc. 227 Courtland Avenue Vaughan Regional Municipality of York CITY OF VAUGHAN ON	EBR
Company Name:				
Year:		2016		
Notice Type:		Instrument Decision		
EBR Registry No.:		012-6847		
Instrument Type:		(EPA Part II.1-air) - Environmental Compliance Approval (project type: air)		
Proposal Date:		February 23, 2016		
Ministry Ref. No.:		7892-A6DR6U		
Location:		227 Courtland Avenue Vaughan Regional Municipality of York CITY OF VAUGHAN		
Proponent Address:		227 Courtland avenue, Vaughan Ontario, Canada L4K 4T2		
Notice Date:		September 08, 2016		
191	2 of 4	208.9	Magna Powertrain Inc. operating as Metal Forming Solutions Group 227 Courtland Avenue Vaughan Regional Municipality of York L4K 4T2 CITY OF VAUGHAN ON	EBR
Company Name:		Magna Powertrain Inc. operating as Metal Forming Solutions Group		
Year:		2017		
Notice Type:		Instrument Proposal		
EBR Registry No.:		012-9585		
Instrument Type:		(EPA Part II.1-air) - Environmental Compliance Approval (project type: air)		
Proposal Date:		January 17, 2017		
Ministry Ref. No.:		7509-AGSSV9		
Location:		227 Courtland Avenue Vaughan Regional Municipality of York L4K 4T2 CITY OF VAUGHAN		
Proponent Address:		227 Courtland avenue, Vaughan Ontario, Canada L4K 4T2		
Notice Date:		January 17, 2017		
191	3 of 4	208.9	Concord Products and Blow Molding 227 Courtland Avenue Concord ON	GEN
Generator No.:		ON8399114		PO Box No.:
Status:				Country:
Approval Years:		2013		Choice of Contact:
Contam. Facility:				Co Admin:
MHSW Facility:				Phone No. Admin:
SIC Code:		326160		
SIC Description:		PLASTIC BOTTLE MANUFACTURING		
--Details--				
Waste Code:		252		
Waste Description:		WASTE OILS & LUBRICANTS		
191	4 of 4	208.9	Concord Products and Blow Molding 227 Courtland Avenue Concord ON L4K 4T2	GEN
Generator No.:		ON8399114		PO Box No.:

Map Key	Number of Records	Elevation (m)	Site	DB
Status:				
Approval Years:	2014		Country:	Canada
Contam. Facility:	No		Choice of Contact:	CO_OFFICIAL
MHSW Facility:	No		Co Admin:	
SIC Code:	326160		Phone No. Admin:	
SIC Description:		PLASTIC BOTTLE MANUFACTURING		
--Details--				
Waste Code:		252		
Waste Description:		WASTE OILS & LUBRICANTS		
Waste Code:		251		
Waste Description:		OIL SKIMMINGS & SLUDGES		
192	1 of 7	208.9	227 Courtland Avenue Vaughan ON L4K 4T2	EHS
Postal Code:				
City:				
Address2:				
Address1:				
Provstate:				
Order No.:		20051004018		
Addit. Info Ordered::				
Report Date:		10/14/2005		
Report Type:		Custom Report		
Search Radius (km):		0.25		
192	2 of 7	208.9	GENERAL SWITCHGEAR & CONTROLS LTD. 227 COURTLAND AVENUE VAUGHAN ON L4K 4T2	GEN
Generator No.:	ON1808101		PO Box No.:	
Status:			Country:	
Approval Years:	98,99,00,01,02,03,04,05,06		Choice of Contact:	
Contam. Facility:			Co Admin:	
MHSW Facility:			Phone No. Admin:	
SIC Code:	3372			
SIC Description:		ELECT. SWITCH., ETC.		
--Details--				
Waste Code:		121		
Waste Description:		ALKALINE WASTES - HEAVY METALS		
Waste Code:		122		
Waste Description:		ALKALINE WASTES - OTHER METALS		
Waste Code:		145		
Waste Description:		PAINT/PIGMENT/COATING RESIDUES		
Waste Code:		252		
Waste Description:		WASTE OILS & LUBRICANTS		
Waste Code:		254		
Waste Description:		TRANSFER STATION OILS WASTES		
Waste Code:		112		
Waste Description:		ACID WASTE - HEAVY METALS		

Map Key	Number of Records	Elevation (m)	Site	DB
192	3 of 7	208.9	Concord Products and Blow Molding 227 Courtland Avenue Concord ON	GEN
Generator No.:	ON8399114		PO Box No.:	
Status:			Country:	
Approval Years:	2012		Choice of Contact:	
Contam. Facility:			Co Admin:	
MHSW Facility:			Phone No. Admin:	
SIC Code:	326160			
SIC Description:	Plastic Bottle Manufacturing			
192	4 of 7	208.9	General Switchgear & Controls Ltd. - Markham Electric Div 227 Courtland Ave Concord ON L4K 4T2	SCT
Established:	1992			
Plant Size (ft²):	50000			
Employment:	60			
--Details--				
Description:	Wiring Device Manufacturing			
SIC/NAICS Code:	335930			
Description:	All Other Electrical Equipment and Component Manufacturing			
SIC/NAICS Code:	335990			
192	5 of 7	208.9	General Switchgear & Controls Ltd. - Markham Electric Division 227 Courtland Ave Concord ON L4K 4T2	SCT
Established:	1992			
Plant Size (ft²):	50000			
Employment:	60			
--Details--				
Description:	Other Plate Work and Fabricated Structural Product Manufacturing			
SIC/NAICS Code:	332319			
Description:	Switchgear and Switchboard, and Relay and Industrial Control Apparatus Manufacturing			
SIC/NAICS Code:	335315			
Description:	Wiring Device Manufacturing			
SIC/NAICS Code:	335930			
Description:	All Other Electrical Equipment and Component Manufacturing			
SIC/NAICS Code:	335990			
192	6 of 7	208.9	General Switchgear & Controls 227 Courtland Ave Concord ON L4K 4T2	SCT
Established:	1992			
Plant Size (ft²):	50000			
Employment:				

Map Key	Number of Records	Elevation (m)	Site	DB
--Details--				
Description:			Other Plate Work and Fabricated Structural Product Manufacturing	
SIC/NAICS Code:		332319		
Description:			Switchgear and Switchboard, and Relay and Industrial Control Apparatus Manufacturing	
SIC/NAICS Code:		335315		
Description:			Wiring Device Manufacturing	
SIC/NAICS Code:		335930		
Description:			All Other Electrical Equipment and Component Manufacturing	
SIC/NAICS Code:		335990		
<hr/>				
192	7 of 7	208.9	Marcantonio Designs 227 Courtland Ave Concord ON L4K 4T2	SCT
Established:		01-AUG-04		
Plant Size (ft²):				
Employment:				
--Details--				
Description:			Upholstered Household Furniture Manufacturing	
SIC/NAICS Code:		337121		
Description:			Upholstered Household Furniture Manufacturing	
SIC/NAICS Code:		337121		
<hr/>				
193	1 of 2	210.6	Strada Aggregates Inc. 1667 Creditstone Road Vaughan Regional Municipality of York CITY OF VAUGHAN ON	EBR
Company Name:		Strada Aggregates Inc.		
Year:		2017		
Notice Type:		Instrument Decision		
EBR Registry No.:		013-0162		
Instrument Type:		(EPA Part II.1-air) - Environmental Compliance Approval (project type: air)		
Proposal Date:		March 27, 2017		
Ministry Ref. No.:		0598-AKGRRJ		
Location:		1667 Creditstone Road Vaughan Regional Municipality of York CITY OF VAUGHAN		
Proponent Address:		1667 Credistone Road, Vaughan Ontario, Canada L4K 5V6		
Notice Date:		August 08, 2017		
<hr/>				
193	2 of 2	210.6	Strada Aggregates Inc. 1667 Creditstone Rd Vaughan ON L4K 4R1	ECA
Project Type:		Air		
Approval No:		5654-9LPKFC		
Date:		2014-08-07		
Status:		Approved		
Longitude:		-79.518940000000001		
Latitude:		43.829624000000003		
Record Type:		ECA		
PDF URL:		https://www.accessenvironment.ene.gov.on.ca/instruments/4842-84VKV3-14.pdf		
Full Address:				

Map Key	Number of Records	Elevation (m)	Site	DB
194	1 of 1	198.7	ON	BORE
Borehole ID:	846567			Type: Borehole
Use:	Geotechnical/Geological Investigation			Status: Decommissioned
Drill Method:	Boring			UTM Zone: 17
Easting:	620493			Northing: 4852871
Location Accuracy:				Orig. Ground Elev m: -999.9
Elev. Reliability Note:				DEM Ground Elev m: 196
Total Depth m:	11			Primary Name:
Township:	VAUGHAN			Concession: CON 3
Lot:				Municipality:
Completion Date:	25-FEB-1964			Static Water Level: -999.9
Primary Water Use:				Sec. Water Use:
--Details--				
Stratum ID:	6555162			Top Depth(m): 0.0
Bottom Depth(m):	4.3			Stratum Desc: Fill consisting of clay, silt, sand, gravel, top soil and organic matter Loose
Stratum ID:	6555163			Top Depth(m): 4.3
Bottom Depth(m):	5.5			Stratum Desc: Grey silt some clay with seam. Sand and seams of clay Very stiff
Stratum ID:	6555164			Top Depth(m): 5.5
Bottom Depth(m):	8.5			Stratum Desc: Grey fine to medium sand trace of silt Medium dense
Stratum ID:	6555165			Top Depth(m): 8.5
Bottom Depth(m):	11.0			Stratum Desc: Grey glacial till clayey silt some sand trace of gravel hard to stiff
195	1 of 1	213.5	Strada Aggregates Inc. 1667 Creditstone Road Vaughan City ON	ECA
Project Type:	Air/Noise			
Approval No:	5654-9LPKFC			
Date:	8/7/14			
Status:	Approved			
Longitude:	-79.51888888888881183447665534913539886474609375			
Latitude:	43.8297222222222313803285942412912845611572265625			
Record Type:				
PDF URL:				
Full Address:	1667 Creditstone Road Vaughan City, Regional Municipality of York Ontario			
196	1 of 1	200.4	Langvalley Holdings Inc. Vaughan ON	OOGW
Well ID:				Lot: 11
Well Status Type:	Brine Well			Conc: III
Well Status Mode:	Suspended Well			Block: 8
Status As Of:	October 2016			Latitude: 43.82057139
Licence NO:	T011197			Longitude: -79.50215194
W Class ID:	2360			County: York
UWI Code:	H000187			Target: PRECAMBRIAN
Permit Date:	12/1/1922			Classification:
Depth(m):	1414.3			Capped Date:
Depth Reached:	1/1/1926			Well Compl ID: 20929

Map Key	Number of Records	Elevation (m)	Site	DB
Well Name::	R.I. Henderson and Sir Donald Mann - J. Ash No. 1			
Status Type Desc:	A WELL USED TO PRODUCE NATURALLY OCCURRING SALTY OR MINERALIZED FORMATION WATER (NOT FRESH WATER)			
Status Mode Desc:	A FORMERLY ACTIVE WELL IN WHICH OPERATIONS HAVE CEASED AND WILL NOT RESUME FOR AT LEAST 30 DAYS			
Target Desc:	PRECAMBRIAN (USUALLY STRATIGRAPHIC TESTS)			
Classification Desc:				
--Details--				
Elevation / Top (m):	36.87 / 160.63		Geology/Water:	Geology
Type of Water:	n/a		Source:	MNRF
Static Level (m):	n/a		Geology Formation:	Trenton Group
Elevation / Top (m):	n/a / 640.08		Geology/Water:	Water
Type of Water:	Salt		Source:	n/a
Static Level (m):			Geology Formation:	Precambrian
Elevation / Top (m):	137.15 / 60.35		Geology/Water:	Geology
Type of Water:	n/a		Source:	FORM 7
Static Level (m):	n/a		Geology Formation:	Georgian Bay-Blue Mountain
Elevation / Top (m):	137.15 / 60.35		Geology/Water:	Geology
Type of Water:	n/a		Source:	FORM 7
Static Level (m):	n/a		Geology Formation:	Top of Bedrock
Elevation / Top (m):	36.87 / 160.63		Geology/Water:	Geology
Type of Water:	n/a		Source:	FORM 7
Static Level (m):	n/a		Geology Formation:	Trenton Group
Elevation / Top (m):	-135 / 332.5		Geology/Water:	Geology
Type of Water:	n/a		Source:	MNRF
Static Level (m):	n/a		Geology Formation:	Cambrian
Elevation / Top (m):	36.87 / 160.63		Geology/Water:	Geology
Type of Water:	n/a		Source:	FORM 7
Static Level (m):	n/a		Geology Formation:	Cobourg
Elevation / Top (m):	197.2 / 0.3		Geology/Water:	Geology
Type of Water:	n/a		Source:	FORM 7
Static Level (m):	n/a		Geology Formation:	Drift
Elevation / Top (m):	137.15 / 60.35		Geology/Water:	Geology
Type of Water:	n/a		Source:	MNRF
Static Level (m):	n/a		Geology Formation:	Georgian Bay-Blue Mountain
Elevation / Top (m):	n/a / 1402.08		Geology/Water:	Water
Type of Water:	Salt		Source:	n/a
Static Level (m):	213.36		Geology Formation:	Precambrian
Elevation / Top (m):	n/a / 701.04		Geology/Water:	Water
Type of Water:	Salt		Source:	n/a
Static Level (m):			Geology Formation:	Precambrian
Elevation / Top (m):	137.15 / 60.35		Geology/Water:	Geology
Type of Water:	n/a		Source:	MNRF
Static Level (m):	n/a		Geology Formation:	Top of Bedrock
Elevation / Top (m):	n/a / 518.16		Geology/Water:	Water
Type of Water:	Salt		Source:	n/a
Static Level (m):			Geology Formation:	Precambrian
Elevation / Top (m):	-148.1 / 345.6		Geology/Water:	Geology
Type of Water:	n/a		Source:	MNRF
Static Level (m):	n/a		Geology Formation:	Precambrian

Map Key	Number of Records	Elevation (m)	Site	DB
Elevation / Top (m):	-135.04 / 332.54		Geology/Water:	Geology
Type of Water:	n/a		Source:	FORM 7
Static Level (m):	n/a		Geology Formation:	Cambrian
Elevation / Top (m):	36.87 / 160.63		Geology/Water:	Geology
Type of Water:	n/a		Source:	MNRF
Static Level (m):	n/a		Geology Formation:	Cobourg
Elevation / Top (m):	197.2 / 0.3		Geology/Water:	Geology
Type of Water:	n/a		Source:	MNRF
Static Level (m):	n/a		Geology Formation:	Drift
Elevation / Top (m):	n/a / 60.96		Geology/Water:	Water
Type of Water:	Fresh		Source:	n/a
Static Level (m):			Geology Formation:	Georgian Bay-Blue Mountain
Elevation / Top (m):	-148.14 / 345.64		Geology/Water:	Geology
Type of Water:	n/a		Source:	FORM 7
Static Level (m):	n/a		Geology Formation:	Precambrian
Elevation / Top (m):	n/a / 838.2		Geology/Water:	Water
Type of Water:	Salt		Source:	n/a
Static Level (m):	106.68		Geology Formation:	Precambrian

[197](#) 1 of 1 208.9 **3310 Langstaff Rd, Vaughan
Vaughan ON** **EHS**

Postal Code:
City: Vaughan
Address2:
Address1: 3310 Langstaff Rd, Vaughan
Provstate: ON
Order No.: 20150427100
Addit. Info Ordered::
Report Date: 04-MAY-15
Report Type: Custom Report
Search Radius (km): .25

[198](#) 1 of 10 208.9 **SPX Flow Technology Inc.
3280 LANGSTAFF ROAD
CONCORD ON** **GEN**

Generator No.: ON1305402 **PO Box No.:**
Status: **Country:**
Approval Years: 2011 **Choice of Contact:**
Contam. Facility: **Co Admin:**
MHSW Facility: **Phone No. Admin:**
SIC Code: 332999
SIC Description: All Other Miscellaneous Fabricated Metal Product Manufacturing

--Details--
Waste Code: 262
Waste Description: DETERGENTS/SOAPS

Waste Code: 148
Waste Description: INORGANIC LABORATORY CHEMICALS

Waste Code: 213
Waste Description: PETROLEUM DISTILLATES

Map Key	Number of Records	Elevation (m)	Site	DB
Waste Code:		112		
Waste Description:		ACID WASTE - HEAVY METALS		
Waste Code:		269		
Waste Description:		NON-HALOGENATED PESTICIDES		
Waste Code:		252		
Waste Description:		WASTE OILS & LUBRICANTS		
Waste Code:		263		
Waste Description:		ORGANIC LABORATORY CHEMICALS		

[198](#) 2 of 10 208.9 **APV CANADA INC.**
3280 LANGSTAFF ROAD
VAUGHAN ON L4K 4Z8 **GEN**

Generator No.:	ON1305402	PO Box No.:	
Status:		Country:	
Approval Years:	98,99,00,01,04,05,06,07,08	Choice of Contact:	
Contam. Facility:		Co Admin:	
MHSW Facility:		Phone No. Admin:	
SIC Code:	3551		
SIC Description:	READY-MIX CONCRETE		

--Details--

Waste Code:	112	
Waste Description:	ACID WASTE - HEAVY METALS	
Waste Code:	148	
Waste Description:	INORGANIC LABORATORY CHEMICALS	
Waste Code:	262	
Waste Description:	DETERGENTS/SOAPS	
Waste Code:	263	
Waste Description:	ORGANIC LABORATORY CHEMICALS	
Waste Code:	269	
Waste Description:	NON-HALOGENATED PESTICIDES	
Waste Code:	213	
Waste Description:	PETROLEUM DISTILLATES	
Waste Code:	252	
Waste Description:	WASTE OILS & LUBRICANTS	

[198](#) 3 of 10 208.9 **SPX Flow Technology Inc.**
3280 LANGSTAFF ROAD
VAUGHAN ON **GEN**

Generator No.:	ON1305402	PO Box No.:	
Status:		Country:	
Approval Years:	2009	Choice of Contact:	
Contam. Facility:		Co Admin:	
MHSW Facility:		Phone No. Admin:	
SIC Code:	332999		
SIC Description:	All Other Miscellaneous Fabricated Metal Product Manufacturing		

--Details--

Waste Code:	112
--------------------	-----

Map Key	Number of Records	Elevation (m)	Site	DB
Waste Description:			ACID WASTE - HEAVY METALS	
Waste Code:		148		
Waste Description:			INORGANIC LABORATORY CHEMICALS	
Waste Code:		213		
Waste Description:			PETROLEUM DISTILLATES	
Waste Code:		252		
Waste Description:			WASTE OILS & LUBRICANTS	
Waste Code:		262		
Waste Description:			DETERGENTS/SOAPS	
Waste Code:		263		
Waste Description:			ORGANIC LABORATORY CHEMICALS	
Waste Code:		269		
Waste Description:			NON-HALOGENATED PESTICIDES	

198	4 of 10	208.9	SPX Flow Technology Inc. 3280 LANGSTAFF ROAD CONCORD ON	GEN
Generator No.:	ON1305402		PO Box No.:	
Status:			Country:	
Approval Years:	2010		Choice of Contact:	
Contam. Facility:			Co Admin:	
MHSW Facility:			Phone No. Admin:	
SIC Code:	332999			
SIC Description:		All Other Miscellaneous Fabricated Metal Product Manufacturing		

--Details--

Waste Code:	148	
Waste Description:		INORGANIC LABORATORY CHEMICALS
Waste Code:	112	
Waste Description:		ACID WASTE - HEAVY METALS
Waste Code:	269	
Waste Description:		NON-HALOGENATED PESTICIDES
Waste Code:	263	
Waste Description:		ORGANIC LABORATORY CHEMICALS
Waste Code:	213	
Waste Description:		PETROLEUM DISTILLATES
Waste Code:	262	
Waste Description:		DETERGENTS/SOAPS
Waste Code:	252	
Waste Description:		WASTE OILS & LUBRICANTS

198	5 of 10	208.9	SPX Flow Technology Inc. 3280 LANGSTAFF ROAD CONCORD ON	GEN
Generator No.:	ON1305402		PO Box No.:	
Status:			Country:	
Approval Years:	2012		Choice of Contact:	

Map Key	Number of Records	Elevation (m)	Site	DB
Contam. Facility:			Co Admin:	
MHSW Facility:			Phone No. Admin:	
SIC Code:	332999			
SIC Description:		All Other Miscellaneous Fabricated Metal Product Manufacturing		
--Details--				
Waste Code:		213		
Waste Description:		PETROLEUM DISTILLATES		
Waste Code:		262		
Waste Description:		DETERGENTS/SOAPS		
Waste Code:		112		
Waste Description:		ACID WASTE - HEAVY METALS		
Waste Code:		148		
Waste Description:		INORGANIC LABORATORY CHEMICALS		
Waste Code:		269		
Waste Description:		NON-HALOGENATED PESTICIDES		
Waste Code:		252		
Waste Description:		WASTE OILS & LUBRICANTS		
Waste Code:		263		
Waste Description:		ORGANIC LABORATORY CHEMICALS		

198	6 of 10	208.9	APV 3280 Langstaff Rd Concord ON L4K 5B6	SCT
Established:		01-JUL-35		
Plant Size (ft²):		38000		
Employment:				
--Details--				
Description:		Pump and Compressor Manufacturing		
SIC/NAICS Code:		333910		
Description:		Heating Equipment and Commercial Refrigeration Equipment Manufacturing		
SIC/NAICS Code:		333416		
Description:		All Other Industrial Machinery Manufacturing		
SIC/NAICS Code:		333299		
Description:		Metal Valve Manufacturing		
SIC/NAICS Code:		332910		
Description:		Pharmaceutical and Medicine Manufacturing		
SIC/NAICS Code:		325410		
Description:		Power Boiler and Heat Exchanger Manufacturing		
SIC/NAICS Code:		332410		

198	7 of 10	208.9	APV CANADA INC. 3280 Langstaff Rd Suite 200 Concord ON L4K 5B6	SCT
Established:		1935		
Plant Size (ft²):		38000		

Map Key	Number of Records	Elevation (m)	Site	DB
Employment:		150		
--Details--				
Description:			Other Plate Work and Fabricated Structural Product Manufacturing	
SIC/NAICS Code:			332319	
Description:			Power Boiler and Heat Exchanger Manufacturing	
SIC/NAICS Code:			332410	
Description:			Metal Valve Manufacturing	
SIC/NAICS Code:			332910	
Description:			All Other Industrial Machinery Manufacturing	
SIC/NAICS Code:			333299	
Description:			Heating Equipment and Commercial Refrigeration Equipment Manufacturing	
SIC/NAICS Code:			333416	
Description:			Pump and Compressor Manufacturing	
SIC/NAICS Code:			333910	
Description:			Material Handling Equipment Manufacturing	
SIC/NAICS Code:			333920	
Description:			All Other General-Purpose Machinery Manufacturing	
SIC/NAICS Code:			333990	
198	8 of 10	208.9	APV - Div. of SPX Corp. 3280 Langstaff Rd Concord ON L4K 5B6	SCT
Established:		9/1/1935		
Plant Size (ft²):		38000		
Employment:				
--Details--				
Description:			All Other Industrial Machinery Manufacturing	
SIC/NAICS Code:			333299	
Description:			Heating Equipment and Commercial Refrigeration Equipment Manufacturing	
SIC/NAICS Code:			333416	
Description:			Power Boiler and Heat Exchanger Manufacturing	
SIC/NAICS Code:			332410	
Description:			Metal Valve Manufacturing	
SIC/NAICS Code:			332910	
Description:			Pump and Compressor Manufacturing	
SIC/NAICS Code:			333910	
Description:			Pharmaceutical and Medicine Manufacturing	
SIC/NAICS Code:			325410	
198	9 of 10	208.9	Tektronix Canada Inc. 3280 Langstaff Rd Unit 1 Concord ON L4K 5B6	SCT
Established:		1946		
Plant Size (ft²):				

Map Key	Number of Records	Elevation (m)	Site	DB
Employment:		9		
--Details--				
Description:		Electronic Components, Navigational and Communications Equipment and Supplies Wholesaler-Distributors		
SIC/NAICS Code:		417320		
198	10 of 10	208.9	Invensys Systems Canada Inc. 3280 Langstaff Rd Suite 200 Vaughan ON L4K 5B6	SCT
Established:		1935		
Plant Size (ft²):		38000		
Employment:		150		
--Details--				
Description:		Pharmaceuticals and Pharmacy Supplies Wholesaler-Distributors		
SIC/NAICS Code:		414510		
Description:		Other New Motor Vehicle Parts and Accessories Wholesaler-Distributors		
SIC/NAICS Code:		415290		
Description:		Plumbing, Heating and Air-Conditioning Equipment and Supplies Wholesaler-Distributors		
SIC/NAICS Code:		416120		
Description:		Industrial Machinery, Equipment and Supplies Wholesaler-Distributors		
SIC/NAICS Code:		417230		
Description:		Service Establishment Machinery, Equipment and Supplies Wholesaler-Distributors		
SIC/NAICS Code:		417920		
199	1 of 1	201.9	BAPCO PAINTS LTD. CONCORD CONCORD PLANT VAUGHAN CITY ON	SPL
Ref No:		5322	Site Address:	
Contaminant Name:			Site Conc:	
Contaminant Code:			Site Lot:	
Contaminant Limit 1:			Site County/District:	
Contam. Limit Freq 1:			Site Municipality:	
Contaminant UN No 1:			27101	
Contaminant Qty:			Site Postal Code:	
MOE Reported Dt:		2/5/1988	Sector Type:	
Health/Env Conseq:			Source Type:	
Incident Dt:		2/5/1988	Receiving Medium:	
Incident Cause:		CONTAINER OVERFLOW	LAND	
Incident Event:			Receiving Env:	
Incident Reason:		UNKNOWN	Environment Impact:	
Incident Summary:		BAPCO - 900L WASH WATER (WITH LATEX PAINT) TO GROUND	Nature of Impact:	
			SAC Action Class:	
200	1 of 88	209.4	CEMCO CEMENT INC. 8820 KEELE ST., PT.LOT 13/C# 4 VAUGHAN CITY ON L4K 2N2	CA
Certificate #:		8-3392-92-		
Application Year:		92		
Issue Date:		11/26/1992		
Approval Type:		Industrial air		

Map Key	Number of Records	Elevation (m)	Site	DB
<hr/>				
Status:		Approved		
Application Type:				
Client Name::				
Client Address::				
Client City::				
Client Postal Code::				
Project Description::		5BAGHOUSES -FLY ASH TRFR/STORAGE FAC.		
Contaminants::		Suspended Particulate Matter, Decaborane, Ferric Oxide		
Emission Control::		Baghouse (Incl Vent Fil.)		
<hr/>				
200	2 of 88	209.4	MacMillan Yard Cargoflo Jet Fuel Transload Facility 8820 Keele Street Vaughan ON L4K 2N2	CA
Certificate #:		4164-55AM6H		
Application Year:		01		
Issue Date:		12/19/01		
Approval Type:		Industrial sewage		
Status:		Approved		
Application Type:		New Certificate of Approval		
Client Name::		Canadian National Railway		
Client Address::		633 Creditstone Road		
Client City::		Concord		
Client Postal Code::		L4K 4N2		
Project Description::		This application is for approval to construct a new storm water management facility at the cargoflo jet fuel transload facility in the City of Vaughan. Specifically it is proposed to construct a new double weir with automatic sluice gates downstream of the new transload facility to provide storm water retention. The system will also act as an oil/water separator and will provide spill containment in the event of a catastrophic incident. The system will discharge to an outlet ditch which flows to the west leg of the Little Don River.		
Contaminants::				
Emission Control::				
<hr/>				
200	3 of 88	209.4	Bulk Plus Logistics Ltd. 8820 Keele Street Vaughan ON L4K 2N2	CONV
File No.:		022001		
Publication Title:				
Publication City:				
Url:				
Crown Brief No.:				
Ministry District:				
Region:				
Description:		Bulk Plus Logistics Ltd. has been fined \$107,500, plus a victim fine surcharge, for violating the Environmental Protection Act. Bulk Plus Logistics Ltd. operates and manages a railway terminal located at 8820 Keele Street in Vaughan, Ontario. The Court heard in July 2006, an employee of the company was in the process of transferring hydrochloric acid from a railcar to a transport truck. Due to washers that were in poor condition and bolts that were the wrong size, acid was able to leak from the railcar, causing an acid plume to drift over a neighbouring business, a trucking company. The fumes from the spill resulted in an evacuation of the trucking company's building and property. Once the fumes dissipated from the area, a number of employees started to feel nauseous, experienced burning eyes and had difficulty breathing. A temporary triage center was set up in the parking lot of the trucking company to decontaminate affected employees. Some employees required hospital treatment. Bulk Plus Logistics Ltd. was charged following an investigation by the Ministry of the Environment's Investigations and Enforcement Branch. The company pleaded guilty to one count of violating section 14(1) of the Environmental Protection Act by causing or permitting a discharge of a contaminant which caused an adverse effect. The company was fined \$107,500, plus a victim fine surcharge, and given 90 days to pay. Justice of the Peace Karen Walker heard the case in the Ontario Court of Justice in Newmarket, Ontario, and imposed sentence on February 20, 2008.		
--Details--				
Publication Date:				
Count:		1		

Map Key	Number of Records	Elevation (m)	Site	DB
Act: EPA Regulation: Section: 14(1) Act/Regulation/Section: EPA-14(1) Date Charged: February 20, 2008 Charge Disposition: fine, victim fine surcharge Fine: \$107,500				
200	4 of 88	209.4	Trimac Transport Services Inc. 8820 Keele Street Concord ON L4K 2N2	EBR
Company Name: Year: 1998 Notice Type: Instrument EBR Registry No.: IT8E0029 Instrument Type: GHA reg. 521/93 - Application for variances from the Gasoline Handling Act Proposal Date: 12/15/98 Ministry Ref. No.: Location: 8820 Keele Street,Concord, Ontario, L4K 2N2Concord Proponent Address: Trimac Transport Services Inc.700-800 5th Avenue S.W.,Calgary, Alberta, T2P 5A3 Notice Date:				
200	5 of 88	209.4	8820 Keele Street Concord ON L4K 2N2	EHS
Postal Code: City: Address2: Address1: Provstate: Order No.: 20061116012 Addit. Info Ordered:: Fire Insur. Maps And /or Site Plans Report Date: 11/22/2006 Report Type: Complete Report Search Radius (km): 0.25				
200	6 of 88	209.4	8820 Keele Street VAUGHAN ON	EHS
Postal Code: City: Address2: Address1: Provstate: Order No.: 20090612014w Addit. Info Ordered:: Report Date: 6/12/2009 Report Type: Self Serve Instant Report Search Radius (km): 0.25				
200	7 of 88	209.4	8820 Keele St Vaughan ON	EHS
Postal Code: City: Address2: Address1:				

Map Key	Number of Records	Elevation (m)	Site	DB
Provstate: Order No.: 20110907042 Addit. Info Ordered:: Report Date: 9/8/2011 Report Type: Site Report Search Radius (km): 0.25				
200	8 of 88	209.4	8820 Keele Street VAUGHAN ON	EHS
Postal Code: City: Address2: Address1: Provstate: Order No.: 20081209036w Addit. Info Ordered:: Report Date: 12/9/2008 Report Type: Self Serve Instant Report Search Radius (km): 0.25				
200	9 of 88	209.4	8820 Keele St. Concorde ON	EHS
Postal Code: City: Address2: Address1: Provstate: Order No.: 20041215005 Addit. Info Ordered:: Report Date: 12/17/04 Report Type: Site Report Search Radius (km): 0.25				
200	10 of 88	209.4	TRIMAC TRANSPORTATION SERVICES INC O/A TRIMAC TRANSPORTATION SERVICES LIMITED PARTNERSHIP 8820 KEELE ST CONCORD ON	EXP
Instance No: 10472228 Instance ID: 21172 Instance Type: FS Highway Tank - Gas/Diesel Description: FS HIGHWAY TANK - GASOLINE/DIESEL Status: EXPIRED TSSA Program Area: Maximum Hazard Rank: Facility Type: Expired Date:				
200	11 of 88	209.4	TRIMAC TRANSPORTATION SERVICES INC O/A TRIMAC TRANSPORTATION SERVICES LIMITED PARTNERSHIP 8820 KEELE ST CONCORD ON L4K 2N2	EXP
Instance No: 10690649 Instance ID: Instance Type: FS Liquid Fuel Tank				

Map Key	Number of Records	Elevation (m)	Site	DB
Description: Status: EXPIRED TSSA Program Area: Maximum Hazard Rank: Facility Type: Expired Date: 6/2/2009				
200	12 of 88	209.4	TRIMAC TRANSPORTATION SERVICES INC O/A TRIMAC TRANSPORTATION SERVICES LIMITED PARTNERSHIP 8820 KEELE ST CONCORD ON	EXP
Instance No: 10478894 Instance ID: 23403 Instance Type: FS Highway Tank - Gas/Diesel Description: FS HIGHWAY TANK - GASOLINE/DIESEL Status: EXPIRED TSSA Program Area: Maximum Hazard Rank: Facility Type: Expired Date:				
200	13 of 88	209.4	TRIMAC TRANSPORTATION SERVICES INC O/A TRIMAC TRANSPORTATION SERVICES LIMITED PARTNERSHIP 8820 KEELE ST CONCORD ON	EXP
Instance No: 10466038 Instance ID: 20394 Instance Type: FS Highway Tank - Gas/Diesel Description: FS HIGHWAY TANK - GASOLINE/DIESEL Status: EXPIRED TSSA Program Area: Maximum Hazard Rank: Facility Type: Expired Date:				
200	14 of 88	209.4	TRIMAC TRANSPORTATION SERVICES INC O/A TRIMAC TRANSPORTATION SERVICES LIMITED PARTNERSHIP 8820 KEELE ST CONCORD ON L4K 2N2	EXP
Instance No: 10690578 Instance ID: Instance Type: FS Liquid Fuel Tank Description: Status: EXPIRED TSSA Program Area: Maximum Hazard Rank: Facility Type: Expired Date: 6/2/2009				
200	15 of 88	209.4	TRIMAC TRANSPORTATION SERVICES INC O/A TRIMAC TRANSPORTATION SERVICES LIMITED PARTNERSHIP 8820 KEELE ST CONCORD ON	EXP
Instance No: 10465970				

Map Key	Number of Records	Elevation (m)	Site	DB
<p><i>Instance ID:</i> 21244 <i>Instance Type:</i> FS Highway Tank - Gas/Diesel <i>Description:</i> FS HIGHWAY TANK - GASOLINE/DIESEL <i>Status:</i> EXPIRED <i>TSSA Program Area:</i> <i>Maximum Hazard Rank:</i> <i>Facility Type:</i> <i>Expired Date:</i></p>				
200	16 of 88	209.4	TRIMAC TRANSPORTATION SERVICES INC O/A TRIMAC TRANSPORTATION SERVICES LIMITED PARTNERSHIP 8820 KEELE ST CONCORD ON	EXP
<p><i>Instance No:</i> 10478904 <i>Instance ID:</i> 21131 <i>Instance Type:</i> FS Highway Tank - Gas/Diesel <i>Description:</i> FS HIGHWAY TANK - GASOLINE/DIESEL <i>Status:</i> EXPIRED <i>TSSA Program Area:</i> <i>Maximum Hazard Rank:</i> <i>Facility Type:</i> <i>Expired Date:</i></p>				
200	17 of 88	209.4	TRIMAC TRANSPORTATION SERVICES INC O/A TRIMAC TRANSPORTATION SERVICES LIMITED PARTNERSHIP 8820 KEELE ST CONCORD ON	EXP
<p><i>Instance No:</i> 10465946 <i>Instance ID:</i> 20140 <i>Instance Type:</i> FS Highway Tank - Gas/Diesel <i>Description:</i> FS HIGHWAY TANK - GASOLINE/DIESEL <i>Status:</i> EXPIRED <i>TSSA Program Area:</i> <i>Maximum Hazard Rank:</i> <i>Facility Type:</i> <i>Expired Date:</i></p>				
200	18 of 88	209.4	TRIMAC TRANSPORTATION SERVICES INC O/A TRIMAC TRANSPORTATION SERVICES LIMITED PARTNERSHIP 8820 KEELE ST CONCORD ON	EXP
<p><i>Instance No:</i> 10466013 <i>Instance ID:</i> 19367 <i>Instance Type:</i> FS Highway Tank - Gas/Diesel <i>Description:</i> FS HIGHWAY TANK - GASOLINE/DIESEL <i>Status:</i> EXPIRED <i>TSSA Program Area:</i> <i>Maximum Hazard Rank:</i> <i>Facility Type:</i> <i>Expired Date:</i></p>				
200	19 of 88	209.4	TRIMAC TRANSPORTATION SERVICES INC O/A TRIMAC TRANSPORTATION SERVICES LIMITED PARTNERSHIP 8820 KEELE ST CONCORD ON	EXP

Map Key	Number of Records	Elevation (m)	Site	DB
<p>Instance No: 9360972 Instance ID: 386273 Instance Type: FS Facility Description: Fuels Safety Private Fuel Outlet - Self Serve Status: EXPIRED TSSA Program Area: Maximum Hazard Rank: Facility Type: Expired Date:</p>				
200	20 of 88	209.4	TRIMAC TRANSPORTATION SERVICES INC O/A TRIMAC TRANSPORTATION SERVICES LIMITED PARTNERSHIP 8820 KEELE ST CONCORD ON	EXP
<p>Instance No: 10472220 Instance ID: 21630 Instance Type: FS Highway Tank - Gas/Diesel Description: FS HIGHWAY TANK - GASOLINE/DIESEL Status: EXPIRED TSSA Program Area: Maximum Hazard Rank: Facility Type: Expired Date:</p>				
200	21 of 88	209.4	TRIMAC TRANSPORTATION SERVICES INC O/A TRIMAC TRANSPORTATION SERVICES LIMITED PARTNERSHIP 8820 KEELE ST CONCORD ON	EXP
<p>Instance No: 10465952 Instance ID: 21065 Instance Type: FS Highway Tank - Gas/Diesel Description: FS HIGHWAY TANK - GASOLINE/DIESEL Status: EXPIRED TSSA Program Area: Maximum Hazard Rank: Facility Type: Expired Date:</p>				
200	22 of 88	209.4	TRIMAC TRANSPORTATION SERVICES INC O/A TRIMAC TRANSPORTATION SERVICES LIMITED PARTNERSHIP 8820 KEELE ST CONCORD ON	EXP
<p>Instance No: 11573174 Instance ID: 91614 Instance Type: FS Liquid Fuel Tank Description: FS Liquid Fuel Tank Status: EXPIRED TSSA Program Area: Maximum Hazard Rank: Facility Type: Expired Date:</p>				
200	23 of 88	209.4	TRIMAC TRANSPORTATION SERVICES INC O/A TRIMAC TRANSPORTATION SERVICES LIMITED	EXP

Map Key	Number of Records	Elevation (m)	Site	DB
			PARTNERSHIP 8820 KEELE ST CONCORD ON L4K 2N2	
<i>Instance No:</i>		10690717		
<i>Instance ID:</i>				
<i>Instance Type:</i>		FS Liquid Fuel Tank		
<i>Description:</i>				
<i>Status:</i>		EXPIRED		
<i>TSSA Program Area:</i>				
<i>Maximum Hazard Rank:</i>				
<i>Facility Type:</i>				
<i>Expired Date:</i>		6/2/2009		
200	24 of 88	209.4	TRIMAC TRANSPORTATION SERVICES INC O/A TRIMAC TRANSPORTATION SERVICES LIMITED PARTNERSHIP 8820 KEELE ST CONCORD ON	EXP
<i>Instance No:</i>		10465999		
<i>Instance ID:</i>		20469		
<i>Instance Type:</i>		FS Highway Tank - Gas/Diesel		
<i>Description:</i>		FS HIGHWAY TANK - GASOLINE/DIESEL		
<i>Status:</i>		EXPIRED		
<i>TSSA Program Area:</i>				
<i>Maximum Hazard Rank:</i>				
<i>Facility Type:</i>				
<i>Expired Date:</i>				
200	25 of 88	209.4	TRIMAC TRANSPORTATION SERVICES INC O/A TRIMAC TRANSPORTATION SERVICES LIMITED PARTNERSHIP 8820 KEELE ST CONCORD ON	EXP
<i>Instance No:</i>		10248078		
<i>Instance ID:</i>		14462		
<i>Instance Type:</i>		FS Facility		
<i>Description:</i>		FS Gasoline Station - Card/Keylock		
<i>Status:</i>		EXPIRED		
<i>TSSA Program Area:</i>				
<i>Maximum Hazard Rank:</i>				
<i>Facility Type:</i>				
<i>Expired Date:</i>				
200	26 of 88	209.4	TRIMAC TRANSPORTATION SERVICES INC O/A TRIMAC TRANSPORTATION SERVICES LIMITED PARTNERSHIP** 8820 KEELE ST CONCORD ON	EXP
<i>Instance No:</i>		10473785		
<i>Instance ID:</i>		21833		
<i>Instance Type:</i>		FS Highway Tank - Gas/Diesel		
<i>Description:</i>		FS HIGHWAY TANK - GASOLINE/DIESEL		
<i>Status:</i>		EXPIRED		
<i>TSSA Program Area:</i>				
<i>Maximum Hazard Rank:</i>				
<i>Facility Type:</i>				
<i>Expired Date:</i>				

Map Key	Number of Records	Elevation (m)	Site	DB
200	27 of 88	209.4	TRIMAC TRANSPORTATION SERVICES INC O/A TRIMAC TRANSPORTATION SERVICES LIMITED PARTNERSHIP 8820 KEELE ST CONCORD ON	EXP
<p>Instance No: 10690616 Instance ID: 32023 Instance Type: FS Piping Description: FS Piping Status: EXPIRED TSSA Program Area: Maximum Hazard Rank: Facility Type: Expired Date:</p>				
200	28 of 88	209.4	TRIMAC TRANSPORTATION SERVICES INC O/A TRIMAC TRANSPORTATION SERVICES LIMITED PARTNERSHIP 8820 KEELE ST CONCORD ON	EXP
<p>Instance No: 10465988 Instance ID: 21402 Instance Type: FS Highway Tank - Gas/Diesel Description: FS HIGHWAY TANK - GASOLINE/DIESEL Status: EXPIRED TSSA Program Area: Maximum Hazard Rank: Facility Type: Expired Date:</p>				
200	29 of 88	209.4	TRIMAC TRANSPORTATION SERVICES INC O/A TRIMAC TRANSPORTATION SERVICES LIMITED PARTNERSHIP 8820 KEELE ST CONCORD ON	EXP
<p>Instance No: 10690682 Instance ID: 33772 Instance Type: FS Piping Description: FS Piping Status: EXPIRED TSSA Program Area: Maximum Hazard Rank: Facility Type: Expired Date:</p>				
200	30 of 88	209.4	TRIMAC TRANSPORTATION SERVICES INC O/A TRIMAC TRANSPORTATION SERVICES LIMITED PARTNERSHIP 8820 KEELE ST CONCORD ON	EXP
<p>Instance No: 10465996 Instance ID: 20391 Instance Type: FS Highway Tank - Gas/Diesel Description: FS HIGHWAY TANK - GASOLINE/DIESEL Status: EXPIRED TSSA Program Area: Maximum Hazard Rank: Facility Type: Expired Date:</p>				

Map Key	Number of Records	Elevation (m)	Site	DB
200	31 of 88	209.4	TRIMAC TRANSPORTATION SERVICES INC O/A TRIMAC TRANSPORTATION SERVICES LIMITED PARTNERSHIP 8820 KEELE ST CONCORD ON	EXP
<p>Instance No: 10690751 Instance ID: 33141 Instance Type: FS Piping Description: FS Piping Status: EXPIRED TSSA Program Area: Maximum Hazard Rank: Facility Type: Expired Date:</p>				
200	32 of 88	209.4	TRIMAC TRANSPORTATION SERVICES INC O/A TRIMAC TRANSPORTATION SERVICES LIMITED PARTNERSHIP 8820 KEELE ST CONCORD ON	EXP
<p>Instance No: 10466034 Instance ID: 21455 Instance Type: FS Highway Tank - Gas/Diesel Description: FS HIGHWAY TANK - GASOLINE/DIESEL Status: EXPIRED TSSA Program Area: Maximum Hazard Rank: Facility Type: Expired Date:</p>				
200	33 of 88	209.4	TRIMAC TRANSPORTATION SERVICES INC O/A TRIMAC TRANSPORTATION SERVICES LIMITED PARTNERSHIP 8820 KEELE ST CONCORD ON	EXP
<p>Instance No: 10478900 Instance ID: 22360 Instance Type: FS Highway Tank - Gas/Diesel Description: FS HIGHWAY TANK - GASOLINE/DIESEL Status: EXPIRED TSSA Program Area: Maximum Hazard Rank: Facility Type: Expired Date:</p>				
200	34 of 88	209.4	TRIMAC TRANSPORTATION SERVICES INC O/A TRIMAC TRANSPORTATION SERVICES LIMITED PARTNERSHIP 8820 KEELE ST CONCORD ON	EXP
<p>Instance No: 10471229 Instance ID: 20154 Instance Type: FS Highway Tank - Gas/Diesel Description: FS HIGHWAY TANK - GASOLINE/DIESEL Status: EXPIRED TSSA Program Area: Maximum Hazard Rank: Facility Type:</p>				

Map Key	Number of Records	Elevation (m)	Site	DB
<i>Expired Date:</i>				
200	35 of 88	209.4	TRIMAC TRANSPORTATION SERVICES INC O/A TRIMAC TRANSPORTATION SERVICES LIMITED PARTNERSHIP 8820 KEELE ST CONCORD ON	EXP
<i>Instance No:</i>		10466016		
<i>Instance ID:</i>		21247		
<i>Instance Type:</i>		FS Highway Tank - Gas/Diesel		
<i>Description:</i>		FS HIGHWAY TANK - GASOLINE/DIESEL		
<i>Status:</i>		EXPIRED		
<i>TSSA Program Area:</i>				
<i>Maximum Hazard Rank:</i>				
<i>Facility Type:</i>				
<i>Expired Date:</i>				
200	36 of 88	209.4	TRIMAC TRANSPORTATION SERVICES INC 8820 KEELE ST CONCORD ON L4K 2N2	FSTH
<i>License Issue Date:</i>		2/22/2002		
<i>Tank Status:</i>		Licensed		
<i>Tank Status As Of:</i>		August 2007		
<i>Operation Type:</i>		Retail Fuel Outlet		
<i>Facility Type:</i>		Gasoline Station - Card/Keylock		
<i>--Details--</i>				
<i>Status:</i>		Active		
<i>Year of Installation:</i>		1998		
<i>Corrosion Protection:</i>				
<i>Capacity:</i>		75000		
<i>Tank Fuel Type:</i>		Liquid Fuel Single Wall AST - Diesel		
200	37 of 88	209.4	TRIMAC TRANSPORTATION SERVICES INC O/A TRIMAC TRANSPORTATION SERVICES LIMITED PA 8820 KEELE ST CONCORD ON L4K 2N2	FSTH
<i>License Issue Date:</i>		2/22/2002		
<i>Tank Status:</i>		Licensed		
<i>Tank Status As Of:</i>		December 2008		
<i>Operation Type:</i>		Retail Fuel Outlet		
<i>Facility Type:</i>		Gasoline Station - Card/Keylock		
<i>--Details--</i>				
<i>Status:</i>		Active		
<i>Year of Installation:</i>		1998		
<i>Corrosion Protection:</i>				
<i>Capacity:</i>		75000		
<i>Tank Fuel Type:</i>		Liquid Fuel Single Wall AST - Diesel		
200	38 of 88	209.4	CANADIAN NATIONAL RAILWAY COMPANY 8820 KEELE STREET, CARGOFLO VAUGHAN ON L4K 2N2	GEN

Map Key	Number of Records	Elevation (m)	Site	DB
Generator No.:	ON0013147			
Status:				
Approval Years:	97			
Contam. Facility:				
MHSW Facility:				
SIC Code:	4531			
SIC Description:		RAILWAY TRANS. IND.		
--Details--				
Waste Code:		122		
Waste Description:		ALKALINE WASTES - OTHER METALS		
Waste Code:		212		
Waste Description:		ALIPHATIC SOLVENTS		
Waste Code:		213		
Waste Description:		PETROLEUM DISTILLATES		
Waste Code:		221		
Waste Description:		LIGHT FUELS		
Waste Code:		222		
Waste Description:		HEAVY FUELS		
Waste Code:		241		
Waste Description:		HALOGENATED SOLVENTS		
Waste Code:		251		
Waste Description:		OIL SKIMMINGS & SLUDGES		
Waste Code:		252		
Waste Description:		WASTE OILS & LUBRICANTS		
Waste Code:		253		
Waste Description:		EMULSIFIED OILS		
Waste Code:		254		
Waste Description:		TRANSFER STATION OILS WASTES		
Waste Code:		111		
Waste Description:		SPENT PICKLE LIQUOR		
Waste Code:		112		
Waste Description:		ACID WASTE - HEAVY METALS		
Waste Code:		114		
Waste Description:		OTHER INORGANIC ACID WASTES		

[200](#)

39 of 88

209.4

**TRIMAC TRANSPORTATION SERVICES INC.
8820 KEELE STREET
VAUGHAN ON L4K 2N2**

GEN

Generator No.:	ON0176207			
Status:				
Approval Years:	92,93,96,97,98,99,00,01			
Contam. Facility:				
MHSW Facility:				
SIC Code:	4563			
SIC Description:		BULK LIQ. TRUCKING		

--Details--
Waste Code: 213

Map Key	Number of Records	Elevation (m)	Site	DB
Waste Description:			PETROLEUM DISTILLATES	
Waste Code:		221		
Waste Description:			LIGHT FUELS	
Waste Code:		251		
Waste Description:			OIL SKIMMINGS & SLUDGES	
Waste Code:		252		
Waste Description:			WASTE OILS & LUBRICANTS	
Waste Code:		112		
Waste Description:			ACID WASTE - HEAVY METALS	
Waste Code:		114		
Waste Description:			OTHER INORGANIC ACID WASTES	

[200](#)

40 of 88

209.4

**CANADIAN NATIONAL RAILWAY COMPANY
CARGOFLO 8820 KEELE STREET
VAUGHAN ON L4K 2N2**

GEN

Generator No.:	ON0013147	PO Box No.:	
Status:		Country:	
Approval Years:	98,99,00,01,02,03,04,05,06,07,08	Choice of Contact:	
Contam. Facility:		Co Admin:	
MHSW Facility:		Phone No. Admin:	
SIC Code:	4531		
SIC Description:	RAILWAY TRANS. IND.		

--Details--

Waste Code:	132
Waste Description:	NEUTRALIZED WASTES - OTHER METALS
Waste Code:	121
Waste Description:	ALKALINE WASTES - HEAVY METALS
Waste Code:	150
Waste Description:	INERT INORGANIC WASTES
Waste Code:	263
Waste Description:	ORGANIC LABORATORY CHEMICALS
Waste Code:	998
Waste Description:	NONHAZARDOUS WASTE
Waste Code:	211
Waste Description:	AROMATIC SOLVENTS
Waste Code:	232
Waste Description:	POLYMERIC RESINS
Waste Code:	111
Waste Description:	SPENT PICKLE LIQUOR
Waste Code:	112
Waste Description:	ACID WASTE - HEAVY METALS
Waste Code:	114
Waste Description:	OTHER INORGANIC ACID WASTES
Waste Code:	122
Waste Description:	ALKALINE WASTES - OTHER METALS

Map Key	Number of Records	Elevation (m)	Site	DB
Waste Code:		212		
Waste Description:		ALIPHATIC SOLVENTS		
Waste Code:		213		
Waste Description:		PETROLEUM DISTILLATES		
Waste Code:		221		
Waste Description:		LIGHT FUELS		
Waste Code:		222		
Waste Description:		HEAVY FUELS		
Waste Code:		241		
Waste Description:		HALOGENATED SOLVENTS		
Waste Code:		251		
Waste Description:		OIL SKIMMINGS & SLUDGES		
Waste Code:		252		
Waste Description:		WASTE OILS & LUBRICANTS		
Waste Code:		253		
Waste Description:		EMULSIFIED OILS		
Waste Code:		254		
Waste Description:		TRANSFER STATION OILS WASTES		
Waste Code:		281		
Waste Description:		NON-HALOGENATED RICH ORGANICS		

200	41 of 88	209.4	MUNICIPAL TANK LINES LTD. DIV OF TRIMAC, 8820 KEELE ST.; CONCORD CONCORD ON L4K 2N2	GEN
Generator No.:	ON0176207		PO Box No.:	
Status:			Country:	
Approval Years:	89,90		Choice of Contact:	
Contam. Facility:			Co Admin:	
MHSW Facility:			Phone No. Admin:	
SIC Code:	4563			
SIC Description:		BULK LIQ. TRUCKING		
--Details--				
Waste Code:		112		
Waste Description:		ACID WASTE - HEAVY METALS		
Waste Code:		114		
Waste Description:		OTHER INORGANIC ACID WASTES		
Waste Code:		213		
Waste Description:		PETROLEUM DISTILLATES		
Waste Code:		221		
Waste Description:		LIGHT FUELS		
Waste Code:		251		
Waste Description:		OIL SKIMMINGS & SLUDGES		
Waste Code:		252		
Waste Description:		WASTE OILS & LUBRICANTS		

Map Key	Number of Records	Elevation (m)	Site	DB
200	42 of 88	209.4	CANADIAN NATIONAL RAILWAY COMPANY CARGOFLO 8820 KEELE STREET VAUGHAN ON L4K 2N2	GEN
Generator No.:	ON0013147		PO Box No.:	
Status:			Country:	
Approval Years:	2010		Choice of Contact:	
Contam. Facility:			Co Admin:	
MHSW Facility:			Phone No. Admin:	
SIC Code:	482113			
SIC Description:	Mainline Freight Rail Transportation			
--Details--				
Waste Code:	222			
Waste Description:	HEAVY FUELS			
Waste Code:	212			
Waste Description:	ALIPHATIC SOLVENTS			
Waste Code:	114			
Waste Description:	OTHER INORGANIC ACID WASTES			
Waste Code:	254			
Waste Description:	TRANSFER STATION OILS WASTES			
Waste Code:	113			
Waste Description:	ACID WASTE - OTHER METALS			
Waste Code:	221			
Waste Description:	LIGHT FUELS			
Waste Code:	252			
Waste Description:	WASTE OILS & LUBRICANTS			
Waste Code:	253			
Waste Description:	EMULSIFIED OILS			
Waste Code:	211			
Waste Description:	AROMATIC SOLVENTS			
Waste Code:	111			
Waste Description:	SPENT PICKLE LIQUOR			
Waste Code:	112			
Waste Description:	ACID WASTE - HEAVY METALS			
Waste Code:	232			
Waste Description:	POLYMERIC RESINS			
Waste Code:	251			
Waste Description:	OIL SKIMMINGS & SLUDGES			
Waste Code:	281			
Waste Description:	NON-HALOGENATED RICH ORGANICS			
Waste Code:	145			
Waste Description:	PAINT/PIGMENT/COATING RESIDUES			
Waste Code:	241			
Waste Description:	HALOGENATED SOLVENTS			
Waste Code:	122			
Waste Description:	ALKALINE WASTES - OTHER METALS			
Waste Code:	213			

Map Key	Number of Records	Elevation (m)	Site	DB
Waste Description:		PETROLEUM DISTILLATES		
200	43 of 88	209.4	TRANSPORT ROUTE CANADA INC. 8820 KEELE ST. C/O COOPERS & LYBRAND, 145 KING ST. W. TORONTO ON M5H 1V8	GEN
Generator No.:	ON0099208		PO Box No.:	
Status:			Country:	
Approval Years:	89,97		Choice of Contact:	
Contam. Facility:			Co Admin:	
MHSW Facility:			Phone No. Admin:	
SIC Code:	4563			
SIC Description:		BULK LIQ. TRUCKING		
--Details--				
Waste Code:		145		
Waste Description:		PAINT/PIGMENT/COATING RESIDUES		
Waste Code:		251		
Waste Description:		OIL SKIMMINGS & SLUDGES		
200	44 of 88	209.4	Dow Chemical Canada Inc. 8820 Keele Street Concord ON L4K 2N2	GEN
Generator No.:	ON5985991		PO Box No.:	
Status:			Country:	
Approval Years:	07,08		Choice of Contact:	
Contam. Facility:			Co Admin:	
MHSW Facility:			Phone No. Admin:	
SIC Code:	325189			
SIC Description:		All Other Basic Inorganic Chemical Manufacturing		
--Details--				
Waste Code:		148		
Waste Description:		INORGANIC LABORATORY CHEMICALS		
200	45 of 88	209.4	CANADIAN NATIONAL RAILWAY COMPANY CARGOFLO 8820 KEELE STREET VAUGHAN ON L4K 2N2	GEN
Generator No.:	ON0013147		PO Box No.:	
Status:			Country:	
Approval Years:	2009		Choice of Contact:	
Contam. Facility:			Co Admin:	
MHSW Facility:			Phone No. Admin:	
SIC Code:	482113			
SIC Description:		Mainline Freight Rail Transportation		
--Details--				
Waste Code:		111		
Waste Description:		SPENT PICKLE LIQUOR		
Waste Code:		112		
Waste Description:		ACID WASTE - HEAVY METALS		
Waste Code:		114		

Map Key	Number of Records	Elevation (m)	Site	DB
Waste Description:			OTHER INORGANIC ACID WASTES	
Waste Code:		122		
Waste Description:			ALKALINE WASTES - OTHER METALS	
Waste Code:		211		
Waste Description:			AROMATIC SOLVENTS	
Waste Code:		212		
Waste Description:			ALIPHATIC SOLVENTS	
Waste Code:		213		
Waste Description:			PETROLEUM DISTILLATES	
Waste Code:		221		
Waste Description:			LIGHT FUELS	
Waste Code:		222		
Waste Description:			HEAVY FUELS	
Waste Code:		232		
Waste Description:			POLYMERIC RESINS	
Waste Code:		241		
Waste Description:			HALOGENATED SOLVENTS	
Waste Code:		251		
Waste Description:			OIL SKIMMINGS & SLUDGES	
Waste Code:		252		
Waste Description:			WASTE OILS & LUBRICANTS	
Waste Code:		253		
Waste Description:			EMULSIFIED OILS	
Waste Code:		254		
Waste Description:			TRANSFER STATION OILS WASTES	
Waste Code:		281		
Waste Description:			NON-HALOGENATED RICH ORGANICS	

[200](#)

46 of 88

209.4

C.I.L. 31-010
PROVINCIAL TANKERS YARD 8820 KEELE STREET
VAUGHAN ON L4K 2N2

GEN

Generator No.:	ON0003907	PO Box No.:	
Status:		Country:	
Approval Years:	92,93,94,95,96,97	Choice of Contact:	
Contam. Facility:		Co Admin:	
MHSW Facility:		Phone No. Admin:	
SIC Code:	4563		
SIC Description:	BULK LIQ. TRUCKING		

--Details--

Waste Code:	122
Waste Description:	ALKALINE WASTES - OTHER METALS
Waste Code:	213
Waste Description:	PETROLEUM DISTILLATES

Map Key	Number of Records	Elevation (m)	Site	DB
200	47 of 88	209.4	CANADIAN NATIONAL RAILWAY COMPANY 07-436 8820 KEELE STREET, CARGOFLO VAUGHAN ON L4K 2N2	GEN
Generator No.:	ON0013147		PO Box No.:	
Status:			Country:	
Approval Years:	92,93,96		Choice of Contact:	
Contam. Facility:			Co Admin:	
MHSW Facility:			Phone No. Admin:	
SIC Code:	4531			
SIC Description:		RAILWAY TRANS. IND.		
--Details--				
Waste Code:		111		
Waste Description:		SPENT PICKLE LIQUOR		
Waste Code:		112		
Waste Description:		ACID WASTE - HEAVY METALS		
Waste Code:		114		
Waste Description:		OTHER INORGANIC ACID WASTES		
Waste Code:		122		
Waste Description:		ALKALINE WASTES - OTHER METALS		
Waste Code:		212		
Waste Description:		ALIPHATIC SOLVENTS		
Waste Code:		213		
Waste Description:		PETROLEUM DISTILLATES		
Waste Code:		221		
Waste Description:		LIGHT FUELS		
Waste Code:		222		
Waste Description:		HEAVY FUELS		
Waste Code:		241		
Waste Description:		HALOGENATED SOLVENTS		
Waste Code:		251		
Waste Description:		OIL SKIMMINGS & SLUDGES		
Waste Code:		252		
Waste Description:		WASTE OILS & LUBRICANTS		
Waste Code:		253		
Waste Description:		EMULSIFIED OILS		
Waste Code:		254		
Waste Description:		TRANSFER STATION OILS WASTES		

200	48 of 88	209.4	CANADIAN NATIONAL RAILWAY COMPANY 07-436 CARGOFLO 8820 KEELE STREET VAUGHAN ON L4K 2N2	GEN
Generator No.:	ON0013147		PO Box No.:	
Status:			Country:	
Approval Years:	94,95		Choice of Contact:	
Contam. Facility:			Co Admin:	
MHSW Facility:			Phone No. Admin:	
SIC Code:	4531			
SIC Description:		RAILWAY TRANS. IND.		

Map Key	Number of Records	Elevation (m)	Site	DB
--Details--				
Waste Code:		251		
Waste Description:			OIL SKIMMINGS & SLUDGES	
Waste Code:		252		
Waste Description:			WASTE OILS & LUBRICANTS	
Waste Code:		253		
Waste Description:			EMULSIFIED OILS	
Waste Code:		254		
Waste Description:			TRANSFER STATION OILS WASTES	
Waste Code:		111		
Waste Description:			SPENT PICKLE LIQUOR	
Waste Code:		114		
Waste Description:			OTHER INORGANIC ACID WASTES	
Waste Code:		122		
Waste Description:			ALKALINE WASTES - OTHER METALS	
Waste Code:		212		
Waste Description:			ALIPHATIC SOLVENTS	
Waste Code:		213		
Waste Description:			PETROLEUM DISTILLATES	
Waste Code:		221		
Waste Description:			LIGHT FUELS	
Waste Code:		222		
Waste Description:			HEAVY FUELS	
Waste Code:		241		
Waste Description:			HALOGENATED SOLVENTS	

<u>200</u>	49 of 88	209.4	Anachem Ltee. 8820 Keele Street Vaughan ON L4K 2N2	GEN
Generator No.:	ON1469201		PO Box No.:	
Status:			Country:	
Approval Years:	05		Choice of Contact:	
Contam. Facility:			Co Admin:	
MHSW Facility:			Phone No. Admin:	
SIC Code:	482112			
SIC Description:		Short-Haul Freight Rail Transportation		

--Details--				
Waste Code:		281		
Waste Description:			NON-HALOGENATED RICH ORGANICS	

<u>200</u>	50 of 88	209.4	CANADIAN NATIONAL RAILWAY COMPANY CARGOFLO 8820 KEELE STREET VAUGHAN ON L4K 2N2	GEN
Generator No.:	ON0013147		PO Box No.:	
Status:			Country:	

Map Key	Number of Records	Elevation (m)	Site	DB
Approval Years:	2011			
Contam. Facility:				
MHSW Facility:				
SIC Code:	482113			
SIC Description:			Mainline Freight Rail Transportation	
Choice of Contact:				
Co Admin:				
Phone No. Admin:				
--Details--				
Waste Code:		254		
Waste Description:			TRANSFER STATION OILS WASTES	
Waste Code:		122		
Waste Description:			ALKALINE WASTES - OTHER METALS	
Waste Code:		111		
Waste Description:			SPENT PICKLE LIQUOR	
Waste Code:		241		
Waste Description:			HALOGENATED SOLVENTS	
Waste Code:		112		
Waste Description:			ACID WASTE - HEAVY METALS	
Waste Code:		113		
Waste Description:			ACID WASTE - OTHER METALS	
Waste Code:		114		
Waste Description:			OTHER INORGANIC ACID WASTES	
Waste Code:		212		
Waste Description:			ALIPHATIC SOLVENTS	
Waste Code:		281		
Waste Description:			NON-HALOGENATED RICH ORGANICS	
Waste Code:		251		
Waste Description:			OIL SKIMMINGS & SLUDGES	
Waste Code:		253		
Waste Description:			EMULSIFIED OILS	
Waste Code:		211		
Waste Description:			AROMATIC SOLVENTS	
Waste Code:		213		
Waste Description:			PETROLEUM DISTILLATES	
Waste Code:		252		
Waste Description:			WASTE OILS & LUBRICANTS	
Waste Code:		221		
Waste Description:			LIGHT FUELS	
Waste Code:		145		
Waste Description:			PAINT/PIGMENT/COATING RESIDUES	
Waste Code:		222		
Waste Description:			HEAVY FUELS	
Waste Code:		232		
Waste Description:			POLYMERIC RESINS	

Map Key	Number of Records	Elevation (m)	Site	DB
---------	-------------------	---------------	------	----

**ROAD
OAKVILLE ON L4K 2N2**

Generator No.:	ON0176207	PO Box No.:
Status:		Country:
Approval Years:	88	Choice of Contact:
Contam. Facility:		Co Admin:
MHSW Facility:		Phone No. Admin:
SIC Code:	4563	
SIC Description:	BULK LIQ. TRUCKING	

--Details--

Waste Code:	114
Waste Description:	OTHER INORGANIC ACID WASTES

<u>200</u>	52 of 88	209.4	MUNICIPAL TANK LINES LTD. 25-499 DIV OF TRIMAC, 8820 KEELE ST.; CONCORD CONCORD ON L4K 2N2	GEN
-------------------	-----------------	--------------	---	------------

Generator No.:	ON0176207	PO Box No.:
Status:		Country:
Approval Years:	94,95	Choice of Contact:
Contam. Facility:		Co Admin:
MHSW Facility:		Phone No. Admin:
SIC Code:	4563	
SIC Description:	BULK LIQ. TRUCKING	

--Details--

Waste Code:	112
Waste Description:	ACID WASTE - HEAVY METALS
Waste Code:	114
Waste Description:	OTHER INORGANIC ACID WASTES
Waste Code:	213
Waste Description:	PETROLEUM DISTILLATES
Waste Code:	221
Waste Description:	LIGHT FUELS
Waste Code:	251
Waste Description:	OIL SKIMMINGS & SLUDGES
Waste Code:	252
Waste Description:	WASTE OILS & LUBRICANTS

<u>200</u>	53 of 88	209.4	TRANSPORT ROUTE CANADA INC. 8820 KEELE STREET TORONTO ON L4K 1L9	GEN
-------------------	-----------------	--------------	---	------------

Generator No.:	ON0099208	PO Box No.:
Status:		Country:
Approval Years:	98	Choice of Contact:
Contam. Facility:		Co Admin:
MHSW Facility:		Phone No. Admin:
SIC Code:	4563	
SIC Description:	BULK LIQ. TRUCKING	

--Details--

Map Key	Number of Records	Elevation (m)	Site	DB
Waste Code:		145		
Waste Description:		PAINT/PIGMENT/COATING RESIDUES		
Waste Code:		251		
Waste Description:		OIL SKIMMINGS & SLUDGES		
200	54 of 88	209.4	C.I.L. PROVINCIAL TANKERS YARD 8820 KEELE STREET VAUGHAN ON L4K 2N2	GEN
Generator No.:	ON0003907		PO Box No.:	
Status:			Country:	
Approval Years:	86,87,88,89,90,98		Choice of Contact:	
Contam. Facility:			Co Admin:	
MHSW Facility:			Phone No. Admin:	
SIC Code:	4563			
SIC Description:	BULK LIQ. TRUCKING			
--Details--				
Waste Code:		122		
Waste Description:		ALKALINE WASTES - OTHER METALS		
Waste Code:		213		
Waste Description:		PETROLEUM DISTILLATES		
200	55 of 88	209.4	CANADIAN NATIONAL RAILWAY COMPANY CARGOFLO 8820 KEELE STREET VAUGHAN ON L4K 2N2	GEN
Generator No.:	ON0013147		PO Box No.:	
Status:			Country:	
Approval Years:	2012		Choice of Contact:	
Contam. Facility:			Co Admin:	
MHSW Facility:			Phone No. Admin:	
SIC Code:	482113			
SIC Description:	Mainline Freight Rail Transportation			
--Details--				
Waste Code:		241		
Waste Description:		HALOGENATED SOLVENTS		
Waste Code:		114		
Waste Description:		OTHER INORGANIC ACID WASTES		
Waste Code:		113		
Waste Description:		ACID WASTE - OTHER METALS		
Waste Code:		213		
Waste Description:		PETROLEUM DISTILLATES		
Waste Code:		221		
Waste Description:		LIGHT FUELS		
Waste Code:		211		
Waste Description:		AROMATIC SOLVENTS		
Waste Code:		145		
Waste Description:		PAINT/PIGMENT/COATING RESIDUES		
Waste Code:		212		

Map Key	Number of Records	Elevation (m)	Site	DB
Waste Description:			ALIPHATIC SOLVENTS	
Waste Code:		281		
Waste Description:			NON-HALOGENATED RICH ORGANICS	
Waste Code:		122		
Waste Description:			ALKALINE WASTES - OTHER METALS	
Waste Code:		232		
Waste Description:			POLYMERIC RESINS	
Waste Code:		251		
Waste Description:			OIL SKIMMINGS & SLUDGES	
Waste Code:		112		
Waste Description:			ACID WASTE - HEAVY METALS	
Waste Code:		254		
Waste Description:			TRANSFER STATION OILS WASTES	
Waste Code:		111		
Waste Description:			SPENT PICKLE LIQUOR	
Waste Code:		252		
Waste Description:			WASTE OILS & LUBRICANTS	
Waste Code:		222		
Waste Description:			HEAVY FUELS	
Waste Code:		253		
Waste Description:			EMULSIFIED OILS	

200	56 of 88	209.4	TRANSPORT ROUTE CANADA INC. 37-549 8820 KEELE ST. C/O COOPERS & LYBRAND, 145 KING ST. W. TORONTO ON M5H 1V8	GEN
Generator No.:	ON0099208		PO Box No.:	
Status:			Country:	
Approval Years:	92,93,94,95,96		Choice of Contact:	
Contam. Facility:			Co Admin:	
MHSW Facility:			Phone No. Admin:	
SIC Code:	4563			
SIC Description:		BULK LIQ. TRUCKING		
--Details--				
Waste Code:		145		
Waste Description:			PAINT/PIGMENT/COATING RESIDUES	
Waste Code:		251		
Waste Description:			OIL SKIMMINGS & SLUDGES	

200	57 of 88	209.4	TRIMAC TRANSPORT LTD 8820 KEELE ST CONCORD ON L4K 2N2	PRT
Location ID:	3441			
Type:	private			
Expiry Date:				
Capacity (L):	90920.00			
Licence #:	0001043322			

200	58 of 88	209.4	CANADIAN NATIONAL RAILWAYS 8820 KEELE STREET PT. LOT 13, CONC. 4 VAUGHAN ON L4K 2N2	REC
---------------------	----------	-------	---	-----

Rec Op Div:
Co Admin:
Phone No Admin:
Rec Div:
Rec Op Name:
Choice of Contact:
Site Bldg:
Site PO Box:
Receiver #:: A680005
Facility Type: TRANSFER STATION (ONT)
Approval Yrs:: 2012

--Details--

Waste Code:	111
Waste Description:	SPENT PICKLE LIQUOR
Waste Code:	221
Waste Description:	LIGHT FUELS
Waste Code:	311
Waste Description:	ORGANIC TANNERY WASTES
Waste Code:	112
Waste Description:	ACID WASTE - HEAVY METALS
Waste Code:	113
Waste Description:	ACID WASTE - OTHER METALS
Waste Code:	222
Waste Description:	HEAVY FUELS
Waste Code:	231
Waste Description:	LATEX WASTES
Waste Code:	114
Waste Description:	OTHER INORGANIC ACID WASTES
Waste Code:	121
Waste Description:	ALKALINE WASTES - HEAVY METALS
Waste Code:	232
Waste Description:	POLYMERIC RESINS
Waste Code:	122
Waste Description:	ALKALINE WASTES - OTHER METALS
Waste Code:	241
Waste Description:	HALOGENATED SOLVENTS
Waste Code:	242
Waste Description:	HALOGENATED PESTICIDES
Waste Code:	123
Waste Description:	ALKALINE PHOSPHATES
Waste Code:	131
Waste Description:	NEUTRALIZED WASTES - HEAVY METALS
Waste Code:	251

Map Key	Number of Records	Elevation (m)	Site	DB
Waste Description:			OIL SKIMMINGS & SLUDGES	
Waste Code:		132		
Waste Description:			NEUTRALIZED WASTES - OTHER METALS	
Waste Code:		252		
Waste Description:			WASTE OILS & LUBRICANTS	
Waste Code:		133		
Waste Description:			BRINES, CHLOR-ALKALI WASTES	
Waste Code:		134		
Waste Description:			SULPHIDE-CONTAINING WASTES	
Waste Code:		253		
Waste Description:			EMULSIFIED OILS	
Waste Code:		135		
Waste Description:			REACTIVE ANION WASTES	
Waste Code:		141		
Waste Description:			INORGANIC PIGMENT WASTES	
Waste Code:		142		
Waste Description:			SMELTING WASTES	
Waste Code:		254		
Waste Description:			TRANSFER STATION OILS WASTES	
Waste Code:		143		
Waste Description:			STEEL MAKING RESIDUES	
Waste Code:		144		
Waste Description:			INORGANIC TANNERY WASTES	
Waste Code:		261		
Waste Description:			PHARMACEUTICALS	
Waste Code:		262		
Waste Description:			DETERGENTS/SOAPS	
Waste Code:		145		
Waste Description:			PAINT/PIGMENT/COATING RESIDUES	
Waste Code:		263		
Waste Description:			ORGANIC LABORATORY CHEMICALS	
Waste Code:		146		
Waste Description:			OTHER SPECIFIED INORGANICS	
Waste Code:		147		
Waste Description:			CHEMICAL FERTILIZER WASTES	
Waste Code:		264		
Waste Description:			PHOTOPROCESSING WASTES	
Waste Code:		265		
Waste Description:			GRAPHIC ART WASTES	
Waste Code:		148		
Waste Description:			INORGANIC LABORATORY CHEMICALS	
Waste Code:		266		
Waste Description:			PHENOLIC WASTES	
Waste Code:		267		

Map Key	Number of Records	Elevation (m)	Site	DB
Waste Description:		ORGANIC ACIDS		
Waste Code:		268		
Waste Description:		AMINES		
Waste Code:		149		
Waste Description:		LANDFILL LEACHATES		
Waste Code:		269		
Waste Description:		NON-HALOGENATED PESTICIDES		
Waste Code:		150		
Waste Description:		INERT INORGANIC WASTES		
Waste Code:		211		
Waste Description:		AROMATIC SOLVENTS		
Waste Code:		281		
Waste Description:		NON-HALOGENATED RICH ORGANICS		
Waste Code:		282		
Waste Description:		NON-HALOGENATED LEAN ORGANICS		
Waste Code:		212		
Waste Description:		ALIPHATIC SOLVENTS		
Waste Code:		213		
Waste Description:		PETROLEUM DISTILLATES		

[200](#)

59 of 88

209.4

CANADIAN NATIONAL RAILWAYS
8820 KEELE STREET PT. LOT 13, CONC. 4
VAUGHAN ON L4K 2N2

REC

Rec Op Div:

Co Admin:

Phone No Admin:

Rec Div:

Rec Op Name:

Choice of Contact:

Site Bldg:

Site PO Box:

Receiver #:: A680005

Facility Type: TRANSFER STATION (ONT)

Approval Yrs:: 2011

--Details--

Waste Code:

134

Waste Description: SULPHIDE-CONTAINING WASTES

Waste Code:

213

Waste Description: PETROLEUM DISTILLATES

Waste Code:

251

Waste Description: OIL SKIMMINGS & SLUDGES

Waste Code:

269

Waste Description: NON-HALOGENATED PESTICIDES

Waste Code:

135

Waste Description: REACTIVE ANION WASTES

Waste Code:

261

Waste Description: PHARMACEUTICALS

Map Key	Number of Records	Elevation (m)	Site	DB
Waste Code:		133		
Waste Description:			BRINES, CHLOR-ALKALI WASTES	
Waste Code:		111		
Waste Description:			SPENT PICKLE LIQUOR	
Waste Code:		112		
Waste Description:			ACID WASTE - HEAVY METALS	
Waste Code:		141		
Waste Description:			INORGANIC PIGMENT WASTES	
Waste Code:		142		
Waste Description:			SMELTING WASTES	
Waste Code:		143		
Waste Description:			STEEL MAKING RESIDUES	
Waste Code:		262		
Waste Description:			DETERGENTS/SOAPS	
Waste Code:		263		
Waste Description:			ORGANIC LABORATORY CHEMICALS	
Waste Code:		281		
Waste Description:			NON-HALOGENATED RICH ORGANICS	
Waste Code:		282		
Waste Description:			NON-HALOGENATED LEAN ORGANICS	
Waste Code:		311		
Waste Description:			ORGANIC TANNERY WASTES	
Waste Code:		113		
Waste Description:			ACID WASTE - OTHER METALS	
Waste Code:		114		
Waste Description:			OTHER INORGANIC ACID WASTES	
Waste Code:		144		
Waste Description:			INORGANIC TANNERY WASTES	
Waste Code:		145		
Waste Description:			PAINT/PIGMENT/COATING RESIDUES	
Waste Code:		221		
Waste Description:			LIGHT FUELS	
Waste Code:		121		
Waste Description:			ALKALINE WASTES - HEAVY METALS	
Waste Code:		146		
Waste Description:			OTHER SPECIFIED INORGANICS	
Waste Code:		222		
Waste Description:			HEAVY FUELS	
Waste Code:		231		
Waste Description:			LATEX WASTES	
Waste Code:		252		
Waste Description:			WASTE OILS & LUBRICANTS	
Waste Code:		122		
Waste Description:			ALKALINE WASTES - OTHER METALS	

Map Key	Number of Records	Elevation (m)	Site	DB
Waste Code:		123		
Waste Description:		ALKALINE PHOSPHATES		
Waste Code:		147		
Waste Description:		CHEMICAL FERTILIZER WASTES		
Waste Code:		264		
Waste Description:		PHOTOPROCESSING WASTES		
Waste Code:		148		
Waste Description:		INORGANIC LABORATORY CHEMICALS		
Waste Code:		232		
Waste Description:		POLYMERIC RESINS		
Waste Code:		253		
Waste Description:		EMULSIFIED OILS		
Waste Code:		265		
Waste Description:		GRAPHIC ART WASTES		
Waste Code:		149		
Waste Description:		LANDFILL LEACHATES		
Waste Code:		150		
Waste Description:		INERT INORGANIC WASTES		
Waste Code:		241		
Waste Description:		HALOGENATED SOLVENTS		
Waste Code:		266		
Waste Description:		PHENOLIC WASTES		
Waste Code:		267		
Waste Description:		ORGANIC ACIDS		
Waste Code:		131		
Waste Description:		NEUTRALIZED WASTES - HEAVY METALS		
Waste Code:		211		
Waste Description:		AROMATIC SOLVENTS		
Waste Code:		268		
Waste Description:		AMINES		
Waste Code:		132		
Waste Description:		NEUTRALIZED WASTES - OTHER METALS		
Waste Code:		212		
Waste Description:		ALIPHATIC SOLVENTS		
Waste Code:		242		
Waste Description:		HALOGENATED PESTICIDES		
Waste Code:		254		
Waste Description:		TRANSFER STATION OILS WASTES		

[200](#)

60 of 88

209.4

CANADIAN NATIONAL RAILWAYS
8820 KEELE STREET PT. LOT 13, CONC. 4
VAUGHAN ON L4K 2N2

REC

Rec Op Div:
Co Admin:

Map Key	Number of Records	Elevation (m)	Site	DB
Phone No Admin:				
Rec Div:				
Rec Op Name:				
Choice of Contact:				
Site Bldg:				
Site PO Box:				
Receiver #:: A680005				
Facility Type: TRANSFER STATION (ONT)				
Approval Yrs:: 2010				
--Details--				
Waste Code: 121				
Waste Description: ALKALINE WASTES - HEAVY METALS				
Waste Code: 251				
Waste Description: OIL SKIMMINGS & SLUDGES				
Waste Code: 122				
Waste Description: ALKALINE WASTES - OTHER METALS				
Waste Code: 123				
Waste Description: ALKALINE PHOSPHATES				
Waste Code: 252				
Waste Description: WASTE OILS & LUBRICANTS				
Waste Code: 131				
Waste Description: NEUTRALIZED WASTES - HEAVY METALS				
Waste Code: 253				
Waste Description: EMULSIFIED OILS				
Waste Code: 132				
Waste Description: NEUTRALIZED WASTES - OTHER METALS				
Waste Code: 133				
Waste Description: BRINES, CHLOR-ALKALI WASTES				
Waste Code: 254				
Waste Description: TRANSFER STATION OILS WASTES				
Waste Code: 134				
Waste Description: SULPHIDE-CONTAINING WASTES				
Waste Code: 135				
Waste Description: REACTIVE ANION WASTES				
Waste Code: 141				
Waste Description: INORGANIC PIGMENT WASTES				
Waste Code: 261				
Waste Description: PHARMACEUTICALS				
Waste Code: 262				
Waste Description: DETERGENTS/SOAPS				
Waste Code: 142				
Waste Description: SMELTING WASTES				
Waste Code: 143				
Waste Description: STEEL MAKING RESIDUES				
Waste Code: 263				
Waste Description: ORGANIC LABORATORY CHEMICALS				

Map Key	Number of Records	Elevation (m)	Site
Waste Code:		144	
Waste Description:			INORGANIC TANNERY WASTES
Waste Code:		145	
Waste Description:			PAINT/PIGMENT/COATING RESIDUES
Waste Code:		264	
Waste Description:			PHOTOPROCESSING WASTES
Waste Code:		265	
Waste Description:			GRAPHIC ART WASTES
Waste Code:		146	
Waste Description:			OTHER SPECIFIED INORGANICS
Waste Code:		266	
Waste Description:			PHENOLIC WASTES
Waste Code:		267	
Waste Description:			ORGANIC ACIDS
Waste Code:		268	
Waste Description:			AMINES
Waste Code:		269	
Waste Description:			NON-HALOGENATED PESTICIDES
Waste Code:		147	
Waste Description:			CHEMICAL FERTILIZER WASTES
Waste Code:		148	
Waste Description:			INORGANIC LABORATORY CHEMICALS
Waste Code:		149	
Waste Description:			LANDFILL LEACHATES
Waste Code:		281	
Waste Description:			NON-HALOGENATED RICH ORGANICS
Waste Code:		282	
Waste Description:			NON-HALOGENATED LEAN ORGANICS
Waste Code:		242	
Waste Description:			HALOGENATED PESTICIDES
Waste Code:		311	
Waste Description:			ORGANIC TANNERY WASTES
Waste Code:		150	
Waste Description:			INERT INORGANIC WASTES
Waste Code:		211	
Waste Description:			AROMATIC SOLVENTS
Waste Code:		212	
Waste Description:			ALIPHATIC SOLVENTS
Waste Code:		213	
Waste Description:			PETROLEUM DISTILLATES
Waste Code:		221	
Waste Description:			LIGHT FUELS
Waste Code:		222	
Waste Description:			HEAVY FUELS

Map Key	Number of Records	Elevation (m)	Site	DB
Waste Code:		111		
Waste Description:		SPENT PICKLE LIQUOR		
Waste Code:		112		
Waste Description:		ACID WASTE - HEAVY METALS		
Waste Code:		231		
Waste Description:		LATEX WASTES		
Waste Code:		232		
Waste Description:		POLYMERIC RESINS		
Waste Code:		113		
Waste Description:		ACID WASTE - OTHER METALS		
Waste Code:		114		
Waste Description:		OTHER INORGANIC ACID WASTES		
Waste Code:		241		
Waste Description:		HALOGENATED SOLVENTS		

[200](#)

61 of 88

209.4

**CANADIAN NATIONAL RAILWAYS
8820 KEELE STREET PT. LOT 13, CONC. 4
VAUGHAN ON L4K 2N2**

REC

Rec Op Div:

Co Admin:

Phone No Admin:

Rec Div:

Rec Op Name:

Choice of Contact:

Site Bldg:

Site PO Box:

Receiver #::

A680005

Facility Type:

TRANSFER STATION (ONT)

Approval Yrs::

2009

--Details--

Waste Code:

111

Waste Description:

SPENT PICKLE LIQUOR

Waste Code:

112

Waste Description:

ACID WASTE - HEAVY METALS

Waste Code:

113

Waste Description:

ACID WASTE - OTHER METALS

Waste Code:

114

Waste Description:

OTHER INORGANIC ACID WASTES

Waste Code:

121

Waste Description:

ALKALINE WASTES - HEAVY METALS

Waste Code:

122

Waste Description:

ALKALINE WASTES - OTHER METALS

Waste Code:

123

Waste Description:

ALKALINE PHOSPHATES

Waste Code:

131

Waste Description:

NEUTRALIZED WASTES - HEAVY METALS

Waste Code:

132

Map Key	Number of Records	Elevation (m)	Site
Waste Description:			NEUTRALIZED WASTES - OTHER METALS
Waste Code:		133	
Waste Description:			BRINES, CHLOR-ALKALI WASTES
Waste Code:		134	
Waste Description:			SULPHIDE-CONTAINING WASTES
Waste Code:		135	
Waste Description:			REACTIVE ANION WASTES
Waste Code:		141	
Waste Description:			INORGANIC PIGMENT WASTES
Waste Code:		142	
Waste Description:			SMELTING WASTES
Waste Code:		143	
Waste Description:			STEEL MAKING RESIDUES
Waste Code:		144	
Waste Description:			INORGANIC TANNERY WASTES
Waste Code:		145	
Waste Description:			PAINT/PIGMENT/COATING RESIDUES
Waste Code:		146	
Waste Description:			OTHER SPECIFIED INORGANICS
Waste Code:		147	
Waste Description:			CHEMICAL FERTILIZER WASTES
Waste Code:		148	
Waste Description:			INORGANIC LABORATORY CHEMICALS
Waste Code:		149	
Waste Description:			LANDFILL LEACHATES
Waste Code:		150	
Waste Description:			INERT INORGANIC WASTES
Waste Code:		211	
Waste Description:			AROMATIC SOLVENTS
Waste Code:		212	
Waste Description:			ALIPHATIC SOLVENTS
Waste Code:		213	
Waste Description:			PETROLEUM DISTILLATES
Waste Code:		221	
Waste Description:			LIGHT FUELS
Waste Code:		222	
Waste Description:			HEAVY FUELS
Waste Code:		231	
Waste Description:			LATEX WASTES
Waste Code:		232	
Waste Description:			POLYMERIC RESINS
Waste Code:		241	
Waste Description:			HALOGENATED SOLVENTS
Waste Code:		242	

Map Key	Number of Records	Elevation (m)	Site	DB
Waste Description:			HALOGENATED PESTICIDES	
Waste Code:		251		
Waste Description:			OIL SKIMMINGS & SLUDGES	
Waste Code:		252		
Waste Description:			WASTE OILS & LUBRICANTS	
Waste Code:		253		
Waste Description:			EMULSIFIED OILS	
Waste Code:		254		
Waste Description:			TRANSFER STATION OILS WASTES	
Waste Code:		261		
Waste Description:			PHARMACEUTICALS	
Waste Code:		262		
Waste Description:			DETERGENTS/SOAPS	
Waste Code:		263		
Waste Description:			ORGANIC LABORATORY CHEMICALS	
Waste Code:		264		
Waste Description:			PHOTOPROCESSING WASTES	
Waste Code:		265		
Waste Description:			GRAPHIC ART WASTES	
Waste Code:		266		
Waste Description:			PHENOLIC WASTES	
Waste Code:		267		
Waste Description:			ORGANIC ACIDS	
Waste Code:		268		
Waste Description:			AMINES	
Waste Code:		281		
Waste Description:			NON-HALOGENATED RICH ORGANICS	
Waste Code:		282		
Waste Description:			NON-HALOGENATED LEAN ORGANICS	
Waste Code:		311		
Waste Description:			ORGANIC TANNERY WASTES	
Waste Code:		269		
Waste Description:			NON-HALOGENATED PESTICIDES	

[200](#)

62 of 88

209.4

Canadian National Railways Properties Inc
8820 Keele Street CN - CARGOFLO
Vaughan ON

SPL

Ref No:	2081-6SWJUB	Site Address:	8820 KEELE STREET
Contaminant Name:	HYDROCHLORIC ACID (MURIATIC ACID)	Site Conc:	
Contaminant Code:	21	Site Lot:	
Contaminant Limit 1:		Site County/District:	
Contam. Limit Freq 1:		Site Municipality:	Vaughan
Contaminant UN No 1:		Site Postal Code:	
Contaminant Qty:	135 L	Sector Type:	Transfer with Application
MOE Reported Dt:	8/22/2006	Source Type:	
Health/Env Conseq:		Receiving Medium:	Land
Incident Dt:	8/22/2006	Receiving Env:	

Map Key	Number of Records	Elevation (m)	Site	DB
Incident Cause: Overflow (Tanks Lagoons) Environment Impact: Not Anticipated Incident Event: Nature of Impact: Soil Contamination Incident Reason: SAC Action Class: Incident Summary: CN Rail: 135 L of HCl 2% to ground, neut., contained				
200	63 of 88	209.4	8820 Keele Street Vaughan ON	SPL
Ref No: 4743-5YQLXE Site Address: Contaminant Name: Waste Lube Oil Site Conc: Contaminant Code: Site Lot: Contaminant Limit 1: Site County/District: Contam. Limit Freq 1: Site Municipality: Vaughan Contaminant UN No 1: Site Postal Code: Contaminant Qty: 227.5 L Sector Type: Tank Truck MOE Reported Dt: 5/6/2004 Source Type: Health/Env Conseq: Receiving Medium: Land Incident Dt: 5/6/2004 Receiving Env: Incident Cause: Other Discharges Environment Impact: Possible Incident Event: Nature of Impact: Soil Contamination Incident Reason: Error- Operator error SAC Action Class: Railway Spill or Derailment; Spill to Land Incident Summary: Cargoflow-50 gallon spill of Waste Lube Oil				
200	64 of 88	209.4	CANADIAN NATIONAL RAILWAY 8820 KEELE ST.- CN PROPERTY. MOTOR VEHICLE (OPERATING FLUID) VAUGHAN CITY ON L4K 2N2	SPL
Ref No: 139774 Site Address: Contaminant Name: Site Conc: Contaminant Code: Site Lot: Contaminant Limit 1: Site County/District: Contam. Limit Freq 1: Site Municipality: 27101 Contaminant UN No 1: Site Postal Code: Contaminant Qty: Sector Type: MOE Reported Dt: 4/21/1997 Source Type: Health/Env Conseq: Receiving Medium: LAND / WATER Incident Dt: 4/21/1997 Receiving Env: Incident Cause: CONTAINER OVERFLOW Environment Impact: POSSIBLE Incident Event: Nature of Impact: Multi Media Pollution Incident Reason: ERROR SAC Action Class: Incident Summary: CN CARGOFLO-270L OF WASTEMOTOR OIL TO ASPHALT & UNDERGROUND TANK. CLEANG				
200	65 of 88	209.4	Canadian National Railway Company 8820 Keele Street Vaughan ON	SPL
Ref No: 1038-5ZQRTY Site Address: Contaminant Name: MOTOR OIL Site Conc: Contaminant Code: 15 Site Lot: Contaminant Limit 1: Site County/District: Contam. Limit Freq 1: Site Municipality: Vaughan Contaminant UN No 1: Site Postal Code: Contaminant Qty: 227 L Sector Type: Train MOE Reported Dt: 6/7/2004 Source Type: Health/Env Conseq: Receiving Medium: Land Incident Dt: 6/7/2004 Receiving Env:				

Map Key	Number of Records	Elevation (m)	Site	DB
Incident Cause: Other Discharges Incident Event: Incident Reason: Incident Summary: CN,227 L motor oil to asphalt pad,clnd up Environment Impact: Possible Nature of Impact: Soil Contamination SAC Action Class: Spill to Land				
200	66 of 88	209.4	Canadian National Railway Properties Inc. 8820 Keele St Vaughan ON	SPL
Ref No: 3100-73V6BB Contaminant Name: HYDROFLUOROSILIC ACID (FLUORIDE) Contaminant Code: 21 Contaminant Limit 1: Contam. Limit Freq 1: Contaminant UN No 1: Contaminant Qty: 2 L MOE Reported Dt: 6/4/2007 Health/Env Conseq: Incident Dt: Incident Cause: Valve / Fitting Leak Or Failure Incident Event: Incident Reason: Equipment Failure Incident Summary: CN Cargo flo - 2L fluoride to ground from transfer. Site Address: Site Conc: Site Lot: Site County/District: Site Municipality: Vaughan Site Postal Code: Sector Type: Transfer with Application Source Type: Receiving Medium: Land Receiving Env: Environment Impact: Not Anticipated Nature of Impact: Other Impact(s) SAC Action Class:				
200	67 of 88	209.4	Canadian National Railway Company 8820 Keele Street CN - CARGOFLO Vaughan ON	SPL
Ref No: 8705-6RTE6H Contaminant Name: HYDROCHLORIC ACID (MURIATIC ACID) Contaminant Code: 21 Contaminant Limit 1: Contam. Limit Freq 1: Contaminant UN No 1: Contaminant Qty: 50000 kg MOE Reported Dt: 7/18/2006 Health/Env Conseq: Incident Dt: 7/18/2006 Incident Cause: Incident Event: Incident Reason: Incident Summary: MacMillan Yard: 22% Hydrochloric acid to ground from railcar Site Address: 8820 KEELE STREET Site Conc: Site Lot: Site County/District: Site Municipality: Vaughan Site Postal Code: Sector Type: Other Source Type: Receiving Medium: Land Receiving Env: Environment Impact: Confirmed Nature of Impact: Soil Contamination SAC Action Class:				
200	68 of 88	209.4	Canadian National Railways 8820 Keele Street Vaughan ON	SPL
Ref No: 7241-5PCQVX Contaminant Name: OIL (PETROLEUM BASED, NOT SPECIFIED) Contaminant Code: 15 Contaminant Limit 1: Contam. Limit Freq 1: Contaminant UN No 1: Contaminant Qty: 7000 kg MOE Reported Dt: 7/11/2003 Health/Env Conseq: Incident Dt: 7/11/2003 Incident Cause: Valve / Fitting Leak Or Failure Site Address: Site Conc: Site Lot: Site County/District: Site Municipality: Vaughan Site Postal Code: Sector Type: Source Type: Receiving Medium: Land Receiving Env: Environment Impact: Not Anticipated				

Map Key	Number of Records	Elevation (m)	Site	DB
Incident Event: Incident Reason: Incident Summary:			Nature of Impact: SAC Action Class:	Spill to Land
	CN CargoFlo, spill of oil to containmt area			
200	69 of 88	209.4	Canadian National Railway Company 8820 Keele Street Vaughan ON	SPL
Ref No: Contaminant Name: Contaminant Code: Contaminant Limit 1: Contam. Limit Freq 1: Contaminant UN No 1: Contaminant Qty: MOE Reported Dt: Health/Env Conseq: Incident Dt: Incident Cause: Incident Event: Incident Reason: Incident Summary:	7612-5WWSPB LUBRICANT OIL(LUBE OIL) 14 227.5 L 3/9/2004 3/9/2004 Other Discharges Unknown - Reason not determined CN CargoFlo facility, 50-gal lub oil to gnd	Site Address: Site Conc: Site Lot: Site County/District: Site Municipality: Site Postal Code: Sector Type: Source Type: Receiving Medium: Receiving Env: Environment Impact: Nature of Impact: SAC Action Class:	Vaughan Train Land Not Anticipated Soil Contamination Railway Spill or Derailment; Spill to Land	
200	70 of 88	209.4	CANADIAN NATIONAL RAILWAY 8820 KEELE ST (SOUTH OF RUTHERFORD) STORAGE TANKS VAUGHAN CITY ON L4K 2N2	SPL
Ref No: Contaminant Name: Contaminant Code: Contaminant Limit 1: Contam. Limit Freq 1: Contaminant UN No 1: Contaminant Qty: MOE Reported Dt: Health/Env Conseq: Incident Dt: Incident Cause: Incident Event: Incident Reason: Incident Summary:	216359 11/17/2001 11/17/2001 CONTAINER OVERFLOW ERROR CN RAILWAY: OVERFILL OF TRUCK - 100L JET FUEL TO GND. CONT'D, CLEANED.	Site Address: Site Conc: Site Lot: Site County/District: Site Municipality: Site Postal Code: Sector Type: Source Type: Receiving Medium: Receiving Env: Environment Impact: Nature of Impact: SAC Action Class:	27101 Land Possible Soil contamination	
200	71 of 88	209.4	Canadian National Railway Company 8820 Keele St Vaughan ON	SPL
Ref No: Contaminant Name: Contaminant Code: Contaminant Limit 1: Contam. Limit Freq 1: Contaminant UN No 1: Contaminant Qty: MOE Reported Dt: Health/Env Conseq: Incident Dt: Incident Cause: Incident Event:	3212-79SK8E SODIUM HYDROXIDE (SOL'N) (CAUSTIC SODA) 22 2 gal-lmp 12/11/2007 Valve / Fitting Leak Or Failure	Site Address: Site Conc: Site Lot: Site County/District: Site Municipality: Site Postal Code: Sector Type: Source Type: Receiving Medium: Receiving Env: Environment Impact: Nature of Impact:	Vaughan Train Land Not Anticipated Other Impact(s)	

Map Key	Number of Records	Elevation (m)	Site	DB
Incident Reason: Spill				
Incident Summary: CN Rail: 2 gallons Sodium Hydroxide to Asphalt, cln				
SAC Action Class:				
200	72 of 88	209.4	Canadian National Railways 8820 Keele Street Vaughan ON	SPL
Ref No:	1231-5JQLJA	Site Address:		
Contaminant Name:	BIODIESEL	Site Conc:		
Contaminant Code:		Site Lot:		
Contaminant Limit 1:		Site County/District:		
Contam. Limit Freq 1:		Site Municipality:	Vaughan	
Contaminant UN No 1:		Site Postal Code:		
Contaminant Qty:		Sector Type:	Tank Truck	
MOE Reported Dt:	2/13/2003	Source Type:		
Health/Env Conseq:		Receiving Medium:	Land	
Incident Dt:	2/13/2003	Receiving Env:		
Incident Cause:	Valve / Fitting Leak Or Failure	Environment Impact:	Not Anticipated	
Incident Event:		Nature of Impact:	Soil Contamination	
Incident Reason:	Error- Operator error	SAC Action Class:	Adverse Water Sample Results	
Incident Summary:	Spill: 100 L Biodiesel to asphalt. Cleaned.			
200	73 of 88	209.4	8820 Keele St Vaughan ON	SPL
Ref No:	7610-8H72AB	Site Address:	8820 Keele St	
Contaminant Name:	FERROUS CHLORIDE	Site Conc:		
Contaminant Code:	28	Site Lot:		
Contaminant Limit 1:		Site County/District:		
Contam. Limit Freq 1:		Site Municipality:	Vaughan	
Contaminant UN No 1:		Site Postal Code:		
Contaminant Qty:	45 L	Sector Type:	Tank Truck	
MOE Reported Dt:	5/24/2011	Source Type:		
Health/Env Conseq:		Receiving Medium:	Sewage - Municipal/Private and Commercial	
Incident Dt:	5/24/2011	Receiving Env:		
Incident Cause:	Overflow (Tanks Lagoons)	Environment Impact:	Confirmed	
Incident Event:		Nature of Impact:	Surface Water Pollution	
Incident Reason:	Error- Operator error	SAC Action Class:	Watercourse Spills	
Incident Summary:	IBS: 45 L ferrous chloride (18-28%) to asph. possib cb.			
200	74 of 88	209.4	CANADIAN NATIONAL RAILWAY 8820 KEELE ST., CN RAILYARD IN CONCORD. TANK TRUCK (CARGO) VAUGHAN CITY ON L4K 2N2	SPL
Ref No:	155532	Site Address:		
Contaminant Name:		Site Conc:		
Contaminant Code:		Site Lot:		
Contaminant Limit 1:		Site County/District:		
Contam. Limit Freq 1:		Site Municipality:	27101	
Contaminant UN No 1:		Site Postal Code:		
Contaminant Qty:		Sector Type:		
MOE Reported Dt:	5/11/1998	Source Type:		
Health/Env Conseq:		Receiving Medium:	LAND	
Incident Dt:	5/11/1998	Receiving Env:		
Incident Cause:	VALVE/FITTING LEAK OR FAILURE	Environment Impact:	POSSIBLE	
Incident Event:		Nature of Impact:	Soil contamination	
Incident Reason:	EQUIPMENT FAILURE	SAC Action Class:		

Map Key	Number of Records	Elevation (m)	Site	DB
Incident Summary: CANADIAN NATIONAL CARGO FLOW-675 L USED OIL LEAK TO PAVEMENT, CLEANED UP.				
200	75 of 88	209.4	Canadian National Railway Company 8820 Keele St Vaughan ON	SPL
Ref No:	2878-7BQAA3		Site Address:	
Contaminant Name:	POTASSIUM HYDROXIDE SOLUTION		Site Conc:	
Contaminant Code:	22		Site Lot:	
Contaminant Limit 1:			Site County/District:	
Contam. Limit Freq 1:			Site Municipality:	Vaughan
Contaminant UN No 1:			Site Postal Code:	
Contaminant Qty:			Sector Type:	Train
MOE Reported Dt:	2/11/2008		Source Type:	
Health/Env Conseq:			Receiving Medium:	
Incident Dt:			Receiving Env:	
Incident Cause:	Valve / Fitting Leak Or Failure		Environment Impact:	Possible
Incident Event:			Nature of Impact:	Human Health/Safety; Soil Contamination
Incident Reason:	Unknown - Reason not determined		SAC Action Class:	Derailment / Railway Spills
Incident Summary:	CN Railyard - Sodium Hydroxide to grd			
200	76 of 88	209.4	TRIMAC TRANSPORTATION SERVICES 8820 KEELE STREET TANK TRUCK (CARGO) VAUGHAN CITY ON L4K 2N2	SPL
Ref No:	112436		Site Address:	
Contaminant Name:			Site Conc:	
Contaminant Code:			Site Lot:	
Contaminant Limit 1:			Site County/District:	
Contam. Limit Freq 1:			Site Municipality:	27101
Contaminant UN No 1:			Site Postal Code:	
Contaminant Qty:			Sector Type:	
MOE Reported Dt:	4/27/1995		Source Type:	
Health/Env Conseq:			Receiving Medium:	LAND
Incident Dt:	4/27/1995		Receiving Env:	
Incident Cause:	VALVE/FITTING LEAK OR FAILURE		Environment Impact:	NOT ANTICIPATED
Incident Event:			Nature of Impact:	Soil contamination
Incident Reason:	EQUIPMENT FAILURE		SAC Action Class:	
Incident Summary:	TRIMAC TRANSPORT-15L FERRIC CHLORIDE TO PAVED AREA FROM GASKET.			
200	77 of 88	209.4	TRIMAC TRANSPORTATION SERVICES 8820 KEELE STREET, CONCORDE TRANSPORT TRUCK (CARGO) VAUGHAN CITY ON L4K 2N2	SPL
Ref No:	171322		Site Address:	
Contaminant Name:			Site Conc:	
Contaminant Code:			Site Lot:	
Contaminant Limit 1:			Site County/District:	
Contam. Limit Freq 1:			Site Municipality:	27101
Contaminant UN No 1:			Site Postal Code:	
Contaminant Qty:			Sector Type:	
MOE Reported Dt:	8/10/1999		Source Type:	
Health/Env Conseq:			Receiving Medium:	LAND
Incident Dt:	8/9/1999		Receiving Env:	
Incident Cause:	CONTAINER OVERFLOW		Environment Impact:	CONFIRMED
Incident Event:			Nature of Impact:	Soil contamination

Map Key	Number of Records	Elevation (m)	Site	DB
Incident Reason: ERROR Incident Summary: TRIMAC-260L DIESEL TO GROUND DURING REFUELING DRIVER ERROR-CLEAN UP COM SAC Action Class:				
200	78 of 88	209.4	CANADIAN NATIONAL RAILWAY 8820 KEELE ST., CN RAILYARD IN CONCORD. TANK TRUCK (CARGO) VAUGHAN CITY ON L4K 2N2	SPL
Ref No: 193994 Contaminant Name: Contaminant Code: Contaminant Limit 1: Contam. Limit Freq 1: Contaminant UN No 1: Contaminant Qty: MOE Reported Dt: 1/29/2001 Health/Env Conseq: Incident Dt: 1/26/2001 Incident Cause: CONTAINER OVERFLOW Incident Event: Incident Reason: ERROR Incident Summary: CANADIAN NATIONAL CARGO FLOW-30-40L MOTOR OIL TO ASPHALT - OVERFILL.CLEAN Site Address: Site Conc: Site Lot: Site County/District: Site Municipality: 27101 Site Postal Code: Sector Type: Source Type: Receiving Medium: Land Receiving Env: Environment Impact: Possible Nature of Impact: Soil contamination SAC Action Class:				
200	79 of 88	209.4	CANADIAN NATIONAL RAILWAY 8820 KEELE ST. CN YARD. TRAIN VAUGHAN CITY ON L4K 2N2	SPL
Ref No: 105732 Contaminant Name: Contaminant Code: Contaminant Limit 1: Contam. Limit Freq 1: Contaminant UN No 1: Contaminant Qty: MOE Reported Dt: 9/28/1994 Health/Env Conseq: Incident Dt: 9/28/1994 Incident Cause: OTHER CONTAINER LEAK Incident Event: Incident Reason: CORROSION Incident Summary: CN RAIL: HYDROCHLORIC ACID LEAK FROM RAIL TANK CAR TO LIMESTONE RAILBED Site Address: Site Conc: Site Lot: Site County/District: Site Municipality: 27101 Site Postal Code: Sector Type: Source Type: Receiving Medium: LAND Receiving Env: Environment Impact: CONFIRMED Nature of Impact: Soil contamination SAC Action Class:				
200	80 of 88	209.4	EAGLEBROOK ENVIRONMENTAL CARGOFLO (TRIMAC) BULK LOADING STATION, CN LANDS, 8820 KEELE ST. N OF LANGSTAFF TANK TRUCK (CARGO) VAUGHAN CITY ON	SPL
Ref No: 197725 Contaminant Name: Contaminant Code: Contaminant Limit 1: Contam. Limit Freq 1: Contaminant UN No 1: Contaminant Qty: Site Address: Site Conc: Site Lot: Site County/District: Site Municipality: 27101 Site Postal Code: Sector Type:				

Map Key	Number of Records	Elevation (m)	Site	DB
MOE Reported Dt:	4/5/2001			
Health/Env Conseq:				
Incident Dt:	4/5/2001			
Incident Cause:	OTHER CONTAINER LEAK			
Incident Event:				
Incident Reason:	UNKNOWN			
Incident Summary:	EAGLEBROOK: SPILL OF 20- 30 L OF ACID ONTO GROUND FROM RAIL CAR, CONTAINED.			
Source Type:				
Receiving Medium:	Land			
Receiving Env:				
Environment Impact:	Possible			
Nature of Impact:	Soil contamination			
SAC Action Class:				
200	81 of 88	209.4	CANADIAN NATIONAL RAILWAY 8820 KEELE ST.- CN PROPERTY. TRAIN VAUGHAN CITY ON L4K 2N2	SPL
Ref No:	170154			
Contaminant Name:				
Contaminant Code:				
Contaminant Limit 1:				
Contam. Limit Freq 1:				
Contaminant UN No 1:				
Contaminant Qty:				
MOE Reported Dt:	7/13/1999			
Health/Env Conseq:				
Incident Dt:	7/13/1999			
Incident Cause:	VALVE/FITTING LEAK OR FAILURE			
Incident Event:				
Incident Reason:	MATERIAL FAILURE			
Incident Summary:	CN CARGOFLO- 90L FERRIC CHLORIDE TO PAVEMENT DUE TO SPILT GASKET. CLEANED.			
Site Address:				
Site Conc:				
Site Lot:				
Site County/District:				
Site Municipality:	27101			
Site Postal Code:				
Sector Type:				
Source Type:				
Receiving Medium:	LAND			
Receiving Env:				
Environment Impact:	POSSIBLE			
Nature of Impact:	Soil contamination			
SAC Action Class:				
200	82 of 88	209.4	Canadian National Railway Company; Eaglebrook, Inc. of Canada 8820 Keele Street Vaughan ON	SPL
Ref No:	6227-5WYHAW			
Contaminant Name:	FERRIC CHLORIDE (SOLUTION)			
Contaminant Code:	28			
Contaminant Limit 1:				
Contam. Limit Freq 1:				
Contaminant UN No 1:				
Contaminant Qty:	5000 kg			
MOE Reported Dt:	3/11/2004			
Health/Env Conseq:				
Incident Dt:	3/11/2004			
Incident Cause:	Pipe Or Hose Leak			
Incident Event:				
Incident Reason:	Equipment Failure - Malfunction of system components			
Incident Summary:	CN - Cargoflo - ferric chloride spill			
Site Address:				
Site Conc:				
Site Lot:				
Site County/District:				
Site Municipality:	Vaughan			
Site Postal Code:				
Sector Type:	Train			
Source Type:				
Receiving Medium:	Land			
Receiving Env:				
Environment Impact:	Possible			
Nature of Impact:	Soil Contamination; Vegetation Damage			
SAC Action Class:	Spill to Land			
200	83 of 88	209.4	CANADIAN NATIONAL RAILWAY CN YARDS 8820 KEELE ST, VAUGHAN MACMILLAN YARD (VAUGHAN) 1, ADMINISTRATION ROAD VAUGHAN CITY ON L4K 2N2	SPL
Ref No:	194938			
Contaminant Name:				
Contaminant Code:				
Contaminant Limit 1:				
Site Address:				
Site Conc:				
Site Lot:				
Site County/District:				

Map Key	Number of Records	Elevation (m)	Site	DB
<p>Contaminant Code: Contaminant Limit 1: Contam. Limit Freq 1: Contaminant UN No 1: Contaminant Qty: MOE Reported Dt: 4/2/1998 Health/Env Conseq: Incident Dt: 4/1/1998 Incident Cause: CONTAINER OVERFLOW Incident Event: Incident Reason: ERROR Incident Summary: CN CARGOFLO-270L OF WASTEMOTOR OIL TO ASPHALT & UNDERGROUND TANK.</p>				
<p>Site Lot: Site County/District: Site Municipality: 27101 Site Postal Code: Sector Type: Source Type: Receiving Medium: LAND / WATER Receiving Env: Environment Impact: NOT ANTICIPATED Nature of Impact: Other SAC Action Class:</p>				
200	87 of 88	209.4	TRIMAC TRANSPORTATION SERVICES TRIMAC TRANSPORT TRACK #190, 8820 KEELE STREET, CONCORDE TANK TRUCK (CARGO) VAUGHAN CITY ON L4K 2N2	SPL
<p>Ref No: 54974 Contaminant Name: Contaminant Code: Contaminant Limit 1: Contam. Limit Freq 1: Contaminant UN No 1: Contaminant Qty: MOE Reported Dt: 8/1/1991 Health/Env Conseq: Incident Dt: 8/1/1991 Incident Cause: PIPE/HOSE LEAK Incident Event: Incident Reason: ERROR Incident Summary: TRIMAC TRANSPORT - 45L FERROUS CHLORIDE ONTO GRAVEL/PVMT DUE TO ERROR.</p>				
<p>Site Address: Site Conc: Site Lot: Site County/District: Site Municipality: 27101 Site Postal Code: Sector Type: Source Type: Receiving Medium: LAND Receiving Env: Environment Impact: POSSIBLE Nature of Impact: Soil contamination SAC Action Class:</p>				
200	88 of 88	209.4	Canadian National Railway Company 8820 Keele St Vaughan ON	SPL
<p>Ref No: 0553-8EMKDQ Contaminant Name: Fuel, aviation, turbine engine Contaminant Code: Contaminant Limit 1: Contam. Limit Freq 1: Contaminant UN No 1: Contaminant Qty: 0 other - see incident description MOE Reported Dt: 3/4/2011 Health/Env Conseq: Incident Dt: 3/4/2011 Incident Cause: Incident Event: Incident Reason: Other - Reason not otherwise defined Incident Summary: CN Railway- Minimal Jet Fuel Leak from car-MacMillan Yard</p>				
<p>Site Address: 8820 Keele St Site Conc: Site Lot: Site County/District: Site Municipality: Vaughan Site Postal Code: Sector Type: Other Source Type: Receiving Medium: Receiving Env: Environment Impact: Confirmed Nature of Impact: Other Impact(s) SAC Action Class: Derailment / Railway Spills</p>				
201	1 of 14	209.0	Canadian National Railway Company 8820 Keele Street Vaughan ON L4K 4N2	ECA

Map Key	Number of Records	Elevation (m)	Site	DB
Project Type:		Industrial Sewage Works		
Approval No:		4164-55AM6H		
Date:		2001-12-19		
Status:		Approved		
Longitude:		-79.50566999999995		
Latitude:		43.825695000000003		
Record Type:		ECA		
PDF URL:		https://www.accessenvironment.ene.gov.on.ca/instruments/5334-53DLLZ-14.pdf		
Full Address:				

201	2 of 14	209.0	TRIMAC TRANSPORTATION SERVICES INC 8820 KEELE ST CONCORD ON L4K 2N2	EXP
---------------------	---------	-------	--	------------

Instance No: 11573174
Instance ID:
Instance Type: FS Liquid Fuel Tank
Description: FS Gasoline Station - Card/Keylock
Status: EXPIRED
TSSA Program Area:
Maximum Hazard Rank:
Facility Type: FS Liquid Fuel Tank
Expired Date: 6/2/2009

201	3 of 14	209.0	TRIMAC TRANSPORTATION SERVICES INC 8820 KEELE ST CONCORD ON L4K 2N2	EXP
---------------------	---------	-------	--	------------

Instance No: 10690649
Instance ID:
Instance Type: FS Liquid Fuel Tank
Description: Fuels Safety Private Fuel Outlet - Self Serve
Status: EXPIRED
TSSA Program Area:
Maximum Hazard Rank:
Facility Type: FS Liquid Fuel Tank
Expired Date: 6/2/2009

201	4 of 14	209.0	TRIMAC TRANSPORTATION SERVICES INC 8820 KEELE ST CONCORD ON L4K 2N2	EXP
---------------------	---------	-------	--	------------

Instance No: 10690578
Instance ID:
Instance Type: FS Liquid Fuel Tank
Description: Fuels Safety Private Fuel Outlet - Self Serve
Status: EXPIRED
TSSA Program Area:
Maximum Hazard Rank:
Facility Type: FS Liquid Fuel Tank
Expired Date: 6/2/2009

201	5 of 14	209.0	TRIMAC TRANSPORTATION SERVICES INC 8820 KEELE ST CONCORD ON L4K 2N2	EXP
---------------------	---------	-------	--	------------

Instance No: 10690717

Map Key	Number of Records	Elevation (m)	Site	DB
---------	-------------------	---------------	------	----

Instance ID:
Instance Type: FS Liquid Fuel Tank
Description: Fuels Safety Private Fuel Outlet - Self Serve
Status: EXPIRED
TSSA Program Area:
Maximum Hazard Rank:
Facility Type: FS Liquid Fuel Tank
Expired Date: 6/2/2009

201	6 of 14	209.0	CANADIAN NATIONAL RAILWAY COMPANY CARGOFLO 8820 KEELE STREET VAUGHAN ON	GEN
---------------------	---------	-------	--	------------

Generator No.:	ON0013147	PO Box No.:
Status:		Country:
Approval Years:	2013	Choice of Contact:
Contam. Facility:		Co Admin:
MHSW Facility:		Phone No. Admin:
SIC Code:	482113	
SIC Description:	MAINLINE FREIGHT RAIL TRANSPORTATION	

--Details--

Waste Code:	133
Waste Description:	BRINES, CHLOR-ALKALI WASTES
Waste Code:	263
Waste Description:	ORGANIC LABORATORY CHEMICALS
Waste Code:	251
Waste Description:	OIL SKIMMINGS & SLUDGES
Waste Code:	222
Waste Description:	HEAVY FUELS
Waste Code:	232
Waste Description:	POLYMERIC RESINS
Waste Code:	212
Waste Description:	ALIPHATIC SOLVENTS
Waste Code:	111
Waste Description:	SPENT PICKLE LIQUOR
Waste Code:	148
Waste Description:	INORGANIC LABORATORY CHEMICALS
Waste Code:	213
Waste Description:	PETROLEUM DISTILLATES
Waste Code:	221
Waste Description:	LIGHT FUELS
Waste Code:	252
Waste Description:	WASTE OILS & LUBRICANTS
Waste Code:	114
Waste Description:	OTHER INORGANIC ACID WASTES
Waste Code:	112
Waste Description:	ACID WASTE - HEAVY METALS
Waste Code:	254
Waste Description:	TRANSFER STATION OILS WASTES

Map Key	Number of Records	Elevation (m)	Site	DB
Waste Code:		122		
Waste Description:		ALKALINE WASTES - OTHER METALS		
Waste Code:		241		
Waste Description:		HALOGENATED SOLVENTS		
Waste Code:		281		
Waste Description:		NON-HALOGENATED RICH ORGANICS		
Waste Code:		253		
Waste Description:		EMULSIFIED OILS		
Waste Code:		113		
Waste Description:		ACID WASTE - OTHER METALS		
Waste Code:		211		
Waste Description:		AROMATIC SOLVENTS		
Waste Code:		145		
Waste Description:		PAINT/PIGMENT/COATING RESIDUES		

[201](#) 7 of 14 209.0 **CANADIAN NATIONAL RAILWAY COMPANY** **GEN**
CARGOFLO 8820 KEELE STREET
VAUGHAN ON L4K 2N2

Generator No.:	ON0013147	PO Box No.:	
Status:	Registered	Country:	Canada
Approval Years:	As of Jun 2017	Choice of Contact:	
Contam. Facility:		Co Admin:	
MHSW Facility:		Phone No. Admin:	
SIC Code:			
SIC Description:			

--Details--

Waste Code:	133 L
Waste Description:	Brine, chlor-alkali sludges
Waste Code:	232 B
Waste Description:	Polymeric resins
Waste Code:	263 L
Waste Description:	Misc. waste organic chemicals
Waste Code:	112 C
Waste Description:	Acid solutions - containing heavy metals
Waste Code:	213 I
Waste Description:	Petroleum distillates
Waste Code:	148 C
Waste Description:	Misc. wastes and inorganic chemicals
Waste Code:	212 L
Waste Description:	Aliphatic solvents and residues
Waste Code:	221 I
Waste Description:	Light fuels
Waste Code:	145 H
Waste Description:	Wastes from the use of pigments, coatings and paints
Waste Code:	113 C

Map Key	Number of Records	Elevation (m)	Site	DB
Waste Description:			Acid solutions - containing other metals and non-metals	
Waste Code:		252 L		
Waste Description:			Waste crankcase oils and lubricants	
Waste Code:		251 L		
Waste Description:			Waste oils/sludges (petroleum based)	
Waste Code:		122 L		
Waste Description:			Alkaline slutions - containing other metals and non-metals (not cyanide)	
Waste Code:		122 C		
Waste Description:			Alkaline slutions - containing other metals and non-metals (not cyanide)	

<u>201</u>	8 of 14	209.0	CANADIAN NATIONAL RAILWAY COMPANY CARGOFLO 8820 KEELE STREET VAUGHAN ON L4K 2N2	GEN
Generator No.:	ON0013147		PO Box No.:	
Status:			Country:	Canada
Approval Years:	2014		Choice of Contact:	CO_ADMIN
Contam. Facility:	No		Co Admin:	Aaron Stadnyk
MHSW Facility:	No		Phone No. Admin:	4165753647 Ext.
SIC Code:	482113			
SIC Description:	MAINLINE FREIGHT RAIL TRANSPORTATION			
--Details--				
Waste Code:	145			
Waste Description:	PAINT/PIGMENT/COATING RESIDUES			
Waste Code:	122			
Waste Description:	ALKALINE WASTES - OTHER METALS			
Waste Code:	221			
Waste Description:	LIGHT FUELS			
Waste Code:	112			
Waste Description:	ACID WASTE - HEAVY METALS			
Waste Code:	253			
Waste Description:	EMULSIFIED OILS			
Waste Code:	251			
Waste Description:	OIL SKIMMINGS & SLUDGES			
Waste Code:	133			
Waste Description:	BRINES, CHLOR-ALKALI WASTES			
Waste Code:	252			
Waste Description:	WASTE OILS & LUBRICANTS			
Waste Code:	281			
Waste Description:	NON-HALOGENATED RICH ORGANICS			
Waste Code:	148			
Waste Description:	INORGANIC LABORATORY CHEMICALS			
Waste Code:	263			
Waste Description:	ORGANIC LABORATORY CHEMICALS			
Waste Code:	213			
Waste Description:	PETROLEUM DISTILLATES			

Map Key	Number of Records	Elevation (m)	Site	DB
Waste Code:		111		
Waste Description:			SPENT PICKLE LIQUOR	
Waste Code:		212		
Waste Description:			ALIPHATIC SOLVENTS	
Waste Code:		241		
Waste Description:			HALOGENATED SOLVENTS	
Waste Code:		114		
Waste Description:			OTHER INORGANIC ACID WASTES	
Waste Code:		211		
Waste Description:			AROMATIC SOLVENTS	
Waste Code:		222		
Waste Description:			HEAVY FUELS	
Waste Code:		113		
Waste Description:			ACID WASTE - OTHER METALS	
Waste Code:		254		
Waste Description:			TRANSFER STATION OILS WASTES	
Waste Code:		232		
Waste Description:			POLYMERIC RESINS	

[201](#)

9 of 14

209.0

**CANADIAN NATIONAL RAILWAY COMPANY
CARGOFLO 8820 KEELE STREET
VAUGHAN ON L4K 2N2**

GEN

Generator No.:	ON0013147	PO Box No.:	
Status:		Country:	Canada
Approval Years:	2015	Choice of Contact:	CO_ADMIN
Contam. Facility:	No	Co Admin:	Aaron Stadnyk
MHSW Facility:	No	Phone No. Admin:	4165753647 Ext.
SIC Code:	482113		
SIC Description:	MAINLINE FREIGHT RAIL TRANSPORTATION		

--Details--

Waste Code:	263
Waste Description:	ORGANIC LABORATORY CHEMICALS
Waste Code:	251
Waste Description:	OIL SKIMMINGS & SLUDGES
Waste Code:	252
Waste Description:	WASTE OILS & LUBRICANTS
Waste Code:	113
Waste Description:	ACID WASTE - OTHER METALS
Waste Code:	112
Waste Description:	ACID WASTE - HEAVY METALS
Waste Code:	145
Waste Description:	PAINT/PIGMENT/COATING RESIDUES
Waste Code:	211
Waste Description:	AROMATIC SOLVENTS
Waste Code:	253
Waste Description:	EMULSIFIED OILS

Map Key	Number of Records	Elevation (m)	Site	DB
Waste Code:		221		
Waste Description:		LIGHT FUELS		
Waste Code:		114		
Waste Description:		OTHER INORGANIC ACID WASTES		
Waste Code:		212		
Waste Description:		ALIPHATIC SOLVENTS		
Waste Code:		254		
Waste Description:		TRANSFER STATION OILS WASTES		
Waste Code:		133		
Waste Description:		BRINES, CHLOR-ALKALI WASTES		
Waste Code:		122		
Waste Description:		ALKALINE WASTES - OTHER METALS		
Waste Code:		232		
Waste Description:		POLYMERIC RESINS		
Waste Code:		281		
Waste Description:		NON-HALOGENATED RICH ORGANICS		
Waste Code:		111		
Waste Description:		SPENT PICKLE LIQUOR		
Waste Code:		222		
Waste Description:		HEAVY FUELS		
Waste Code:		241		
Waste Description:		HALOGENATED SOLVENTS		
Waste Code:		148		
Waste Description:		INORGANIC LABORATORY CHEMICALS		
Waste Code:		213		
Waste Description:		PETROLEUM DISTILLATES		

201 10 of 14 209.0 **CANADIAN NATIONAL RAILWAY COMPANY**
CARGOFLO 8820 KEELE STREET
VAUGHAN ON L4K 2N2 **GEN**

Generator No.:	ON0013147	PO Box No.:	
Status:		Country:	Canada
Approval Years:	2016	Choice of Contact:	CO_ADMIN
Contam. Facility:	No	Co Admin:	Aaron Stadnyk
MHSW Facility:	No	Phone No. Admin:	4165753647 Ext.
SIC Code:	482113		
SIC Description:	MAINLINE FREIGHT RAIL TRANSPORTATION		

--Details--

Waste Code:	263
Waste Description:	ORGANIC LABORATORY CHEMICALS
Waste Code:	213
Waste Description:	PETROLEUM DISTILLATES
Waste Code:	111
Waste Description:	SPENT PICKLE LIQUOR
Waste Code:	252

Map Key	Number of Records	Elevation (m)	Site	DB
Waste Description:			WASTE OILS & LUBRICANTS	
Waste Code:		133		
Waste Description:			BRINES, CHLOR-ALKALI WASTES	
Waste Code:		114		
Waste Description:			OTHER INORGANIC ACID WASTES	
Waste Code:		122		
Waste Description:			ALKALINE WASTES - OTHER METALS	
Waste Code:		148		
Waste Description:			INORGANIC LABORATORY CHEMICALS	
Waste Code:		211		
Waste Description:			AROMATIC SOLVENTS	
Waste Code:		113		
Waste Description:			ACID WASTE - OTHER METALS	
Waste Code:		145		
Waste Description:			PAINT/PIGMENT/COATING RESIDUES	
Waste Code:		241		
Waste Description:			HALOGENATED SOLVENTS	
Waste Code:		251		
Waste Description:			OIL SKIMMINGS & SLUDGES	
Waste Code:		254		
Waste Description:			TRANSFER STATION OILS WASTES	
Waste Code:		281		
Waste Description:			NON-HALOGENATED RICH ORGANICS	
Waste Code:		212		
Waste Description:			ALIPHATIC SOLVENTS	
Waste Code:		253		
Waste Description:			EMULSIFIED OILS	
Waste Code:		112		
Waste Description:			ACID WASTE - HEAVY METALS	
Waste Code:		221		
Waste Description:			LIGHT FUELS	
Waste Code:		222		
Waste Description:			HEAVY FUELS	
Waste Code:		232		
Waste Description:			POLYMERIC RESINS	

[201](#)

11 of 14

209.0

CANADIAN NATIONAL RAILWAYS
8820 KEELE STREET PT. LOT 13, CONC. 4
VAUGHAN ON

REC

Rec Op Div:
Co Admin:
Phone No Admin:
Rec Div:
Rec Op Name:
Choice of Contact:
Site Bldg:

Map Key	Number of Records	Elevation (m)	Site	DB
Site PO Box:				
		A680005		
Receiver #::				
		TRANSFER STATION (ONT)		
Facility Type:				
		2013		
Approval Yrs::				
--Details--				
		147		
Waste Code:				
		CHEMICAL FERTILIZER WASTES		
Waste Description:				
		266		
Waste Code:				
		PHENOLIC WASTES		
Waste Description:				
		267		
Waste Code:				
		ORGANIC ACIDS		
Waste Description:				
		268		
Waste Code:				
		AMINES		
Waste Description:				
		148		
Waste Code:				
		INORGANIC LABORATORY CHEMICALS		
Waste Description:				
		149		
Waste Code:				
		LANDFILL LEACHATES		
Waste Description:				
		269		
Waste Code:				
		NON-HALOGENATED PESTICIDES		
Waste Description:				
		150		
Waste Code:				
		INERT INORGANIC WASTES		
Waste Description:				
		281		
Waste Code:				
		NON-HALOGENATED RICH ORGANICS		
Waste Description:				
		282		
Waste Code:				
		NON-HALOGENATED LEAN ORGANICS		
Waste Description:				
		211		
Waste Code:				
		AROMATIC SOLVENTS		
Waste Description:				
		212		
Waste Code:				
		ALIPHATIC SOLVENTS		
Waste Description:				
		311		
Waste Code:				
		ORGANIC TANNERY WASTES		
Waste Description:				
		213		
Waste Code:				
		PETROLEUM DISTILLATES		
Waste Description:				
		111		
Waste Code:				
		SPENT PICKLE LIQUOR		
Waste Description:				
		221		
Waste Code:				
		LIGHT FUELS		
Waste Description:				
		112		
Waste Code:				
		ACID WASTE - HEAVY METALS		
Waste Description:				
		113		
Waste Code:				
		ACID WASTE - OTHER METALS		
Waste Description:				
		222		
Waste Code:				
		HEAVY FUELS		
Waste Description:				
		231		
Waste Code:				
		LATEX WASTES		
Waste Description:				

Map Key	Number of Records	Elevation (m)	Site	DB
Waste Code:		114		
Waste Description:			OTHER INORGANIC ACID WASTES	
Waste Code:		232		
Waste Description:			POLYMERIC RESINS	
Waste Code:		121		
Waste Description:			ALKALINE WASTES - HEAVY METALS	
Waste Code:		122		
Waste Description:			ALKALINE WASTES - OTHER METALS	
Waste Code:		241		
Waste Description:			HALOGENATED SOLVENTS	
Waste Code:		242		
Waste Description:			HALOGENATED PESTICIDES	
Waste Code:		123		
Waste Description:			ALKALINE PHOSPHATES	
Waste Code:		251		
Waste Description:			OIL SKIMMINGS & SLUDGES	
Waste Code:		131		
Waste Description:			NEUTRALIZED WASTES - HEAVY METALS	
Waste Code:		132		
Waste Description:			NEUTRALIZED WASTES - OTHER METALS	
Waste Code:		133		
Waste Description:			BRINES, CHLOR-ALKALI WASTES	
Waste Code:		134		
Waste Description:			SULPHIDE-CONTAINING WASTES	
Waste Code:		252		
Waste Description:			WASTE OILS & LUBRICANTS	
Waste Code:		253		
Waste Description:			EMULSIFIED OILS	
Waste Code:		135		
Waste Description:			REACTIVE ANION WASTES	
Waste Code:		141		
Waste Description:			INORGANIC PIGMENT WASTES	
Waste Code:		254		
Waste Description:			TRANSFER STATION OILS WASTES	
Waste Code:		142		
Waste Description:			SMELTING WASTES	
Waste Code:		143		
Waste Description:			STEEL MAKING RESIDUES	
Waste Code:		144		
Waste Description:			INORGANIC TANNERY WASTES	
Waste Code:		261		
Waste Description:			PHARMACEUTICALS	
Waste Code:		262		
Waste Description:			DETERGENTS/SOAPS	

Map Key	Number of Records	Elevation (m)	Site	DB
Waste Code:		145		
Waste Description:		PAINT/PIGMENT/COATING RESIDUES		
Waste Code:		263		
Waste Description:		ORGANIC LABORATORY CHEMICALS		
Waste Code:		146		
Waste Description:		OTHER SPECIFIED INORGANICS		
Waste Code:		264		
Waste Description:		PHOTOPROCESSING WASTES		
Waste Code:		265		
Waste Description:		GRAPHIC ART WASTES		
<u>201</u>	12 of 14	209.0	CANADIAN NATIONAL RAILWAYS 8820 KEELE STREET PT. LOT 13, CONC. 4 VAUGHAN ON L4K 2N2	REC
Rec Op Div:		CARGOFLO		
Co Admin:				
Phone No Admin:				
Rec Div:		CARGOFLO		
Rec Op Name:		CANADIAN NATIONAL RAILWAYS		
Choice of Contact:		CO_OFFICIAL		
Site Bldg:				
Site PO Box:				
Receiver #:		A680005		
Facility Type:		TRANSFER STATION (ONT)		
Approval Yrs:		2014		
--Details--				
Waste Code:		135		
Waste Description:		REACTIVE ANION WASTES		
Waste Code:		253		
Waste Description:		EMULSIFIED OILS		
Waste Code:		123		
Waste Description:		ALKALINE PHOSPHATES		
Waste Code:		142		
Waste Description:		SMELTING WASTES		
Waste Code:		221		
Waste Description:		LIGHT FUELS		
Waste Code:		241		
Waste Description:		HALOGENATED SOLVENTS		
Waste Code:		254		
Waste Description:		TRANSFER STATION OILS WASTES		
Waste Code:		213		
Waste Description:		PETROLEUM DISTILLATES		
Waste Code:		112		
Waste Description:		ACID WASTE - HEAVY METALS		
Waste Code:		131		
Waste Description:		NEUTRALIZED WASTES - HEAVY METALS		

Map Key	Number of Records	Elevation (m)	Site	DB
Waste Code:		134		
Waste Description:			SULPHIDE-CONTAINING WASTES	
Waste Code:		231		
Waste Description:			LATEX WASTES	
Waste Code:		264		
Waste Description:			PHOTOPROCESSING WASTES	
Waste Code:		281		
Waste Description:			NON-HALOGENATED RICH ORGANICS	
Waste Code:		262		
Waste Description:			DETERGENTS/SOAPS	
Waste Code:		212		
Waste Description:			ALIPHATIC SOLVENTS	
Waste Code:		149		
Waste Description:			LANDFILL LEACHATES	
Waste Code:		122		
Waste Description:			ALKALINE WASTES - OTHER METALS	
Waste Code:		133		
Waste Description:			BRINES, CHLOR-ALKALI WASTES	
Waste Code:		147		
Waste Description:			CHEMICAL FERTILIZER WASTES	
Waste Code:		150		
Waste Description:			INERT INORGANIC WASTES	
Waste Code:		145		
Waste Description:			PAINT/PIGMENT/COATING RESIDUES	
Waste Code:		222		
Waste Description:			HEAVY FUELS	
Waste Code:		251		
Waste Description:			OIL SKIMMINGS & SLUDGES	
Waste Code:		252		
Waste Description:			WASTE OILS & LUBRICANTS	
Waste Code:		263		
Waste Description:			ORGANIC LABORATORY CHEMICALS	
Waste Code:		265		
Waste Description:			GRAPHIC ART WASTES	
Waste Code:		267		
Waste Description:			ORGANIC ACIDS	
Waste Code:		121		
Waste Description:			ALKALINE WASTES - HEAVY METALS	
Waste Code:		261		
Waste Description:			PHARMACEUTICALS	
Waste Code:		132		
Waste Description:			NEUTRALIZED WASTES - OTHER METALS	
Waste Code:		146		
Waste Description:			OTHER SPECIFIED INORGANICS	

Map Key	Number of Records	Elevation (m)	Site	DB
Waste Code:		211		
Waste Description:		AROMATIC SOLVENTS		
Waste Code:		268		
Waste Description:		AMINES		
Waste Code:		141		
Waste Description:		INORGANIC PIGMENT WASTES		
Waste Code:		111		
Waste Description:		SPENT PICKLE LIQUOR		
Waste Code:		282		
Waste Description:		NON-HALOGENATED LEAN ORGANICS		
Waste Code:		144		
Waste Description:		INORGANIC TANNERY WASTES		
Waste Code:		148		
Waste Description:		INORGANIC LABORATORY CHEMICALS		
Waste Code:		232		
Waste Description:		POLYMERIC RESINS		
Waste Code:		242		
Waste Description:		HALOGENATED PESTICIDES		
Waste Code:		269		
Waste Description:		NON-HALOGENATED PESTICIDES		
Waste Code:		266		
Waste Description:		PHENOLIC WASTES		
Waste Code:		113		
Waste Description:		ACID WASTE - OTHER METALS		
Waste Code:		311		
Waste Description:		ORGANIC TANNERY WASTES		
Waste Code:		114		
Waste Description:		OTHER INORGANIC ACID WASTES		
Waste Code:		143		
Waste Description:		STEEL MAKING RESIDUES		

[201](#)

13 of 14

209.0

**CANADIAN NATIONAL RAILWAYS
8820 KEELE STREET PT. LOT 13, CONC. 4
VAUGHAN ON L4K 2N2**

REC

Rec Op Div: CARGOFLO
Co Admin:
Phone No Admin:
Rec Div: CARGOFLO
Rec Op Name: CANADIAN NATIONAL RAILWAYS
Choice of Contact: CO_OFFICIAL
Site Bldg:
Site PO Box:
Receiver #: A680005
Facility Type: TRANSFER STATION (ONT)
Approval Yrs:: 2016

--Details--

Waste Code: 112

Map Key	Number of Records	Elevation (m)	Site
Waste Description:			ACID WASTE - HEAVY METALS
Waste Code:		113	
Waste Description:			ACID WASTE - OTHER METALS
Waste Code:		221	
Waste Description:			LIGHT FUELS
Waste Code:		111	
Waste Description:			SPENT PICKLE LIQUOR
Waste Code:		145	
Waste Description:			PAINT/PIGMENT/COATING RESIDUES
Waste Code:		267	
Waste Description:			ORGANIC ACIDS
Waste Code:		269	
Waste Description:			NON-HALOGENATED PESTICIDES
Waste Code:		146	
Waste Description:			OTHER SPECIFIED INORGANICS
Waste Code:		264	
Waste Description:			PHOTOPROCESSING WASTES
Waste Code:		311	
Waste Description:			ORGANIC TANNERY WASTES
Waste Code:		131	
Waste Description:			NEUTRALIZED WASTES - HEAVY METALS
Waste Code:		232	
Waste Description:			POLYMERIC RESINS
Waste Code:		142	
Waste Description:			SMELTING WASTES
Waste Code:		133	
Waste Description:			BRINES, CHLOR-ALKALI WASTES
Waste Code:		241	
Waste Description:			HALOGENATED SOLVENTS
Waste Code:		213	
Waste Description:			PETROLEUM DISTILLATES
Waste Code:		144	
Waste Description:			INORGANIC TANNERY WASTES
Waste Code:		251	
Waste Description:			OIL SKIMMINGS & SLUDGES
Waste Code:		121	
Waste Description:			ALKALINE WASTES - HEAVY METALS
Waste Code:		211	
Waste Description:			AROMATIC SOLVENTS
Waste Code:		261	
Waste Description:			PHARMACEUTICALS
Waste Code:		135	
Waste Description:			REACTIVE ANION WASTES
Waste Code:		147	

Map Key	Number of Records	Elevation (m)	Site
Waste Description:			CHEMICAL FERTILIZER WASTES
Waste Code:		253	
Waste Description:			EMULSIFIED OILS
Waste Code:		252	
Waste Description:			WASTE OILS & LUBRICANTS
Waste Code:		122	
Waste Description:			ALKALINE WASTES - OTHER METALS
Waste Code:		231	
Waste Description:			LATEX WASTES
Waste Code:		123	
Waste Description:			ALKALINE PHOSPHATES
Waste Code:		132	
Waste Description:			NEUTRALIZED WASTES - OTHER METALS
Waste Code:		242	
Waste Description:			HALOGENATED PESTICIDES
Waste Code:		265	
Waste Description:			GRAPHIC ART WASTES
Waste Code:		114	
Waste Description:			OTHER INORGANIC ACID WASTES
Waste Code:		222	
Waste Description:			HEAVY FUELS
Waste Code:		254	
Waste Description:			TRANSFER STATION OILS WASTES
Waste Code:		266	
Waste Description:			PHENOLIC WASTES
Waste Code:		212	
Waste Description:			ALIPHATIC SOLVENTS
Waste Code:		148	
Waste Description:			INORGANIC LABORATORY CHEMICALS
Waste Code:		268	
Waste Description:			AMINES
Waste Code:		143	
Waste Description:			STEEL MAKING RESIDUES
Waste Code:		141	
Waste Description:			INORGANIC PIGMENT WASTES
Waste Code:		281	
Waste Description:			NON-HALOGENATED RICH ORGANICS
Waste Code:		282	
Waste Description:			NON-HALOGENATED LEAN ORGANICS
Waste Code:		262	
Waste Description:			DETERGENTS/SOAPS
Waste Code:		134	
Waste Description:			SULPHIDE-CONTAINING WASTES
Waste Code:		149	

Map Key	Number of Records	Elevation (m)	Site	DB
Waste Description:		LANDFILL LEACHATES		
Waste Code:		150		
Waste Description:		INERT INORGANIC WASTES		
Waste Code:		263		
Waste Description:		ORGANIC LABORATORY CHEMICALS		
201	14 of 14	209.0	CANADIAN NATIONAL RAILWAYS 8820 KEELE STREET PT. LOT 13, CONC. 4 VAUGHAN ON L4K 2N2	REC
Rec Op Div:		CARGOFLO		
Co Admin:				
Phone No Admin:				
Rec Div:		CARGOFLO		
Rec Op Name:		CANADIAN NATIONAL RAILWAYS		
Choice of Contact:		CO_OFFICIAL		
Site Bldg:				
Site PO Box:				
Receiver #:		A680005		
Facility Type:		TRANSFER STATION (ONT)		
Approval Yrs:		2015		
--Details--				
Waste Code:		123		
Waste Description:		ALKALINE PHOSPHATES		
Waste Code:		121		
Waste Description:		ALKALINE WASTES - HEAVY METALS		
Waste Code:		143		
Waste Description:		STEEL MAKING RESIDUES		
Waste Code:		212		
Waste Description:		ALIPHATIC SOLVENTS		
Waste Code:		231		
Waste Description:		LATEX WASTES		
Waste Code:		252		
Waste Description:		WASTE OILS & LUBRICANTS		
Waste Code:		122		
Waste Description:		ALKALINE WASTES - OTHER METALS		
Waste Code:		267		
Waste Description:		ORGANIC ACIDS		
Waste Code:		263		
Waste Description:		ORGANIC LABORATORY CHEMICALS		
Waste Code:		265		
Waste Description:		GRAPHIC ART WASTES		
Waste Code:		150		
Waste Description:		INERT INORGANIC WASTES		
Waste Code:		311		
Waste Description:		ORGANIC TANNERY WASTES		
Waste Code:		282		
Waste Description:		NON-HALOGENATED LEAN ORGANICS		

Map Key	Number of Records	Elevation (m)	Site	DB
Waste Code:		281		
Waste Description:			NON-HALOGENATED RICH ORGANICS	
Waste Code:		112		
Waste Description:			ACID WASTE - HEAVY METALS	
Waste Code:		111		
Waste Description:			SPENT PICKLE LIQUOR	
Waste Code:		268		
Waste Description:			AMINES	
Waste Code:		145		
Waste Description:			PAINT/PIGMENT/COATING RESIDUES	
Waste Code:		242		
Waste Description:			HALOGENATED PESTICIDES	
Waste Code:		146		
Waste Description:			OTHER SPECIFIED INORGANICS	
Waste Code:		264		
Waste Description:			PHOTOPROCESSING WASTES	
Waste Code:		251		
Waste Description:			OIL SKIMMINGS & SLUDGES	
Waste Code:		144		
Waste Description:			INORGANIC TANNERY WASTES	
Waste Code:		221		
Waste Description:			LIGHT FUELS	
Waste Code:		213		
Waste Description:			PETROLEUM DISTILLATES	
Waste Code:		147		
Waste Description:			CHEMICAL FERTILIZER WASTES	
Waste Code:		133		
Waste Description:			BRINES, CHLOR-ALKALI WASTES	
Waste Code:		211		
Waste Description:			AROMATIC SOLVENTS	
Waste Code:		253		
Waste Description:			EMULSIFIED OILS	
Waste Code:		131		
Waste Description:			NEUTRALIZED WASTES - HEAVY METALS	
Waste Code:		141		
Waste Description:			INORGANIC PIGMENT WASTES	
Waste Code:		132		
Waste Description:			NEUTRALIZED WASTES - OTHER METALS	
Waste Code:		232		
Waste Description:			POLYMERIC RESINS	
Waste Code:		262		
Waste Description:			DETERGENTS/SOAPS	
Waste Code:		113		
Waste Description:			ACID WASTE - OTHER METALS	

Map Key	Number of Records	Elevation (m)	Site	DB
Waste Code:		114		
Waste Description:		OTHER INORGANIC ACID WASTES		
Waste Code:		148		
Waste Description:		INORGANIC LABORATORY CHEMICALS		
Waste Code:		254		
Waste Description:		TRANSFER STATION OILS WASTES		
Waste Code:		266		
Waste Description:		PHENOLIC WASTES		
Waste Code:		269		
Waste Description:		NON-HALOGENATED PESTICIDES		
Waste Code:		261		
Waste Description:		PHARMACEUTICALS		
Waste Code:		222		
Waste Description:		HEAVY FUELS		
Waste Code:		241		
Waste Description:		HALOGENATED SOLVENTS		
Waste Code:		134		
Waste Description:		SULPHIDE-CONTAINING WASTES		
Waste Code:		135		
Waste Description:		REACTIVE ANION WASTES		
Waste Code:		142		
Waste Description:		SMELTING WASTES		
Waste Code:		149		
Waste Description:		LANDFILL LEACHATES		

[202](#)

1 of 1

199.8

ON

BORE

Borehole ID:	846568	Type:	Borehole
Use:	Geotechnical/Geological Investigation	Status::	Decommissioned
Drill Method::	Boring	UTM Zone::	17
Easting::	620518	Northing::	4852872
Location Accuracy::		Orig. Ground Elev m::	-999.9
Elev. Reliability Note::		DEM Ground Elev m::	198
Total Depth m::	10.7	Primary Name::	
Township::	VAUGHAN	Concession::	CON 3
Lot::		Municipality:	
Completion Date::	25-FEB-1964	Static Water Level::	-999.9
Primary Water Use::		Sec. Water Use::	
--Details--			
Stratum ID:	6555166	Top Depth(m):	0.0
Bottom Depth(m):	4.4	Stratum Desc:	Fill consisting of clay, silt band, gravel, top soil and organic matter Loose
Stratum ID:	6555167	Top Depth(m):	4.4
Bottom Depth(m):	5.5	Stratum Desc:	Grey medium to coarse sand some gravel with seams of clay Loose
Stratum ID:	6555168	Top Depth(m):	5.5
Bottom Depth(m):	7.0	Stratum Desc:	Grey fine to medium sand trace of silt Medium

Map Key	Number of Records	Elevation (m)	Site	DB
				dense
Stratum ID:	6555169		Top Depth(m):	7.0
Bottom Depth(m):	10.7		Stratum Desc:	Grey glacial till clayey silt some sand trace of gravel pockets of sand between 8.8392 and 9.7536
203	1 of 7	203.9	Franklin Industrial Services Inc. 750 Bowes Road, Concord Vaughan ON L4K 5B9	ECA
Project Type:	Waste Management Systems			
Approval No:	A840833			
Date:	2001-04-02			
Status:	Approved			
Longitude:	-79.50527999999999			
Latitude:	43.80875000000003			
Record Type:	ECA			
PDF URL:	https://www.accessenvironment.ene.gov.on.ca/instruments/8544-4VBM45-14.pdf			
Full Address:				
203	2 of 7	203.9	Franklin Industrial Services Inc. 750 Bowes Road Vaughan ON L4K 5B9	ECA
Project Type:	Waste Management Systems			
Approval No:	A920282			
Date:	2001-09-05			
Status:	Approved			
Longitude:	-79.50527999999999			
Latitude:	43.80875000000003			
Record Type:	ECA			
PDF URL:	https://www.accessenvironment.ene.gov.on.ca/instruments/6507-4ZVM7K-14.pdf			
Full Address:				
203	3 of 7	203.9	Coco Paving Inc 750 Bowes Road Concord ON L4K 5B9	GEN
Generator No.:	ON2580229		PO Box No.:	
Status:	Registered		Country:	Canada
Approval Years:	As of Jun 2017		Choice of Contact:	
Contam. Facility:			Co Admin:	
MHSW Facility:			Phone No. Admin:	
SIC Code:				
SIC Description:				
--Details--				
Waste Code:	213 I			
Waste Description:	Petroleum distillates			
Waste Code:	251 L			
Waste Description:	Waste oils/sludges (petroleum based)			
Waste Code:	252 L			
Waste Description:	Waste crankcase oils and lubricants			
Waste Code:	212 L			
Waste Description:	Aliphatic solvents and residues			

Map Key	Number of Records	Elevation (m)	Site	DB
---------	-------------------	---------------	------	----

203	4 of 7	203.9	Coco Paving Inc 750 Bowes Road Concord ON L4K 5B9	GEN
Generator No.:	ON2580229		PO Box No.:	
Status:			Country:	Canada
Approval Years:	2015		Choice of Contact:	CO_OFFICIAL
Contam. Facility:	No		Co Admin:	
MHSW Facility:	No		Phone No. Admin:	
SIC Code:	237310			
SIC Description:	HIGHWAY, STREET AND BRIDGE CONSTRUCTION			
--Details--				
Waste Code:	252			
Waste Description:	WASTE OILS & LUBRICANTS			
Waste Code:	212			
Waste Description:	ALIPHATIC SOLVENTS			
Waste Code:	213			
Waste Description:	PETROLEUM DISTILLATES			
Waste Code:	251			
Waste Description:	OIL SKIMMINGS & SLUDGES			

203	5 of 7	203.9	Coco Paving Inc 750 Bowes Road Concord ON L4K 5B9	GEN
Generator No.:	ON2580229		PO Box No.:	
Status:			Country:	Canada
Approval Years:	2014		Choice of Contact:	CO_OFFICIAL
Contam. Facility:	No		Co Admin:	
MHSW Facility:	No		Phone No. Admin:	
SIC Code:	237310			
SIC Description:	HIGHWAY, STREET AND BRIDGE CONSTRUCTION			
--Details--				
Waste Code:	212			
Waste Description:	ALIPHATIC SOLVENTS			
Waste Code:	251			
Waste Description:	OIL SKIMMINGS & SLUDGES			
Waste Code:	213			
Waste Description:	PETROLEUM DISTILLATES			
Waste Code:	252			
Waste Description:	WASTE OILS & LUBRICANTS			

203	6 of 7	203.9	Coco Paving Inc 750 Bowes Road Concord ON L4K 5B9	GEN
Generator No.:	ON2580229		PO Box No.:	
Status:			Country:	Canada
Approval Years:	2016		Choice of Contact:	CO_ADMIN

Map Key	Number of Records	Elevation (m)	Site	DB
Contam. Facility:	No			
MHSW Facility:	No			
SIC Code:	237310			
SIC Description:			HIGHWAY, STREET AND BRIDGE CONSTRUCTION	
--Details--				
Waste Code:		252		
Waste Description:			WASTE OILS & LUBRICANTS	
Waste Code:		213		
Waste Description:			PETROLEUM DISTILLATES	
Waste Code:		251		
Waste Description:			OIL SKIMMINGS & SLUDGES	
Waste Code:		212		
Waste Description:			ALIPHATIC SOLVENTS	

203	7 of 7	203.9	Franklin Industrial Services Inc. 750 Bowes Rd Vaughan ON L4K 5B9	WDS
Certificate No.:		A680302		
EBR Registry No.:				
Mobile Unit Certificate No.:				
Issue Date:		2011-02-04		
Input Date:				
Date Received:				
Refresh Date:		1501812268000.0000000000000000		
Full Address:		750 Bowes Rd		
Status:		Approved		
Application Status:				
SWP Area Name:		Toronto		
Waste Class:				
Waste Code:				
Waste Type:				
Waste Type Other:				
Waste Description:				
Facility Type:				
Record Type:		ECA		
Project Type:		Waste Disposal Sites		
Approval Type:		ECA-Waste Disposal Sites		
Other Approvals/Permits:				
Approval Description:				
Total Area (ha):				
Landfill Capacity (m³):				
Landfill Monitoring:				
Landfill Control Type:				
Est. Closure Date:				
Transfer Area (ha):				
Transfer Capacity (m³):				
Transfer Sites Certificate No.:				
Incinerator Area (ha):				
Incinerator Capacity (t):				
Processing Area (m²):				
Processing Capacity (m³/d):				
Processing Volume (m³):				
Processing Feed (m³):				
Mobile Capacity:				
Mobile Units:				
Mobile Description:				
Proponent:				
Proponent Address:				

Map Key	Number of Records	Elevation (m)	Site	DB
Proponent City: Proponent Postal: Proponent Phone: Proponent County/District: Site Concession: Site Lot: Site Region/County: Site Closing Description: Municipalities Served: MOE District: York-Durham District Office: Latitude: 43.808750000000003 Longitude: -79.505279999999999 Project Description: Serial Link: Link Source: IDS PDF Link: 4213-8AMKRP-14.pdf PDF URL: https://www.accessenvironment.ene.gov.on.ca/instruments/4213-8AMKRP-14.pdf				

204	1 of 1	200.9	8150 Keele Vaughan ON	EHS
Postal Code: City: Vaughan Address2: Address1: 8150 Keele Provstate: ON Order No.: 20151127055 Addit. Info Ordered:: Report Date: 04-DEC-15 Report Type: Standard Report Search Radius (km): .25				

205	1 of 14	207.9	160 Applewood Crescent Vaughan ON L4K 4H2	EHS
Postal Code: City: Address2: Address1: Provstate: Order No.: 20120410010 Addit. Info Ordered:: Report Date: 4/16/2012 11:06:11 AM Report Type: Custom Report Search Radius (km): 0.25				

205	2 of 14	207.9	BOSS EQUIPMENT 160APPLEWOOD CRESCENT #11 VAUGHAN ON L4K 4H2	GEN
Generator No.: ON2407300 Status: Approval Years: 98,99,00,01 Contam. Facility: MHSW Facility: SIC Code: 5799 SIC Description: OTHER MACHINERY, WH. PO Box No.: Country: Choice of Contact: Co Admin: Phone No. Admin:				

Map Key	Number of Records	Elevation (m)	Site	DB
--Details--				
		252		
		WASTE OILS & LUBRICANTS		
205	3 of 14	207.9	BOSS EQUIPMENT INC. 160 APPLEWOOD CRESCENT #11 CONCORD ON L4K 4H2	GEN
Generator No.:	ON2407300		PO Box No.:	
Status:			Country:	
Approval Years:	02,03,04,05		Choice of Contact:	
Contam. Facility:			Co Admin:	
MHSW Facility:			Phone No. Admin:	
SIC Code:				
SIC Description:				
--Details--				
		252		
		WASTE OILS & LUBRICANTS		
205	4 of 14	207.9	McCormack Bourrie Sales & Mktg 160 Applewood Cres Unit 27 Concord ON L4K 4H2	SCT
Established:	01-SEP-93			
Plant Size (ft²):	350			
Employment:				
--Details--				
Description:	Wholesale Trade Agents and Brokers			
SIC/NAICS Code:	419120			
Description:	Other Management Consulting Services			
SIC/NAICS Code:	541619			
205	5 of 14	207.9	TORCOMP PUBLISHING 160 APPLEWOOD CRES UNIT 14 VAUGHAN ON L4K 4H2	SCT
Established:	1985			
Plant Size (ft²):	4800			
Employment:	14			
--Details--				
Description:	MAGNETIC AND OPTICAL RECORDING MEDIA			
SIC/NAICS Code:	3695			
205	6 of 14	207.9	TOR COMPUTERIZED SYSTEMS 160 APPLEWOOD CRES CONCORD ON L4K 4H2	SCT
Established:	1985			
Plant Size (ft²):	4800			
Employment:	14			

Map Key	Number of Records	Elevation (m)	Site	DB
--Details--				
Description:		ELECTRONIC COMPUTERS		
SIC/NAICS Code:		3571		
Description:		PREPACKAGED SOFTWARE		
SIC/NAICS Code:		7372		
205	7 of 14	207.9	ARTISTIC DIE CUTTING 160 APPLEWOOD CRES UNIT 18 CONCORD ON L4K 4H2	SCT
Established:		1977		
Plant Size (ft²):		12000		
Employment:		10		
--Details--				
Description:		DIE-CUT PAPER AND PAPERBOARD AND CARDBOARD		
SIC/NAICS Code:		2675		
Description:		COMMERCIAL PRINTING, NOT ELSEWHERE CLASSIFIED		
SIC/NAICS Code:		2759		
Description:		BOOKBINDING AND RELATED WORK		
SIC/NAICS Code:		2789		
205	8 of 14	207.9	Videopulse Productions 160 Applewood Cres Unit 24 Concord ON L4K 4H2	SCT
Established:		1984		
Plant Size (ft²):		700		
Employment:		5		
--Details--				
Description:		Motion Picture and Video Production		
SIC/NAICS Code:		512110		
205	9 of 14	207.9	SENATOR STONE SUPPLY LTD. 160 Applewood Cres Unit 13 Concord ON L4K 4H2	SCT
Established:		1970		
Plant Size (ft²):		0		
Employment:		2		
--Details--				
Description:		Marble Mining and Quarrying		
SIC/NAICS Code:		212316		
Description:		All Other Non-Metallic Mineral Product Manufacturing		
SIC/NAICS Code:		327990		
205	10 of 14	207.9	PASTA CASERECCIA INC. 160 Applewood Cres Unit 3 Concord ON L4K 4H2	SCT

Map Key	Number of Records	Elevation (m)	Site	DB
<i>Established:</i>		1989		
<i>Plant Size (ft²):</i>		1800		
<i>Employment:</i>		2		
--Details--				
<i>Description:</i>			Dry Pasta Manufacturing	
<i>SIC/NAICS Code:</i>			311823	
205	11 of 14	207.9	BARLOW CONTRACTING GROUP 160 APPLEWOOD CRES UNIT 27 CONCORD ON L4K 4H2	SCT
<i>Established:</i>		1954		
<i>Plant Size (ft²):</i>		8000		
<i>Employment:</i>		10		
--Details--				
<i>Description:</i>			GENERAL CONTRACTORS - SINGLE-FAMILY HOUSING	
<i>SIC/NAICS Code:</i>			1521	
<i>Description:</i>			GENERAL CONTRACTORS - NONRESIDENTIAL BUILDINGS OTHER THAN INDUSTRIAL BUILDINGS AND WAREHOUSES	
<i>SIC/NAICS Code:</i>			1542	
<i>Description:</i>			MILLWORK	
<i>SIC/NAICS Code:</i>			2431	
<i>Description:</i>			WOOD KITCHEN CABINETS	
<i>SIC/NAICS Code:</i>			2434	
<i>Description:</i>			WOOD OFFICE AND STORE FIXTURES, PARTITIONS, SHELVING, AND LOCKERS	
<i>SIC/NAICS Code:</i>			2541	
205	12 of 14	207.9	Artistic Die Cutting Inc. 160 Applewood Cres Unit 18 Concord ON L4K 4H2	SCT
<i>Established:</i>		01-JUL-77		
<i>Plant Size (ft²):</i>		5000		
<i>Employment:</i>				
--Details--				
<i>Description:</i>			Other Printing	
<i>SIC/NAICS Code:</i>			323119	
<i>Description:</i>			Support Activities for Printing	
<i>SIC/NAICS Code:</i>			323120	
205	13 of 14	207.9	COTTONTX CANADA INC 160 APPLEWOOD CRES CONCORD ON L4K 4H2	SCT
<i>Established:</i>		0000		
<i>Plant Size (ft²):</i>		0		
<i>Employment:</i>		25		

Map Key	Number of Records	Elevation (m)	Site	DB
--Details--				
Description:		MEN'S AND BOYS' CLOTHING, NOT ELSEWHERE CLASSIFIED		
SIC/NAICS Code:		2329		
Description:		WOMEN'S, MISSES', AND JUNIORS' OUTERWEAR, NOT ELSEWHERE CLASSIFIED		
SIC/NAICS Code:		2339		
205	14 of 14	207.9	TESOLIN DESIGNS 160 APPLEWOOD CRES CONCORD ON L4K 4H2	SCT
Established:		1985		
Plant Size (ft²):		0		
Employment:		1		
--Details--				
Description:		KNIT OUTERWEAR MILLS		
SIC/NAICS Code:		2253		
Description:		WOMEN'S, CHILDREN'S, & INFANTS' CLOTHING & ACCESSORIES		
SIC/NAICS Code:		5137		
206	1 of 1	207.9	Futurecom Systems Group LLC 3277 Langstaff Road Concord ON L4K 5P8	GEN
Generator No.:		ON2743785		PO Box No.:
Status:				Country: Canada
Approval Years:		2016		Choice of Contact: CO_OFFICIAL
Contam. Facility:		No		Co Admin:
MHSW Facility:		No		Phone No. Admin:
SIC Code:		334220		
SIC Description:		RADIO AND TELEVISION BROADCASTING AND WIRELESS COMMUNICATIONS EQUIPMENT MANUFACTURING		
--Details--				
Waste Code:		212		
Waste Description:		ALIPHATIC SOLVENTS		
207	1 of 1	207.9	Futurecom Systems Group Inc. 3277 Langstaff Rd Concord ON L4K 5P8	SCT
Established:		01-AUG-91		
Plant Size (ft²):				
Employment:				
--Details--				
Description:		Telephone Apparatus Manufacturing		
SIC/NAICS Code:		334210		
Description:		Radio and Television Broadcasting and Wireless Communications Equipment Manufacturing		
SIC/NAICS Code:		334220		
Description:		Measuring, Medical and Controlling Devices Manufacturing		
SIC/NAICS Code:		334512		

Map Key	Number of Records	Elevation (m)	Site	DB
208	1 of 7	200.8	Alcan Inc. 8162 Keele Street Vaughan ON	CA
<p> Certificate #: 0422-6EHQQE Application Year: 2005 Issue Date: 7/22/2005 Approval Type: Air Status: Approved Application Type: Client Name:: Client Address:: Client City:: Client Postal Code:: Project Description:: Contaminants:: Emission Control:: </p>				
208	2 of 7	200.8	8162 Keele St Concord ON L4K 2A5	EHS
<p> Postal Code: City: Address2: Address1: Provstate: Order No.: 20071220037 Addit. Info Ordered:: Report Date: 12/27/2007 Report Type: CAN - Complete Report Search Radius (km): 0.25 </p>				
208	3 of 7	200.8	ALCAN CABLE 8162 KEELE STREET CONCORD ON L4K 2A5	02-580 GEN
<p> Generator No.: ON0008917 Status: Approval Years: 92,93,94,95,96,97 Contam. Facility: MHSW Facility: SIC Code: 3381 SIC Description: COMMUN., ENERGY WIRE PO Box No.: Country: Choice of Contact: Co Admin: Phone No. Admin: </p>				
<p> --Details-- Waste Code: 122 Waste Description: ALKALINE WASTES - OTHER METALS </p>				
208	4 of 7	200.8	ALCAN CABLE 8162 KEELE STREET CONCORD ON L4K 2A5	GEN
<p> Generator No.: ON0008917 Status: Approval Years: 98 Contam. Facility: MHSW Facility: SIC Code: 3381 PO Box No.: Country: Choice of Contact: Co Admin: Phone No. Admin: </p>				

Map Key	Number of Records	Elevation (m)	Site	DB
SIC Description:		COMMUN., ENERGY WIRE		
--Details--				
Waste Code:		122		
Waste Description:		ALKALINE WASTES - OTHER METALS		
208	5 of 7	200.8	ALCAN 8162 KEELE Street CONCORD ON L4K2A5	NPRI
Longitude:				
NPRI #:		8800000457		
Year:		2004		
Latitude:				
--Details--				
Units:		tonnes		
Air:				
Water:				
Substances Released:		Nitrous oxide		
Land:				
Units:		tonnes		
Air:				
Water:				
Substances Released:		Nitrogen oxides (expressed as NO2)		
Land:				
Units:		tonnes		
Air:				
Water:				
Substances Released:		Carbon dioxide		
Land:				
Units:		tonnes		
Air:				
Water:				
Substances Released:		Carbon monoxide		
Land:				
Units:		tonnes		
Air:				
Water:				
Substances Released:		Sulphur dioxide		
Land:				
Units:		tonnes		
Air:				
Water:				
Substances Released:		Methane		
Land:				
Units:		tonnes		
Air:				
Water:				
Substances Released:		HFC-134a Hydrofluorocarbon		
Land:				
Units:		tonnes		
Air:				
Water:				
Substances Released:		PM - Total Particulate Matter		

Map Key	Number of Records	Elevation (m)	Site	DB
Land:				
Units:		tonnes		
Air:				
Water:				
Substances Released:		PM10 - Particulate Matter <= 10 Microns		
Land:				
Units:		tonnes		
Air:				
Water:				
Substances Released:		PM2.5 - Particulate Matter <= 2.5 Microns		
Land:				
Units:		tonnes		
Air:				
Water:				
Substances Released:		Volatile Organic Compounds (VOCs)		
Land:				
208	6 of 7	200.8	ALCAN CABLE (DIV. OF ALCAN ALU 8162 KEELE ST CONCORD ON L4K 2A5	SCT
Established:		1964		
Plant Size (ft²):		117000		
Employment:		15		
--Details--				
Description:		Cutlery and Hand Tool Manufacturing		
SIC/NAICS Code:		332210		
208	7 of 7	200.8	ALCAN CABLE 8162 KEELE ST CONCORD ON L4K 2A5	SCT
Established:		1964		
Plant Size (ft²):		117000		
Employment:		16		
--Details--				
Description:		MISCELLANEOUS FABRICATED WIRE PRODUCTS		
SIC/NAICS Code:		3496		
209	1 of 11	200.9	Entryguard Doors Inc. 8150 Keele Street Vaughan ON	EBR
Company Name:				
Year:		2012		
Notice Type:		Instrument Proposal		
EBR Registry No.:		011-7159		
Instrument Type:		(EPA Part II.1) - Environmental Compliance Approval (project type: air)		
Proposal Date:		September 11, 2012		
Ministry Ref. No.:		8608-8XTN5X		
Location:		8150 Keele Street Vaughan, Regional Municipality of York L4K 2A5	CITY OF VAUGHAN	
Proponent Address:		8150 Keele Street Concord Ontario Canada L4K 2A5		
Notice Date:				

Map Key	Number of Records	Elevation (m)	Site	DB
209	2 of 11	200.9	Entryguard Doors Inc. 8150 Keele St Vaughan ON L4K 2A5	ECA
Project Type: Air Approval No: 5582-948Q9W Date: 2013-01-31 Status: Approved Longitude: 0.0000000000000000 Latitude: 0.0000000000000000 Record Type: ECA PDF URL: https://www.accessenvironment.ene.gov.on.ca/instruments/8608-8XTN5X-14.pdf Full Address:				
209	3 of 11	200.9	Entryguard Doors Inc. 8150 Keele Street Concord ON L4K 2A5	GEN
Generator No.: ON6157006 Status: Registered Approval Years: 2015 Contam. Facility: No MHSW Facility: No SIC Code: 321911 SIC Description: WOOD WINDOW AND DOOR MANUFACTURING PO Box No.: Country: Canada Choice of Contact: CO_OFFICIAL Co Admin: FRANK LUCCISANO Phone No. Admin: 905-532-0740 Ext.				
--Details--				
Waste Code: 211				
Waste Description: AROMATIC SOLVENTS				
209	4 of 11	200.9	Entryguard Doors Inc. 8150 Keele Street Concord ON L4K 2A5	GEN
Generator No.: ON6157006 Status: Registered Approval Years: As of Jun 2017 Contam. Facility: MHSW Facility: SIC Code: SIC Description: PO Box No.: Country: Canada Choice of Contact: Co Admin: Phone No. Admin:				
--Details--				
Waste Code: 211 H				
Waste Description: Aromatic solvents and residues				
209	5 of 11	200.9	Entryguard Doors Inc. 8150 Keele Street Concord ON L4K 2A5	GEN
Generator No.: ON6157006 Status: Approval Years: 2016 Contam. Facility: No MHSW Facility: No PO Box No.: Country: Canada Choice of Contact: CO_OFFICIAL Co Admin: FRANK LUCCISANO Phone No. Admin: 905-532-0740 Ext.				

Map Key	Number of Records	Elevation (m)	Site	DB
SIC Code:	321911			
SIC Description:			WOOD WINDOW AND DOOR MANUFACTURING	
--Details--				
Waste Code:		211		
Waste Description:		AROMATIC SOLVENTS		
209	6 of 11	200.9	Entryguard Doors Inc. 8150 Keele Street Concord ON L4K 2A5	GEN
Generator No.:	ON6157006		PO Box No.:	
Status:			Country:	Canada
Approval Years:	2014		Choice of Contact:	CO_ADMIN
Contam. Facility:	No		Co Admin:	JULIE MARA
MHSW Facility:	No		Phone No. Admin:	905-532-0740 Ext.
SIC Code:	321911			
SIC Description:			WOOD WINDOW AND DOOR MANUFACTURING	
--Details--				
Waste Code:		211		
Waste Description:		AROMATIC SOLVENTS		
209	7 of 11	200.9	KTM Locks 8150 Keele St. Concord ON L4K 2A5	GEN
Generator No.:	ON5532133		PO Box No.:	
Status:			Country:	
Approval Years:	06		Choice of Contact:	
Contam. Facility:			Co Admin:	
MHSW Facility:			Phone No. Admin:	
SIC Code:	493110			
SIC Description:			General Warehousing and Storage	
--Details--				
Waste Code:		251		
Waste Description:		OIL SKIMMINGS & SLUDGES		
209	8 of 11	200.9	Entryguard Doors Inc. 8150 Keele Street Concord ON	GEN
Generator No.:	ON6157006		PO Box No.:	
Status:			Country:	
Approval Years:	2013		Choice of Contact:	
Contam. Facility:			Co Admin:	
MHSW Facility:			Phone No. Admin:	
SIC Code:	321911			
SIC Description:			WOOD WINDOW AND DOOR MANUFACTURING	
--Details--				
Waste Code:		211		
Waste Description:		AROMATIC SOLVENTS		

Map Key	Number of Records	Elevation (m)	Site	DB
209	9 of 11	200.9	Concert Real Estate Corp. 8150 Keele Street, Unit 2 Vaughn ON	GEN
Generator No.:	ON8244938		PO Box No.:	
Status:			Country:	
Approval Years:	2010		Choice of Contact:	
Contam. Facility:			Co Admin:	
MHSW Facility:			Phone No. Admin:	
SIC Code:	531310			
SIC Description:	Real Estate Property Managers			
--Details--				
Waste Code:	331			
Waste Description:	WASTE COMPRESSED GASES			
Waste Code:	145			
Waste Description:	PAINT/PIGMENT/COATING RESIDUES			
Waste Code:	252			
Waste Description:	WASTE OILS & LUBRICANTS			
Waste Code:	148			
Waste Description:	INORGANIC LABORATORY CHEMICALS			
Waste Code:	262			
Waste Description:	DETERGENTS/SOAPS			
Waste Code:	263			
Waste Description:	ORGANIC LABORATORY CHEMICALS			

209	10 of 11	200.9	Entryguard Doors Inc. 8150 Keele Street Concord ON	GEN
Generator No.:	ON6157006		PO Box No.:	
Status:			Country:	
Approval Years:	2012		Choice of Contact:	
Contam. Facility:			Co Admin:	
MHSW Facility:			Phone No. Admin:	
SIC Code:	321911			
SIC Description:	Wood Window and Door Manufacturing			

209	11 of 11	200.9	TERDUN MATERIAL MGMT INC. 8150 KEELE ST UNIT 1 CONCORD ON L4K 2A5	SCT
Established:	1987			
Plant Size (ft²):	50000			
Employment:	12			
--Details--				
Description:	WOOD PALLETS AND SKIDS			
SIC/NAICS Code:	2448			
Description:	PAPERBOARD MILLS			
SIC/NAICS Code:	2631			
Description:	GENERAL WAREHOUSING AND STORAGE			
SIC/NAICS Code:	4225			

Map Key	Number of Records	Elevation (m)	Site	DB
210	1 of 1	210.3	Canadian National Railways Vaughan ON L5C 4P4	WDS
<p> Certificate No.: A680005 EBR Registry No.: Mobile Unit Certificate No.: Issue Date: 2008-07-18 Input Date: Date Received: Refresh Date: 1501812268000.0000000000000000 Full Address: Status: Approved Application Status: SWP Area Name: Toronto Waste Class: Waste Code: Waste Type: Waste Type Other: Waste Description: Facility Type: Record Type: ECA Project Type: Waste Disposal Sites Approval Type: ECA-Waste Disposal Sites Other Approvals/Permits: Approval Description: Total Area (ha): Landfill Capacity (m³): Landfill Monitoring: Landfill Control Type: Est. Closure Date: Transfer Area (ha): Transfer Capacity (m³): Transfer Sites Certificate No.: Incinerator Area (ha): Incinerator Capacity (t): Processing Area (m³): Processing Capacity (m³/d): Processing Volume (m³): Processing Feed (m³): Mobile Capacity: Mobile Units: Mobile Description: Proponent: Proponent Address: Proponent City: Proponent Postal: Proponent Phone: Proponent County/District: Site Concession: Site Lot: Site Region/County: Site Closing Description: Municipalities Served: MOE District: York-Durham District Office: Latitude: 43.826380000000000 Longitude: -79.505820000000000 Project Description: Serial Link: Link Source: IDS PDF Link: 2415-7FWJQV-14.pdf PDF URL: https://www.accessenvironment.ene.gov.on.ca/instruments/2415-7FWJQV-14.pdf </p>				

Map Key	Number of Records	Elevation (m)	Site	DB
211	1 of 8	208.9	Packmetrics 249 Courtland Avenue Concord ON L4K 4T2	GEN
Generator No.:	ON8474334		PO Box No.:	Canada
Status:	Registered		Country:	Canada
Approval Years:	As of Jun 2017		Choice of Contact:	
Contam. Facility:			Co Admin:	
MHSW Facility:			Phone No. Admin:	
SIC Code:				
SIC Description:				
--Details--				
Waste Code:	261 L			
Waste Description:	Pharmaceuticals			
Waste Code:	262 L			
Waste Description:	Detergents and soaps			
211	2 of 8	208.9	Packmetrics 249 Courtland Avenue Concord ON L4K 4T2	GEN
Generator No.:	ON8474334		PO Box No.:	Canada
Status:			Country:	Canada
Approval Years:	2015		Choice of Contact:	CO_OFFICIAL
Contam. Facility:	No		Co Admin:	
MHSW Facility:	No		Phone No. Admin:	
SIC Code:	441310			
SIC Description:	AUTOMOTIVE PARTS AND ACCESSORIES STORES			
--Details--				
Waste Code:	261			
Waste Description:	PHARMACEUTICALS			
Waste Code:	262			
Waste Description:	DETERGENTS/SOAPS			
211	3 of 8	208.9	Packmetrics 249 Courtland Avenue Concord ON L4K 4T2	GEN
Generator No.:	ON8474334		PO Box No.:	Canada
Status:			Country:	Canada
Approval Years:	2014		Choice of Contact:	CO_OFFICIAL
Contam. Facility:	No		Co Admin:	
MHSW Facility:	No		Phone No. Admin:	
SIC Code:	441310			
SIC Description:	AUTOMOTIVE PARTS AND ACCESSORIES STORES			
--Details--				
Waste Code:	261			
Waste Description:	PHARMACEUTICALS			
Waste Code:	262			
Waste Description:	DETERGENTS/SOAPS			

Map Key	Number of Records	Elevation (m)	Site	DB
211	4 of 8	208.9	Hughes Containers 249 Courtland Avenue Concord ON L4K4T2	GEN
Generator No.:	ON5569092		PO Box No.:	
Status:			Country:	Canada
Approval Years:	2016		Choice of Contact:	CO_ADMIN
Contam. Facility:	No		Co Admin:	Melina Garate
MHSW Facility:	No		Phone No. Admin:	9056699363 Ext.294
SIC Code:	323120			
SIC Description:	SUPPORT ACTIVITIES FOR PRINTING			
--Details--				
Waste Code:	265			
Waste Description:	GRAPHIC ART WASTES			
Waste Code:	122			
Waste Description:	ALKALINE WASTES - OTHER METALS			
211	5 of 8	208.9	Hughes Containers 249 Courtland Avenue Concord ON L4K4T2	GEN
Generator No.:	ON5569092		PO Box No.:	
Status:	Registered		Country:	Canada
Approval Years:	As of Jun 2017		Choice of Contact:	
Contam. Facility:			Co Admin:	
MHSW Facility:			Phone No. Admin:	
SIC Code:				
SIC Description:				
--Details--				
Waste Code:	265 L			
Waste Description:	Graphic arts wastes			
Waste Code:	122 C			
Waste Description:	Alkaline slutions - containing other metals and non-metals (not cyanide)			
211	6 of 8	208.9	Packmetrics 249 Courtland Avenue Concord ON L4K 4T2	GEN
Generator No.:	ON8474334		PO Box No.:	
Status:			Country:	Canada
Approval Years:	2016		Choice of Contact:	CO_OFFICIAL
Contam. Facility:	No		Co Admin:	
MHSW Facility:	No		Phone No. Admin:	
SIC Code:	441310			
SIC Description:	AUTOMOTIVE PARTS AND ACCESSORIES STORES			
--Details--				
Waste Code:	261			
Waste Description:	PHARMACEUTICALS			
Waste Code:	262			
Waste Description:	DETERGENTS/SOAPS			

Map Key	Number of Records	Elevation (m)	Site	DB
211	7 of 8	208.9	Hughes Containers 249 Courtland Avenue Concord ON L4K4T2	GEN
Generator No.:	ON5569092		PO Box No.:	
Status:			Country:	Canada
Approval Years:	2014		Choice of Contact:	CO_OFFICIAL
Contam. Facility:	No		Co Admin:	
MHSW Facility:	No		Phone No. Admin:	
SIC Code:	323120			
SIC Description:	SUPPORT ACTIVITIES FOR PRINTING			
--Details--				
Waste Code:	122			
Waste Description:	ALKALINE WASTES - OTHER METALS			
Waste Code:	265			
Waste Description:	GRAPHIC ART WASTES			
211	8 of 8	208.9	Hughes Containers 249 Courtland Avenue Concord ON L4K4T2	GEN
Generator No.:	ON5569092		PO Box No.:	
Status:			Country:	Canada
Approval Years:	2015		Choice of Contact:	CO_OFFICIAL
Contam. Facility:	No		Co Admin:	
MHSW Facility:	No		Phone No. Admin:	
SIC Code:	323120			
SIC Description:	SUPPORT ACTIVITIES FOR PRINTING			
--Details--				
Waste Code:	122			
Waste Description:	ALKALINE WASTES - OTHER METALS			
Waste Code:	265			
Waste Description:	GRAPHIC ART WASTES			
212	1 of 1	213.7	LONDON PAVING BROS. INC. 111 Tigi Crt, Unit 1 Concord ON	GEN
Generator No.:	ON9777127		PO Box No.:	
Status:			Country:	
Approval Years:	2013		Choice of Contact:	
Contam. Facility:			Co Admin:	
MHSW Facility:			Phone No. Admin:	
SIC Code:	237310			
SIC Description:	HIGHWAY, STREET AND BRIDGE CONSTRUCTION			
--Details--				
Waste Code:	252			
Waste Description:	WASTE OILS & LUBRICANTS			

Map Key	Number of Records	Elevation (m)	Site	DB
213	1 of 6	208.9	249 Courtland Avenue Vaughan ON L4K 4T2	EHS
Postal Code: City: Address2: Address1: Provstate: Order No.: 20110907031 Addit. Info Ordered:: Report Date: 9/16/2011 Report Type: Custom Report Search Radius (km): 0.25				
213	2 of 6	208.9	249 Courtland Ave Vaughan ON L4K 4T2	EHS
Postal Code: City: Address2: Address1: Provstate: Order No.: 19990914001 Addit. Info Ordered:: Report Date: 9/16/99 Report Type: Complete Report Search Radius (km): 0.35				
213	3 of 6	208.9	249 Courtland Ave Vaughan ON L4K 4T2	EHS
Postal Code: City: Address2: Address1: Provstate: Order No.: 20040921048 Addit. Info Ordered:: Report Date: 9/24/04 Report Type: Site Report Search Radius (km): 0.25				
213	4 of 6	208.9	SOLELECTRON GLOBAL SERVICES CANADA 249 COURTLAND AVENUE VAUGHAN ON L4K 4T2	GEN
Generator No.: ON2065101 Status: Approval Years: 00,01,02,03,04 Contam. Facility: MHSW Facility: SIC Code: 2819 SIC Description: OTHER COMM. PRINTING PO Box No.: Country: Choice of Contact: Co Admin: Phone No. Admin:				
--Details--				
Waste Code: 251				
Waste Description: OIL SKIMMINGS & SLUDGES				
Waste Code: 263				

Map Key	Number of Records	Elevation (m)	Site	DB
Waste Description:		ORGANIC LABORATORY CHEMICALS		
Waste Code:		331		
Waste Description:		WASTE COMPRESSED GASES		
Waste Code:		145		
Waste Description:		PAINT/PIGMENT/COATING RESIDUES		
Waste Code:		146		
Waste Description:		OTHER SPECIFIED INORGANICS		

213	5 of 6	208.9	NULOGIX TECHNICAL SERVICES INC. 249 COURTLAND AVENUE VAUGHAN ON L4K 4T2	GEN
Generator No.:	ON2065101		PO Box No.:	
Status:			Country:	
Approval Years:	95,96,97,98,99		Choice of Contact:	
Contam. Facility:			Co Admin:	
MHSW Facility:			Phone No. Admin:	
SIC Code:	2819			
SIC Description:		OTHER COMM. PRINTING		
--Details--				
Waste Code:		146		
Waste Description:		OTHER SPECIFIED INORGANICS		
Waste Code:		251		
Waste Description:		OIL SKIMMINGS & SLUDGES		
Waste Code:		263		
Waste Description:		ORGANIC LABORATORY CHEMICALS		
Waste Code:		331		
Waste Description:		WASTE COMPRESSED GASES		
Waste Code:		145		
Waste Description:		PAINT/PIGMENT/COATING RESIDUES		

213	6 of 6	208.9	Packmetrics 249 Courtland Avenue Concord ON	GEN
Generator No.:	ON8474334		PO Box No.:	
Status:			Country:	
Approval Years:	2013		Choice of Contact:	
Contam. Facility:			Co Admin:	
MHSW Facility:			Phone No. Admin:	
SIC Code:	441310			
SIC Description:		AUTOMOTIVE PARTS AND ACCESSORIES STORES		
--Details--				
Waste Code:		262		
Waste Description:		DETERGENTS/SOAPS		
Waste Code:		261		
Waste Description:		PHARMACEUTICALS		

Map Key	Number of Records	Elevation (m)	Site	DB
214	1 of 5	202.2	SUPERIOR MACHINING LIMITED 8110 KEELE STREET CONCORD, ONT. ON L4K 2A3	GEN
Generator No.:	ON2479400		PO Box No.:	
Status:			Country:	Canada
Approval Years:	2016		Choice of Contact:	CO_OFFICIAL
Contam. Facility:	No		Co Admin:	MONICA BOARETTO
MHSW Facility:	No		Phone No. Admin:	905-6694288 Ext.242
SIC Code:	332710			
SIC Description:	MACHINE SHOPS			
--Details--				
Waste Code:	253			
Waste Description:	EMULSIFIED OILS			
Waste Code:	252			
Waste Description:	WASTE OILS & LUBRICANTS			
Waste Code:	213			
Waste Description:	PETROLEUM DISTILLATES			

214	2 of 5	202.2	SUPERIOR MACHINING LIMITED 8110 KEELE STREET CONCORD, ONT. ON L4K 2A3	GEN
Generator No.:	ON2479400		PO Box No.:	
Status:			Country:	Canada
Approval Years:	2014		Choice of Contact:	CO_OFFICIAL
Contam. Facility:	No		Co Admin:	CYNTHIA BOCKNER
MHSW Facility:	No		Phone No. Admin:	905-6694288 Ext.234
SIC Code:	332710			
SIC Description:	MACHINE SHOPS			
--Details--				
Waste Code:	213			
Waste Description:	PETROLEUM DISTILLATES			
Waste Code:	252			
Waste Description:	WASTE OILS & LUBRICANTS			
Waste Code:	253			
Waste Description:	EMULSIFIED OILS			

214	3 of 5	202.2	SUPERIOR MACHINING LIMITED 8110 KEELE STREET CONCORD, ONT. ON L4K 2A3	GEN
Generator No.:	ON2479400		PO Box No.:	
Status:	Registered		Country:	Canada
Approval Years:	As of Jun 2017		Choice of Contact:	
Contam. Facility:			Co Admin:	
MHSW Facility:			Phone No. Admin:	
SIC Code:				
SIC Description:				
--Details--				
Waste Code:	253 L			
Waste Description:	Emulsified oils			

Map Key	Number of Records	Elevation (m)	Site	DB
Waste Code:		213 T		
Waste Description:		Petroleum distillates		
Waste Code:		213 I		
Waste Description:		Petroleum distillates		
Waste Code:		252 T		
Waste Description:		Waste crankcase oils and lubricants		
Waste Code:		252 L		
Waste Description:		Waste crankcase oils and lubricants		
214	4 of 5	202.2	SUPERIOR MACHINING LIMITED 8110 KEELE STREET CONCORD, ONT. ON L4K 2A3	GEN
Generator No.:	ON2479400		PO Box No.:	
Status:			Country:	Canada
Approval Years:	2015		Choice of Contact:	CO_OFFICIAL
Contam. Facility:	No		Co Admin:	CYNTHIA BOCKNER
MHSW Facility:	No		Phone No. Admin:	905-6694288 Ext.234
SIC Code:	332710			
SIC Description:	MACHINE SHOPS			
--Details--				
Waste Code:		213		
Waste Description:		PETROLEUM DISTILLATES		
Waste Code:		253		
Waste Description:		EMULSIFIED OILS		
Waste Code:		252		
Waste Description:		WASTE OILS & LUBRICANTS		
214	5 of 5	202.2	SUPERIOR MACHINING LIMITED 8110 KEELE STREET CONCORD, ONT. ON	GEN
Generator No.:	ON2479400		PO Box No.:	
Status:			Country:	
Approval Years:	2013		Choice of Contact:	
Contam. Facility:			Co Admin:	
MHSW Facility:			Phone No. Admin:	
SIC Code:	332710			
SIC Description:	MACHINE SHOPS			
--Details--				
Waste Code:		253		
Waste Description:		EMULSIFIED OILS		
Waste Code:		252		
Waste Description:		WASTE OILS & LUBRICANTS		
Waste Code:		213		
Waste Description:		PETROLEUM DISTILLATES		
215	1 of 7	213.8	LONDON PAVING BROS. INC.	GEN

Map Key	Number of Records	Elevation (m)	Site	DB
			111 Tigi Crt, Unit 1 Concord ON	
Generator No.:	ON9777127		PO Box No.:	
Status:			Country:	
Approval Years:	2011		Choice of Contact:	
Contam. Facility:			Co Admin:	
MHSW Facility:			Phone No. Admin:	
SIC Code:	237310			
SIC Description:		Highway Street and Bridge Construction		
--Details--				
Waste Code:		252		
Waste Description:		WASTE OILS & LUBRICANTS		
215	2 of 7	213.8	LONDON PAVING BROS. INC. 111 Tigi Crt, Unit 1 Concord ON	GEN
Generator No.:	ON9777127		PO Box No.:	
Status:			Country:	
Approval Years:	2009		Choice of Contact:	
Contam. Facility:			Co Admin:	
MHSW Facility:			Phone No. Admin:	
SIC Code:	237310			
SIC Description:		Highway Street and Bridge Construction		
--Details--				
Waste Code:		252		
Waste Description:		WASTE OILS & LUBRICANTS		
215	3 of 7	213.8	LONDON PAVING BROS. INC. 111 Tigi Crt, Unit 1 Concord ON L4K 5E4	GEN
Generator No.:	ON9777127		PO Box No.:	
Status:			Country:	
Approval Years:	2012		Choice of Contact:	
Contam. Facility:			Co Admin:	
MHSW Facility:			Phone No. Admin:	
SIC Code:	237310			
SIC Description:		Highway Street and Bridge Construction		
--Details--				
Waste Code:		252		
Waste Description:		WASTE OILS & LUBRICANTS		
215	4 of 7	213.8	LONDON PAVING BROS. INC. 111 TIGI COURT CONCORD ON L4K 5E4	GEN
Generator No.:	ON5130319		PO Box No.:	
Status:			Country:	
Approval Years:	03,04		Choice of Contact:	
Contam. Facility:			Co Admin:	
MHSW Facility:			Phone No. Admin:	
SIC Code:				
SIC Description:				

Map Key	Number of Records	Elevation (m)	Site	DB
215	5 of 7	213.8	London Paving Bros Inc 111 Tigi Crt, Unit 1 Concord ON L4K 5E4	GEN
Generator No.:	ON9777127		PO Box No.:	
Status:			Country:	
Approval Years:	04,05		Choice of Contact:	
Contam. Facility:			Co Admin:	
MHSW Facility:			Phone No. Admin:	
SIC Code:	237310			
SIC Description:	Highway Street and Bridge Construction			
--Details--				
Waste Code:	252			
Waste Description:	WASTE OILS & LUBRICANTS			
215	6 of 7	213.8	LONDON PAVING BROS. INC. 111 Tigi Crt, Unit 1 Concord ON	GEN
Generator No.:	ON9777127		PO Box No.:	
Status:			Country:	
Approval Years:	2010		Choice of Contact:	
Contam. Facility:			Co Admin:	
MHSW Facility:			Phone No. Admin:	
SIC Code:	237310			
SIC Description:	Highway Street and Bridge Construction			
--Details--				
Waste Code:	252			
Waste Description:	WASTE OILS & LUBRICANTS			
215	7 of 7	213.8	LONDON PAVING BROS. INC. 111 Tigi Crt, Unit 1 Concord ON L4K 5E4	GEN
Generator No.:	ON9777127		PO Box No.:	
Status:			Country:	
Approval Years:	06,07,08		Choice of Contact:	
Contam. Facility:			Co Admin:	
MHSW Facility:			Phone No. Admin:	
SIC Code:	237310			
SIC Description:	Highway Street and Bridge Construction			
--Details--				
Waste Code:	252			
Waste Description:	WASTE OILS & LUBRICANTS			
216	1 of 4	214.3	LONDON PAVING BROS. INC. 111 Tigi Crt, Unit 1 Concord ON L4K 5E4	GEN
Generator No.:	ON9777127		PO Box No.:	
Status:			Country:	Canada

Map Key	Number of Records	Elevation (m)	Site	DB
Approval Years: 2014 Contam. Facility: No MHSW Facility: No SIC Code: 237310 SIC Description: HIGHWAY, STREET AND BRIDGE CONSTRUCTION			Choice of Contact: CO_OFFICIAL Co Admin: Phone No. Admin:	
--Details--				
Waste Code: 252 Waste Description: WASTE OILS & LUBRICANTS				
216	2 of 4	214.3	LONDON PAVING BROS. INC. 111 Tigi Crt, Unit 1 Concord ON L4K 5E4	GEN
Generator No.: ON9777127 Status: Approval Years: 2015 Contam. Facility: No MHSW Facility: No SIC Code: 237310 SIC Description: HIGHWAY, STREET AND BRIDGE CONSTRUCTION			PO Box No.: Country: Canada Choice of Contact: CO_OFFICIAL Co Admin: Phone No. Admin:	
--Details--				
Waste Code: 252 Waste Description: WASTE OILS & LUBRICANTS				
216	3 of 4	214.3	LONDON PAVING BROS. INC. 111 Tigi Crt, Unit 1 Concord ON L4K 5E4	GEN
Generator No.: ON9777127 Status: Approval Years: 2016 Contam. Facility: No MHSW Facility: No SIC Code: 237310 SIC Description: HIGHWAY, STREET AND BRIDGE CONSTRUCTION			PO Box No.: Country: Canada Choice of Contact: CO_OFFICIAL Co Admin: Phone No. Admin:	
--Details--				
Waste Code: 252 Waste Description: WASTE OILS & LUBRICANTS				
216	4 of 4	214.3	LONDON PAVING BROS. INC. 111 Tigi Crt, Unit 1 Concord ON L4K 5E4	GEN
Generator No.: ON9777127 Status: Registered Approval Years: As of Jun 2017 Contam. Facility: MHSW Facility: SIC Code: SIC Description:			PO Box No.: Country: Canada Choice of Contact: Co Admin: Phone No. Admin:	
--Details--				
Waste Code: 252 L Waste Description: Waste crankcase oils and lubricants				

Map Key	Number of Records	Elevation (m)	Site	DB
217	1 of 1	205.9	551 Creditstone Road Vaughan ON L4K 1N8	EHS
Postal Code: City: Address2: Address1: Provstate: Order No.: 20090528010 Addit. Info Ordered:: Fire Insur. Maps and/or Sire Plans Report Date: 5/29/2009 Report Type: Custom Report Search Radius (km): 0.1				
218	1 of 23	199.9	ICI Canada Inc. 8200 Keele Street Concord ON L4K 2A5	NPRI
Longitude: -79.502 NPRI #: 0000001458 Year: 1998 Latitude: 43.8105				
--Details--				
Units: tonnes				
Air:				
Water:				
Substances Released: Ethylene glycol				
Land:				
Units: tonnes				
Air:				
Water:				
Substances Released: Toluene				
Land:				
Units: tonnes				
Air:				
Water:				
Substances Released: Xylene (mixed isomers)				
Land:				
Units: tonnes				
Air:				
Water:				
Substances Released: 1,2,4-Trimethylbenzene				
Land:				
218	2 of 23	199.9	I.C.I Paints (Canada) Inc. 8200 Keele Street Concord ON L4K 2A5	NPRI
Longitude: -79.502 NPRI #: 0000001458 Year: 1996 Latitude: 43.8105				

Map Key	Number of Records	Elevation (m)	Site	DB
--Details--				
Units:		tonnes		
Air:				
Water:				
Substances Released:		Ethylene glycol		
Land:				
Units:		tonnes		
Air:				
Water:				
Substances Released:		Toluene		
Land:				
Units:		tonnes		
Air:				
Water:				
Substances Released:		Xylene (mixed isomers)		
Land:				
218	3 of 23	199.9	ICI CANADA 8200 Keele Street Concord ON L4K2A5	NPRI
Longitude:		-79.502		
NPRI #:		0000001458		
Year:		2004		
Latitude:		43.8105		
--Details--				
Units:		tonnes		
Air:				
Water:				
Substances Released:		Nitrous oxide		
Land:				
Units:		tonnes		
Air:				
Water:				
Substances Released:		Ethylene glycol		
Land:				
Units:		tonnes		
Air:				
Water:				
Substances Released:		Nitrogen oxides (expressed as NO2)		
Land:				
Units:		tonnes		
Air:		.053		
Water:				
Substances Released:		GE - Diethylene glycol butyl ether (DEGBE)		
Land:				
Units:		tonnes		
Air:				
Water:				
Substances Released:		Carbon dioxide		
Land:				
Units:		tonnes		
Air:		0		
Water:				
Substances Released:		Ferric oxide		

Map Key	Number of Records	Elevation (m)	Site	DB
Land:				
Units:		tonnes		
Air:				
Water:				
Substances Released:		Xylene (all isomers)		
Land:				
Units:		tonnes		
Air:		.001		
Water:				
Substances Released:		Carbon black		
Land:				
Units:		tonnes		
Air:				
Water:				
Substances Released:		Carbon monoxide		
Land:				
Units:		tonnes		
Air:		2.58		
Water:				
Substances Released:		MSG#1 - Heavy alkylate naphtha		
Land:				
Units:		tonnes		
Air:		.63		
Water:				
Substances Released:		MSG#2 - Hydrotreated light distillate		
Land:				
Units:		tonnes		
Air:		.75		
Water:				
Substances Released:		MSG#1 - Solvent naphtha medium aliphatic		
Land:				
Units:		tonnes		
Air:		1.604		
Water:				
Substances Released:		MSG#1 - Solvent naphtha light aliphatic		
Land:				
Units:		tonnes		
Air:		.033		
Water:				
Substances Released:		Light aromatic solvent naphtha		
Land:				
Units:		tonnes		
Air:				
Water:				
Substances Released:		Sulphur dioxide		
Land:				
Units:		tonnes		
Air:				
Water:				
Substances Released:		Methane		
Land:				
Units:		tonnes		
Air:		.066		
Water:				
Substances Released:		MSG#1 - VM & P naphtha		

Map Key	Number of Records	Elevation (m)	Site	DB
Land:				
Units:		tonnes		
Air:		7.748		
Water:				
Substances Released:		Stoddard solvent		
Land:				
Units:		tonnes		
Air:				
Water:				
Substances Released:		1,2,4-Trimethylbenzene		
Land:				
Units:		tonnes		
Air:				
Water:				
Substances Released:		Zinc (and its compounds)		
Land:				
Units:		tonnes		
Air:				
Water:				
Substances Released:		Nonylphenol and its ethoxylates		
Land:				
Units:		tonnes		
Air:				
Water:				
Substances Released:		PM - Total Particulate Matter		
Land:				
Units:		tonnes		
Air:				
Water:				
Substances Released:		PM10 - Particulate Matter <= 10 Microns		
Land:				
Units:		tonnes		
Air:				
Water:				
Substances Released:		PM2.5 - Particulate Matter <= 2.5 Microns		
Land:				
Units:		tonnes		
Air:		21.07		
Water:				
Substances Released:		Volatile Organic Compounds (VOCs)		
Land:				
218	4 of 23	199.9	AKZO NOBEL CANADA INC. 8200 Rue Keele Concord ON L4K2A5	NPRI
Longitude:		-79.502		
NPRI #:		0000001458		
Year:		2011		
Latitude:		43.8105		
--Details--				
Units:		tonnes		
Air:		.024		
Water:				

Map Key	Number of Records	Elevation (m)	Site	DB
<hr/>				
Substances Released:			Nonylphenol and its ethoxylates	
Land:				
Units:		tonnes		
Air:		.5		
Water:				
Substances Released:			PM10 - Particulate Matter <= 10 Microns	
Land:				
Units:		tonnes		
Air:		.32		
Water:				
Substances Released:			PM2.5 - Particulate Matter <= 2.5 Microns	
Land:				
<hr/>				
218	5 of 23	199.9	PPG ARCHITECTURAL COATINGS CANADA INC. 8200 Keele Street Concord ON L4K2A5	NPRI
Longitude:		-79.502		
NPRI #:		0000001458		
Year:		2013		
Latitude:		43.8105		
<hr/>				
218	6 of 23	199.9	I.C.I. Paints (Canada) Inc. 8200 Keele Street Concord ON L4K 2A5	NPRI
Longitude:		-79.502		
NPRI #:		0000001458		
Year:		1995		
Latitude:		43.8105		
--Details--				
Units:		tonnes		
Air:				
Water:				
Substances Released:			Toluene	
Land:				
Units:		tonnes		
Air:				
Water:				
Substances Released:			Xylene (mixed isomers)	
Land:				
<hr/>				
218	7 of 23	199.9	I.C.I. Paints (Canada) Inc. 8200 Keele Street Concord ON L4K 2A5	NPRI
Longitude:		-79.502		
NPRI #:		0000001458		
Year:		1994		
Latitude:		43.8105		
--Details--				
Units:		tonnes		
Air:				

Map Key	Number of Records	Elevation (m)	Site	DB
<hr/>				
<i>Water:</i>				
<i>Substances Released:</i>		Toluene		
<i>Land:</i>				
<i>Units:</i>		tonnes		
<i>Air:</i>				
<i>Water:</i>				
<i>Substances Released:</i>		Xylene (mixed isomers)		
<i>Land:</i>				
<i>Units:</i>		tonnes		
<i>Air:</i>				
<i>Water:</i>				
<i>Substances Released:</i>		1,2,4-Trimethylbenzene		
<i>Land:</i>				
<hr/>				
218	8 of 23	199.9	PPG Architectural Coatings Canada Inc. 8200 Keele Street Concord ON L4K2A5	NPRI
<i>Longitude:</i>		-79.502		
<i>NPRI #:</i>		0000001458		
<i>Year:</i>		2014		
<i>Latitude:</i>		43.8105		
--Details--				
<i>Units:</i>		kg		
<i>Air:</i>		12		
<i>Water:</i>				
<i>Substances Released:</i>		Nonylphenol and its ethoxylates		
<i>Land:</i>				
<i>Units:</i>		tonnes		
<i>Air:</i>		.32		
<i>Water:</i>				
<i>Substances Released:</i>		PM2.5 - Particulate Matter <= 2.5 Microns		
<i>Land:</i>				
<i>Units:</i>		tonnes		
<i>Air:</i>		.511		
<i>Water:</i>				
<i>Substances Released:</i>		PM10 - Particulate Matter <= 10 Microns		
<i>Land:</i>				
<hr/>				
218	9 of 23	199.9	ICI CANADA INC. 8200 KEELE STREET CONCORD ON L4K 2A5	NPRI
<i>Longitude:</i>		-79.502		
<i>NPRI #:</i>		0000001458		
<i>Year:</i>		2001		
<i>Latitude:</i>		43.8105		
--Details--				
<i>Units:</i>		tonnes		
<i>Air:</i>				
<i>Water:</i>				
<i>Substances Released:</i>		Ethylbenzene		
<i>Land:</i>				

Map Key	Number of Records	Elevation (m)	Site	DB
Units:		tonnes		
Air:				
Water:				
Substances Released:		Ethylene glycol		
Land:				
Units:		tonnes		
Air:				
Water:				
Substances Released:		Toluene		
Land:				
Units:		tonnes		
Air:				
Water:				
Substances Released:		Xylene (mixed isomers)		
Land:				
Units:		tonnes		
Air:				
Water:				
Substances Released:		1,2,4-Trimethylbenzene		
Land:				
218	10 of 23	199.9	AKZO NOBEL CANADA INC. 8200 Keele Street Concord ON L4K2A5	NPRI
Longitude:		-79.502		
NPRI #:		0000001458		
Year:		2006		
Latitude:		43.8105		
--Details--				
Units:		tonnes		
Air:		.03		
Water:				
Substances Released:		GE - Diethylene glycol butyl ether (DEGBE)		
Land:				
Units:		tonnes		
Air:				
Water:				
Substances Released:		Xylene (all isomers)		
Land:				
Units:		tonnes		
Air:		2.959		
Water:				
Substances Released:		MSG#1 - Heavy alkylate naphtha		
Land:				
Units:		tonnes		
Air:		.036		
Water:				
Substances Released:		MSG#2 - Hydrotreated light distillate		
Land:				
Units:		tonnes		
Air:		.663		
Water:				
Substances Released:		MSG#1 - Solvent naphtha medium aliphatic		
Land:				

Map Key	Number of Records	Elevation (m)	Site	DB
Units:		tonnes		
Air:		1.765		
Water:				
Substances Released:		MSG#1 - Solvent naphtha light aliphatic		
Land:				
Units:		tonnes		
Air:		.076		
Water:				
Substances Released:		MSG#1 - VM & P naphtha		
Land:				
Units:		tonnes		
Air:				
Water:				
Substances Released:		1,2,4-Trimethylbenzene		
Land:				
Units:		tonnes		
Air:				
Water:				
Substances Released:		Nonylphenol and its ethoxylates		
Land:				
Units:		tonnes		
Air:		.346		
Water:				
Substances Released:		PM - Total Particulate Matter		
Land:				
Units:		tonnes		
Air:		.306		
Water:				
Substances Released:		PM10 - Particulate Matter <= 10 Microns		
Land:				
Units:		tonnes		
Air:		.04		
Water:				
Substances Released:		PM2.5 - Particulate Matter <= 2.5 Microns		
Land:				
218	11 of 23	199.9	ICI CANADA INC. 8200 Keele Street Concord ON L4K2A5	NPRI
Longitude:		-79.502		
NPRI #:		0000001458		
Year:		2003		
Latitude:		43.8105		
--Details--				
Units:		tonnes		
Air:				
Water:				
Substances Released:		Ethylbenzene		
Land:				
Units:		tonnes		
Air:				
Water:				
Substances Released:		Ethylene glycol		

Map Key	Number of Records	Elevation (m)	Site	DB
Land:				
Units:		tonnes		
Air:		.154		
Water:				
Substances Released:		Xylene (all isomers)		
Land:				
Units:		tonnes		
Air:		.171		
Water:				
Substances Released:		1,2,4-Trimethylbenzene		
Land:				
218	12 of 23	199.9	I.C.I. Paints (Canada) Inc. Concord ON	NPRI
Longitude:		-79.502		
NPRI #:		0000001458		
Year:		1993		
Latitude:		43.8105		
--Details--				
Units:		tonnes		
Air:		0		
Water:		0		
Substances Released:				
Land:		0		
Units:		tonnes		
Air:		0		
Water:		0		
Substances Released:				
Land:		0		
Units:		tonnes		
Air:		0		
Water:		0		
Substances Released:				
Land:		0		
218	13 of 23	199.9	AKZO NOBEL CANADA INC. 8200 Keele Street Concord ON L4K2A5	NPRI
Longitude:		-79.502		
NPRI #:		0000001458		
Year:		2009		
Latitude:		43.8105		
--Details--				
Units:		tonnes		
Air:				
Water:				
Substances Released:		Xylene (all isomers)		
Land:				
Units:		tonnes		
Air:				

Map Key	Number of Records	Elevation (m)	Site	DB
Water: Substances Released: Land:		1,2,4-Trimethylbenzene		
Units: Air: Water: Substances Released: Land:		tonnes		
Units: Air: Water: Substances Released: Land:		Nonylphenol and its ethoxylates		
Units: Air: Water: Substances Released: Land:		tonnes .4		
Units: Air: Water: Substances Released: Land:		PM - Total Particulate Matter		
Units: Air: Water: Substances Released: Land:		tonnes .31		
Units: Air: Water: Substances Released: Land:		PM10 - Particulate Matter <= 10 Microns		
Units: Air: Water: Substances Released: Land:		tonnes .05		
Units: Air: Water: Substances Released: Land:		PM2.5 - Particulate Matter <= 2.5 Microns		
Units: Air: Water: Substances Released: Land:		tonnes 19.52		
Units: Air: Water: Substances Released: Land:		Volatile Organic Compounds (VOCs)		
<u>218</u>	14 of 23	199.9	AKZO NOBEL CANADA INC. 8200 Keele Street Concord ON L4K2A5	NPRI
Longitude: NPRI #: Year: Latitude:		-79.502 0000001458 2013 43.8105		
<u>218</u>	15 of 23	199.9	ICI Canada Inc. 8200 Keele Street Concord ON L4K 2A5	NPRI
Longitude: NPRI #: Year: Latitude:		-79.502 0000001458 1999 43.8105		
--Details-- Units: Air: Water: Substances Released: Land:		tonnes		
Units: Air:		Ethylene glycol		
Units: Air:		tonnes		

Map Key	Number of Records	Elevation (m)	Site	DB
<i>Water:</i>				
<i>Substances Released:</i>		Toluene		
<i>Land:</i>				
<i>Units:</i>		tonnes		
<i>Air:</i>				
<i>Water:</i>				
<i>Substances Released:</i>		Xylene (mixed isomers)		
<i>Land:</i>				
<i>Units:</i>		tonnes		
<i>Air:</i>				
<i>Water:</i>				
<i>Substances Released:</i>		1,2,4-Trimethylbenzene		
<i>Land:</i>				
218	16 of 23	199.9	AKZO NOBEL CANADA INC. 8200 Keele Street Concord ON L4K2A5	NPRI
<i>Longitude:</i>		-79.502		
<i>NPRI #:</i>		0000001458		
<i>Year:</i>		2007		
<i>Latitude:</i>		43.8105		
--Details--				
<i>Units:</i>		tonnes		
<i>Air:</i>				
<i>Water:</i>				
<i>Substances Released:</i>		Xylene (all isomers)		
<i>Land:</i>				
<i>Units:</i>		tonnes		
<i>Air:</i>		2.464		
<i>Water:</i>				
<i>Substances Released:</i>		MSG#1 - Heavy alkylate naphtha		
<i>Land:</i>				
<i>Units:</i>		tonnes		
<i>Air:</i>		1.112		
<i>Water:</i>				
<i>Substances Released:</i>		MSG#1 - Hydrotreated heavy naphtha		
<i>Land:</i>				
<i>Units:</i>		tonnes		
<i>Air:</i>		1.606		
<i>Water:</i>				
<i>Substances Released:</i>		MSG#1 - Solvent naphtha light aliphatic		
<i>Land:</i>				
<i>Units:</i>		tonnes		
<i>Air:</i>				
<i>Water:</i>				
<i>Substances Released:</i>		1,2,4-Trimethylbenzene		
<i>Land:</i>				
<i>Units:</i>		tonnes		
<i>Air:</i>				
<i>Water:</i>				
<i>Substances Released:</i>		Nonylphenol and its ethoxylates		
<i>Land:</i>				
<i>Units:</i>		tonnes		

Map Key	Number of Records	Elevation (m)	Site	DB
<i>Air:</i>		.356		
<i>Water:</i>				
<i>Substances Released:</i>		PM - Total Particulate Matter		
<i>Land:</i>				
<i>Units:</i>		tonnes		
<i>Air:</i>		.306		
<i>Water:</i>				
<i>Substances Released:</i>		PM10 - Particulate Matter <= 10 Microns		
<i>Land:</i>				
<i>Units:</i>		tonnes		
<i>Air:</i>		.05		
<i>Water:</i>				
<i>Substances Released:</i>		PM2.5 - Particulate Matter <= 2.5 Microns		
<i>Land:</i>				
<i>Units:</i>		tonnes		
<i>Air:</i>		18.34		
<i>Water:</i>				
<i>Substances Released:</i>		Volatile Organic Compounds (VOCs)		
<i>Land:</i>				
<u>218</u>	17 of 23	199.9	AKZO NOBEL CANADA INC. 8200 Keele Street Concord ON L4K2A5	NPRI
<i>Longitude:</i>		-79.502		
<i>NPRI #:</i>		0000001458		
<i>Year:</i>		2010		
<i>Latitude:</i>		43.8105		
--Details--				
<i>Units:</i>		tonnes		
<i>Air:</i>				
<i>Water:</i>				
<i>Substances Released:</i>		Xylene (all isomers)		
<i>Land:</i>				
<i>Units:</i>		tonnes		
<i>Air:</i>				
<i>Water:</i>				
<i>Substances Released:</i>		1,2,4-Trimethylbenzene		
<i>Land:</i>				
<i>Units:</i>		tonnes		
<i>Air:</i>		.02		
<i>Water:</i>				
<i>Substances Released:</i>		Nonylphenol and its ethoxylates		
<i>Land:</i>				
<i>Units:</i>		tonnes		
<i>Air:</i>		1.35		
<i>Water:</i>				
<i>Substances Released:</i>		PM10 - Particulate Matter <= 10 Microns		
<i>Land:</i>				
<i>Units:</i>		tonnes		
<i>Air:</i>		1.03		
<i>Water:</i>				
<i>Substances Released:</i>		PM2.5 - Particulate Matter <= 2.5 Microns		
<i>Land:</i>				

Map Key	Number of Records	Elevation (m)	Site	DB
Units:		tonnes		
Air:				
Water:				
Substances Released:		Volatile Organic Compounds (VOCs)		
Land:				
218	18 of 23	199.9	AKZO NOBEL CANADA INC. 8200 Keele Street Concord ON L4K2A5	NPRI
Longitude:		-79.502		
NPRI #:		0000001458		
Year:		2012		
Latitude:		43.8105		
--Details--				
Units:		tonnes		
Air:				
Water:				
Substances Released:		Nonylphenol and its ethoxylates		
Land:				
Units:		tonnes		
Air:		.94		
Water:				
Substances Released:		PM10 - Particulate Matter <= 10 Microns		
Land:				
Units:		tonnes		
Air:		.7		
Water:				
Substances Released:		PM2.5 - Particulate Matter <= 2.5 Microns		
Land:				
218	19 of 23	199.9	ICI CANADA 8200 Keele Street Concord ON L4K2A5	NPRI
Longitude:		-79.502		
NPRI #:		0000001458		
Year:		2005		
Latitude:		43.8105		
--Details--				
Units:		tonnes		
Air:				
Water:				
Substances Released:		Ethylene glycol		
Land:				
Units:		tonnes		
Air:		.035		
Water:				
Substances Released:		GE - Diethylene glycol butyl ether (DEGBE)		
Land:				
Units:		tonnes		
Air:				
Water:				
Substances Released:		Xylene (all isomers)		

Map Key	Number of Records	Elevation (m)	Site	DB
Land:				
Units:		tonnes		
Air:		3.065		
Water:				
Substances Released:		MSG#1 - Heavy alkylate naphtha		
Land:				
Units:		tonnes		
Air:		.302		
Water:				
Substances Released:		MSG#2 - Hydrotreated light distillate		
Land:				
Units:		tonnes		
Air:		.755		
Water:				
Substances Released:		MSG#1 - Solvent naphtha medium aliphatic		
Land:				
Units:		tonnes		
Air:		1.721		
Water:				
Substances Released:		MSG#1 - Solvent naphtha light aliphatic		
Land:				
Units:		tonnes		
Air:		.069		
Water:				
Substances Released:		MSG#1 - VM & P naphtha		
Land:				
Units:		tonnes		
Air:				
Water:				
Substances Released:		1,2,4-Trimethylbenzene		
Land:				
Units:		tonnes		
Air:				
Water:				
Substances Released:		Zinc (and its compounds)		
Land:				
Units:		tonnes		
Air:				
Water:				
Substances Released:		Nonylphenol and its ethoxylates		
Land:				
Units:		tonnes		
Air:		.127		
Water:				
Substances Released:		PM - Total Particulate Matter		
Land:				
Units:		tonnes		
Air:		.127		
Water:				
Substances Released:		PM10 - Particulate Matter <= 10 Microns		
Land:				
Units:		tonnes		
Air:		.01		
Water:				
Substances Released:		PM2.5 - Particulate Matter <= 2.5 Microns		

Map Key	Number of Records	Elevation (m)	Site	DB
Land:				
218	20 of 23	199.9	AKZO NOBEL CANADA INC. 8200 Keele Street Concord ON L4K2A5	NPRI
Longitude:		-79.502		
NPRI #:		0000001458		
Year:		2008		
Latitude:		43.8105		
--Details--				
Units:		tonnes		
Air:				
Water:				
Substances Released:		Xylene (all isomers)		
Land:				
Units:		tonnes		
Air:				
Water:				
Substances Released:		1,2,4-Trimethylbenzene		
Land:				
Units:		tonnes		
Air:				
Water:				
Substances Released:		Nonylphenol and its ethoxylates		
Land:				
Units:		tonnes		
Air:		.36		
Water:				
Substances Released:		PM - Total Particulate Matter		
Land:				
Units:		tonnes		
Air:		.31		
Water:				
Substances Released:		PM10 - Particulate Matter <= 10 Microns		
Land:				
Units:		tonnes		
Air:		.05		
Water:				
Substances Released:		PM2.5 - Particulate Matter <= 2.5 Microns		
Land:				
Units:		tonnes		
Air:		18.29		
Water:				
Substances Released:		Volatile Organic Compounds (VOCs)		
Land:				

218	21 of 23	199.9	ICI CANADA INC. 8200 KEELE STREET CONCORD ON L4K 2A5	NPRI
Longitude:		-79.502		
NPRI #:		0000001458		
Year:		2002		

Map Key	Number of Records	Elevation (m)	Site	DB
Latitude:		43.8105		
--Details--				
Units:		tonnes		
Air:				
Water:				
Substances Released:		Ethylbenzene		
Land:				
Units:		tonnes		
Air:				
Water:				
Substances Released:		Ethylene glycol		
Land:				
Units:		tonnes		
Air:				
Water:				
Substances Released:		Xylene (mixed isomers)		
Land:				
Units:		tonnes		
Air:				
Water:				
Substances Released:		1,2,4-Trimethylbenzene		
Land:				
218	22 of 23	199.9	ICI CANADA INC. 8200 KEELE STREET CONCORD ON L4K 2A5	NPRI
Longitude:		-79.502		
NPRI #:		0000001458		
Year:		1997		
Latitude:		43.8105		
--Details--				
Units:		tonnes		
Air:				
Water:				
Substances Released:		Ethylene glycol		
Land:				
Units:		tonnes		
Air:				
Water:				
Substances Released:		Toluene		
Land:				
Units:		tonnes		
Air:				
Water:				
Substances Released:		Xylene (mixed isomers)		
Land:				
Units:		tonnes		
Air:				
Water:				
Substances Released:		1,2,4-Trimethylbenzene		
Land:				

Map Key	Number of Records	Elevation (m)	Site	DB
218	23 of 23	199.9	ICI CANADA INC. 8200 KEELE STREET CONCORD ON L4K 2A5	NPRI
Longitude:		-79.502		
NPRI #:		0000001458		
Year:		2000		
Latitude:		43.8105		
--Details--				
Units:		tonnes		
Air:				
Water:				
Substances Released:		Toluene		
Land:				
Units:		tonnes		
Air:				
Water:				
Substances Released:		Xylene (mixed isomers)		
Land:				
Units:		tonnes		
Air:				
Water:				
Substances Released:		1,2,4-Trimethylbenzene		
Land:				
Units:		tonnes		
Air:				
Water:				
Substances Released:		Ethylene glycol		
Land:				
219	1 of 9	202.3	8110 Keele Street Vaughan ON	EHS
Postal Code:				
City:				
Address2:				
Address1:				
Provstate:				
Order No.:		20110614039		
Addit. Info Ordered::				
Report Date:		6/15/2011		
Report Type:		Site Report		
Search Radius (km):		0.25		
219	2 of 9	202.3	SUPERIOR MACHINING & REPAIRS LTD. 8110 KEELE STREET CONCORD, ONT. ON L4K 2A3	GEN
Generator No.:		ON2479400	PO Box No.:	
Status:			Country:	
Approval Years:		2012	Choice of Contact:	
Contam. Facility:			Co Admin:	
MHSW Facility:			Phone No. Admin:	
SIC Code:		332710		
SIC Description:		Machine Shops		

Map Key	Number of Records	Elevation (m)	Site	DB
--Details--				
Waste Code:		253		
Waste Description:		EMULSIFIED OILS		
Waste Code:		252		
Waste Description:		WASTE OILS & LUBRICANTS		
Waste Code:		213		
Waste Description:		PETROLEUM DISTILLATES		
219	3 of 9	202.3	SUPERIOR MACHINING & REPAIRS LTD. 8110 KEELE STREET CONCORD, ONT. ON L4K 2A3	GEN
Generator No.:	ON2479400		PO Box No.:	
Status:			Country:	
Approval Years:	2010		Choice of Contact:	
Contam. Facility:			Co Admin:	
MHSW Facility:			Phone No. Admin:	
SIC Code:	332710			
SIC Description:	Machine Shops			
--Details--				
Waste Code:		253		
Waste Description:		EMULSIFIED OILS		
Waste Code:		252		
Waste Description:		WASTE OILS & LUBRICANTS		
Waste Code:		213		
Waste Description:		PETROLEUM DISTILLATES		
219	4 of 9	202.3	MILLTURN MACHINING INC. 8110 KEELE STREET VAUGHAN ON L4K 2A3	GEN
Generator No.:	ON0693602		PO Box No.:	
Status:			Country:	
Approval Years:	98,99,00,01		Choice of Contact:	
Contam. Facility:			Co Admin:	
MHSW Facility:			Phone No. Admin:	
SIC Code:	3062			
SIC Description:	METAL DIES, ETC. IND.			
--Details--				
Waste Code:		213		
Waste Description:		PETROLEUM DISTILLATES		
219	5 of 9	202.3	SUPERIOR MACHINING & REPAIRS LTD. 8110 KEELE STREET CONCORD, ONT. ON L4K 2A3	GEN
Generator No.:	ON2479400		PO Box No.:	
Status:			Country:	
Approval Years:	2009		Choice of Contact:	
Contam. Facility:			Co Admin:	
MHSW Facility:			Phone No. Admin:	

Map Key	Number of Records	Elevation (m)	Site	DB
SIC Code:	332710			
SIC Description:		Machine Shops		
--Details--				
Waste Code:	213			
Waste Description:		PETROLEUM DISTILLATES		
Waste Code:	252			
Waste Description:		WASTE OILS & LUBRICANTS		
Waste Code:	253			
Waste Description:		EMULSIFIED OILS		

219	6 of 9	202.3	SUPERIOR MACHINING & REPAIRS LTD. 8110 KEELE STREET CONCORD, ONT. ON L4K 2A3	GEN
Generator No.:	ON2479400		PO Box No.:	
Status:			Country:	
Approval Years:	2011		Choice of Contact:	
Contam. Facility:			Co Admin:	
MHSW Facility:			Phone No. Admin:	
SIC Code:	332710			
SIC Description:		Machine Shops		
--Details--				
Waste Code:	213			
Waste Description:		PETROLEUM DISTILLATES		
Waste Code:	252			
Waste Description:		WASTE OILS & LUBRICANTS		
Waste Code:	253			
Waste Description:		EMULSIFIED OILS		

219	7 of 9	202.3	SUPERIOR MACHINING & REPAIRS LTD. 8110 KEELE STREET VAUGHAN ON L4K 2A3	GEN
Generator No.:	ON2479400		PO Box No.:	
Status:			Country:	
Approval Years:	99,00,01,02,03,04,05,06,07,08		Choice of Contact:	
Contam. Facility:			Co Admin:	
MHSW Facility:			Phone No. Admin:	
SIC Code:	9949			
SIC Description:		OTHER REPAIR SERV.		
--Details--				
Waste Code:	213			
Waste Description:		PETROLEUM DISTILLATES		
Waste Code:	252			
Waste Description:		WASTE OILS & LUBRICANTS		
Waste Code:	253			
Waste Description:		EMULSIFIED OILS		

Map Key	Number of Records	Elevation (m)	Site	DB
219	8 of 9	202.3	Superior Machining & Repairs 8110 Keele St Concord ON L4K 2A3	SCT
Established:		8/1/1969		
Plant Size (ft²):		40000		
Employment:				
--Details--				
Description:		Machine Shops		
SIC/NAICS Code:		332710		
Description:		Commercial and Industrial Machinery and Equipment (except Automotive and Electronic) Repair and Maintenance		
SIC/NAICS Code:		811310		
219	9 of 9	202.3	Superior Machining Limited 8110 Keele St Concord ON L4K 2A3	SCT
Established:		01-JUN-69		
Plant Size (ft²):		40000		
Employment:				
--Details--				
Description:		Machine Shops		
SIC/NAICS Code:		332710		
Description:		Commercial and Industrial Machinery and Equipment (except Automotive and Electronic) Repair and Maintenance		
SIC/NAICS Code:		811310		
220	1 of 1	208.9	3310 Langstaff Rd Vaughan ON	SPL
Ref No:	1742-9BMJ9H	Site Address:	3310 Langstaff Rd	
Contaminant Name:	SULPHURIC ACID	Site Conc:		
Contaminant Code:	21	Site Lot:		
Contaminant Limit 1:		Site County/District:	Vaughan	
Contam. Limit Freq 1:		Site Municipality:	Vaughan	
Contaminant UN No 1:		Site Postal Code:		
Contaminant Qty:	0 L	Sector Type:	Other	
MOE Reported Dt:	2013/09/17	Source Type:		
Health/Env Conseq:		Receiving Medium:		
Incident Dt:	2013/09/17	Receiving Env:		
Incident Cause:	Dumping	Environment Impact:	Not Anticipated	
Incident Event:		Nature of Impact:	Other Impact(s)	
Incident Reason:	Intentional Discharge	SAC Action Class:	Watercourse Spills	
Incident Summary:	illegal dumping of battery acid to private property			
221	1 of 2	208.9	N.H.D. LAND DEVELOPMENTS LIMITED SWM-3310 LANGSTAFF RD/EDGELEY VAUGHAN CITY ON L4K 4Z8	CA
Certificate #:	3-0461-97-			
Application Year:	97			
Issue Date:	5/6/1997			
Approval Type:	Municipal sewage			
Status:	Approved			

Map Key	Number of Records	Elevation (m)	Site	DB
Application Type: Client Name:: Client Address:: Client City:: Client Postal Code:: Project Description:: Contaminants:: Emission Control::				
221	2 of 2	208.9	Muti & Co. Ltd. 3310 Langstaff Rd Unit B Concord ON L4K 4Z8	SCT
Established:		1989		
Plant Size (ft²):				
Employment:		20		
--Details--				
Description:		Sign Manufacturing		
SIC/NAICS Code:		339950		
Description:		All Other Miscellaneous Manufacturing		
SIC/NAICS Code:		339990		
Description:		All Other Wholesaler-Distributors		
SIC/NAICS Code:		418990		
222	1 of 1	211.6	8888 Keele St Vaughan ON L4K2N2	EHS
Postal Code:		L4K2N2		
City:		Vaughan		
Address2:				
Address1:		8888 Keele St		
Provstate:		ON		
Order No.:		20150428007		
Addit. Info Ordered::				
Report Date:		28-APR-15		
Report Type:		Standard Express Report		
Search Radius (km):		.25		
223	1 of 6	207.9	Tyco Safety Products Canada Ltd. 3301 Langstaff Rd Vaughan ON L4K 4L2	ECA
Project Type:		Air		
Approval No:		5886-7LGU2S		
Date:		2009-01-26		
Status:		Approved		
Longitude:		-79.536469999999994		
Latitude:		43.809959999999997		
Record Type:		ECA		
PDF URL:		https://www.accessenvironment.ene.gov.on.ca/instruments/2190-75MPPJ-14.pdf		
Full Address:				
223	2 of 6	207.9	Tyco Safety Products Canada Ltd. 3301 Langstaff Rd	GEN

Vaughan ON

Generator No.:	ON4453301	PO Box No.:	
Status:		Country:	
Approval Years:	2013	Choice of Contact:	
Contam. Facility:		Co Admin:	
MHSW Facility:		Phone No. Admin:	
SIC Code:	334290		
SIC Description:	OTHER COMMUNICATIONS EQUIPMENT MANUFACTURING		

--Details--

Waste Code:	112	Waste Description:	ACID WASTE - HEAVY METALS
Waste Code:	146	Waste Description:	OTHER SPECIFIED INORGANICS
Waste Code:	232	Waste Description:	POLYMERIC RESINS
Waste Code:	212	Waste Description:	ALIPHATIC SOLVENTS
Waste Code:	263	Waste Description:	ORGANIC LABORATORY CHEMICALS
Waste Code:	148	Waste Description:	INORGANIC LABORATORY CHEMICALS
Waste Code:	145	Waste Description:	PAINT/PIGMENT/COATING RESIDUES
Waste Code:	221	Waste Description:	LIGHT FUELS
Waste Code:	331	Waste Description:	WASTE COMPRESSED GASES

[223](#)

3 of 6

207.9

Tyco Safety Products Canada Ltd.
3301 Langstaff Rd
Vaughan ON L4K 4L2

GEN

Generator No.:	ON4453301	PO Box No.:	
Status:		Country:	Canada
Approval Years:	2016	Choice of Contact:	CO_OFFICIAL
Contam. Facility:	No	Co Admin:	
MHSW Facility:	No	Phone No. Admin:	
SIC Code:	334290		
SIC Description:	OTHER COMMUNICATIONS EQUIPMENT MANUFACTURING		

--Details--

Waste Code:	145	Waste Description:	PAINT/PIGMENT/COATING RESIDUES
Waste Code:	146	Waste Description:	OTHER SPECIFIED INORGANICS
Waste Code:	213	Waste Description:	PETROLEUM DISTILLATES
Waste Code:	263	Waste Description:	ORGANIC LABORATORY CHEMICALS

Map Key	Number of Records	Elevation (m)	Site	DB
Waste Code:		232		
Waste Description:		POLYMERIC RESINS		
Waste Code:		212		
Waste Description:		ALIPHATIC SOLVENTS		
Waste Code:		112		
Waste Description:		ACID WASTE - HEAVY METALS		
Waste Code:		148		
Waste Description:		INORGANIC LABORATORY CHEMICALS		
Waste Code:		331		
Waste Description:		WASTE COMPRESSED GASES		
Waste Code:		221		
Waste Description:		LIGHT FUELS		

[223](#) 4 of 6 207.9 **Tyco Safety Products Canada Ltd.**
3301 Langstaff Rd
Vaughan ON L4K 4L2 **GEN**

Generator No.:	ON4453301	PO Box No.:	
Status:	Registered	Country:	Canada
Approval Years:	As of Jun 2017	Choice of Contact:	
Contam. Facility:		Co Admin:	
MHSW Facility:		Phone No. Admin:	
SIC Code:			
SIC Description:			

--Details--

Waste Code:	121 C
Waste Description:	Alkaline slutions - containing heavy metals
Waste Code:	263 I
Waste Description:	Misc. waste organic chemicals
Waste Code:	331 I
Waste Description:	Waste compressed gases including cylinders
Waste Code:	145 H
Waste Description:	Wastes from the use of pigments, coatings and paints
Waste Code:	263 L
Waste Description:	Misc. waste organic chemicals
Waste Code:	263 C
Waste Description:	Misc. waste organic chemicals
Waste Code:	146 T
Waste Description:	Other specified inorganic sludges, slurries or solids
Waste Code:	146 R
Waste Description:	Other specified inorganic sludges, slurries or solids
Waste Code:	148 L
Waste Description:	Misc. wastes and inorganic chemicals
Waste Code:	232 L
Waste Description:	Polymeric resins
Waste Code:	112 C

Map Key	Number of Records	Elevation (m)	Site	DB
Waste Description:			Acid solutions - containing heavy metals	
Waste Code:		148 C		
Waste Description:			Misc. wastes and inorganic chemicals	
Waste Code:		212 H		
Waste Description:			Aliphatic solvents and residues	
Waste Code:		212 L		
Waste Description:			Aliphatic solvents and residues	
Waste Code:		146 C		
Waste Description:			Other specified inorganic sludges, slurries or solids	

223	5 of 6	207.9	Tyco Safety Products Canada Ltd. 3301 Langstaff Rd Vaughan ON L4K 4L2	GEN
Generator No.:	ON4453301		PO Box No.:	
Status:			Country:	Canada
Approval Years:	2015		Choice of Contact:	CO_OFFICIAL
Contam. Facility:	No		Co Admin:	
MHSW Facility:	No		Phone No. Admin:	
SIC Code:	334290			
SIC Description:	OTHER COMMUNICATIONS EQUIPMENT MANUFACTURING			
--Details--				
Waste Code:	212			
Waste Description:	ALIPHATIC SOLVENTS			
Waste Code:	263			
Waste Description:	ORGANIC LABORATORY CHEMICALS			
Waste Code:	146			
Waste Description:	OTHER SPECIFIED INORGANICS			
Waste Code:	112			
Waste Description:	ACID WASTE - HEAVY METALS			
Waste Code:	213			
Waste Description:	PETROLEUM DISTILLATES			
Waste Code:	221			
Waste Description:	LIGHT FUELS			
Waste Code:	232			
Waste Description:	POLYMERIC RESINS			
Waste Code:	145			
Waste Description:	PAINT/PIGMENT/COATING RESIDUES			
Waste Code:	331			
Waste Description:	WASTE COMPRESSED GASES			
Waste Code:	148			
Waste Description:	INORGANIC LABORATORY CHEMICALS			
223	6 of 6	207.9	Tyco Safety Products Canada Ltd. 3301 Langstaff Rd Vaughan ON L4K 4L2	GEN

Map Key	Number of Records	Elevation (m)	Site	DB
Generator No.: ON4453301 Status: Approval Years: 2014 Contam. Facility: No MHSW Facility: No SIC Code: 334290 SIC Description: OTHER COMMUNICATIONS EQUIPMENT MANUFACTURING				
PO Box No.: Country: Canada Choice of Contact: CO_OFFICIAL Co Admin: Phone No. Admin:				
--Details--				
Waste Code: 145				
Waste Description: PAINT/PIGMENT/COATING RESIDUES				
Waste Code: 221				
Waste Description: LIGHT FUELS				
Waste Code: 148				
Waste Description: INORGANIC LABORATORY CHEMICALS				
Waste Code: 331				
Waste Description: WASTE COMPRESSED GASES				
Waste Code: 232				
Waste Description: POLYMERIC RESINS				
Waste Code: 146				
Waste Description: OTHER SPECIFIED INORGANICS				
Waste Code: 213				
Waste Description: PETROLEUM DISTILLATES				
Waste Code: 212				
Waste Description: ALIPHATIC SOLVENTS				
Waste Code: 263				
Waste Description: ORGANIC LABORATORY CHEMICALS				
Waste Code: 112				
Waste Description: ACID WASTE - HEAVY METALS				
224	1 of 3	200.7	Downsview Furniture Refinishing Limited 10 Planchet Rd Concord Vaughan ON L4K 2C8	ECA
Project Type: Air				
Approval No: 9441-7DRK9L				
Date: 2008-04-18				
Status: Approved				
Longitude: -79.500249999999994				
Latitude: 43.820189999999997				
Record Type: ECA				
PDF URL: https://www.accessenvironment.ene.gov.on.ca/instruments/5308-72FR6Y-13.pdf				
Full Address:				
224	2 of 3	200.7	4A 10 PLANCHET ROAD, VAUGHAN ON	INC
Incident No: 1143530				
Incident ID:				
Attribute Category: FS-Perform L1 Incident Insp				
Status Code:				
Incident Location: 4A 10 PLANCHET ROAD, VAUGHAN - VAPOUR RELEASE				

Drainage System:
Sub Surface Contam.:
Aff. Prop. Use Water:
Contam. Migrated:
Contact Natural Env.:
Near Body of Water:
Approx. Quant. Rel.:
Equipment Model:
Serial No:
Residential App. Type:
Commercial App. Type:
Industrial App. Type:
Institutional App. Type:
Venting Type:
Vent Connector Mater:
Vent Chimney Mater:
Pipeline Type:
Pipeline Involved:
Pipe Material:
Depth Ground Cover:
Regulator Location:
Regulator Type:
Operation Pressure:
Liquid Prop Make:
Liquid Prop Model:
Liquid Prop Serial No:
Equipment Type:
Cylinder Capacity:
Cylinder Capac. Units:
Cylinder Material Type:
Tank Capacity:
Fuels Occurrence Type: Vapour Release
Fuel Type Involved: Natural Gas
Date of Occurrence: 2013/07/11 00:00:00
Time of Occurrence: 09:59:00
Occur Insp Start Date: 2013/07/12 00:00:00
Any Health Impact: No
Any Environmental Impact: No
Was Service Interrupted: Yes
Was Property Damaged: Yes
Operation Type Involved: Commercial (e.g. restaurant, business unit, etc)
Enforcement Policy: NULL
Prc Escalation Required: NULL
Task No: 4545640
Notes:
Occurrence Narrative: meter not protected from damage
Tank Material Type:
Tank Storage Type:
Tank Location Type:
Pump Flow Rate Capac:
Liquid Prop Notes:

224	3 of 3	200.7	Enbridge Gas Distribution Unit 4A 10 Planchet Road Vaughan ON	SPL
---------------------	--------	-------	--	------------

Ref No:	0120-99HMD4	Site Address:	Unit 4A 10 Planchet Road
Contaminant Name:	NATURAL GAS (METHANE)	Site Conc:	
Contaminant Code:	35	Site Lot:	
Contaminant Limit 1:		Site County/District:	
Contam. Limit Freq 1:		Site Municipality:	Vaughan
Contaminant UN No 1:		Site Postal Code:	
Contaminant Qty:	0 other - see incident description	Sector Type:	Pipeline/Components
MOE Reported Dt:	2013/07/11	Source Type:	

Map Key	Number of Records	Elevation (m)	Site	DB
Health/Env Conseq:			Receiving Medium:	
Incident Dt:	2013/07/11		Receiving Env:	
Incident Cause:	Leak/Break		Environment Impact:	Confirmed
Incident Event:			Nature of Impact:	Air Pollution
Incident Reason:	Operator/Human Error		SAC Action Class:	TSSA - Fuel Safety Branch - Hydrocarbon Fuel Release/Spill
Incident Summary:	TSSA-FSB: meter damage, repaired			

225	1 of 1	212.5	Poweron Control Systems Ltd. 8888 Keele St Unit 23 Concord ON L4K 2N2	SCT
Established:		01-AUG-01		
Plant Size (ft²):		3000		
Employment:				
--Details--				
Description:		Machine Shops		
SIC/NAICS Code:		332710		
Description:		All Other General-Purpose Machinery Manufacturing		
SIC/NAICS Code:		333990		
Description:		Switchgear and Switchboard, and Relay and Industrial Control Apparatus Manufacturing		
SIC/NAICS Code:		335315		
Description:		Material Handling Equipment Manufacturing		
SIC/NAICS Code:		333920		

226	1 of 16	207.9	Tyco Safety Products Canada Ltd. 3301 Langstaff Rd Vaughan ON	CA
Certificate #:		5886-7LGU2S		
Application Year:		2009		
Issue Date:		1/26/2009		
Approval Type:		Air		
Status:		Approved		
Application Type:				
Client Name::				
Client Address::				
Client City::				
Client Postal Code::				
Project Description::				
Contaminants::				
Emission Control::				

226	2 of 16	207.9	Tyco Safety Products Canada Ltd. 3301 Langstaff Road Vaughan ON L4K 4L2	EBR
Company Name:				
Year:		2007		
Notice Type:		Instrument Proposal		
EBR Registry No.:		010-1322		
Instrument Type:		Approval for discharge into the natural environment other than water (i.e. Air) - EPA s. 9		
Proposal Date:				
Ministry Ref. No.:		2190-75MPPJ		
Location:		3301 Langstaff Road Vaughan Regional Municipality of York L4K 4L2		

Map Key	Number of Records	Elevation (m)	Site	DB
Proponent Address:		95 Bridgeland Avenue North York Ontario Canada M6A 1Y7		
Notice Date:				
226	3 of 16	207.9	3301 Langstaff Rd, Concord, Ontario - Canada Concord ON L4K 4L2	EHS
Postal Code:				
City:				
Address2:				
Address1:				
Provstate:				
Order No.:		20080124005		
Addit. Info Ordered::		Fire Insur. Maps And /or Site Plans		
Report Date:		2/1/2008		
Report Type:		Complete Report		
Search Radius (km):		0.25		
226	4 of 16	207.9	3301 Langstaff Road Vaughan ON L4K 4L2	EHS
Postal Code:				
City:				
Address2:				
Address1:				
Provstate:				
Order No.:		20080304040		
Addit. Info Ordered::				
Report Date:		3/6/2008		
Report Type:		Complete Report		
Search Radius (km):		0.25		
226	5 of 16	207.9	3301 Langstaff Road Concord ON L4K 4L2	EHS
Postal Code:				
City:				
Address2:				
Address1:				
Provstate:				
Order No.:		20040520019		
Addit. Info Ordered::				
Report Date:		5/25/04		
Report Type:		Complete Report		
Search Radius (km):		0.25		
226	6 of 16	207.9	Tyco Safety Products Canada Ltd. 3301 Langstaff Rd Vaughan ON	GEN
Generator No.:		ON4453301		PO Box No.:
Status:				Country:
Approval Years:		2011		Choice of Contact:
Contam. Facility:				Co Admin:
MHSW Facility:				Phone No. Admin:
SIC Code:		334290		
SIC Description:		Other Communications Equipment Manufacturing		

Map Key	Number of Records	Elevation (m)	Site	DB
--Details--				
Waste Code:		232		
Waste Description:		POLYMERIC RESINS		
Waste Code:		112		
Waste Description:		ACID WASTE - HEAVY METALS		
Waste Code:		145		
Waste Description:		PAINT/PIGMENT/COATING RESIDUES		
Waste Code:		146		
Waste Description:		OTHER SPECIFIED INORGANICS		
Waste Code:		212		
Waste Description:		ALIPHATIC SOLVENTS		
Waste Code:		331		
Waste Description:		WASTE COMPRESSED GASES		
Waste Code:		263		
Waste Description:		ORGANIC LABORATORY CHEMICALS		
Waste Code:		148		
Waste Description:		INORGANIC LABORATORY CHEMICALS		

226	7 of 16	207.9	Digital Security Controls Ltd 3301 Langstaff Rd Vaughan ON L4K 4L2	GEN
Generator No.:	ON4453301		PO Box No.:	
Status:			Country:	
Approval Years:	02,03,04		Choice of Contact:	
Contam. Facility:			Co Admin:	
MHSW Facility:			Phone No. Admin:	
SIC Code:				
SIC Description:				
--Details--				
Waste Code:		212		
Waste Description:		ALIPHATIC SOLVENTS		
Waste Code:		232		
Waste Description:		POLYMERIC RESINS		
Waste Code:		263		
Waste Description:		ORGANIC LABORATORY CHEMICALS		

226	8 of 16	207.9	Tyco Safety Products Canada Ltd. 3301 Langstaff Rd Vaughan ON L4K 4L2	GEN
Generator No.:	ON4453301		PO Box No.:	
Status:			Country:	
Approval Years:	2012		Choice of Contact:	
Contam. Facility:			Co Admin:	
MHSW Facility:			Phone No. Admin:	
SIC Code:	334290			
SIC Description:	Other Communications Equipment Manufacturing			

--Details--

Map Key	Number of Records	Elevation (m)	Site	DB
Waste Code:		112		
Waste Description:		ACID WASTE - HEAVY METALS		
Waste Code:		146		
Waste Description:		OTHER SPECIFIED INORGANICS		
Waste Code:		331		
Waste Description:		WASTE COMPRESSED GASES		
Waste Code:		212		
Waste Description:		ALIPHATIC SOLVENTS		
Waste Code:		148		
Waste Description:		INORGANIC LABORATORY CHEMICALS		
Waste Code:		263		
Waste Description:		ORGANIC LABORATORY CHEMICALS		
Waste Code:		145		
Waste Description:		PAINT/PIGMENT/COATING RESIDUES		
Waste Code:		232		
Waste Description:		POLYMERIC RESINS		

226	9 of 16	207.9	Tyco Safety Products Canada Ltd. 3301 Langstaff Rd Vaughan ON	GEN
Generator No.:	ON4453301		PO Box No.:	
Status:			Country:	
Approval Years:	2010		Choice of Contact:	
Contam. Facility:			Co Admin:	
MHSW Facility:			Phone No. Admin:	
SIC Code:	334290			
SIC Description:	Other Communications Equipment Manufacturing			
--Details--				
Waste Code:		232		
Waste Description:		POLYMERIC RESINS		
Waste Code:		263		
Waste Description:		ORGANIC LABORATORY CHEMICALS		
Waste Code:		331		
Waste Description:		WASTE COMPRESSED GASES		
Waste Code:		148		
Waste Description:		INORGANIC LABORATORY CHEMICALS		
Waste Code:		145		
Waste Description:		PAINT/PIGMENT/COATING RESIDUES		
Waste Code:		146		
Waste Description:		OTHER SPECIFIED INORGANICS		
Waste Code:		212		
Waste Description:		ALIPHATIC SOLVENTS		
Waste Code:		112		
Waste Description:		ACID WASTE - HEAVY METALS		

Map Key	Number of Records	Elevation (m)	Site	DB
226	10 of 16	207.9	Tyco Safety Products Canada Ltd. 3301 Langstaff Rd Vaughan ON L4K 4L2	GEN
Generator No.:	ON4453301		PO Box No.:	
Status:			Country:	
Approval Years:	05,06,07,08		Choice of Contact:	
Contam. Facility:			Co Admin:	
MHSW Facility:			Phone No. Admin:	
SIC Code:	334290			
SIC Description:	Other Communications Equipment Manufacturing			
--Details--				
Waste Code:	112			
Waste Description:	ACID WASTE - HEAVY METALS			
Waste Code:	121			
Waste Description:	ALKALINE WASTES - HEAVY METALS			
Waste Code:	212			
Waste Description:	ALIPHATIC SOLVENTS			
Waste Code:	232			
Waste Description:	POLYMERIC RESINS			
Waste Code:	263			
Waste Description:	ORGANIC LABORATORY CHEMICALS			
Waste Code:	145			
Waste Description:	PAINT/PIGMENT/COATING RESIDUES			
Waste Code:	146			
Waste Description:	OTHER SPECIFIED INORGANICS			
Waste Code:	148			
Waste Description:	INORGANIC LABORATORY CHEMICALS			
Waste Code:	331			
Waste Description:	WASTE COMPRESSED GASES			

226	11 of 16	207.9	Tyco Safety Products Canada Ltd. 3301 Langstaff Rd Vaughan ON	GEN
Generator No.:	ON4453301		PO Box No.:	
Status:			Country:	
Approval Years:	2009		Choice of Contact:	
Contam. Facility:			Co Admin:	
MHSW Facility:			Phone No. Admin:	
SIC Code:	334290			
SIC Description:	Other Communications Equipment Manufacturing			
--Details--				
Waste Code:	112			
Waste Description:	ACID WASTE - HEAVY METALS			
Waste Code:	145			
Waste Description:	PAINT/PIGMENT/COATING RESIDUES			
Waste Code:	146			
Waste Description:	OTHER SPECIFIED INORGANICS			

Map Key	Number of Records	Elevation (m)	Site	DB
Waste Code:		148		
Waste Description:			INORGANIC LABORATORY CHEMICALS	
Waste Code:		212		
Waste Description:			ALIPHATIC SOLVENTS	
Waste Code:		232		
Waste Description:			POLYMERIC RESINS	
Waste Code:		263		
Waste Description:			ORGANIC LABORATORY CHEMICALS	
Waste Code:		331		
Waste Description:			WASTE COMPRESSED GASES	

226	12 of 16	207.9	DSC Ltd. 3301 Langstaff Rd Concord ON L4K 4L2	SCT
Established:		1979		
Plant Size (ft²):				
Employment:		350		
--Details--				
Description:			Other Communications Equipment Manufacturing	
SIC/NAICS Code:			334290	
Description:			Semiconductor and Other Electronic Component Manufacturing	
SIC/NAICS Code:			334410	
Description:			Measuring, Medical and Controlling Devices Manufacturing	
SIC/NAICS Code:			334512	
Description:			Motor and Generator Manufacturing	
SIC/NAICS Code:			335312	
Description:			Switchgear and Switchboard, and Relay and Industrial Control Apparatus Manufacturing	
SIC/NAICS Code:			335315	
Description:			All Other Electrical Equipment and Component Manufacturing	
SIC/NAICS Code:			335990	
Description:			All Other Miscellaneous Fabricated Metal Product Manufacturing	
SIC/NAICS Code:			332999	
Description:			All Other Industrial Machinery Manufacturing	
SIC/NAICS Code:			333299	
Description:			Commercial and Service Industry Machinery Manufacturing	
SIC/NAICS Code:			333310	
Description:			All Other General-Purpose Machinery Manufacturing	
SIC/NAICS Code:			333990	
Description:			Computer and Peripheral Equipment Manufacturing	
SIC/NAICS Code:			334110	
Description:			Telephone Apparatus Manufacturing	
SIC/NAICS Code:			334210	
Description:			Radio and Television Broadcasting and Wireless Communications Equipment Manufacturing	
SIC/NAICS Code:			334220	

Map Key	Number of Records	Elevation (m)	Site	DB
226	13 of 16	207.9	DSC GROUP OF COMPANIES 3301 Langstaff Rd Concord ON L4K 4L2	SCT
Established:		1979		
Plant Size (ft²):		0		
Employment:		200		
--Details--				
Description:		Measuring, Medical and Controlling Devices Manufacturing		
SIC/NAICS Code:		334512		
Description:		Motor and Generator Manufacturing		
SIC/NAICS Code:		335312		
Description:		Switchgear and Switchboard, and Relay and Industrial Control Apparatus Manufacturing		
SIC/NAICS Code:		335315		
Description:		All Other Electrical Equipment and Component Manufacturing		
SIC/NAICS Code:		335990		
Description:		All Other Miscellaneous Fabricated Metal Product Manufacturing		
SIC/NAICS Code:		332999		
Description:		All Other Industrial Machinery Manufacturing		
SIC/NAICS Code:		333299		
Description:		Commercial and Service Industry Machinery Manufacturing		
SIC/NAICS Code:		333310		
Description:		All Other General-Purpose Machinery Manufacturing		
SIC/NAICS Code:		333990		
Description:		Computer and Peripheral Equipment Manufacturing		
SIC/NAICS Code:		334110		
Description:		Telephone Apparatus Manufacturing		
SIC/NAICS Code:		334210		
Description:		Radio and Television Broadcasting and Wireless Communications Equipment Manufacturing		
SIC/NAICS Code:		334220		
Description:		Other Communications Equipment Manufacturing		
SIC/NAICS Code:		334290		
Description:		Semiconductor and Other Electronic Component Manufacturing		
SIC/NAICS Code:		334410		
226	14 of 16	207.9	Digital Security Controls 3301 Langstaff Rd Concord ON L4K 4L2	SCT
Established:		01-JUL-79		
Plant Size (ft²):				
Employment:				
--Details--				
Description:		Semiconductor and Other Electronic Component Manufacturing		
SIC/NAICS Code:		334410		

Map Key	Number of Records	Elevation (m)	Site	DB
Description: SIC/NAICS Code:		All Other Industrial Machinery Manufacturing 333299		
Description: SIC/NAICS Code:		Computer and Peripheral Equipment Manufacturing 334110		
Description: SIC/NAICS Code:		Switchgear and Switchboard, and Relay and Industrial Control Apparatus Manufacturing 335315		
Description: SIC/NAICS Code:		All Other Miscellaneous Fabricated Metal Product Manufacturing 332999		
Description: SIC/NAICS Code:		Measuring, Medical and Controlling Devices Manufacturing 334512		
Description: SIC/NAICS Code:		All Other General-Purpose Machinery Manufacturing 333990		
Description: SIC/NAICS Code:		All Other Electrical Equipment and Component Manufacturing 335990		
Description: SIC/NAICS Code:		Commercial and Service Industry Machinery Manufacturing 333310		
Description: SIC/NAICS Code:		Other Communications Equipment Manufacturing 334290		
Description: SIC/NAICS Code:		Telephone Apparatus Manufacturing 334210		
Description: SIC/NAICS Code:		Radio and Television Broadcasting and Wireless Communications Equipment Manufacturing 334220		
Description: SIC/NAICS Code:		Motor and Generator Manufacturing 335312		
226	15 of 16	207.9	Secutron Inc. 3301 Langstaff Rd Concord ON L4K 4L2	SCT
Established:		1973		
Plant Size (ft²):				
Employment:		100		
226	16 of 16	207.9	Digital Security Controls Ltd. 3301 Langstaff Rd Concord ON L4K 4L2	SCT
Established:		1979		
Plant Size (ft²):				
Employment:		500		
--Details--				
Description: SIC/NAICS Code:		Other Communications Equipment Manufacturing 334290		
Description: SIC/NAICS Code:		Semiconductor and Other Electronic Component Manufacturing 334410		
Description: SIC/NAICS Code:		Measuring, Medical and Controlling Devices Manufacturing 334512		

Map Key	Number of Records	Elevation (m)	Site	DB
227	1 of 4	207.9	D. ZENTIL MECHANICAL INC. 633 EDGELEY BOULEVARD, UNIT 1 CONCORD ON L4K 4H6	GEN
Generator No.:	ON2672300		PO Box No.:	
Status:			Country:	
Approval Years:	01		Choice of Contact:	
Contam. Facility:			Co Admin:	
MHSW Facility:			Phone No. Admin:	
SIC Code:	4242			
SIC Description:		DRY HEAT. & GAS PIP.		
--Details--				
Waste Code:		212		
Waste Description:		ALIPHATIC SOLVENTS		
227	2 of 4	207.9	ARTCRAFT LTD. 633 EDGLEY BLVD VAUGHAN ON L4K 4H6	SCT
Established:		1981		
Plant Size (ft²):		0		
Employment:		19		
--Details--				
Description:		COSTUME JEWELLERY & NOVELTIES, EXCEPT PRECIOUS METAL		
SIC/NAICS Code:		3961		
Description:		JEWELLERY, WATCHES, PRECIOUS STONES & PRECIOUS METALS		
SIC/NAICS Code:		5094		
227	3 of 4	207.9	Global Insulated Doors Inc. 633 Edgeley Blvd Unit 2 Concord ON L4K 4H6	SCT
Established:		01-JUL-92		
Plant Size (ft²):		42000		
Employment:				
--Details--				
Description:		Heating Equipment and Commercial Refrigeration Equipment Manufacturing		
SIC/NAICS Code:		333416		
Description:		Metal Window and Door Manufacturing		
SIC/NAICS Code:		332321		
227	4 of 4	207.9	MTH North America Inc. 633 Edgeley Blvd Unit 2 Concord ON L4K 4H6	SCT
Established:		1992		
Plant Size (ft²):		42000		
Employment:		12		

Map Key	Number of Records	Elevation (m)	Site	DB
--Details--				
Description:		Metal Window and Door Manufacturing		
SIC/NAICS Code:		332321		
Description:		Heating Equipment and Commercial Refrigeration Equipment Manufacturing		
SIC/NAICS Code:		333416		
228	1 of 2	205.9	GE Capital 551 Creditstone Road Vaughan ON L4K 1N8	GEN
Generator No.:	ON4468504		PO Box No.:	
Status:			Country:	
Approval Years:	2010		Choice of Contact:	
Contam. Facility:			Co Admin:	
MHSW Facility:			Phone No. Admin:	
SIC Code:	493190			
SIC Description:	Other Warehousing and Storage			
--Details--				
Waste Code:	252			
Waste Description:	WASTE OILS & LUBRICANTS			
Waste Code:	251			
Waste Description:	OIL SKIMMINGS & SLUDGES			
228	2 of 2	205.9	Autoport Ltd. 551 Creditstone Rd. Concord ON L4K 1N8	GEN
Generator No.:	ON2848735		PO Box No.:	
Status:			Country:	
Approval Years:	06		Choice of Contact:	
Contam. Facility:			Co Admin:	
MHSW Facility:			Phone No. Admin:	
SIC Code:	415110			
SIC Description:	New and Used Automobile and Light-Duty Truck Whole			
--Details--				
Waste Code:	251			
Waste Description:	OIL SKIMMINGS & SLUDGES			
229	1 of 2	201.1	Enroute Industries Corp. 575 Bowes Road, Unit 6 Concord ON L4K 1J5	NPRI
Longitude:	-79.4996			
NPRI #:	0000005231			
Year:	1998			
Latitude:	43.8173			
--Details--				
Units:	tonnes			
Air:				
Water:				
Substances Released:	Ethylene glycol			
Land:				

Map Key	Number of Records	Elevation (m)	Site	DB
Units: Air: Water: Substances Released: Land:		tonnes Methanol		
229	2 of 2	201.1	Enroute Industries Corp. 575 Bowes Road, Unit 6 Concord ON L4K 1J5	NPRI
Longitude: NPRI #: Year: Latitude:		-79.4996 0000005231 1999 43.8173		
--Details--				
Units: Air: Water: Substances Released: Land:		tonnes Ethylene glycol		
Units: Air: Water: Substances Released: Land:		tonnes Methanol		
230	1 of 1	201.6	Powerstream<UNOFFICIAL> 70 Planchet Road Vaughan ON	SPL
Ref No: Contaminant Name: Contaminant Code: Contaminant Limit 1: Contam. Limit Freq 1: Contaminant UN No 1: Contaminant Qty: MOE Reported Dt: Health/Env Conseq: Incident Dt: Incident Cause: Incident Event: Incident Reason: Incident Summary:		1022-9A2HF5 TRANSFORMER OIL (N.O.S.) 15 40 L 2013/07/28 2013/07/28 Leak/Break Operator/Human Error Powerstream: 40 L non-PCB transformer oil to ground	Site Address: Site Conc: Site Lot: Site County/District: Site Municipality: Site Postal Code: Sector Type: Source Type: Receiving Medium: Receiving Env: Environment Impact: Nature of Impact: SAC Action Class:	70 Planchet Road Vaughan Transformer Confirmed Soil Contamination Land Spills
231	1 of 23	201.0	Downsview Furniture Refinishing Limited 10 Planchet Rd Concord Vaughan ON L4K 2C8	CA
Certificate #: Application Year: Issue Date: Approval Type: Status: Application Type:		9441-7DRK9L 2008 4/18/2008 Air Approved		

Map Key	Number of Records	Elevation (m)	Site	DB
---------	-------------------	---------------	------	----

Client Name::
Client Address::
Client City::
Client Postal Code::
Project Description::
Contaminants::
Emission Control::

231	2 of 23	201.0	Downsview Furniture Refinishing Limited 10 Planchet Road Vaughan ON L4K 2C8	EBR
---------------------	---------	-------	---	-----

Company Name:
Year: 2007
Notice Type: Instrument Proposal
EBR Registry No.: 010-0575
Instrument Type: Approval for discharge into the natural environment other than water (i.e. Air) - EPA s. 9
Proposal Date: May 16, 2007
Ministry Ref. No.: 5308-72FR6Y
Location: 10 Planchet Road Vaughan Regional Municipality of York L4K 2C8
Proponent Address: 10 Planchet Road Unit 35 Concord Ontario Canada L4K 2C8
Notice Date:

231	3 of 23	201.0	10 Planchet Road Vaughan ON L4K 2C8	EHS
---------------------	---------	-------	--	-----

Postal Code:
City:
Address2:
Address1:
Provstate:
Order No.: 20081027023
Addit. Info Ordered::
Report Date: 11/6/2008
Report Type: Waste Disposal Site Report
Search Radius (km): 0.5

231	4 of 23	201.0	10 Planchet Rd Vaughan ON L4K 2C8	EHS
---------------------	---------	-------	--------------------------------------	-----

Postal Code:
City:
Address2:
Address1:
Provstate:
Order No.: 20081105004
Addit. Info Ordered::
Report Date: 11/13/2008
Report Type: Custom Report
Search Radius (km): 0.25

231	5 of 23	201.0	DOWNSVIEW FURNITURE REFINISHING LIMITED 10 Planchet Road UNIT 35 Concord ON L4K 2C8	GEN
---------------------	---------	-------	---	-----

Generator No.: ON0478901
Status:
Approval Years: 05,06
PO Box No.:
Country:
Choice of Contact:

Map Key	Number of Records	Elevation (m)	Site	DB
<hr/>				
Contam. Facility: MHSW Facility: SIC Code: SIC Description:	442110		Co Admin: Phone No. Admin: Furniture Stores	
--Details--				
Waste Code: Waste Description:	241		HALOGENATED SOLVENTS	
Waste Code: Waste Description:	145		PAINT/PIGMENT/COATING RESIDUES	
<hr/>				
231	6 of 23	201.0	LAWRENCE PLASMA RESEARCH LABORATORY 10 PLANCHET ROAD, UNIT 21 VAUGHAN ON L4K 2C8	GEN
Generator No.: Status: Approval Years: Contam. Facility: MHSW Facility: SIC Code: SIC Description:	ON2156100 96,97,98,99,00,01 3199		PO Box No.: Country: Choice of Contact: Co Admin: Phone No. Admin: OTHER MACHINERY	
--Details--				
Waste Code: Waste Description:	122		ALKALINE WASTES - OTHER METALS	
Waste Code: Waste Description:	212		ALIPHATIC SOLVENTS	
<hr/>				
231	7 of 23	201.0	DOWNSVIEW FURNITURE REFINISHING LIMITED 10 Planchet Road UNIT 35 Concord ON L4K 2C8	GEN
Generator No.: Status: Approval Years: Contam. Facility: MHSW Facility: SIC Code: SIC Description:	ON0478901 04 442110		PO Box No.: Country: Choice of Contact: Co Admin: Phone No. Admin: Furniture Stores	
--Details--				
Waste Code: Waste Description:	145		PAINT/PIGMENT/COATING RESIDUES	
<hr/>				
231	8 of 23	201.0	RAPIDE-AD LTD. UNIT 17 10 PLANCHET RD. CONCORD ON L4K 2C8	GEN
Generator No.: Status: Approval Years: Contam. Facility: MHSW Facility: SIC Code:	ON0222600 86,87,88,89,90,92,93,94 0000		PO Box No.: Country: Choice of Contact: Co Admin: Phone No. Admin:	

Map Key	Number of Records	Elevation (m)	Site	DB
SIC Description:		*** NOT DEFINED ***		
231	9 of 23	201.0	Institutional Promotions of Canada Ltd. 10 Planchet Rd Unit 21 Concord ON L4K 2C8	SCT
Established:				
Plant Size (ft²):				
Employment:		25		
--Details--				
Description:		Support Activities for Printing		
SIC/NAICS Code:		323120		
231	10 of 23	201.0	ALMA PACK BOTTLING CORPORATION 10 PLANCHET RD UNIT 6 VAUGHAN ON L4K 2C8	SCT
Established:		1989		
Plant Size (ft²):		18000		
Employment:		20		
--Details--				
Description:		BOTTLED AND CANNED SOFT DRINKS AND CARBONATED WATERS		
SIC/NAICS Code:		2086		
231	11 of 23	201.0	Redsigns 10 Planchet Rd Unit 31 Concord ON L4K 2C8	SCT
Established:		01-AUG-06		
Plant Size (ft²):				
Employment:				
--Details--				
Description:		Sign Manufacturing		
SIC/NAICS Code:		339950		
Description:		Sign Manufacturing		
SIC/NAICS Code:		339950		
Description:		Digital Printing		
SIC/NAICS Code:		323115		
231	12 of 23	201.0	SYCHEM INC. 10 PLANCHET RD UNIT 36 VAUGHAN ON L4K 2C8	SCT
Established:		1983		
Plant Size (ft²):		0		
Employment:		5		
--Details--				
Description:		CHEMICALS AND CHEMICAL PREPARATIONS, NOT ELSEWHERE CLASSIFIED		
SIC/NAICS Code:		2899		

Map Key	Number of Records	Elevation (m)	Site	DB
231	13 of 23	201.0	ORBIT BEAUTY FURNITURE INC. 10 PLANCHET RD UNIT 33 VAUGHAN ON L4K 2C8	SCT
Established:		1980		
Plant Size (ft²):		15000		
Employment:		18		
--Details--				
Description:		FURNITURE AND FIXTURES, NOT ELSEWHERE CLASSIFIED		
SIC/NAICS Code:		2599		
Description:		MANUFACTURING INDUSTRIES, NOT ELSEWHERE CLASSIFIED		
SIC/NAICS Code:		3999		
Description:		COMMERCIAL EQUIPMENT, NOT ELSEWHERE CLASSIFIED		
SIC/NAICS Code:		5046		
Description:		INDUSTRIAL MACHINERY AND EQUIPMENT		
SIC/NAICS Code:		5084		
Description:		PIECE GOODS, NOTIONS, AND OTHER DRY GOODS		
SIC/NAICS Code:		5131		
231	14 of 23	201.0	ORBIT BEAUTY FURNITURE INC. 10 Planchet Rd Unit 33 Concord ON L4K 2C8	SCT
Established:		1980		
Plant Size (ft²):		15000		
Employment:		20		
--Details--				
Description:		Plastic Plumbing Fixture Manufacturing		
SIC/NAICS Code:		326191		
Description:		All Other Plastic Product Manufacturing		
SIC/NAICS Code:		326198		
Description:		Small Electrical Appliance Manufacturing		
SIC/NAICS Code:		335210		
Description:		Institutional Furniture Manufacturing		
SIC/NAICS Code:		337127		
Description:		Office Furniture (except Wood) Manufacturing		
SIC/NAICS Code:		337214		
Description:		Pump and Compressor Manufacturing		
SIC/NAICS Code:		333910		
231	15 of 23	201.0	Home Excitement Inc. 10 Planchet Rd Unit 3 Concord ON L4K 2C8	SCT
Established:		1991		
Plant Size (ft²):				

Map Key	Number of Records	Elevation (m)	Site	DB
Employment:		4		
--Details--				
Description:		All Other Plastic Product Manufacturing		
SIC/NAICS Code:		326198		
231	16 of 23	201.0	The Silver Sign Media 10 Planchet Rd Unit 2-3 Concord ON L4K 2C8	SCT
Established:		01-SEP-02		
Plant Size (ft²):		2850		
Employment:				
--Details--				
Description:		Commercial Screen Printing		
SIC/NAICS Code:		323113		
Description:		Sign Manufacturing		
SIC/NAICS Code:		339950		
Description:		Other Printing		
SIC/NAICS Code:		323119		
231	17 of 23	201.0	Sychem Inc. 10 Planchet Rd Unit 1 Concord ON L4K 2C8	SCT
Established:		01-AUG-83		
Plant Size (ft²):				
Employment:				
--Details--				
Description:		Heating Equipment and Commercial Refrigeration Equipment Manufacturing		
SIC/NAICS Code:		333416		
Description:		Appliance Repair and Maintenance		
SIC/NAICS Code:		811412		
Description:		Plumbing, Heating and Air-Conditioning Contractors		
SIC/NAICS Code:		238220		
231	18 of 23	201.0	Hellma (Canada) Limited 10 Planchet Rd Unit 5 Concord ON L4K 2C8	SCT
Established:				
Plant Size (ft²):				
Employment:				
--Details--				
Description:		Electronic Components, Navigational and Communications Equipment and Supplies Wholesaler-Distributors		
SIC/NAICS Code:		417320		
Description:		Electrical Wiring and Construction Supplies Wholesaler-Distributors		
SIC/NAICS Code:		416110		

Map Key	Number of Records	Elevation (m)	Site	DB
<hr/>				
Description:		Electronic Components, Navigational and Communications Equipment and Supplies Wholesaler-Distributors		
SIC/NAICS Code:		417320		
Description:		Professional Machinery, Equipment and Supplies Wholesaler-Distributors		
SIC/NAICS Code:		417930		
Description:		Industrial Machinery, Equipment and Supplies Wholesaler-Distributors		
SIC/NAICS Code:		417230		
<hr/>				
<u>231</u>	19 of 23	201.0	JEMAR WOODWORKS & INTERIORS 10 PLANCHET RD CONCORD ON L4K 2C8	SCT
Established:		1986		
Plant Size (ft²):		0		
Employment:		18		
--Details--				
Description:		MANUFACTURING INDUSTRIES, N.E.C.		
SIC/NAICS Code:		3999		
<hr/>				
<u>231</u>	20 of 23	201.0	Sychem Inc. 10 Planchet Rd Unit 1 Concord ON L4K 2C8	SCT
Established:		9/1/1983		
Plant Size (ft²):				
Employment:				
--Details--				
Description:		Heating Equipment and Commercial Refrigeration Equipment Manufacturing		
SIC/NAICS Code:		333416		
Description:		Appliance Repair and Maintenance		
SIC/NAICS Code:		811412		
Description:		Plumbing, Heating and Air-Conditioning Contractors		
SIC/NAICS Code:		238220		
<hr/>				
<u>231</u>	21 of 23	201.0	Poweron Control Systems Ltd. 10 Planchet Rd Unit 2 Concord ON L4K 2C8	SCT
Established:		9/1/2001		
Plant Size (ft²):		3000		
Employment:				
--Details--				
Description:		All Other General-Purpose Machinery Manufacturing		
SIC/NAICS Code:		333990		
Description:		Switchgear and Switchboard, and Relay and Industrial Control Apparatus Manufacturing		
SIC/NAICS Code:		335315		
Description:		Material Handling Equipment Manufacturing		
SIC/NAICS Code:		333920		

Map Key	Number of Records	Elevation (m)	Site	DB
Description:		Machine Shops		
SIC/NAICS Code:		332710		
231	22 of 23	201.0	Jemar Woodworks & Interiors Ltd. 10 Planchet Rd Concord ON L4K 2C8	SCT
Established:				
Plant Size (ft²):				
Employment:		25		
--Details--				
Description:		Glass Product Manufacturing from Purchased Glass		
SIC/NAICS Code:		327215		
Description:		Institutional Furniture Manufacturing		
SIC/NAICS Code:		337127		
231	23 of 23	201.0	WEI T'O CANADA INC. 10 PLANCHET RD, UNIT #1 & #2., CONCORD PRODUCTS: CHEMICAL PRESERVATIVES FOR BOOKS, DOCUMENTS & ART WORK. VAUGHAN CITY ON L4K 2C8	SPL
Ref No:	104416	Site Address:		
Contaminant Name:		Site Conc:		
Contaminant Code:		Site Lot:		
Contaminant Limit 1:		Site County/District:		
Contam. Limit Freq 1:		Site Municipality:	27101	
Contaminant UN No 1:		Site Postal Code:		
Contaminant Qty:		Sector Type:		
MOE Reported Dt:	8/25/1994	Source Type:		
Health/Env Conseq:		Receiving Medium:	AIR	
Incident Dt:	8/16/1994	Receiving Env:		
Incident Cause:	VALVE/FITTING LEAK OR FAILURE	Environment Impact:	POSSIBLE	
Incident Event:		Nature of Impact:	Air Pollution	
Incident Reason:	EQUIPMENT FAILURE	SAC Action Class:		
Incident Summary:	WEI T'O CANADA - 200 KG FREON/SOLVENT MIXTURE TO ATM, PUMP FAILURE.			
232	1 of 4	201.7	CONCORDIAN CHESTERFIELD CO 50 PLANCHET RD VAUGHAN ON L4K 2C7	SCT
Established:		1973		
Plant Size (ft²):		40000		
Employment:		45		
--Details--				
Description:		WOOD HOUSEHOLD FURNITURE, UPHOLSTERED		
SIC/NAICS Code:		2512		
232	2 of 4	201.7	Concordian Chesterfield Co. Ltd. 50 Planchet Rd Concord ON L4K 2C7	SCT

Map Key	Number of Records	Elevation (m)	Site	DB
Established:		1973		
Plant Size (ft²):		40000		
Employment:		45		
232	3 of 4	201.7	Marketing Impact Ltd. 50 Planchet Rd Concord ON L4K 2C7	SCT
Established:		01-JAN-85		
Plant Size (ft²):		52000		
Employment:				
--Details--				
Description:		Showcase, Partition, Shelving and Locker Manufacturing		
SIC/NAICS Code:		337215		
Description:		Other Ornamental and Architectural Metal Product Manufacturing		
SIC/NAICS Code:		332329		
Description:		Hardware Manufacturing		
SIC/NAICS Code:		332510		
Description:		Showcase, Partition, Shelving and Locker Manufacturing		
SIC/NAICS Code:		337215		
Description:		All Other Plastic Product Manufacturing		
SIC/NAICS Code:		326198		
Description:		Spring (Heavy Gauge) Manufacturing		
SIC/NAICS Code:		332611		
232	4 of 4	201.7	CONCORDIAN CHESTERFIELD CO 50 Planchet Rd Concord ON L4K 2C7	SCT
Established:		1973		
Plant Size (ft²):		40000		
Employment:		45		
--Details--				
Description:		Upholstered Household Furniture Manufacturing		
SIC/NAICS Code:		337121		
233	1 of 11	210.7	STRADA AGGREGATES 1667 Creditstone Road CONCORD ON L4K4R1	NPRI
Longitude:		-79.5213		
NPRI #:		0000011333		
Year:		2012		
Latitude:		43.8309		
--Details--				
Units:		tonnes		
Air:		21.344		
Water:				
Substances Released:		Nitrogen oxides (expressed as NO2)		

Map Key	Number of Records	Elevation (m)	Site	DB
Land:				
Units:		tonnes		
Air:		2.1803		
Water:				
Substances Released:		PM10 - Particulate Matter <= 10 Microns		
Land:				
Units:		tonnes		
Air:		1.7169		
Water:				
Substances Released:		PM2.5 - Particulate Matter <= 2.5 Microns		
Land:				
233	2 of 11	210.7	STRADA AGGREGATES 1667 Creditstone Road Concord ON L4K4R1	NPRI
Longitude:		-79.5213		
NPRI #:		0000011333		
Year:		2009		
Latitude:		43.8309		
--Details--				
Units:		tonnes		
Air:		27.2		
Water:				
Substances Released:		Nitrogen oxides (expressed as NO2)		
Land:				
Units:		tonnes		
Air:		3.105		
Water:				
Substances Released:		PM - Total Particulate Matter		
Land:				
Units:		tonnes		
Air:		2.481		
Water:				
Substances Released:		PM10 - Particulate Matter <= 10 Microns		
Land:				
Units:		tonnes		
Air:		2.094		
Water:				
Substances Released:		PM2.5 - Particulate Matter <= 2.5 Microns		
Land:				
233	3 of 11	210.7	STRADA AGGREGATES 1667 Creditstone Road CONCORD ON L4K4R1	NPRI
Longitude:		-79.5213		
NPRI #:		0000011333		
Year:		2011		
Latitude:		43.8309		
--Details--				
Units:		tonnes		
Air:		24.703		

Map Key	Number of Records	Elevation (m)	Site	DB
<hr/>				
Water:				
Substances Released:		Nitrogen oxides (expressed as NO2)		
Land:				
Units:		tonnes		
Air:		2.4429		
Water:				
Substances Released:		PM10 - Particulate Matter <= 10 Microns		
Land:				
Units:		tonnes		
Air:		1.9611		
Water:				
Substances Released:		PM2.5 - Particulate Matter <= 2.5 Microns		
Land:				
<hr/>				
233	4 of 11	210.7	STRADA AGGREGATES 1667 Creditstone Road CONCORD ON L4K4R1	NPRI
Longitude:		-79.5213		
NPRI #:		0000011333		
Year:		2013		
Latitude:		43.8309		
--Details--				
Units:		tonnes		
Air:		20		
Water:				
Substances Released:		Nitrogen oxides (expressed as NO2)		
Land:				
Units:		tonnes		
Air:		1.989		
Water:				
Substances Released:		PM10 - Particulate Matter <= 10 Microns		
Land:				
Units:		tonnes		
Air:		1.594		
Water:				
Substances Released:		PM2.5 - Particulate Matter <= 2.5 Microns		
Land:				
<hr/>				
233	5 of 11	210.7	STRADA AGGREGATES 1667 Creditstone Road CONCORD ON L4K4R1	NPRI
Longitude:		-79.5213		
NPRI #:		0000011333		
Year:		2014		
Latitude:		43.8309		
--Details--				
Units:		tonnes		
Air:		2.6583		
Water:				
Substances Released:		PM10 - Particulate Matter <= 10 Microns		
Land:				

Map Key	Number of Records	Elevation (m)	Site	DB
Units: Air: Water: Substances Released: Land:		tonnes 2.167		
Units: Air: Water: Substances Released: Land:		tonnes 27.5772		
233	6 of 11	210.7	STRADA AGGREGATES 1667 Creditstone Road Concord ON L4K4R1	NPRI
Longitude: NPRI #: Year: Latitude:		-79.5213 0000011333 2005 43.8309		
--Details--				
Units: Air: Water: Substances Released: Land:		tonnes 20.2		
Units: Air: Water: Substances Released: Land:		tonnes PM10 - Particulate Matter <= 10 Microns		
Units: Air: Water: Substances Released: Land:		tonnes PM2.5 - Particulate Matter <= 2.5 Microns		
233	7 of 11	210.7	STRADA AGGREGATES 1667 CREDITSTONE Road CONCORD ON L4K4R1	NPRI
Longitude: NPRI #: Year: Latitude:		8800000721 2004		
--Details--				
Units: Air: Water: Substances Released: Land:		tonnes 23.039		
Units: Air: Water: Substances Released:		tonnes 2.84 PM10 - Particulate Matter <= 10 Microns		

Map Key	Number of Records	Elevation (m)	Site	DB
Land:				
233	8 of 11	210.7	STRADA AGGREGATES 1667 CREDITSTONE Road CONCORD ON L4K4R1	NPRI
Longitude:				
NPRI #: 8800000117				
Year: 2006				
Latitude:				
--Details--				
Units: tonnes				
Air:				
Water:				
Substances Released: PM - Total Particulate Matter				
Land:				
Units: tonnes				
Air:				
Water:				
Substances Released: PM10 - Particulate Matter <= 10 Microns				
Land:				
Units: tonnes				
Air:				
Water:				
Substances Released: PM2.5 - Particulate Matter <= 2.5 Microns				
Land:				
233	9 of 11	210.7	STRADA AGGREGATES 1667 Creditstone Road Concord ON L4K4R1	NPRI
Longitude: -79.5213				
NPRI #: 0000011333				
Year: 2010				
Latitude: 43.8309				
--Details--				
Units: tonnes				
Air: 23.261				
Water:				
Substances Released: Nitrogen oxides (expressed as NO2)				
Land:				
Units: tonnes				
Air: 2.9299				
Water:				
Substances Released: PM - Total Particulate Matter				
Land:				
Units: tonnes				
Air: 2.2535				
Water:				
Substances Released: PM10 - Particulate Matter <= 10 Microns				
Land:				
Units: tonnes				
Air: 1.8315				

Map Key	Number of Records	Elevation (m)	Site	DB
Water:				
Substances Released:		PM2.5 - Particulate Matter <= 2.5 Microns		
Land:				
233	10 of 11	210.7	STRADA AGGREGATES 1667 Creditstone Road Concord ON L4K4R1	NPRI
Longitude:		-79.5213		
NPRI #:		0000011333		
Year:		2008		
Latitude:		43.8309		
--Details--				
Units:		tonnes		
Air:		29.127		
Water:				
Substances Released:		Nitrogen oxides (expressed as NO2)		
Land:				
Units:		tonnes		
Air:		3.542		
Water:				
Substances Released:		PM - Total Particulate Matter		
Land:				
Units:		tonnes		
Air:		2.761		
Water:				
Substances Released:		PM10 - Particulate Matter <= 10 Microns		
Land:				
Units:		tonnes		
Air:		2.276		
Water:				
Substances Released:		PM2.5 - Particulate Matter <= 2.5 Microns		
Land:				
233	11 of 11	210.7	STRADA AGGREGATES 1667 Creditstone Road Concord ON L4K4R1	NPRI
Longitude:		-79.5213		
NPRI #:		0000011333		
Year:		2007		
Latitude:		43.8309		
--Details--				
Units:		tonnes		
Air:		32.011		
Water:				
Substances Released:		Nitrogen oxides (expressed as NO2)		
Land:				
Units:		tonnes		
Air:		3.066		
Water:				
Substances Released:		PM - Total Particulate Matter		
Land:				

Map Key	Number of Records	Elevation (m)	Site	DB
Units: tonnes Air: 3.066 Water: Substances Released: PM10 - Particulate Matter <= 10 Microns Land:				
Units: tonnes Air: 2.511 Water: Substances Released: PM2.5 - Particulate Matter <= 2.5 Microns Land:				
234	1 of 1	201.7	70 Planchet Rd Concord ON	EHS
Postal Code: City: Address2: Address1: Provstate: Order No.: 20140620026 Addit. Info Ordered:: Report Date: 23-JUN-14 Report Type: Waste Disposal Site Report Search Radius (km): .001				
235	1 of 6	199.9	Polycote Inc. 8120 Keele Street Vaughan Regional Municipality of York L4K 2A3 CITY OF VAUGHAN ON	EBR
Company Name: Polycote Inc. Year: 2016 Notice Type: Instrument Decision EBR Registry No.: 012-8068 Instrument Type: (EPA Part II.1-air) - Environmental Compliance Approval (project type: air) Proposal Date: July 06, 2016 Ministry Ref. No.: 5594-AA4KZN Location: 8120 Keele Street Vaughan Regional Municipality of York L4K 2A3 CITY OF VAUGHAN Proponent Address: 8120 Keele Street, Concord Ontario, Canada L4K 2A3 Notice Date: May 09, 2017				
235	2 of 6	199.9	Polycote Inc. 8120 Keele St Concord Vaughan ON L4K 2A3	ECA
Project Type: Air Approval No: 7337-8CURE6 Date: 2011-10-25 Status: Approved Longitude: -79.50150999999996 Latitude: 43.808740000000000 Record Type: ECA PDF URL: https://www.accessenvironment.ene.gov.on.ca/instruments/9983-85URDB-13.pdf Full Address:				
235	3 of 6	199.9	Polycote Inc. 8120 Keele Street	ECA

Vaughan ON L4K 2A3

Project Type: Air
Approval No: 8014-7H8RQG
Date: 2008-08-31
Status: Revoked and/or Replaced
Longitude: -79.50150999999996
Latitude: 43.808740000000000
Record Type: ECA
PDF URL: https://www.accessenvironment.ene.gov.on.ca/instruments/7785-6MRLJ9-14.pdf
Full Address:

235	4 of 6	199.9	Polycote Inc. 8120 Keele Street Concord ON L4K 2A3	GEN
---------------------	--------	-------	---	-----

Generator No.:	ON2421377	PO Box No.:	
Status:		Country:	Canada
Approval Years:	2016	Choice of Contact:	CO_OFFICIAL
Contam. Facility:	No	Co Admin:	
MHSW Facility:	No	Phone No. Admin:	
SIC Code:	332810		
SIC Description:	COATING, ENGRAVING, HEAT TREATING AND ALLIED ACTIVITIES		

--Details--

Waste Code:	145
Waste Description:	PAINT/PIGMENT/COATING RESIDUES
Waste Code:	262
Waste Description:	DETERGENTS/SOAPS
Waste Code:	267
Waste Description:	ORGANIC ACIDS
Waste Code:	251
Waste Description:	OIL SKIMMINGS & SLUDGES
Waste Code:	112
Waste Description:	ACID WASTE - HEAVY METALS
Waste Code:	148
Waste Description:	INORGANIC LABORATORY CHEMICALS
Waste Code:	233
Waste Description:	OTHER POLYMERIC WASTES
Waste Code:	212
Waste Description:	ALIPHATIC SOLVENTS
Waste Code:	252
Waste Description:	WASTE OILS & LUBRICANTS
Waste Code:	263
Waste Description:	ORGANIC LABORATORY CHEMICALS
Waste Code:	211
Waste Description:	AROMATIC SOLVENTS
Waste Code:	122
Waste Description:	ALKALINE WASTES - OTHER METALS

Map Key	Number of Records	Elevation (m)	Site	DB
---------	-------------------	---------------	------	----

[235](#)

5 of 6

199.9

Polycote Inc.
8120 Keele Street
Concord ON L4K 2A3

GEN

Generator No.: ON2421377
 Status:
 Approval Years: 2015
 Contam. Facility: No
 MHSW Facility: No
 SIC Code: 332810
 SIC Description: COATING, ENGRAVING, HEAT TREATING AND ALLIED ACTIVITIES
 PO Box No.:
 Country: Canada
 Choice of Contact: CO_OFFICIAL
 Co Admin:
 Phone No. Admin:

--Details--

Waste Code: 145
 Waste Description: PAINT/PIGMENT/COATING RESIDUES

Waste Code: 122
 Waste Description: ALKALINE WASTES - OTHER METALS

Waste Code: 148
 Waste Description: INORGANIC LABORATORY CHEMICALS

Waste Code: 212
 Waste Description: ALIPHATIC SOLVENTS

Waste Code: 211
 Waste Description: AROMATIC SOLVENTS

Waste Code: 112
 Waste Description: ACID WASTE - HEAVY METALS

Waste Code: 263
 Waste Description: ORGANIC LABORATORY CHEMICALS

Waste Code: 251
 Waste Description: OIL SKIMMINGS & SLUDGES

Waste Code: 262
 Waste Description: DETERGENTS/SOAPS

Waste Code: 233
 Waste Description: OTHER POLYMERIC WASTES

Waste Code: 267
 Waste Description: ORGANIC ACIDS

Waste Code: 252
 Waste Description: WASTE OILS & LUBRICANTS

[235](#)

6 of 6

199.9

Polycote Inc.
8120 Keele Street
Concord ON L4K 2A3

GEN

Generator No.: ON2421377
 Status:
 Approval Years: 2014
 Contam. Facility: No
 MHSW Facility: No
 SIC Code: 332810
 SIC Description: COATING, ENGRAVING, HEAT TREATING AND ALLIED ACTIVITIES
 PO Box No.:
 Country: Canada
 Choice of Contact: CO_OFFICIAL
 Co Admin:
 Phone No. Admin:

Map Key	Number of Records	Elevation (m)	Site	DB
--Details--				
Waste Code:		112		
Waste Description:		ACID WASTE - HEAVY METALS		
Waste Code:		122		
Waste Description:		ALKALINE WASTES - OTHER METALS		
Waste Code:		211		
Waste Description:		AROMATIC SOLVENTS		
Waste Code:		233		
Waste Description:		OTHER POLYMERIC WASTES		
Waste Code:		212		
Waste Description:		ALIPHATIC SOLVENTS		
Waste Code:		148		
Waste Description:		INORGANIC LABORATORY CHEMICALS		
Waste Code:		252		
Waste Description:		WASTE OILS & LUBRICANTS		

236	1 of 1	201.7	70 Planchet Rd Vaughan On Vaughan ON L4K2C7	EHS
Postal Code:				
City:				
Address2:				
Address1:				
Provstate:				
Order No.:		20140512035		
Addit. Info Ordered::				
Report Date:		15-MAY-14		
Report Type:		Custom Report		
Search Radius (km):		.25		

237	1 of 1	199.8	8150 Keele St Concord ON L4K 2A5	EHS
Postal Code:		L4K 2A5		
City:		Concord		
Address2:				
Address1:		8150 Keele St		
Provstate:		ON		
Order No.:		20141031018		
Addit. Info Ordered::				
Report Date:		03-NOV-14		
Report Type:		Site Report		
Search Radius (km):		.001		

238	1 of 13	199.9	Polycote Inc. 8120 Keele Street Vaughan ON	CA
Certificate #:		8014-7H8RQG		
Application Year:		2008		
Issue Date:		8/31/2008		
Approval Type:		Air		
Status:		Approved		
Application Type:				

Map Key	Number of Records	Elevation (m)	Site	DB
238	2 of 13	199.9	Polycote Inc. 8120 Keele St Concord Vaughan ON	CA
Client Name:: Client Address:: Client City:: Client Postal Code:: Project Description:: Contaminants:: Emission Control::				
Certificate #: 7337-8CURE6 Application Year: 2011 Issue Date: 10/25/2011 Approval Type: Air Status: Approved Application Type: Client Name:: Client Address:: Client City:: Client Postal Code:: Project Description:: Contaminants:: Emission Control::				
238	3 of 13	199.9	Polycote Inc. 8120 Keele Street Vaughan ON	EBR
Company Name: Year: 2010 Notice Type: Instrument Proposal EBR Registry No.: 011-0260 Instrument Type: (EPA s. 9) - Approval for discharge into the natural environment other than water (i.e. Air) Proposal Date: June 15, 2010 Ministry Ref. No.: 9983-85URDB Location: 8120 Keele Street Vaughan Regional Municipality of York L4K 2A3 Proponent Address: 8120 Keele Street Concord Ontario Canada L4K 2A3 Notice Date:				
238	4 of 13	199.9	Polycote Inc. 8120 Keele Street Vaughan ON L4K 2A3	EBR
Company Name: Year: 2006 Notice Type: Instrument Proposal EBR Registry No.: IA06E0366 Instrument Type: Approval for discharge into the natural environment other than water (i.e. Air) - EPA s. 9 Proposal Date: Ministry Ref. No.: 7785-6MRLJ9 Location: 8120 Keele Street Vaughan Ontario L4K 2A3 Proponent Address: 8120 Keele Street Vaughan Ontario L4K 2A3 Notice Date:				
238	5 of 13	199.9	Coatings 2000 Inc. 8120 Keele Street	EBR

Vaughan ON L4K 2A3

Company Name:
Year: 2003
Notice Type: Instrument Decision
EBR Registry No.: IA03E0626
Instrument Type: Approval for discharge into the natural environment other than water (i.e. Air) - EPA s. 9
Proposal Date: 5/8/03
Ministry Ref. No.: 8647-5LHQQM
Location: 8120 Keele Street Vaughan Ontario L4K 2A3 Vaughan
Proponent Address: 8120 Keele Street Concord Ontario L4K 2A3
Notice Date:

<u>238</u>	6 of 13	199.9	COATINGS 2000 INC 8120 KEELE STREET CONCORD ON L4K 2A3	GEN
----------------------------	---------	-------	---	------------

Generator No.: ON3491470 Status: Approval Years: 03,04 Contam. Facility: MHSW Facility: SIC Code: SIC Description:		PO Box No.: Country: Choice of Contact: Co Admin: Phone No. Admin:
---	--	---

<u>238</u>	7 of 13	199.9	Polycote Inc. 8120 Keele Street Concord ON L4K 2A3	GEN
----------------------------	---------	-------	---	------------

Generator No.: ON2421377 Status: Approval Years: 2011 Contam. Facility: MHSW Facility: SIC Code: 332810 SIC Description:		PO Box No.: Country: Choice of Contact: Co Admin: Phone No. Admin:
---	--	---

--Details--

Waste Code: 233	Waste Description: OTHER POLYMERIC WASTES
Waste Code: 211	Waste Description: AROMATIC SOLVENTS
Waste Code: 112	Waste Description: ACID WASTE - HEAVY METALS
Waste Code: 252	Waste Description: WASTE OILS & LUBRICANTS
Waste Code: 212	Waste Description: ALIPHATIC SOLVENTS
Waste Code: 122	Waste Description: ALKALINE WASTES - OTHER METALS

<u>238</u>	8 of 13	199.9	SMR Futuretek Inc. 8120 Keele Street Concord ON	GEN
----------------------------	---------	-------	--	------------

Map Key	Number of Records	Elevation (m)	Site	DB
Generator No.:	ON4592372			
Status:				
Approval Years:	2013			
Contam. Facility:				
MHSW Facility:				
SIC Code:	332710			
SIC Description:		MACHINE SHOPS		
--Details--				
Waste Code:		251		
Waste Description:		OIL SKIMMINGS & SLUDGES		

[238](#) 9 of 13 199.9 **Polycote Inc.**
8120 Keele Street **GEN**
Concord ON L4K 2A3

Generator No.:	ON2421377			
Status:				
Approval Years:	04,05,06,07,08			
Contam. Facility:				
MHSW Facility:				
SIC Code:	332810			
SIC Description:		Coating Engraving Heat Treating and Allied Activities		

--Details--				
Waste Code:		112		
Waste Description:		ACID WASTE - HEAVY METALS		
Waste Code:		113		
Waste Description:		ACID WASTE - OTHER METALS		
Waste Code:		122		
Waste Description:		ALKALINE WASTES - OTHER METALS		
Waste Code:		211		
Waste Description:		AROMATIC SOLVENTS		
Waste Code:		212		
Waste Description:		ALIPHATIC SOLVENTS		
Waste Code:		233		
Waste Description:		OTHER POLYMERIC WASTES		
Waste Code:		252		
Waste Description:		WASTE OILS & LUBRICANTS		

[238](#) 10 of 13 199.9 **Polycote Inc.**
8120 Keele Street **GEN**
Concord ON

Generator No.:	ON2421377			
Status:				
Approval Years:	2013			
Contam. Facility:				
MHSW Facility:				
SIC Code:	332810			
SIC Description:		COATING, ENGRAVING, HEAT TREATING AND ALLIED ACTIVITIES		

Map Key	Number of Records	Elevation (m)	Site	DB
--Details--				
Waste Code:		212		
Waste Description:		ALIPHATIC SOLVENTS		
Waste Code:		233		
Waste Description:		OTHER POLYMERIC WASTES		
Waste Code:		252		
Waste Description:		WASTE OILS & LUBRICANTS		
Waste Code:		211		
Waste Description:		AROMATIC SOLVENTS		
Waste Code:		122		
Waste Description:		ALKALINE WASTES - OTHER METALS		
Waste Code:		112		
Waste Description:		ACID WASTE - HEAVY METALS		

238	11 of 13	199.9	Polycote Inc. 8120 Keele Street Concord ON L4K 2A3	GEN
Generator No.:	ON2421377		PO Box No.:	
Status:			Country:	
Approval Years:	2012		Choice of Contact:	
Contam. Facility:			Co Admin:	
MHSW Facility:			Phone No. Admin:	
SIC Code:	332810			
SIC Description:	Coating Engraving Heat Treating and Allied Activities			

--Details--				
Waste Code:		122		
Waste Description:		ALKALINE WASTES - OTHER METALS		
Waste Code:		112		
Waste Description:		ACID WASTE - HEAVY METALS		
Waste Code:		211		
Waste Description:		AROMATIC SOLVENTS		
Waste Code:		233		
Waste Description:		OTHER POLYMERIC WASTES		
Waste Code:		212		
Waste Description:		ALIPHATIC SOLVENTS		
Waste Code:		252		
Waste Description:		WASTE OILS & LUBRICANTS		

238	12 of 13	199.9	Coatings 2000 Inc. 8120 Keele St Concord ON L4K 2A3	SCT
Established:	1990			
Plant Size (ft²):				
Employment:	70			
--Details--				
Description:	Other Plate Work and Fabricated Structural Product Manufacturing			

Map Key	Number of Records	Elevation (m)	Site	DB
SIC/NAICS Code:		332319		
Description:		Coating, Engraving, Heat Treating and Allied Activities		
SIC/NAICS Code:		332810		
238	13 of 13	199.9	Polycote Inc. 8120 Keele St Concord ON L4K 2A3	SCT
Established:		01-AUG-03		
Plant Size (ft²):		50000		
Employment:				
--Details--				
Description:		Coating, Engraving, Heat Treating and Allied Activities		
SIC/NAICS Code:		332810		
Description:		Other Plate Work and Fabricated Structural Product Manufacturing		
SIC/NAICS Code:		332319		
Description:		Coating, Engraving, Heat Treating and Allied Activities		
SIC/NAICS Code:		332810		
Description:		Paint and Coating Manufacturing		
SIC/NAICS Code:		325510		
239	1 of 1	216.0	100 Tigi Court Vaughan ON	EHS
Postal Code:				
City:				
Address2:				
Address1:				
Provstate:				
Order No.:		20071105033		
Addit. Info Ordered::				
Report Date:		11/14/2007		
Report Type:		CAN - Complete Report		
Search Radius (km):		0.25		
240	1 of 1	210.9	ENSTEL MANUFACTURING INC. 918 Edgeley Boulevard Concord ON L4K4M9	NPRI
Longitude:				
NPRI #:		7100011111		
Year:		2007		
Latitude:				
241	1 of 3	208.7	N.H.D. DEVELOPMENTS LTD.C/O LANDTACTIX EDGELEY BLVD.LANGSTAFF RD.PH.3 VAUGHAN TOWN ON	CA
Certificate #:		7-0156-89-		
Application Year:		89		
Issue Date:		2/15/1989		
Approval Type:		Municipal water		

Map Key	Number of Records	Elevation (m)	Site	DB
Status: Approved Application Type: Client Name:: Client Address:: Client City:: Client Postal Code:: Project Description:: Contaminants:: Emission Control::				
241	2 of 3	208.7	N.H.D. DEVELOPMENTS LTD.C/O LANDTACTIX EDGELEY BLVD. LANGSTAFF RD.PH3 VAUGHAN TOWN ON	CA
Certificate #: 3-0166-89- Application Year: 89 Issue Date: 2/15/1989 Approval Type: Municipal sewage Status: Approved Application Type: Client Name:: Client Address:: Client City:: Client Postal Code:: Project Description:: Contaminants:: Emission Control::				
241	3 of 3	208.7	MINUK CONSTRUCTION & ENGINEERING LIMITED LANGSTAFF RD./EDGELEY BLVD,SWM VAUGHAN CITY ON	CA
Certificate #: 3-1352-97- Application Year: 97 Issue Date: 9/16/1997 Approval Type: Municipal sewage Status: Approved Application Type: Client Name:: Client Address:: Client City:: Client Postal Code:: Project Description:: Contaminants:: Emission Control::				
242	1 of 1	216.3	65 Tigi Court Concord ON L4K 5E4	EHS
Postal Code: L4K 5E4 City: Concord Address2: Address1: 65 Tigi Court Provstate: ON Order No.: 20150505026 Addit. Info Ordered:: Topographic Maps; City Directory; Aerial Photos Report Date: 11-MAY-15 Report Type: Standard Report Search Radius (km): .25				

Map Key	Number of Records	Elevation (m)	Site	DB
243	1 of 7	217.2	S.F. DeMelis Construction Limited 100 Tigi Court, Unit B Concord ON L4K 5E4	GEN
Generator No.:	ON9670564		PO Box No.:	
Status:			Country:	
Approval Years:	2010		Choice of Contact:	
Contam. Facility:			Co Admin:	
MHSW Facility:			Phone No. Admin:	
SIC Code:	419120			
SIC Description:	Petroleum Product Agents and Brokers			
--Details--				
Waste Code:	251			
Waste Description:	OIL SKIMMINGS & SLUDGES			
243	2 of 7	217.2	100 TIGI COURT - CO-TENANCY 100 TIGI COURT, UNIT B CONCORD ON L4K 5E4	GEN
Generator No.:	ON9799220		PO Box No.:	
Status:			Country:	
Approval Years:	2009		Choice of Contact:	
Contam. Facility:			Co Admin:	
MHSW Facility:			Phone No. Admin:	
SIC Code:	419120			
SIC Description:	Petroleum Product Agents and Brokers			
--Details--				
Waste Code:	251			
Waste Description:	OIL SKIMMINGS & SLUDGES			
243	3 of 7	217.2	100 TIGI COURT - CO-TENANCY 100 TIGI COURT, UNIT B CONCORD ON L4K 5E4	GEN
Generator No.:	ON9799220		PO Box No.:	
Status:			Country:	
Approval Years:	2010		Choice of Contact:	
Contam. Facility:			Co Admin:	
MHSW Facility:			Phone No. Admin:	
SIC Code:	419120			
SIC Description:	Petroleum Product Agents and Brokers			
--Details--				
Waste Code:	251			
Waste Description:	OIL SKIMMINGS & SLUDGES			
243	4 of 7	217.2	100 TIGI COURT - CO-TENANCY 100 TIGI COURT, UNIT B CONCORD ON L4K 5E4	GEN
Generator No.:	ON9799220		PO Box No.:	
Status:			Country:	
Approval Years:	2012		Choice of Contact:	

Map Key	Number of Records	Elevation (m)	Site	DB
<hr/>				
Contam. Facility: MHSW Facility: SIC Code: SIC Description:	419120		Co Admin: Phone No. Admin: Petroleum Product Agents and Brokers	
--Details--				
Waste Code: Waste Description:	251		OIL SKIMMINGS & SLUDGES	
<hr/>				
243	5 of 7	217.2	S.F. DeMelis Construction Limited 100 Tigi Court, Unit B Concord ON L4K 5E4	GEN
Generator No.: Status: Approval Years: Contam. Facility: MHSW Facility: SIC Code: SIC Description:	ON9670564 2009 419120		PO Box No.: Country: Choice of Contact: Co Admin: Phone No. Admin: Petroleum Product Agents and Brokers	
--Details--				
Waste Code: Waste Description:	251		OIL SKIMMINGS & SLUDGES	
<hr/>				
243	6 of 7	217.2	S.F. DeMelis Construction Limited 100 Tigi Court, Unit B Concord ON L4K 5E4	GEN
Generator No.: Status: Approval Years: Contam. Facility: MHSW Facility: SIC Code: SIC Description:	ON9670564 2011 419120		PO Box No.: Country: Choice of Contact: Co Admin: Phone No. Admin: Petroleum Product Agents and Brokers	
--Details--				
Waste Code: Waste Description:	251		OIL SKIMMINGS & SLUDGES	
<hr/>				
243	7 of 7	217.2	100 TIGI COURT - CO-TENANCY 100 TIGI COURT, UNIT B CONCORD ON L4K 5E4	GEN
Generator No.: Status: Approval Years: Contam. Facility: MHSW Facility: SIC Code: SIC Description:	ON9799220 2011 419120		PO Box No.: Country: Choice of Contact: Co Admin: Phone No. Admin: Petroleum Product Agents and Brokers	
--Details--				
Waste Code: Waste Description:	251		OIL SKIMMINGS & SLUDGES	

Map Key	Number of Records	Elevation (m)	Site	DB
244	1 of 2	213.8	Interroll Components Canada Limited 8900 Keele Street Unit 2&3 Concord ON	GEN
Generator No.:	ON6945237		PO Box No.:	
Status:			Country:	
Approval Years:	2013		Choice of Contact:	
Contam. Facility:			Co Admin:	
MHSW Facility:			Phone No. Admin:	
SIC Code:	335312			
SIC Description:	MOTOR AND GENERATOR MANUFACTURING			
--Details--				
Waste Code:	252			
Waste Description:	WASTE OILS & LUBRICANTS			
Waste Code:	213			
Waste Description:	PETROLEUM DISTILLATES			
244	2 of 2	213.8	Auto Bake Industries Ltd 8900 Keele Street Unit 1 Concord ON L4K 2N2	GEN
Generator No.:	ON2947112		PO Box No.:	
Status:	Registered		Country:	Canada
Approval Years:	As of Jun 2017		Choice of Contact:	
Contam. Facility:			Co Admin:	
MHSW Facility:			Phone No. Admin:	
SIC Code:				
SIC Description:				
--Details--				
Waste Code:	122 C			
Waste Description:	Alkaline slutions - containing other metals and non-metals (not cyanide)			
Waste Code:	253 L			
Waste Description:	Emulsified oils			
245	1 of 5	216.3	65 Tigi Court Concord ON L4K 5E4	EHS
Postal Code:				
City:				
Address2:				
Address1:				
Provstate:				
Order No.:	20050405038			
Addit. Info Ordered::	Fire Insur. Maps and/or Site Plans			
Report Date:	4/14/2005			
Report Type:				
Search Radius (km):	0.25			
245	2 of 5	216.3	C.R. Laurence Co. of Canada 65 Tigi Crt Concord ON L4K 5E4	SCT

Map Key	Number of Records	Elevation (m)	Site	DB
Established: Plant Size (ft²): Employment:		01-AUG-62 250000		
--Details-- Description: SIC/NAICS Code:		Paint and Coating Manufacturing 325510		
Description: SIC/NAICS Code:		Glass Product Manufacturing from Purchased Glass 327215		
Description: SIC/NAICS Code:		Motor Vehicle Seating and Interior Trim Manufacturing 336360		
Description: SIC/NAICS Code:		Hardware Manufacturing 332510		
245	3 of 5	216.3	C.R. Laurence Company Of Cda 65 Tigi Crt Concord ON L4K 5E4	SCT
Established: Plant Size (ft²): Employment:		1962 50000 100		
--Details-- Description: SIC/NAICS Code:		Glass Product Manufacturing from Purchased Glass 327215		
Description: SIC/NAICS Code:		Hardware Manufacturing 332510		
Description: SIC/NAICS Code:		Motor Vehicle Seating and Interior Trim Manufacturing 336360		
Description: SIC/NAICS Code:		Paint and Coating Manufacturing 325510		
245	4 of 5	216.3	C R Laurence Company of Canada 65 Tigi Crt Concord ON L4K 5E4	SCT
Established: Plant Size (ft²): Employment:		7/1/1962 250000		
--Details-- Description: SIC/NAICS Code:		Paint and Coating Manufacturing 325510		
Description: SIC/NAICS Code:		Glass Product Manufacturing from Purchased Glass 327215		
Description: SIC/NAICS Code:		Motor Vehicle Seating and Interior Trim Manufacturing 336360		
Description: SIC/NAICS Code:		Hardware Manufacturing 332510		

Map Key	Number of Records	Elevation (m)	Site	DB
245	5 of 5	216.3	Lalique Hinge Co. Inc. 65 Tigi Crt Concord ON L4K 5E4	SCT
Established: Plant Size (ft²): Employment:				
--Details--				
Description:		Hardware Manufacturing		
SIC/NAICS Code:		332510		
246	1 of 10	217.0	100 TIGI COURT - CO-TENANCY 100 TIGI COURT, UNIT B CONCORD ON L4K 5E4	GEN
Generator No.: ON9799220 PO Box No.: Status: Country: Canada Approval Years: 2014 Choice of Contact: CO_OFFICIAL Contam. Facility: No Co Admin: PATRICIA TOMASONE MHSW Facility: No Phone No. Admin: 905-417-0011 Ext. SIC Code: 419120 SIC Description: PETROLEUM PRODUCT AGENTS AND BROKERS, WHOLESALE TRADE AGENTS AND BROKERS				
--Details--				
Waste Code:		251		
Waste Description:		OIL SKIMMINGS & SLUDGES		
246	2 of 10	217.0	S.F. DeMelis Construction Limited 100 Tigi Court, Unit B Concord ON L4K 5E4	GEN
Generator No.: ON9670564 PO Box No.: Status: Country: Canada Approval Years: 2016 Choice of Contact: CO_OFFICIAL Contam. Facility: No Co Admin: PATRICIA TOMASONE MHSW Facility: No Phone No. Admin: 905-417-0011 Ext. SIC Code: 419120 SIC Description: PETROLEUM PRODUCT AGENTS AND BROKERS, WHOLESALE TRADE AGENTS AND BROKERS				
--Details--				
Waste Code:		145		
Waste Description:		PAINT/PIGMENT/COATING RESIDUES		
Waste Code:		251		
Waste Description:		OIL SKIMMINGS & SLUDGES		
246	3 of 10	217.0	S.F. DeMelis Construction Limited 100 Tigi Court, Unit B Concord ON L4K 5E4	GEN
Generator No.: ON9670564 PO Box No.: Status: Country: Canada Approval Years: 2015 Choice of Contact: CO_OFFICIAL Contam. Facility: No Co Admin: PATRICIA TOMASONE				

Map Key	Number of Records	Elevation (m)	Site	DB
MHSW Facility:	No		Phone No. Admin:	905-417-0011 Ext.
SIC Code:	419120			
SIC Description:			PETROLEUM PRODUCT AGENTS AND BROKERS, WHOLESALE TRADE AGENTS AND BROKERS	
--Details--				
Waste Code:		251		
Waste Description:		OIL SKIMMINGS & SLUDGES		
Waste Code:		145		
Waste Description:		PAINT/PIGMENT/COATING RESIDUES		
246	4 of 10	217.0	100 TIGI COURT - CO-TENANCY 100 TIGI COURT, UNIT B CONCORD ON L4K 5E4	GEN
Generator No.:	ON9799220		PO Box No.:	
Status:	Registered		Country:	Canada
Approval Years:	As of Jun 2017		Choice of Contact:	
Contam. Facility:			Co Admin:	
MHSW Facility:			Phone No. Admin:	
SIC Code:				
SIC Description:				
--Details--				
Waste Code:		251 L		
Waste Description:		Waste oils/sludges (petroleum based)		
246	5 of 10	217.0	S.F. DeMelis Construction Limited 100 Tigi Court, Unit B Concord ON L4K 5E4	GEN
Generator No.:	ON9670564		PO Box No.:	
Status:			Country:	Canada
Approval Years:	2014		Choice of Contact:	CO_OFFICIAL
Contam. Facility:	No		Co Admin:	PATRICIA TOMASONE
MHSW Facility:	No		Phone No. Admin:	905-417-0011 Ext.
SIC Code:	419120			
SIC Description:			PETROLEUM PRODUCT AGENTS AND BROKERS, WHOLESALE TRADE AGENTS AND BROKERS	
--Details--				
Waste Code:		145		
Waste Description:		PAINT/PIGMENT/COATING RESIDUES		
Waste Code:		251		
Waste Description:		OIL SKIMMINGS & SLUDGES		
246	6 of 10	217.0	100 TIGI COURT - CO-TENANCY 100 TIGI COURT, UNIT B CONCORD ON L4K 5E4	GEN
Generator No.:	ON9799220		PO Box No.:	
Status:			Country:	Canada
Approval Years:	2016		Choice of Contact:	CO_OFFICIAL
Contam. Facility:	No		Co Admin:	PATRICIA TOMASONE
MHSW Facility:	No		Phone No. Admin:	905-417-0011 Ext.
SIC Code:	419120			
SIC Description:			PETROLEUM PRODUCT AGENTS AND BROKERS, WHOLESALE TRADE AGENTS AND BROKERS	

Map Key	Number of Records	Elevation (m)	Site	DB
--Details--				
Waste Code:		251		
Waste Description:		OIL SKIMMINGS & SLUDGES		
246	7 of 10	217.0	S.F. DeMelis Construction Limited 100 Tigi Court, Unit B Concord ON L4K 5E4	GEN
Generator No.:	ON9670564		PO Box No.:	
Status:	Registered		Country:	Canada
Approval Years:	As of Jun 2017		Choice of Contact:	
Contam. Facility:			Co Admin:	
MHSW Facility:			Phone No. Admin:	
SIC Code:				
SIC Description:				
--Details--				
Waste Code:		251 L		
Waste Description:		Waste oils/sludges (petroleum based)		
Waste Code:		145 I		
Waste Description:		Wastes from the use of pigments, coatings and paints		
246	8 of 10	217.0	100 TIGI COURT - CO-TENANCY 100 TIGI COURT, UNIT B CONCORD ON L4K 5E4	GEN
Generator No.:	ON9799220		PO Box No.:	
Status:			Country:	Canada
Approval Years:	2015		Choice of Contact:	CO_OFFICIAL
Contam. Facility:	No		Co Admin:	PATRICIA TOMASONE
MHSW Facility:	No		Phone No. Admin:	905-417-0011 Ext.
SIC Code:	419120			
SIC Description:		PETROLEUM PRODUCT AGENTS AND BROKERS, WHOLESALE TRADE AGENTS AND BROKERS		
--Details--				
Waste Code:		251		
Waste Description:		OIL SKIMMINGS & SLUDGES		
246	9 of 10	217.0	S.F. DeMelis Construction Limited 100 Tigi Court, Unit B Concord ON	GEN
Generator No.:	ON9670564		PO Box No.:	
Status:			Country:	
Approval Years:	2013		Choice of Contact:	
Contam. Facility:			Co Admin:	
MHSW Facility:			Phone No. Admin:	
SIC Code:	419120			
SIC Description:		PETROLEUM PRODUCT AGENTS AND BROKERS, WHOLESALE TRADE AGENTS AND BROKERS		
--Details--				
Waste Code:		251		
Waste Description:		OIL SKIMMINGS & SLUDGES		
Waste Code:		145		

Map Key	Number of Records	Elevation (m)	Site	DB
Waste Description:		PAINT/PIGMENT/COATING RESIDUES		
246	10 of 10	217.0	100 TIGI COURT - CO-TENANCY 100 TIGI COURT, UNIT B CONCORD ON	GEN
Generator No.:	ON9799220		PO Box No.:	
Status:			Country:	
Approval Years:	2013		Choice of Contact:	
Contam. Facility:			Co Admin:	
MHSW Facility:			Phone No. Admin:	
SIC Code:	419120			
SIC Description:	PETROLEUM PRODUCT AGENTS AND BROKERS, WHOLESALE TRADE AGENTS AND BROKERS			
--Details--				
Waste Code:	251			
Waste Description:	OIL SKIMMINGS & SLUDGES			
247	1 of 9	213.8	Interroll Components Canada Limited 8900 Keele Street Unit 2&3 Concord ON L4K 2N2	GEN
Generator No.:	ON6945237		PO Box No.:	
Status:			Country:	
Approval Years:	2011		Choice of Contact:	
Contam. Facility:			Co Admin:	
MHSW Facility:			Phone No. Admin:	
SIC Code:	335312			
SIC Description:	Motor and Generator Manufacturing			
--Details--				
Waste Code:	252			
Waste Description:	WASTE OILS & LUBRICANTS			
Waste Code:	213			
Waste Description:	PETROLEUM DISTILLATES			
247	2 of 9	213.8	Interroll Components Canada Limited 8900 Keele Street Unit 2&3 Concord ON L4K 2N2	GEN
Generator No.:	ON6945237		PO Box No.:	
Status:			Country:	
Approval Years:	2009		Choice of Contact:	
Contam. Facility:			Co Admin:	
MHSW Facility:			Phone No. Admin:	
SIC Code:	335312			
SIC Description:	Motor and Generator Manufacturing			
--Details--				
Waste Code:	252			
Waste Description:	WASTE OILS & LUBRICANTS			
247	3 of 9	213.8	Interroll Components Canada Limited 8900 Keele Street Unit 2&3	GEN

Map Key	Number of Records	Elevation (m)	Site	DB
Concord ON L4K 2N2				
Generator No.:	ON6945237		PO Box No.:	
Status:			Country:	
Approval Years:	2010		Choice of Contact:	
Contam. Facility:			Co Admin:	
MHSW Facility:			Phone No. Admin:	
SIC Code:	335312			
SIC Description:	Motor and Generator Manufacturing			
--Details--				
Waste Code:	252			
Waste Description:	WASTE OILS & LUBRICANTS			
Waste Code:	213			
Waste Description:	PETROLEUM DISTILLATES			
247	4 of 9	213.8	Auto Bake Industries Ltd 8900 Keele Street Unit 1 Concord ON L4K 2N2	GEN
Generator No.:	ON2947112		PO Box No.:	
Status:			Country:	
Approval Years:	2010		Choice of Contact:	
Contam. Facility:			Co Admin:	
MHSW Facility:			Phone No. Admin:	
SIC Code:	333299			
SIC Description:	All Other Industrial Machinery Manufacturing			
--Details--				
Waste Code:	253			
Waste Description:	EMULSIFIED OILS			
247	5 of 9	213.8	Interroll Components Canada Limited 8900 Keele Street Unit 2&3 Concord ON L4K 2N2	GEN
Generator No.:	ON6945237		PO Box No.:	
Status:			Country:	
Approval Years:	07,08		Choice of Contact:	
Contam. Facility:			Co Admin:	
MHSW Facility:			Phone No. Admin:	
SIC Code:	335312			
SIC Description:	Motor and Generator Manufacturing			
--Details--				
Waste Code:	252			
Waste Description:	WASTE OILS & LUBRICANTS			
247	6 of 9	213.8	Auto Bake Industries Ltd 8900 Keele Street Unit 1 Concord ON L4K 2N2	GEN
Generator No.:	ON2947112		PO Box No.:	
Status:			Country:	
Approval Years:	2011		Choice of Contact:	
Contam. Facility:			Co Admin:	

Map Key	Number of Records	Elevation (m)	Site	DB
MHSW Facility:			Phone No. Admin:	
SIC Code:	333299			
SIC Description:		All Other Industrial Machinery Manufacturing		
--Details--				
Waste Code:	253			
Waste Description:		EMULSIFIED OILS		
247	7 of 9	213.8	Interroll Components Canada Limited 8900 Keele Street Unit 2&3 Concord ON L4K 2N2	GEN
Generator No.:	ON6945237		PO Box No.:	
Status:			Country:	
Approval Years:	2012		Choice of Contact:	
Contam. Facility:			Co Admin:	
MHSW Facility:			Phone No. Admin:	
SIC Code:	335312			
SIC Description:		Motor and Generator Manufacturing		
--Details--				
Waste Code:	213			
Waste Description:		PETROLEUM DISTILLATES		
Waste Code:	252			
Waste Description:		WASTE OILS & LUBRICANTS		
247	8 of 9	213.8	ABI LTD. 8900 Keele St Unit 1 Concord ON L4K 2N2	SCT
Established:	01-JAN-89			
Plant Size (ft²):	24000			
Employment:				
--Details--				
Description:		Professional Machinery, Equipment and Supplies Wholesaler-Distributors		
SIC/NAICS Code:		417930		
Description:		Service Establishment Machinery, Equipment and Supplies Wholesaler-Distributors		
SIC/NAICS Code:		417920		
Description:		Material Handling Equipment Manufacturing		
SIC/NAICS Code:		333920		
Description:		All Other Industrial Machinery Manufacturing		
SIC/NAICS Code:		333299		
Description:		Commercial and Service Industry Machinery Manufacturing		
SIC/NAICS Code:		333310		
Description:		Industrial Machinery, Equipment and Supplies Wholesaler-Distributors		
SIC/NAICS Code:		417230		
Description:		All Other Industrial Machinery Manufacturing		
SIC/NAICS Code:		333299		

Map Key	Number of Records	Elevation (m)	Site	DB
247	9 of 9	213.8	<i>Interroll Components Canada 8900 Keele St Unit 2 Concord ON L4K 2N2</i>	SCT
Established:		01-AUG-82		
Plant Size (ft²):		35000		
Employment:				
--Details--				
Description:		Material Handling Equipment Manufacturing		
SIC/NAICS Code:		333920		
248	1 of 1	213.0	<i>Alpine Systems Corporation 1701 Creditstone Rd Concord ON L4K 5V6</i>	SCT
Established:		01-SEP-87		
Plant Size (ft²):				
Employment:				
--Details--				
Description:		General-Line Building Supplies Wholesaler-Distributors		
SIC/NAICS Code:		416310		
Description:		Engineering Services		
SIC/NAICS Code:		541330		
249	1 of 3	200.9	<i>SUPERIOR MACHINING & REPAIRS LTD. 8100 KEELE ST., PT.LOT 8/C-4 VAUGHAN ON L4K 2A3</i>	CA
Certificate #:		4-0115-98-		
Application Year:		98		
Issue Date:		11/30/1998		
Approval Type:		Industrial wastewater		
Status:		Approved		
Application Type:				
Client Name::				
Client Address::				
Client City::				
Client Postal Code::				
Project Description::		STORMWATER MANAGEMENT FAC. FOR MACH.SHOP		
Contaminants::				
Emission Control::				
249	2 of 3	200.9	<i>OMEGA DIGITAL DATA INC 8100 KEELE ST CONCORD ON L4K 2A3</i>	SCT
Established:		1994		
Plant Size (ft²):		0		
Employment:		100		
--Details--				
Description:		CALCULATING AND ACCOUNTING MACHINES, EXCEPT ELECTRONIC COMPUTERS		
SIC/NAICS Code:		3578		
Description:		COMMERCIAL PHYSICAL AND BIOLOGICAL RESEARCH		

Map Key	Number of Records	Elevation (m)	Site	DB
SIC/NAICS Code:		8731		
249	3 of 3	200.9	PAJ CANADA 8100 KEELE ST CONCORD ON L4K 2A3	SCT
Established:		0000		
Plant Size (ft²):		0		
Employment:		0		
--Details--				
Description:		Jewellery and Silverware Manufacturing		
SIC/NAICS Code:		339910		
250	1 of 1	204.9	PIN# 42751 Vaughan ON	EHS
Postal Code:				
City:				
Address2:				
Address1:				
Provstate:				
Order No.:		19990426012		
Addit. Info Ordered::				
Report Date:		5/3/99		
Report Type:		Custom Report		
Search Radius (km):		0.50		
251	1 of 4	202.0	VILLARBOIT HOLDINGS LTD. BASALTIC RD/PLANCHET RD. VAUGHAN CITY ON	CA
Certificate #:		3-0683-97-		
Application Year:		97		
Issue Date:		6/19/1997		
Approval Type:		Municipal sewage		
Status:		Approved		
Application Type:				
Client Name::				
Client Address::				
Client City::				
Client Postal Code::				
Project Description::				
Contaminants::				
Emission Control::				
251	2 of 4	202.0	VILLARBOIT HOLDINGS LTD. BASALTIC RD/PLANCHET RD. VAUGHAN CITY ON	CA
Certificate #:		7-0520-97-		
Application Year:		97		
Issue Date:		6/19/1997		
Approval Type:		Municipal water		
Status:		Approved		
Application Type:				
Client Name::				

Map Key	Number of Records	Elevation (m)	Site	DB
Client Address:: Client City:: Client Postal Code:: Project Description:: Contaminants:: Emission Control::				
251	3 of 4	202.0	VILLARBOIT HOLDINGS LTD. BASALTIC RD./PLANCHET RD. VAUGHAN CITY ON	CA
Certificate #: 7-0206-94- Application Year: 94 Issue Date: 4/11/1994 Approval Type: Municipal water Status: Approved Application Type: Client Name:: Client Address:: Client City:: Client Postal Code:: Project Description:: Contaminants:: Emission Control::				
251	4 of 4	202.0	VILLARBOIT HOLDINGS LTD. BASALTIC RD./PLANCHET RD. VAUGHAN CITY ON	CA
Certificate #: 3-0283-94- Application Year: 94 Issue Date: 4/11/1994 Approval Type: Municipal sewage Status: Approved Application Type: Client Name:: Client Address:: Client City:: Client Postal Code:: Project Description:: Contaminants:: Emission Control::				
252	1 of 4	209.9	ENSTEL MANUFACTURING INC. 918 Edgeley Boulevard Concord ON L4K4M9	NPRI
Longitude: -79.54006 NPRI #: 0000011111 Year: 2005 Latitude: 43.81679 --Details-- Units: tonnes Air: .002 Water: Substances Released: Manganese (and its compounds) Land:				

Map Key	Number of Records	Elevation (m)	Site	DB
252	2 of 4	209.9	ENSTEL MANUFACTURING INC. 918 Edgeley Boulevard Concord ON L4K4M9 NPRI
Longitude: -79.54006				
NPRI #: 0000011111				
Year: 2004				
Latitude: 43.81679				
--Details--				
Units: tonnes				
Air:				
Water:				
Substances Released: PM - Total Particulate Matter				
Land:				
Units: tonnes				
Air:				
Water:				
Substances Released: PM10 - Particulate Matter <= 10 Microns				
Land:				
Units: tonnes				
Air:				
Water:				
Substances Released: PM2.5 - Particulate Matter <= 2.5 Microns				
Land:				
Units: tonnes				
Air:				
Water:				
Substances Released: Volatile Organic Compounds (VOCs)				
Land:				
Units: tonnes				
Air:				
Water:				
Substances Released: Nitrous oxide				
Land:				
Units: tonnes				
Air:				
Water:				
Substances Released: Nitrogen oxides (expressed as NO2)				
Land:				
Units: tonnes				
Air:				
Water:				
Substances Released: Carbon dioxide				
Land:				
Units: tonnes				
Air:				
Water:				
Substances Released: Carbon monoxide				
Land:				
Units: tonnes				
Air: .038				
Water:				
Substances Released: Iron (and its compounds)				
Land:				

Map Key	Number of Records	Elevation (m)	Site	DB
Units:		tonnes		
Air:				
Water:				
Substances Released:		Sulphur dioxide		
Land:				
Units:		tonnes		
Air:				
Water:				
Substances Released:		Methane		
Land:				
Units:		tonnes		
Air:				
Water:				
Substances Released:		HFC-134a Hydrofluorocarbon		
Land:				
Units:		tonnes		
Air:		.002		
Water:				
Substances Released:		Manganese (and its compounds)		
Land:				
252	3 of 4	209.9	ENSTEL MANUFACTURING INC. 918 Edgeley Boulevard Concord ON L4K4M9	NPRI
Longitude:		-79.54006		
NPRI #:		0000011111		
Year:		2006		
Latitude:		43.81679		
--Details--				
Units:		tonnes		
Air:		0		
Water:				
Substances Released:		Chromium (and its compounds)		
Land:				
Units:		tonnes		
Air:		.001		
Water:				
Substances Released:		Manganese (and its compounds)		
Land:				
252	4 of 4	209.9	ENSTEL MANUFACTURING INC. 918 Edgeley Boulevard Concord ON L4K4M9	NPRI
Longitude:		-79.54006		
NPRI #:		0000011111		
Year:		2007		
Latitude:		43.81679		
--Details--				
Units:		tonnes		
Air:		0		
Water:				

Map Key	Number of Records	Elevation (m)	Site	DB
Substances Released:		Chromium (and its compounds)		
Land:				
Units:	tonnes			
Air:	.001			
Water:				
Substances Released:		Manganese (and its compounds)		
Land:				
253	1 of 2	212.9	1261322 Ontario Inc. 960 Edgeley Blvd., Unit 1 Concord ON	GEN
Generator No.:	ON7279007		PO Box No.:	
Status:			Country:	
Approval Years:	2013		Choice of Contact:	
Contam. Facility:			Co Admin:	
MHSW Facility:			Phone No. Admin:	
SIC Code:	531120			
SIC Description:	LESSORS OF NON-RESIDENTIAL BUILDINGS (EXCEPT MINI-WAREHOUSES)			
--Details--				
Waste Code:	263			
Waste Description:	ORGANIC LABORATORY CHEMICALS			
253	2 of 2	212.9	IGG International Inc. 960 Edgeley Blvd. Vaughan ON L4K 4V4	SPL
Ref No:	7726-9MRPFH		Site Address:	960 Edgeley Blvd.
Contaminant Name:	COOKING OIL		Site Conc:	
Contaminant Code:	16		Site Lot:	
Contaminant Limit 1:			Site County/District:	
Contam. Limit Freq 1:			Site Municipality:	Vaughan
Contaminant UN No 1:			Site Postal Code:	L4K 4V4
Contaminant Qty:	660 kg		Sector Type:	Other
MOE Reported Dt:	2014/08/07		Source Type:	
Health/Env Conseq:			Receiving Medium:	
Incident Dt:	2014/08/07		Receiving Env:	
Incident Cause:	Operator/Human error		Environment Impact:	Confirmed
Incident Event:			Nature of Impact:	Other Kill; Soil Contamination; Surface Water Pollution
Incident Reason:	Improper Storage		SAC Action Class:	Land Spills
Incident Summary:	Edgeley Blvd Vaughan: Vegetable oil spill to SWMP			
254	1 of 1	209.9	Columbia-MBF Inc. 918 Edgeley Blvd Vaughan ON L4V 1P2	ECA
Project Type:	Air			
Approval No:	5793-7XFPP9			
Date:	2009-11-30			
Status:	Approved			
Longitude:	-79.540090000000006			
Latitude:	43.816788000000003			
Record Type:	ECA			
PDF URL:	https://www.accessenvironment.ene.gov.on.ca/instruments/8969-7G4LJ6-14.pdf			
Full Address:				

Map Key	Number of Records	Elevation (m)	Site	DB
---------	-------------------	---------------	------	----

255	1 of 9	208.9	Fred Deeley Imports Ltd. 830 Edgeley Blvd Concord Vaughan ON L4K 4X1	CA
Certificate #:		8979-8JVQBX		
Application Year:		2011		
Issue Date:		7/19/2011		
Approval Type:		Air		
Status:		Approved		
Application Type:				
Client Name::				
Client Address::				
Client City::				
Client Postal Code::				
Project Description::				
Contaminants::				
Emission Control::				

255	2 of 9	208.9	FRED DEELEY IMPORTS LIMITED 830 EDGELEY BOULEVARD CONCORD ON L4K 4X1	GEN
Generator No.:		ON1656201	PO Box No.:	
Status:			Country:	
Approval Years:		2011	Choice of Contact:	
Contam. Facility:			Co Admin:	
MHSW Facility:			Phone No. Admin:	
SIC Code:		415190		
SIC Description:		Recreational and Other Motor Vehicles Wholesaler-Distributors		
--Details--				
Waste Code:		251		
Waste Description:		OIL SKIMMINGS & SLUDGES		
Waste Code:		212		
Waste Description:		ALIPHATIC SOLVENTS		
Waste Code:		252		
Waste Description:		WASTE OILS & LUBRICANTS		

255	3 of 9	208.9	FRED DEELEY IMPORTS LIMITED 830 EDGELEY BOULEVARD VAUGHAN ON L4K 4X1	GEN
Generator No.:		ON1656201	PO Box No.:	
Status:			Country:	
Approval Years:		99,00,01,02,03,04,05,06,07,08	Choice of Contact:	
Contam. Facility:			Co Admin:	
MHSW Facility:			Phone No. Admin:	
SIC Code:		6359		
SIC Description:		OTHER VEH. REPAIR		
--Details--				
Waste Code:		251		
Waste Description:		OIL SKIMMINGS & SLUDGES		
Waste Code:		251		

Map Key	Number of Records	Elevation (m)	Site	DB
<hr/>				
Waste Description:			OIL SKIMMINGS & SLUDGES	
Waste Code:		252		
Waste Description:			WASTE OILS & LUBRICANTS	
Waste Code:		212		
Waste Description:			ALIPHATIC SOLVENTS	
<hr/>				
255	4 of 9	208.9	FRED DEELEY IMPORTS LIMITED 830 EDGELEY BOULEVARD CONCORD ON L4K 4X1	GEN
Generator No.:	ON1656201			
Status:				
Approval Years:	2012			
Contam. Facility:				
MHSW Facility:				
SIC Code:	415190			
SIC Description:			Recreational and Other Motor Vehicles Wholesaler-Distributors	
PO Box No.:				
Country:				
Choice of Contact:				
Co Admin:				
Phone No. Admin:				
<hr/>				
--Details--				
Waste Code:		252		
Waste Description:			WASTE OILS & LUBRICANTS	
Waste Code:		251		
Waste Description:			OIL SKIMMINGS & SLUDGES	
Waste Code:		212		
Waste Description:			ALIPHATIC SOLVENTS	
<hr/>				
255	5 of 9	208.9	FRED DEELEY IMPORTS LIMITED 830 EDGELEY BOULEVARD CONCORD ON L4K 4X1	GEN
Generator No.:	ON1656201			
Status:				
Approval Years:	2009			
Contam. Facility:				
MHSW Facility:				
SIC Code:	415190			
SIC Description:			Recreational and Other Motor Vehicles Wholesaler-Distributors	
PO Box No.:				
Country:				
Choice of Contact:				
Co Admin:				
Phone No. Admin:				
<hr/>				
--Details--				
Waste Code:		212		
Waste Description:			ALIPHATIC SOLVENTS	
Waste Code:		251		
Waste Description:			OIL SKIMMINGS & SLUDGES	
Waste Code:		252		
Waste Description:			WASTE OILS & LUBRICANTS	
<hr/>				
255	6 of 9	208.9	FRED DEELEY INPORTS LIMITED 830 EDGELEY BOULEVARD VAUGHAN ON L4K 4X1	GEN
Generator No.:	ON1656201			
Status:				
PO Box No.:				
Country:				

Map Key	Number of Records	Elevation (m)	Site	DB
Approval Years: Contam. Facility: MHSW Facility: SIC Code: SIC Description:	96,97,98 6359		OTHER VEH. REPAIR	
Choice of Contact: Co Admin: Phone No. Admin:				
--Details--				
Waste Code: Waste Description:		252	WASTE OILS & LUBRICANTS	
255	7 of 9	208.9	FRED DEELEY IMPORTS LIMITED 830 EDGELEY BOULEVARD CONCORD ON L4K 4X1	GEN
Generator No.: Status: Approval Years: Contam. Facility: MHSW Facility: SIC Code: SIC Description:	ON1656201 2010 415190		Recreational and Other Motor Vehicles Wholesaler-Distributors	
PO Box No.: Country: Choice of Contact: Co Admin: Phone No. Admin:				
--Details--				
Waste Code: Waste Description:		212	ALIPHATIC SOLVENTS	
Waste Code: Waste Description:		252	WASTE OILS & LUBRICANTS	
Waste Code: Waste Description:		251	OIL SKIMMINGS & SLUDGES	
255	8 of 9	208.9	Deeley Harley Davidson Canada 830 Edgeley Blvd Concord ON L4K 4X1	SCT
Established: Plant Size (ft²): Employment:		01-AUG-73		
--Details--				
Description: SIC/NAICS Code:			Clothing and Clothing Accessories Wholesaler-Distributors 414110	
Description: SIC/NAICS Code:			Recreational and Other Motor Vehicles Wholesaler-Distributors 415190	
Description: SIC/NAICS Code:			Other New Motor Vehicle Parts and Accessories Wholesaler-Distributors 415290	
Description: SIC/NAICS Code:			Other New Motor Vehicle Parts and Accessories Wholesaler-Distributors 415290	
255	9 of 9	208.9	Fred Deeley Imports Ltd. 830 Edgeley Blvd Concord Vaughan ON L4K 4X1	SPL

Map Key	Number of Records	Elevation (m)	Site	DB
Ref No:	4253-8L7ME4		Site Address:	830 Edgeley Blvd Concord
Contaminant Name:	MOTOR OIL		Site Conc:	
Contaminant Code:	15		Site Lot:	
Contaminant Limit 1:			Site County/District:	
Contam. Limit Freq 1:			Site Municipality:	Vaughan
Contaminant UN No 1:			Site Postal Code:	
Contaminant Qty:	0 other - see incident description		Sector Type:	Motor Vehicle
MOE Reported Dt:	8/29/2011		Source Type:	
Health/Env Conseq:			Receiving Medium:	
Incident Dt:	8/29/2011		Receiving Env:	
Incident Cause:	Unknown		Environment Impact:	Possible
Incident Event:			Nature of Impact:	Surface Water Pollution
Incident Reason:	Unknown - Reason not determined		SAC Action Class:	Land Spills
Incident Summary:	Deeley Harley Davidson - motor oil to loading dock, ctnd			

256	1 of 1	212.9	Ultimate Creative Designs Inc. 960 Edgeley Blvd Unit 4 Concord ON L4K 4V4	SCT
Established:		01-AUG-00		
Plant Size (ft²):		12000		
Employment:				
--Details--				
Description:		Other Ornamental and Architectural Metal Product Manufacturing		
SIC/NAICS Code:		332329		
Description:		Glass Product Manufacturing from Purchased Glass		
SIC/NAICS Code:		327215		
Description:		Metal Window and Door Manufacturing		
SIC/NAICS Code:		332321		

257	1 of 10	210.9	TRI-PAN COMMERCIAL HOLDINGS INC. 946 EDGELEY BLVD. (SWM) VAUGHAN CITY ON L4K 4V4	CA
Certificate #:		3-0977-97-		
Application Year:		97		
Issue Date:		7/29/1997		
Approval Type:		Municipal sewage		
Status:		Approved		
Application Type:				
Client Name::				
Client Address::				
Client City::				
Client Postal Code::				
Project Description::				
Contaminants::				
Emission Control::				

257	2 of 10	210.9	The Panigas Group of Companies Ltd. 946 Edgeley Boulevard Vaughan ON L4K 4V4	CA
Certificate #:		5819-5JUPZK		
Application Year:		2003		
Issue Date:		4/25/2003		

Map Key	Number of Records	Elevation (m)	Site	DB
Approval Type: Air Status: Approved Application Type: Client Name:: Client Address:: Client City:: Client Postal Code:: Project Description:: Contaminants:: Emission Control::				
257	3 of 10	210.9	TRI PAN COMMERCIAL HOLDINGS INC. 946 EDGELEY BOULEVARD VAUGHAN CITY ON L4K 4V4	CA
Certificate #: 8-3382-97- Application Year: 97 Issue Date: 3/19/1998 Approval Type: Industrial air Status: Application Type: Client Name:: Client Address:: Client City:: Client Postal Code:: Project Description:: OPERATE PAINT SPRAY BOOTH Contaminants:: Emission Control::				
257	4 of 10	210.9	Tri Pan Commercial Holdings Inc. 946 Edgeley Boulevard Vaughan ON L4K 4V4	EBR
Company Name: Year: 1997 Notice Type: Instrument EBR Registry No.: IA7E1578 Instrument Type: EPA s. 9 - Approval for discharge into the natural environment other than water (i.e. Air) Proposal Date: 10/22/97 Ministry Ref. No.: Location: Vaughan Proponent Address: Tri Pan Commercial Holdings Inc.,97 Buttermill Avenue,Concord, Ontario,L4K 3X2 Notice Date:				
257	5 of 10	210.9	The Panigas Group of Companies Ltd. 946 Edgeley Boulevard Vaughan ON L4K 4V4	EBR
Company Name: Year: 2002 Notice Type: Instrument EBR Registry No.: IA02E1168 Instrument Type: EPA s. 9 - Approval for discharge into the natural environment other than water (i.e. Air) Proposal Date: 9/27/02 Ministry Ref. No.: Location: 946 Edgeley Boulevard,Vaughan, OntarioVaughan Proponent Address: The Panigas Group of Companies Ltd.946 Edgeley Boulevard,Vaughan, Ontario, L4K 4V4 Notice Date:				

Map Key	Number of Records	Elevation (m)	Site	DB
257	6 of 10	210.9	<i>The Panigas Group of Companies Ltd. 946 Edgeley Boulevard Vaughan ON L4K 4V4</i>	ECA
Project Type:		Air		
Approval No:		5819-5JUPZK		
Date:		2003-04-25		
Status:		Approved		
Longitude:		-79.540090000000006		
Latitude:		43.817431999999997		
Record Type:		ECA		
PDF URL:		https://www.accessenvironment.ene.gov.on.ca/instruments/8159-5EBLST-14.pdf		
Full Address:				
257	7 of 10	210.9	PANIGAS GROUP OF COMPANIES 946 EDGELEY BOULEVARD VAUGHAN ON L4K 4V4	GEN
Generator No.:		ON2670800	PO Box No.:	
Status:			Country:	
Approval Years:		01,02,03,04,05	Choice of Contact:	
Contam. Facility:			Co Admin:	
MHSW Facility:			Phone No. Admin:	
SIC Code:		4274		
SIC Description:		FINISH CARPENTRY		
--Details--				
Waste Code:		145		
Waste Description:		PAINT/PIGMENT/COATING RESIDUES		
Waste Code:		211		
Waste Description:		AROMATIC SOLVENTS		
Waste Code:		232		
Waste Description:		POLYMERIC RESINS		
257	8 of 10	210.9	<i>Panigas Millwork & Design Ltd. 946 Edgeley Blvd Concord ON L4K 4V4</i>	SCT
Established:		1986		
Plant Size (ft²):				
Employment:		40		
--Details--				
Description:		Other Millwork		
SIC/NAICS Code:		321919		
257	9 of 10	210.9	666386 ONTARIO LIMITED 946 EDGELEY BLVD CONCORD ON L4K 4V4	SCT
Established:		1978		
Plant Size (ft²):		0		
Employment:		20		

Map Key	Number of Records	Elevation (m)	Site	DB
--Details--				
Description:		MILLWORK		
SIC/NAICS Code:		2431		
257	10 of 10	210.9	The Panigas Group of Companies 946 Edgeley Blvd Concord ON L4K 4V4	SCT
Established:		1985		
Plant Size (ft²):		40000		
Employment:		360		
--Details--				
Description:		Residential Building Construction		
SIC/NAICS Code:		231210		
Description:		Non-Residential Building Construction		
SIC/NAICS Code:		231220		
Description:		Other Printing		
SIC/NAICS Code:		323119		
Description:		Showcase, Partition, Shelving and Locker Manufacturing		
SIC/NAICS Code:		337215		
Description:		Engineering Services		
SIC/NAICS Code:		541330		
Description:		Graphic Design Services		
SIC/NAICS Code:		541430		
258	1 of 12	209.9	Columbia-MBF Inc. 918 Edgeley Blvd Vaughan ON L4K 4V4	CA
Certificate #:		5793-7XFPF9		
Application Year:		2009		
Issue Date:		11/30/2009		
Approval Type:		Air		
Status:		Approved		
Application Type:				
Client Name::				
Client Address::				
Client City::				
Client Postal Code::				
Project Description::				
Contaminants::				
Emission Control::				
258	2 of 12	209.9	ZENTIL PROPERTY MANAGEMENT INC. SWM-918 EDGELY BLVD,BLK.15 VAUGHAN ON	CA
Certificate #:		3-0790-98-		
Application Year:		98		
Issue Date:		6/23/1998		
Approval Type:		Municipal sewage		
Status:		Approved		
Application Type:				

Client Name::
Client Address::
Client City::
Client Postal Code::
Project Description::
Contaminants::
Emission Control::

258	3 of 12	209.9	Columbia-MBF Inc. 918 Edgeley Boulevard Vaughan ON L4K 4V4	EBR
---------------------	---------	-------	---	------------

Company Name:
Year: 2008
Notice Type: Instrument Proposal
EBR Registry No.: 010-4105
Instrument Type: (EPA s. 9) - Approval for discharge into the natural environment other than water (i.e. Air)
Proposal Date: July 07, 2008
Ministry Ref. No.: 8969-7G4LJ6
Location: 918 Edgeley Boulevard Vaughan Regional Municipality of York
Proponent Address: 6560 Northwest Drive Mississauga Ontario Canada L4V 1P2
Notice Date:

258	4 of 12	209.9	918 Edgeley Blvd. Concord ON L4K 4V4	EHS
---------------------	---------	-------	---	------------

Postal Code:
City:
Address2:
Address1:
Provstate:
Order No.: 20110329010
Addit. Info Ordered::
Report Date: 3/30/2011
Report Type: Site Report
Search Radius (km): 0.25

258	5 of 12	209.9	918 Edgeley Blvd Concord ON L4K 4V4	EHS
---------------------	---------	-------	--	------------

Postal Code:
City:
Address2:
Address1:
Provstate:
Order No.: 20080501020
Addit. Info Ordered::
Report Date: 5/7/2008
Report Type: Complete Report
Search Radius (km): 0.25

258	6 of 12	209.9	918 Edgeley Blvd. Concord ON L4K 4V4	EHS
---------------------	---------	-------	---	------------

Postal Code:
City:
Address2:
Address1:

Provstate:
Order No.: 20050221005
Addit. Info Ordered:: City Directory Search
Report Date: 3/1/2005
Report Type:
Search Radius (km): 0.25

<u>258</u>	7 of 12	209.9	ENSTEL MANUFACTURING INC. 918 EDGELEY BOULEVARD VAUGHAN ON L4K 4V4	GEN
----------------------------	---------	-------	---	------------

Generator No.:	ON2165700	PO Box No.:	
Status:		Country:	
Approval Years:	96,97,98,99,00,01,02,03,04,05,06	Choice of Contact:	
Contam. Facility:		Co Admin:	
MHSW Facility:		Phone No. Admin:	
SIC Code:	3099		
SIC Description:	OTHER METAL FAB. IND.		

--Details--

Waste Code:	252	
Waste Description:	WASTE OILS & LUBRICANTS	
Waste Code:	213	
Waste Description:	PETROLEUM DISTILLATES	
Waste Code:	251	
Waste Description:	OIL SKIMMINGS & SLUDGES	

<u>258</u>	8 of 12	209.9	Eastern Wire + Conduit, division of Columbia MBF 918 Edgeley Blvd Concord ON L4K 4V4	GEN
----------------------------	---------	-------	---	------------

Generator No.:	ON5974719	PO Box No.:	
Status:		Country:	
Approval Years:	2010	Choice of Contact:	
Contam. Facility:		Co Admin:	
MHSW Facility:		Phone No. Admin:	
SIC Code:	326198		
SIC Description:	All Other Plastic Product Manufacturing		

--Details--

Waste Code:	252	
Waste Description:	WASTE OILS & LUBRICANTS	
Waste Code:	251	
Waste Description:	OIL SKIMMINGS & SLUDGES	
Waste Code:	145	
Waste Description:	PAINT/PIGMENT/COATING RESIDUES	
Waste Code:	212	
Waste Description:	ALIPHATIC SOLVENTS	
Waste Code:	146	
Waste Description:	OTHER SPECIFIED INORGANICS	
Waste Code:	122	
Waste Description:	ALKALINE WASTES - OTHER METALS	

Map Key	Number of Records	Elevation (m)	Site	DB
258	9 of 12	209.9	Eastern Wire + Conduit, division of Columbia MBF 918 Edgeley blvd Concord ON L4K 4V4	GEN
Generator No.:	ON5974719		PO Box No.:	
Status:			Country:	
Approval Years:	2011		Choice of Contact:	
Contam. Facility:			Co Admin:	
MHSW Facility:			Phone No. Admin:	
SIC Code:	326198			
SIC Description:	All Other Plastic Product Manufacturing			
--Details--				
Waste Code:	251			
Waste Description:	OIL SKIMMINGS & SLUDGES			
Waste Code:	146			
Waste Description:	OTHER SPECIFIED INORGANICS			
Waste Code:	252			
Waste Description:	WASTE OILS & LUBRICANTS			
Waste Code:	145			
Waste Description:	PAINT/PIGMENT/COATING RESIDUES			
Waste Code:	212			
Waste Description:	ALIPHATIC SOLVENTS			
Waste Code:	122			
Waste Description:	ALKALINE WASTES - OTHER METALS			
258	10 of 12	209.9	Eastern Wire + Conduit, division of Columbia MBF 918 Edgeley blvd Concord ON L4K 4V4	GEN
Generator No.:	ON5974719		PO Box No.:	
Status:			Country:	
Approval Years:	2009		Choice of Contact:	
Contam. Facility:			Co Admin:	
MHSW Facility:			Phone No. Admin:	
SIC Code:	326198			
SIC Description:	All Other Plastic Product Manufacturing			
--Details--				
Waste Code:	122			
Waste Description:	ALKALINE WASTES - OTHER METALS			
Waste Code:	145			
Waste Description:	PAINT/PIGMENT/COATING RESIDUES			
Waste Code:	146			
Waste Description:	OTHER SPECIFIED INORGANICS			
Waste Code:	212			
Waste Description:	ALIPHATIC SOLVENTS			
Waste Code:	251			
Waste Description:	OIL SKIMMINGS & SLUDGES			
Waste Code:	252			

Map Key	Number of Records	Elevation (m)	Site	DB
Waste Description:		WASTE OILS & LUBRICANTS		
258	11 of 12	209.9	Eastern Wire + Conduit Ltd. 918 Edgeley Blvd Concord ON L4K 4V4	SCT
Established:		01-AUG-08		
Plant Size (ft²):				
Employment:				
--Details--				
Description:		Wiring Device Manufacturing		
SIC/NAICS Code:		335930		
Description:		Wiring Device Manufacturing		
SIC/NAICS Code:		335930		
Description:		Communication and Energy Wire and Cable Manufacturing		
SIC/NAICS Code:		335920		
258	12 of 12	209.9	Enstel Manufacturing Inc. 918 Edgeley Blvd Concord ON L4K 4V4	SCT
Established:		1996		
Plant Size (ft²):		37025		
Employment:				
--Details--				
Description:		Stamping		
SIC/NAICS Code:		332118		
Description:		All Other Miscellaneous Fabricated Metal Product Manufacturing		
SIC/NAICS Code:		332999		
Description:		All Other Industrial Machinery Manufacturing		
SIC/NAICS Code:		333299		
Description:		Other Motor Vehicle Parts Manufacturing		
SIC/NAICS Code:		336390		
259	1 of 6	209.9	Pittsburgh Glass Works, ULC 876 Edgeley Blvd. Auto Glass Vaughan ON L4K 4V4	GEN
Generator No.:	ON0136925		PO Box No.:	
Status:			Country:	
Approval Years:	2010		Choice of Contact:	
Contam. Facility:			Co Admin:	
MHSW Facility:			Phone No. Admin:	
SIC Code:	811122, 441310			
SIC Description:	Automotive Glass Replacement ShopsUS, Automotive Parts and Accessories Stores			
--Details--				
Waste Code:		211		
Waste Description:		AROMATIC SOLVENTS		

Map Key	Number of Records	Elevation (m)	Site	DB
Waste Code:		148		
Waste Description:			INORGANIC LABORATORY CHEMICALS	
Waste Code:		263		
Waste Description:			ORGANIC LABORATORY CHEMICALS	
Waste Code:		232		
Waste Description:			POLYMERIC RESINS	
Waste Code:		112		
Waste Description:			ACID WASTE - HEAVY METALS	
Waste Code:		331		
Waste Description:			WASTE COMPRESSED GASES	
Waste Code:		145		
Waste Description:			PAINT/PIGMENT/COATING RESIDUES	
259	2 of 6	209.9	PROCAN MANUFACTURING LTD. 876 EDGELEY BOULEVARD VAUGHAN ON L4K 4V4	GEN
Generator No.:	ON2075400		PO Box No.:	
Status:			Country:	
Approval Years:	95,96,97,98,99,00,01		Choice of Contact:	
Contam. Facility:			Co Admin:	
MHSW Facility:			Phone No. Admin:	
SIC Code:	1599			
SIC Description:		OTHER RUBBER PROD.		
--Details--				
Waste Code:		145		
Waste Description:			PAINT/PIGMENT/COATING RESIDUES	
Waste Code:		241		
Waste Description:			HALOGENATED SOLVENTS	
Waste Code:		251		
Waste Description:			OIL SKIMMINGS & SLUDGES	
Waste Code:		265		
Waste Description:			GRAPHIC ART WASTES	
259	3 of 6	209.9	Pittsburgh Glass Works, ULC 876 Edgeley Blvd. Auto Glass Vaughan ON L4K 4V4	GEN
Generator No.:	ON0136925		PO Box No.:	
Status:			Country:	
Approval Years:	2009		Choice of Contact:	
Contam. Facility:			Co Admin:	
MHSW Facility:			Phone No. Admin:	
SIC Code:	811122, 441310			
SIC Description:		Automotive Glass Replacement ShopsUS, Automotive Parts and Accessories Stores		
--Details--				
Waste Code:		211		
Waste Description:			AROMATIC SOLVENTS	
Waste Code:		232		

Map Key	Number of Records	Elevation (m)	Site	DB
Waste Description:		POLYMERIC RESINS		
Waste Code:		263		
Waste Description:		ORGANIC LABORATORY CHEMICALS		
Waste Code:		331		
Waste Description:		WASTE COMPRESSED GASES		
Waste Code:		145		
Waste Description:		PAINT/PIGMENT/COATING RESIDUES		
Waste Code:		148		
Waste Description:		INORGANIC LABORATORY CHEMICALS		

259	4 of 6	209.9	Pittsburgh Glass Works, ULC 876 Edgeley Blvd. Auto Glass Vaughan ON L4K 4V4	GEN
Generator No.:	ON0136925		PO Box No.:	
Status:			Country:	
Approval Years:	07,08		Choice of Contact:	
Contam. Facility:			Co Admin:	
MHSW Facility:			Phone No. Admin:	
SIC Code:	811122 441310			
SIC Description:	Automotive Glass Replacement ShopsUS, Automotive Parts and Accessories Stores			
--Details--				
Waste Code:	145			
Waste Description:	PAINT/PIGMENT/COATING RESIDUES			
Waste Code:	148			
Waste Description:	INORGANIC LABORATORY CHEMICALS			
Waste Code:	211			
Waste Description:	AROMATIC SOLVENTS			
Waste Code:	232			
Waste Description:	POLYMERIC RESINS			
Waste Code:	263			
Waste Description:	ORGANIC LABORATORY CHEMICALS			

259	5 of 6	209.9	PPG CANADA INC. 876 Edgeley Blvd. Auto Glass Vaughan ON L4K 4V4	GEN
Generator No.:	ON0136925		PO Box No.:	
Status:			Country:	
Approval Years:	02,03,04,05		Choice of Contact:	
Contam. Facility:			Co Admin:	
MHSW Facility:			Phone No. Admin:	
SIC Code:				
SIC Description:				
--Details--				
Waste Code:	145			
Waste Description:	PAINT/PIGMENT/COATING RESIDUES			
Waste Code:	148			
Waste Description:	INORGANIC LABORATORY CHEMICALS			

Map Key	Number of Records	Elevation (m)	Site	DB
Waste Code:		232		
Waste Description:		POLYMERIC RESINS		
Waste Code:		263		
Waste Description:		ORGANIC LABORATORY CHEMICALS		
259	6 of 6	209.9	PROCAN MANUFACTURING LTD. 876 EDGELEY BLVD CONCORD ON L4K 4V4	SCT
Established:		1968		
Plant Size (ft²):		30000		
Employment:		28		
--Details--				
Description:		WOOD PRODUCTS, NOT ELSEWHERE CLASSIFIED		
SIC/NAICS Code:		2499		
Description:		COATED AND LAMINATED PAPER, NOT ELSEWHERE CLASSIFIED		
SIC/NAICS Code:		2672		
Description:		GASKETS, PACKING AND SEALING DEVICES		
SIC/NAICS Code:		3053		
Description:		PLASTICS FOAM PRODUCTS		
SIC/NAICS Code:		3086		
260	1 of 13	207.9	3350 Langstaff Road Concord ON L4K 4Z6	EHS
Postal Code:				
City:				
Address2:				
Address1:				
Provstate:				
Order No.:		20070619002		
Addit. Info Ordered::		Fire Insur. Maps And /or Site Plans; Aerials Photos; City Directory; Topographical Maps		
Report Date:		6/27/2007		
Report Type:		USA - Complete Report (0.25)		
Search Radius (km):		0.25		
260	2 of 13	207.9	Renin Corp. 3350 Langstaff Rd. Concord ON L4K 4Z6	GEN
Generator No.:		ON3328286	PO Box No.:	
Status:			Country:	
Approval Years:		2009	Choice of Contact:	
Contam. Facility:			Co Admin:	
MHSW Facility:			Phone No. Admin:	
SIC Code:		332510		
SIC Description:		Hardware Manufacturing		
--Details--				
Waste Code:		252		
Waste Description:		WASTE OILS & LUBRICANTS		

Map Key	Number of Records	Elevation (m)	Site	DB
260	3 of 13	207.9	Renin Corp. 3350 Langstaff Rd. Concord ON L4K 4Z6	GEN
Generator No.:	ON3328286		PO Box No.:	
Status:			Country:	
Approval Years:	2011		Choice of Contact:	
Contam. Facility:			Co Admin:	
MHSW Facility:			Phone No. Admin:	
SIC Code:	332510			
SIC Description:	Hardware Manufacturing			
--Details--				
Waste Code:	252			
Waste Description:	WASTE OILS & LUBRICANTS			
260	4 of 13	207.9	Renin Corp. 3350 Langstaff Rd. Concord ON L4K 4Z6	GEN
Generator No.:	ON3328286		PO Box No.:	
Status:			Country:	
Approval Years:	2010		Choice of Contact:	
Contam. Facility:			Co Admin:	
MHSW Facility:			Phone No. Admin:	
SIC Code:	332510			
SIC Description:	Hardware Manufacturing			
--Details--				
Waste Code:	252			
Waste Description:	WASTE OILS & LUBRICANTS			
260	5 of 13	207.9	Renin Corp. 3350 Langstaff Rd. Concord ON L4K 4Z6	GEN
Generator No.:	ON3328286		PO Box No.:	
Status:			Country:	
Approval Years:	2012		Choice of Contact:	
Contam. Facility:			Co Admin:	
MHSW Facility:			Phone No. Admin:	
SIC Code:	332510			
SIC Description:	Hardware Manufacturing			
--Details--				
Waste Code:	252			
Waste Description:	WASTE OILS & LUBRICANTS			
260	6 of 13	207.9	D.S.H. INC. 3350 LANGSTAFF ROAD VAUGHAN ON L4K 4Z6	GEN
Generator No.:	ON2439700		PO Box No.:	
Status:			Country:	
Approval Years:	98,99,00,01		Choice of Contact:	

Map Key	Number of Records	Elevation (m)	Site	DB
<hr/>				
Contam. Facility: MHSW Facility: SIC Code: SIC Description:	3031		Co Admin: Phone No. Admin: METAL DOOR & WINDOW	
<hr/>				
--Details-- Waste Code: Waste Description:		252	WASTE OILS & LUBRICANTS	
<hr/>				
260	7 of 13	207.9	DSH Inc. 3350 Langstaff Rd Concord ON L4K 4Z6	SCT
Established: Plant Size (ft²): Employment:		01-JUN-77		
<hr/>				
--Details-- Description: SIC/NAICS Code:			Metal Window and Door Manufacturing 332321	
Description: SIC/NAICS Code:			Glass Product Manufacturing from Purchased Glass 327215	
Description: SIC/NAICS Code:			Hardware Manufacturing 332510	
<hr/>				
260	8 of 13	207.9	SHURTAPE TECHNOLOGIES, INC. 3350 LANGSTAFF RD CONCORD ON L4K 4Z6	SCT
Established: Plant Size (ft²): Employment:		0000 0 0		
<hr/>				
--Details-- Description: SIC/NAICS Code:			Other Paper and Disposable Plastic Product Wholesaler-Distributors 418220	
<hr/>				
260	9 of 13	207.9	Kingstar Products Inc. 3350 Langstaff Rd Concord ON L4K 4Z6	SCT
Established: Plant Size (ft²): Employment:		01-JUL-92		
<hr/>				
--Details-- Description: SIC/NAICS Code:			Metal Window and Door Manufacturing 332321	
Description: SIC/NAICS Code:			Metal Window and Door Manufacturing 332321	
<hr/>				

Map Key	Number of Records	Elevation (m)	Site	DB
260	10 of 13	207.9	KINGSTAR PRODUCTS INC. 3350 LANGSTAFF RD VAUGHAN ON L4K 4Z6	SCT
Established:		1978		
Plant Size (ft²):		0		
Employment:		80		
--Details--				
Description:		METAL DOORS, SASH, FRAMES, MOLDING, AND TRIM		
SIC/NAICS Code:		3442		
260	11 of 13	207.9	Ramtrack Inc. 3350 Langstaff Rd Concord ON L4K 4Z6	SCT
Established:		01-AUG-88		
Plant Size (ft²):		14000		
Employment:				
--Details--				
Description:		Hardware Manufacturing		
SIC/NAICS Code:		332510		
260	12 of 13	207.9	Shurtape Technologies Inc. 3350 Langstaff Rd Concord ON L4K 4Z6	SCT
Established:		1998		
Plant Size (ft²):				
Employment:		2		
--Details--				
Description:		Stationery and Office Supplies Wholesaler-Distributors		
SIC/NAICS Code:		418210		
Description:		Other Paper and Disposable Plastic Product Wholesaler-Distributors		
SIC/NAICS Code:		418220		
260	13 of 13	207.9	D S H INC. 3350 LANGSTAFF RD VAUGHAN ON L4K 4Z6	SCT
Established:		1977		
Plant Size (ft²):		55000		
Employment:		65		
--Details--				
Description:		WOOD OFFICE AND STORE FIXTURES, PARTITIONS, SHELVING, AND LOCKERS		
SIC/NAICS Code:		2541		
Description:		HARDWARE, NOT ELSEWHERE CLASSIFIED		
SIC/NAICS Code:		3429		
Description:		METAL DOORS, SASH, FRAMES, MOLDING, AND TRIM		
SIC/NAICS Code:		3442		

Map Key	Number of Records	Elevation (m)	Site	DB
Description:		MISCELLANEOUS FABRICATED WIRE PRODUCTS		
SIC/NAICS Code:		3496		
261	1 of 4	201.5	25 Planchet Road, unit 7 Concord ON L4K 2C5	EHS
Postal Code:				
City:				
Address2:				
Address1:				
Provstate:				
Order No.:		20130809149		
Addit. Info Ordered::				
Report Date:		14-AUG-13		
Report Type:		Site Report		
Search Radius (km):		.001		
261	2 of 4	201.5	NATIONAL COATINGS AND SUPPLIES 25 PLANCHET RD Concord ON	GEN
Generator No.:		ON2231905	PO Box No.:	
Status:			Country:	
Approval Years:		2009	Choice of Contact:	
Contam. Facility:			Co Admin:	
MHSW Facility:			Phone No. Admin:	
SIC Code:		441310		
SIC Description:		Automotive Parts and Accessories Stores		
--Details--				
Waste Code:		112		
Waste Description:		ACID WASTE - HEAVY METALS		
Waste Code:		145		
Waste Description:		PAINT/PIGMENT/COATING RESIDUES		
261	3 of 4	201.5	CARQUEST CANADA LTD 25 PLANCHET RD Concord ON	GEN
Generator No.:		ON2231905	PO Box No.:	
Status:			Country:	
Approval Years:		2011	Choice of Contact:	
Contam. Facility:			Co Admin:	
MHSW Facility:			Phone No. Admin:	
SIC Code:		441310		
SIC Description:		Automotive Parts and Accessories Stores		
--Details--				
Waste Code:		145		
Waste Description:		PAINT/PIGMENT/COATING RESIDUES		
Waste Code:		112		
Waste Description:		ACID WASTE - HEAVY METALS		
261	4 of 4	201.5	NATIONAL COATINGS AND SUPPLIES	GEN

Map Key	Number of Records	Elevation (m)	Site	DB
25 PLANCHET RD Concord ON				
Generator No.:	ON2231905		PO Box No.:	
Status:			Country:	
Approval Years:	2010		Choice of Contact:	
Contam. Facility:			Co Admin:	
MHSW Facility:			Phone No. Admin:	
SIC Code:	441310			
SIC Description:	Automotive Parts and Accessories Stores			
--Details--				
Waste Code:	112			
Waste Description:	ACID WASTE - HEAVY METALS			
Waste Code:	145			
Waste Description:	PAINT/PIGMENT/COATING RESIDUES			
262	1 of 1	208.9	Woco Automotive Inc. Vaughan ON	EBR
Company Name:				
Year:	1997			
Notice Type:	Instrument			
EBR Registry No.:	IA7E1106			
Instrument Type:	EPA s. 9 - Approval for discharge into the natural environment other than water (i.e. Air)			
Proposal Date:	7/28/97			
Ministry Ref. No.:				
Location:	Vaughan			
Proponent Address:	Woco Automotive Inc.,289 Courtland Avenue,Concord, Ontario,L4K 4W9			
Notice Date:				
263	1 of 1	214.4	Foamite Industries Inc. 1000 Edgeley Blvd Concord ON L4K 4V4	SCT
Established:	01-AUG-88			
Plant Size (ft²):	50000			
Employment:				
--Details--				
Description:	Urethane and Other Foam Product (except Polystyrene) Manufacturing			
SIC/NAICS Code:	326150			
Description:	Urethane and Other Foam Product (except Polystyrene) Manufacturing			
SIC/NAICS Code:	326150			
Description:	Mattress Manufacturing			
SIC/NAICS Code:	337910			
264	1 of 5	208.9	Fred Deeley Imports Ltd. 830 Edgeley Blvd Concord Vaughan ON L4K 4X1	ECA
Project Type:	Air			
Approval No.:	8979-8JVQBx			
Date:	2011-07-19			

Map Key	Number of Records	Elevation (m)	Site	DB
Status:		Approved		
Longitude:		-79.5387000000000006		
Latitude:		43.813229999999997		
Record Type:		ECA		
PDF URL:		https://www.accessenvironment.ene.gov.on.ca/instruments/2163-8DWQZU-14.pdf		
Full Address:				

[264](#) 2 of 5 208.9 **ABM Onsite Services Canada**
830 EDGELEY BOULEVARD
CONCORD ON L4K 4X1 **GEN**

Generator No.:	ON1656201	PO Box No.:	
Status:		Country:	Canada
Approval Years:	2015	Choice of Contact:	CO_OFFICIAL
Contam. Facility:	No	Co Admin:	Mani A Jalilvand
MHSW Facility:	No	Phone No. Admin:	905-660-3500 Ext.4139
SIC Code:	415190		
SIC Description:	RECREATIONAL AND OTHER MOTOR VEHICLES WHOLESALER-DISTRIBUTORS		

--Details--

Waste Code: 331
Waste Description: WASTE COMPRESSED GASES

Waste Code: 252
Waste Description: WASTE OILS & LUBRICANTS

Waste Code: 251
Waste Description: OIL SKIMMINGS & SLUDGES

Waste Code: 212
Waste Description: ALIPHATIC SOLVENTS

Waste Code: 221
Waste Description: LIGHT FUELS

Waste Code: 213
Waste Description: PETROLEUM DISTILLATES

[264](#) 3 of 5 208.9 **ABM Onsite Services Canada**
830 EDGELEY BOULEVARD
CONCORD ON L4K 4X1 **GEN**

Generator No.:	ON1656201	PO Box No.:	
Status:		Country:	Canada
Approval Years:	2016	Choice of Contact:	CO_OFFICIAL
Contam. Facility:	No	Co Admin:	Mani A Jalilvand
MHSW Facility:	No	Phone No. Admin:	905-660-3500 Ext.4139
SIC Code:	415190		
SIC Description:	RECREATIONAL AND OTHER MOTOR VEHICLES WHOLESALER-DISTRIBUTORS		

--Details--

Waste Code: 212
Waste Description: ALIPHATIC SOLVENTS

Waste Code: 252
Waste Description: WASTE OILS & LUBRICANTS

Waste Code: 331
Waste Description: WASTE COMPRESSED GASES

Map Key	Number of Records	Elevation (m)	Site	DB
Waste Code:		213		
Waste Description:		PETROLEUM DISTILLATES		
Waste Code:		221		
Waste Description:		LIGHT FUELS		
Waste Code:		251		
Waste Description:		OIL SKIMMINGS & SLUDGES		

264	4 of 5	208.9	FRED DEELEY IMPORTS LIMITED 830 EDGELEY BOULEVARD CONCORD ON L4K 4X1	GEN
Generator No.:	ON1656201		PO Box No.:	
Status:			Country:	Canada
Approval Years:	2014		Choice of Contact:	CO_OFFICIAL
Contam. Facility:	No		Co Admin:	Mani A Jalilvand
MHSW Facility:	No		Phone No. Admin:	905-660-3500 Ext.4139
SIC Code:	415190			
SIC Description:		RECREATIONAL AND OTHER MOTOR VEHICLES WHOLESALER-DISTRIBUTORS		
--Details--				
Waste Code:		331		
Waste Description:		WASTE COMPRESSED GASES		
Waste Code:		251		
Waste Description:		OIL SKIMMINGS & SLUDGES		
Waste Code:		252		
Waste Description:		WASTE OILS & LUBRICANTS		
Waste Code:		212		
Waste Description:		ALIPHATIC SOLVENTS		
Waste Code:		221		
Waste Description:		LIGHT FUELS		

264	5 of 5	208.9	FRED DEELEY IMPORTS LIMITED 830 EDGELEY BOULEVARD CONCORD ON	GEN
Generator No.:	ON1656201		PO Box No.:	
Status:			Country:	
Approval Years:	2013		Choice of Contact:	
Contam. Facility:			Co Admin:	
MHSW Facility:			Phone No. Admin:	
SIC Code:	415190			
SIC Description:		RECREATIONAL AND OTHER MOTOR VEHICLES WHOLESALER-DISTRIBUTORS		
--Details--				
Waste Code:		252		
Waste Description:		WASTE OILS & LUBRICANTS		
Waste Code:		212		
Waste Description:		ALIPHATIC SOLVENTS		
Waste Code:		251		
Waste Description:		OIL SKIMMINGS & SLUDGES		
Waste Code:		221		

Map Key	Number of Records	Elevation (m)	Site	DB
---------	-------------------	---------------	------	----

Waste Description: LIGHT FUELS

[265](#) 1 of 3 218.2 S.F. DeMelis Construction Limited
90 Tigi Court, Unit B
Concord ON GEN

Generator No.:	ON4976066	PO Box No.:
Status:		Country:
Approval Years:	2009	Choice of Contact:
Contam. Facility:		Co Admin:
MHSW Facility:		Phone No. Admin:
SIC Code:	419120	
SIC Description:	Petroleum Product Agents and Brokers	

--Details--

Waste Code:	145
Waste Description:	PAINT/PIGMENT/COATING RESIDUES
Waste Code:	221
Waste Description:	LIGHT FUELS
Waste Code:	222
Waste Description:	HEAVY FUELS
Waste Code:	331
Waste Description:	WASTE COMPRESSED GASES

[265](#) 2 of 3 218.2 S.F. DeMelis Construction Limited
90 Tigi Court, Unit B
Concord ON L4K 5E4 GEN

Generator No.:	ON4976066	PO Box No.:
Status:		Country:
Approval Years:	07,08	Choice of Contact:
Contam. Facility:		Co Admin:
MHSW Facility:		Phone No. Admin:
SIC Code:	419120	
SIC Description:	Petroleum Product Agents and Brokers	

--Details--

Waste Code:	145
Waste Description:	PAINT/PIGMENT/COATING RESIDUES
Waste Code:	221
Waste Description:	LIGHT FUELS
Waste Code:	222
Waste Description:	HEAVY FUELS
Waste Code:	331
Waste Description:	WASTE COMPRESSED GASES

[265](#) 3 of 3 218.2 RICHMOND HILL GLASS AND MIRROR LTD.
90 TIGI COURT
CONCORD ON L4K 5E4 GEN

Generator No.:	ON3463508	PO Box No.:
Status:		Country:

Map Key	Number of Records	Elevation (m)	Site	DB
Approval Years: Contam. Facility: MHSW Facility: SIC Code: SIC Description:	2011 327215		Choice of Contact: Co Admin: Phone No. Admin:	
266	1 of 7	214.7	PROGRESSIVE MOULDED PRODUCTS LTD. 9020 KEELE STREET, CONCORD VAUGHAN ON L4K 2N2	CA
Certificate #: Application Year: Issue Date: Approval Type: Status: Application Type: Client Name:: Client Address:: Client City:: Client Postal Code:: Project Description:: Contaminants:: Emission Control::	8-3050-98- 98 4/9/1998 Industrial air Approved Approved SPRAY BOOTHS, CURING OVEN, CLEANING EXH. Isopropyl Alcohol, Ethylene Glycol Butyl Ether (Butyl Cellosolve), Methyl Ethyl Ketone (Butanone), Other Organic Compounds No Controls			
266	2 of 7	214.7	Surlite Glass Ltd. 9020 Keele St Vaughan ON	EBR
Company Name: Year: Notice Type: EBR Registry No.: Instrument Type: Proposal Date: Ministry Ref. No.: Location: Proponent Address: Notice Date:	2012 Instrument Proposal 011-5609 (EPA Part II.1) - Environmental Compliance Approval (project type: air) January 23, 2012 8451-8PZRV3 9020 Keele Street Vaughan, Regional Municipality of York L4K 2N2 9020 Keele Street Vaughan Ontario Canada L4K 2N2			
266	3 of 7	214.7	PROGRESSIVE TOOLS 9020A KEELE STREET VAUGHAN ON L4K 2N2	GEN
Generator No.: Status: Approval Years: Contam. Facility: MHSW Facility: SIC Code: SIC Description:	ON0357405 99,00,01,02,03,04,05,06,07,08 3049 OTHER STAMPED METAL		PO Box No.: Country: Choice of Contact: Co Admin: Phone No. Admin:	
--Details-- Waste Code: Waste Description: Waste Code: Waste Description:	122 ALKALINE WASTES - OTHER METALS 253 EMULSIFIED OILS			

Map Key	Number of Records	Elevation (m)	Site	DB
266	4 of 7	214.7	PROGRESSIVE MOULDED PRODUCTS LTD. 9020B KEELE STREET VAUGHAN ON L4K 1N2	GEN
Generator No.:	ON0357404		PO Box No.:	
Status:			Country:	
Approval Years:	99,00,01,02,03,04,05,06,07,08		Choice of Contact:	
Contam. Facility:			Co Admin:	
MHSW Facility:			Phone No. Admin:	
SIC Code:	1699			
SIC Description:	OTHER PLASTIC PROD.			
--Details--				
Waste Code:	122			
Waste Description:	ALKALINE WASTES - OTHER METALS			
Waste Code:	252			
Waste Description:	WASTE OILS & LUBRICANTS			
Waste Code:	145			
Waste Description:	PAINT/PIGMENT/COATING RESIDUES			
Waste Code:	232			
Waste Description:	POLYMERIC RESINS			
266	5 of 7	214.7	VAUGHAN WOOD LAMINATES LTD 9020 KEELE ST CONCORD ON L4K 2N2	SCT
Established:	1982			
Plant Size (ft²):	40000			
Employment:	20			
--Details--				
Description:	RECONSTITUTED WOOD PRODUCTS			
SIC/NAICS Code:	2493			
Description:	PAPERBOARD MILLS			
SIC/NAICS Code:	2631			
266	6 of 7	214.7	Surlite Glass Ltd. 9020 Keele St Vaughan ON L4K 2N2	SCT
Established:	01-AUG-94			
Plant Size (ft²):	13000			
Employment:				
--Details--				
Description:	Glass Product Manufacturing from Purchased Glass			
SIC/NAICS Code:	327215			
Description:	Other Ornamental and Architectural Metal Product Manufacturing			
SIC/NAICS Code:	332329			
Description:	Glass Product Manufacturing from Purchased Glass			
SIC/NAICS Code:	327215			

Map Key	Number of Records	Elevation (m)	Site	DB
Description:		Glass Manufacturing		
SIC/NAICS Code:		327214		
266	7 of 7	214.7	9020 Keele St Vaughan ON	SPL
Ref No:	4133-5KJJM6	Site Address:		
Contaminant Name:	SEWAGE,RAW UNCHLORINATED	Site Conc:		
Contaminant Code:	44	Site Lot:		
Contaminant Limit 1:		Site County/District:	Vaughan	
Contam. Limit Freq 1:		Site Municipality:	Vaughan	
Contaminant UN No 1:		Site Postal Code:		
Contaminant Qty:		Sector Type:		
MOE Reported Dt:	3/11/2003	Source Type:		
Health/Env Conseq:		Receiving Medium:	Water	
Incident Dt:	3/11/2003	Receiving Env:		
Incident Cause:		Environment Impact:	Not Anticipated	
Incident Event:		Nature of Impact:	Surface Water Pollution	
Incident Reason:		SAC Action Class:	Spill to Inland Watercourses	
Incident Summary:	Progressive Moulding: sanitary to storm, ongoing.			
267	1 of 2	214.7	Surlite Glass Ltd. 9020 Keele St Vaughan ON L4K 2N2	ECA
Project Type:	Air			
Approval No:	8503-947QQ6			
Date:	2013-01-30			
Status:	Approved			
Longitude:	-79.50692999999997			
Latitude:	43.83169999999998			
Record Type:	ECA			
PDF URL:	https://www.accessenvironment.ene.gov.on.ca/instruments/8451-8PZRV3-14.pdf			
Full Address:				
267	2 of 2	214.7	ATH STAINLESS STEEL 9020 KEELE STEET VAUGHAN ON L4K 2N2	GEN
Generator No.:	ON5708700	PO Box No.:		
Status:		Country:	Canada	
Approval Years:	2014	Choice of Contact:	CO_OFFICIAL	
Contam. Facility:	No	Co Admin:		
MHSW Facility:	No	Phone No. Admin:		
SIC Code:	332329			
SIC Description:	OTHER ORNAMENTAL AND ARCHITECTURAL METAL PRODUCT MANUFACTURING, OTHER ORNAMENTAL AND ARCHITECTURAL METAL PRODUCTS MANUFACTURING			
--Details--				
Waste Code:	252			
Waste Description:	WASTE OILS & LUBRICANTS			
268	1 of 2	207.9	Renin Corp. 3350 Langstaff Rd. Concord ON	GEN

Map Key	Number of Records	Elevation (m)	Site	DB
Generator No.: Status: Approval Years: Contam. Facility: MHSW Facility: SIC Code: SIC Description:	ON3328286 2013 332510	207.9 252	PO Box No.: Country: Choice of Contact: Co Admin: Phone No. Admin: Renin Corp. 3350 Langstaff Rd. Concord ON L4K4Z6	HARDWARE MANUFACTURING WASTE OILS & LUBRICANTS
--Details--				
Waste Code: Waste Description:	252 WASTE OILS & LUBRICANTS			
268	2 of 2	207.9	Renin Corp. 3350 Langstaff Rd. Concord ON L4K4Z6	GEN
Generator No.: Status: Approval Years: Contam. Facility: MHSW Facility: SIC Code: SIC Description:	ON3328286 2014 No No 332510	252	PO Box No.: Country: Choice of Contact: Co Admin: Phone No. Admin:	Canada CO_OFFICIAL Bob Armstrong 4167987785 Ext.213
--Details--				
Waste Code: Waste Description:	252 WASTE OILS & LUBRICANTS			
269	1 of 3	215.3	8950 Keele Street Vaughan ON L4K 2N2	EHS
Postal Code: City: Address2: Address1: Provstate: Order No.: Addit. Info Ordered:: Report Date: Report Type: Search Radius (km):	20090624002 6/30/2009 Custom Report 0.25			
269	2 of 3	215.3	8950 Keele Street Vaughan ON L4K 1B9	EHS
Postal Code: City: Address2: Address1: Provstate: Order No.: Addit. Info Ordered:: Report Date: Report Type: Search Radius (km):	20110616036 6/17/2011 Site Report 0.25			

Map Key	Number of Records	Elevation (m)	Site	DB
269	3 of 3	215.3	8950 Keele St Vaughan ON L4K1B9	EHS
Postal Code: City: Address2: Address1: Provstate: Order No.: 20131007051 Addit. Info Ordered:: Aerial Photos Report Date: 08-OCT-13 Report Type: Site Report Search Radius (km): .001				
270	1 of 2	215.0	TIGI DEVELOPMENT GROUP LTD. TIGI COURT/CREDITSTONE RD. VAUGHAN ON	CA
Certificate #: 3-1450-98- Application Year: 98 Issue Date: 9/24/1998 Approval Type: Municipal sewage Status: Approved Application Type: Client Name:: Client Address:: Client City:: Client Postal Code:: Project Description:: Contaminants:: Emission Control::				
270	2 of 2	215.0	TIGI DEVELOPMENT GROUP LTD. TIGI COURT/CREDITSTONE RD. VAUGHAN ON	CA
Certificate #: 7-0951-98- Application Year: 98 Issue Date: 9/24/1998 Approval Type: Municipal water Status: Approved Application Type: Client Name:: Client Address:: Client City:: Client Postal Code:: Project Description:: Contaminants:: Emission Control::				
271	1 of 6	208.2	WOCO Automotive Inc. 289 Courtland Avenue Vaughan ON L4K 4W9	ECA
Project Type: Air Approval No: 9437-56HLB9 Date: 2002-02-07 Status: Revoked and/or Replaced Longitude: -79.53946999999994				

Map Key	Number of Records	Elevation (m)	Site	DB
Latitude: 43.81226699999999 Record Type: ECA PDF URL: https://www.accessenvironment.ene.gov.on.ca/instruments/0051-53RHA5-14.pdf Full Address:				
271	2 of 6	208.2	McFadden's Hardwood & Hardware Inc. North Toronto 289 Courtland Ave Unit B Vaughan ON L4K 4W9	GEN
Generator No.:	ON7449873		PO Box No.:	
Status:	Registered		Country:	Canada
Approval Years:	As of Jun 2017		Choice of Contact:	
Contam. Facility:			Co Admin:	
MHSW Facility:			Phone No. Admin:	
SIC Code:				
SIC Description:				
--Details--				
Waste Code:	145 H			
Waste Description:	Wastes from the use of pigments, coatings and paints			
271	3 of 6	208.2	McFadden's Hardwood & Hardware Inc. 289 Courtland Ave Unit B Vaughan ON L4K 4W9	GEN
Generator No.:	ON7449873		PO Box No.:	
Status:			Country:	Canada
Approval Years:	2014		Choice of Contact:	CO_OFFICIAL
Contam. Facility:	No		Co Admin:	Kerry Baker
MHSW Facility:	No		Phone No. Admin:	416-674-3333 Ext.2262
SIC Code:	416330			
SIC Description:	HARDWARE WHOLESALER-DISTRIBUTORS			
--Details--				
Waste Code:	145			
Waste Description:	PAINT/PIGMENT/COATING RESIDUES			
271	4 of 6	208.2	McFadden's Hardwood & Hardware Inc. 289 Courtland Ave Unit B Vaughan ON L4K 4W9	GEN
Generator No.:	ON7449873		PO Box No.:	
Status:			Country:	Canada
Approval Years:	2016		Choice of Contact:	CO_OFFICIAL
Contam. Facility:	No		Co Admin:	Kerry Baker
MHSW Facility:	No		Phone No. Admin:	416-674-3333 Ext.2262
SIC Code:	416330			
SIC Description:	HARDWARE WHOLESALER-DISTRIBUTORS			
--Details--				
Waste Code:	145			
Waste Description:	PAINT/PIGMENT/COATING RESIDUES			
271	5 of 6	208.2	McFadden's Hardwood & Hardware Inc. 289 Courtland Ave Unit B	GEN

Map Key	Number of Records	Elevation (m)	Site	DB
Vaughan ON				
Generator No.:	ON7449873		PO Box No.:	
Status:			Country:	
Approval Years:	2013		Choice of Contact:	
Contam. Facility:			Co Admin:	
MHSW Facility:			Phone No. Admin:	
SIC Code:	416330			
SIC Description:	HARDWARE WHOLESALER-DISTRIBUTORS			
--Details--				
Waste Code:	145			
Waste Description:	PAINT/PIGMENT/COATING RESIDUES			
271	6 of 6	208.2	McFadden's Hardwood & Hardware Inc. 289 Courtland Ave Unit B Vaughan ON L4K 4W9	GEN
Generator No.:	ON7449873		PO Box No.:	
Status:			Country:	Canada
Approval Years:	2015		Choice of Contact:	CO_OFFICIAL
Contam. Facility:	No		Co Admin:	Kerry Baker
MHSW Facility:	No		Phone No. Admin:	416-674-3333 Ext.2262
SIC Code:	416330			
SIC Description:	HARDWARE WHOLESALER-DISTRIBUTORS			
--Details--				
Waste Code:	145			
Waste Description:	PAINT/PIGMENT/COATING RESIDUES			
272	1 of 1	215.2	Hoopp Realty Inc. Part of Lot 15, Concession 4 Vaughan ON M5C 3B2	ECA
Project Type:	Industrial Sewage Works			
Approval No:	6856-4TVRHF			
Date:	2001-03-01			
Status:	Approved			
Longitude:	-79.51999999999996			
Latitude:	43.83189999999997			
Record Type:	ECA			
PDF URL:	https://www.accessenvironment.ene.gov.on.ca/instruments/8264-4SEM2L-14.pdf			
Full Address:				
273	1 of 17	208.0	Lot 11, Lot 12, Conc 5; 289 Courtland Avenue Vaughan ON L4K 4W9	CA
Certificate #:	01			
Application Year:	6/22/01			
Issue Date:	Industrial air			
Approval Type:	Cancelled			
Status:	New Certificate of Approval			
Application Type:	WOCO Automotive Inc.			
Client Name::	Lot 11, Lot 12, Conc 5; 289 Courtland Avenue			
Client Address::	Concord			
Client City::	L4K 4W9			
Client Postal Code::	This CofA (Air) Amendment Application is to add several sources to the existing permit (8-3361-97-006), and to			
Project Description::				

Map Key	Number of Records	Elevation (m)	Site	DB
---------	-------------------	---------------	------	----

remove another. Three new spray booths are to be added to the WOCO facility, as well s a glycol filler machine and a burn-off oven, used to recover metal from off-spec parts. A spray booth from the old CofA is to be removed, and the emissions from antoher spray booth is to be amended. The project is to operate 24 hours a day.

Contaminants::
Emission Control::

273	2 of 17	208.0	WOCO AUTOMOTIVE INC. 289 COURTLAND AVENUE, CONCORD VAUGHAN CITY ON L4K 4W9	CA
---------------------	---------	-------	---	----

Certificate #: 8-3361-97-
Application Year: 97
Issue Date: 9/22/1997
Approval Type: Industrial air
Status: Approved
Application Type:
Client Name::
Client Address::
Client City::
Client Postal Code::
Project Description:: (18) EMISSION SOURCES
Contaminants::
Emission Control::

273	3 of 17	208.0	289 Courtland Avenue Vaughan ON L4K 4W9	CA
---------------------	---------	-------	--	----

Certificate #: 9437-56HLB9
Application Year: 02
Issue Date: 2/7/02
Approval Type: Industrial air
Status: Approved
Application Type: Amended CofA
Client Name:: WOCO Automotive Inc.
Client Address:: 289 Courtland Avenue
Client City:: Vaughan
Client Postal Code:: L4K 4W9
Project Description:: Woco Automotive Inc. manufactures vibration isolation for the automotive industry at their Concord, Ontario Plant. Raw materials used by the plant include rubber components, adhesive sprays, and lubricating oil. Proponent seeks approval for Amended Air Certificate of Approval No. 8-3361-97-006 to include addition of the following equipment: 1. One (1) Bayco burn-off oven 2. Two (2) Glycol Filler machines 3. Three (3) Spray Booths 4. New solvent storage room 5. Three (3) new direct fired natural gas air make-up units, discharging emissions to the atmosphere. Two post-cure ovens to be removed from the existing C of A
Contaminants::
Emission Control::

273	4 of 17	208.0	WOCO Automotive Inc. Lot 11, Lot 12, Conc 5; 289 Courtland Avenue Vaughan ON L4K 4W9	EBR
---------------------	---------	-------	---	-----

Company Name:
Year: 2001
Notice Type: Instrument
EBR Registry No.: IA01E0735
Instrument Type: EPA s. 9 - Approval for discharge into the natural environment other than water (i.e. Air)
Proposal Date: 5/29/01
Ministry Ref. No.:
Location: Lot 11, Lot 12, Conc 5; 289 Courtland Avenue, Vaughan, Ontario, L4K 4W9
Proponent Address: WOCO Automotive Inc. Lot 11, Lot 12, Conc 5; 289 Courtland Avenue, Concord, Ontario, L4K 4W9
Notice Date:

Map Key	Number of Records	Elevation (m)	Site	DB
273	5 of 17	208.0	WOCO Automotive Inc. Lot 11, Lot 12, Conc 5; 289 Courtland Avenue Vaughan ON L4K 4W9	EBR
Company Name: Year: 2001 Notice Type: Instrument Decision EBR Registry No.: IA01E1493 Instrument Type: Approval for discharge into the natural environment other than water (i.e. Air) - EPA s. 9 Proposal Date: 10/22/01 Ministry Ref. No.: 0051-53RHA5 Location: Lot 11, Lot 12, Conc 5; 289 Courtland Avenue Vaughan Ontario L4K 4W9 Proponent Address: Lot 11, Lot 12, Conc 5; 289 Courtland Avenue Concord Ontario L4K 4W9 Notice Date:				
273	6 of 17	208.0	289 Courtland Avenue Concord ON L4K 4W9	EHS
Postal Code: City: Address2: Address1: Provstate: Order No.: 20000321004 Addit. Info Ordered:: Report Date: 3/28/00 Report Type: Complete Report Search Radius (km): 0.25				
273	7 of 17	208.0	WOCO AUTOMOTIVE INC 289 COURTLAND AVENUE CONCORD ON L4K 4W9	GEN
Generator No.: ON5377143 Status: Approval Years: 02,03,04,05,06 Contam. Facility: MHSW Facility: SIC Code: SIC Description: PO Box No.: Country: Choice of Contact: Co Admin: Phone No. Admin:				
--Details--				
Waste Code: 145				
Waste Description: PAINT/PIGMENT/COATING RESIDUES				
Waste Code: 146				
Waste Description: OTHER SPECIFIED INORGANICS				
Waste Code: 213				
Waste Description: PETROLEUM DISTILLATES				
Waste Code: 232				
Waste Description: POLYMERIC RESINS				
Waste Code: 241				
Waste Description: HALOGENATED SOLVENTS				
Waste Code: 242				

Map Key	Number of Records	Elevation (m)	Site	DB
Waste Description:			HALOGENATED PESTICIDES	
Waste Code:		112		
Waste Description:			ACID WASTE - HEAVY METALS	
Waste Code:		211		
Waste Description:			AROMATIC SOLVENTS	
Waste Code:		212		
Waste Description:			ALIPHATIC SOLVENTS	
Waste Code:		251		
Waste Description:			OIL SKIMMINGS & SLUDGES	
Waste Code:		252		
Waste Description:			WASTE OILS & LUBRICANTS	

273	8 of 17	208.0	McFadden's Hardwood & Hardware Inc. 289 Courtland Ave Unit B Vaughan ON L4K 4W9	GEN
Generator No.:	ON7449873		PO Box No.:	
Status:			Country:	
Approval Years:	07,08		Choice of Contact:	
Contam. Facility:			Co Admin:	
MHSW Facility:			Phone No. Admin:	
SIC Code:	416330			
SIC Description:		Hardware Wholesaler-Distributors		
--Details--				
Waste Code:		145		
Waste Description:			PAINT/PIGMENT/COATING RESIDUES	

273	9 of 17	208.0	WOCO AUTOMOTIVE INC. 289 COURTLAND AVENUE VAUGHAN ON L4K 4W9	GEN
Generator No.:	ON1489101		PO Box No.:	
Status:			Country:	
Approval Years:	99,00,01		Choice of Contact:	
Contam. Facility:			Co Admin:	
MHSW Facility:			Phone No. Admin:	
SIC Code:	1611			
SIC Description:		FOAMED & EXP. PLAS.		
--Details--				
Waste Code:		145		
Waste Description:			PAINT/PIGMENT/COATING RESIDUES	
Waste Code:		146		
Waste Description:			OTHER SPECIFIED INORGANICS	
Waste Code:		212		
Waste Description:			ALIPHATIC SOLVENTS	
Waste Code:		213		
Waste Description:			PETROLEUM DISTILLATES	
Waste Code:		232		
Waste Description:			POLYMERIC RESINS	

Map Key	Number of Records	Elevation (m)	Site	DB
<hr/>				
Waste Code:		241		
Waste Description:		HALOGENATED SOLVENTS		
Waste Code:		251		
Waste Description:		OIL SKIMMINGS & SLUDGES		
Waste Code:		252		
Waste Description:		WASTE OILS & LUBRICANTS		
<hr/>				
273	10 of 17	208.0	McFadden's Hardwood & Hardware Inc. 289 Courtland Ave Unit B Vaughan ON L4K 4W9	GEN
Generator No.:	ON7449873		PO Box No.:	
Status:			Country:	
Approval Years:	2012		Choice of Contact:	
Contam. Facility:			Co Admin:	
MHSW Facility:			Phone No. Admin:	
SIC Code:	416330			
SIC Description:	Hardware Wholesaler-Distributors			
--Details--				
Waste Code:		145		
Waste Description:		PAINT/PIGMENT/COATING RESIDUES		
<hr/>				
273	11 of 17	208.0	McFadden's Hardwood & Hardware Inc. 289 Courtland Ave Unit B Vaughan ON L4K 4W9	GEN
Generator No.:	ON7449873		PO Box No.:	
Status:			Country:	
Approval Years:	2010		Choice of Contact:	
Contam. Facility:			Co Admin:	
MHSW Facility:			Phone No. Admin:	
SIC Code:	416330			
SIC Description:	Hardware Wholesaler-Distributors			
--Details--				
Waste Code:		145		
Waste Description:		PAINT/PIGMENT/COATING RESIDUES		
<hr/>				
273	12 of 17	208.0	McFadden's Hardwood & Hardware Inc. 289 Courtland Ave Unit B Vaughan ON L4K 4W9	GEN
Generator No.:	ON7449873		PO Box No.:	
Status:			Country:	
Approval Years:	2009		Choice of Contact:	
Contam. Facility:			Co Admin:	
MHSW Facility:			Phone No. Admin:	
SIC Code:	416330			
SIC Description:	Hardware Wholesaler-Distributors			
--Details--				
Waste Code:		145		
Waste Description:		PAINT/PIGMENT/COATING RESIDUES		

Map Key	Number of Records	Elevation (m)	Site	DB
273	13 of 17	208.0	WOCO AUTOMOTIVE INC. 289 COURTLAND AVE. VAUGHAN ON L4K 4W9	GEN
Generator No.:	ON1489101		PO Box No.:	
Status:			Country:	
Approval Years:	95,96,97,98		Choice of Contact:	
Contam. Facility:			Co Admin:	
MHSW Facility:			Phone No. Admin:	
SIC Code:	1611			
SIC Description:		FOAMED & EXP. PLAS.		
--Details--				
Waste Code:		251		
Waste Description:		OIL SKIMMINGS & SLUDGES		
273	14 of 17	208.0	McFadden's Hardwood & Hardware Inc. 289 Courtland Ave Unit B Vaughan ON L4K 4W9	GEN
Generator No.:	ON7449873		PO Box No.:	
Status:			Country:	
Approval Years:	2011		Choice of Contact:	
Contam. Facility:			Co Admin:	
MHSW Facility:			Phone No. Admin:	
SIC Code:	416330			
SIC Description:		Hardware Wholesaler-Distributors		
--Details--				
Waste Code:		145		
Waste Description:		PAINT/PIGMENT/COATING RESIDUES		
273	15 of 17	208.0	Counterfitters of Ontario Inc. 289 Courtland Ave Concord ON L4K 4W9	SCT
Established:		8/1/1988		
Plant Size (ft²):				
Employment:				
--Details--				
Description:		All Other Non-Metallic Mineral Product Manufacturing		
SIC/NAICS Code:		327990		
Description:		Support Activities for Printing		
SIC/NAICS Code:		323120		
273	16 of 17	208.0	Uniform Custom Countertops 289 Courtland Ave Concord ON L4K 4W9	SCT
Established:		01-AUG-93		
Plant Size (ft²):				
Employment:				

Map Key	Number of Records	Elevation (m)	Site	DB
--Details--				
Description:			Wood Kitchen Cabinet and Counter Top Manufacturing	
SIC/NAICS Code:			337110	
Description:			All Other Plastic Product Manufacturing	
SIC/NAICS Code:			326198	
Description:			All Other Non-Metallic Mineral Product Manufacturing	
SIC/NAICS Code:			327990	
Description:			Wood Kitchen Cabinet and Counter Top Manufacturing	
SIC/NAICS Code:			337110	
273	17 of 17	208.0	WOCO Automotive Inc. 289 Courtland Ave Concord ON L4K 4W9	SCT
Established:		1994		
Plant Size (ft²):		50000		
Employment:		170		
--Details--				
Description:			Automobile and Light-Duty Motor Vehicle Manufacturing	
SIC/NAICS Code:			336110	
274	1 of 8	201.9	Mazin Furniture Industries Limited 8080 Keele Street Concord ON L4K 2A3	GEN
Generator No.:	ON4255612		PO Box No.:	
Status:			Country:	Canada
Approval Years:	2014		Choice of Contact:	CO_OFFICIAL
Contam. Facility:	No		Co Admin:	William C Ruby
MHSW Facility:	No		Phone No. Admin:	905-761-1594 Ext.226
SIC Code:	418990			
SIC Description:		ALL OTHER WHOLESALER-DISTRIBUTORS		
--Details--				
Waste Code:		211		
Waste Description:		AROMATIC SOLVENTS		
274	2 of 8	201.9	Mazin Furniture Industries Limited 8080 Keele Street Concord ON L4K 2A3	GEN
Generator No.:	ON4255612		PO Box No.:	
Status:			Country:	Canada
Approval Years:	2015		Choice of Contact:	CO_OFFICIAL
Contam. Facility:	No		Co Admin:	William C Ruby
MHSW Facility:	No		Phone No. Admin:	905-761-1594 Ext.226
SIC Code:	418990			
SIC Description:		ALL OTHER WHOLESALER-DISTRIBUTORS		
--Details--				
Waste Code:		331		
Waste Description:		WASTE COMPRESSED GASES		

Map Key	Number of Records	Elevation (m)	Site	DB
---------	-------------------	---------------	------	----

Waste Code: 145
Waste Description: PAINT/PIGMENT/COATING RESIDUES

Waste Code: 211
Waste Description: AROMATIC SOLVENTS

[274](#) 3 of 8 201.9 **Mazin Furniture Industries Limited**
8080 Keele Street
Concord ON L4K 2A3 **GEN**

Generator No.:	ON4255612	PO Box No.:	
Status:	Registered	Country:	Canada
Approval Years:	As of Jun 2017	Choice of Contact:	
Contam. Facility:		Co Admin:	
MHSW Facility:		Phone No. Admin:	
SIC Code:			
SIC Description:			

--Details--

Waste Code: 145 H
Waste Description: Wastes from the use of pigments, coatings and paints

Waste Code: 331 I
Waste Description: Waste compressed gases including cylinders

Waste Code: 211 H
Waste Description: Aromatic solvents and residues

[274](#) 4 of 8 201.9 **Mazin Furniture Industries Limited**
8080 Keele Street
Concord ON L4K 2A3 **GEN**

Generator No.:	ON4255612	PO Box No.:	
Status:		Country:	Canada
Approval Years:	2016	Choice of Contact:	CO_OFFICIAL
Contam. Facility:	No	Co Admin:	William C Ruby
MHSW Facility:	No	Phone No. Admin:	905-761-1594 Ext.226
SIC Code:	418990		
SIC Description:	ALL OTHER WHOLESALER-DISTRIBUTORS		

--Details--

Waste Code: 145
Waste Description: PAINT/PIGMENT/COATING RESIDUES

Waste Code: 331
Waste Description: WASTE COMPRESSED GASES

Waste Code: 211
Waste Description: AROMATIC SOLVENTS

[274](#) 5 of 8 201.9 **Mazin Furniture Industries Limited**
8080 Keele Street
Concord ON L4K 2A3 **GEN**

Generator No.:	ON4255612	PO Box No.:	
Status:		Country:	
Approval Years:	2012	Choice of Contact:	

Map Key	Number of Records	Elevation (m)	Site	DB
<hr/>				
Contam. Facility: MHSW Facility: SIC Code: SIC Description:	418990		All Other Wholesaler-Distributors	
Co Admin: Phone No. Admin:				
<hr/>				
--Details--				
Waste Code: Waste Description:	211		AROMATIC SOLVENTS	
<hr/>				
274	6 of 8	201.9	Mazin Furniture Industries Limited 8080 Keele Street Concord ON L4K 2A3	GEN
Generator No.: Status: Approval Years: Contam. Facility: MHSW Facility: SIC Code: SIC Description:	ON4255612 2011 418990			
PO Box No.: Country: Choice of Contact: Co Admin: Phone No. Admin:				
<hr/>				
--Details--				
Waste Code: Waste Description:	211		AROMATIC SOLVENTS	
<hr/>				
274	7 of 8	201.9	Mazin Furniture Industries Limited 8080 Keele Street Concord ON L4K 2A3	GEN
Generator No.: Status: Approval Years: Contam. Facility: MHSW Facility: SIC Code: SIC Description:	ON4255612 04,05 418990		All Other Wholesaler-Distributors	
PO Box No.: Country: Choice of Contact: Co Admin: Phone No. Admin:				
<hr/>				
--Details--				
Waste Code: Waste Description:	211		AROMATIC SOLVENTS	
<hr/>				
274	8 of 8	201.9	Mazin Furniture Industries Limited 8080 Keele Street Concord ON	GEN
Generator No.: Status: Approval Years: Contam. Facility: MHSW Facility: SIC Code: SIC Description:	ON4255612 2013 418990		ALL OTHER WHOLESALER-DISTRIBUTORS	
PO Box No.: Country: Choice of Contact: Co Admin: Phone No. Admin:				
<hr/>				
--Details--				
Waste Code: Waste Description:	211		AROMATIC SOLVENTS	

Map Key	Number of Records	Elevation (m)	Site	DB
275	1 of 13	208.9	N.H.D. LAND DEVELOPMENTS LIMITED 310 COURTLAND AVE. (SWM) VAUGHAN CITY ON L4K 4Y6	CA
<p>Certificate #: 3-0951-96- Application Year: 96 Issue Date: 8/21/1996 Approval Type: Municipal sewage Status: Application Type: Client Name:: Client Address:: Client City:: Client Postal Code:: Project Description:: Contaminants:: Emission Control::</p>				
275	2 of 13	208.9	Packaging Technologies (1991) Inc. 310 Courtland Avenue Vaughan ON L4K 4Y6	CA
<p>Certificate #: 2635-5MCJ55 Application Year: 2003 Issue Date: 5/9/2003 Approval Type: Air Status: Approved Application Type: Client Name:: Client Address:: Client City:: Client Postal Code:: Project Description:: Contaminants:: Emission Control::</p>				
275	3 of 13	208.9	Packaging Technologies (1991) Inc. 310 Courtland Avenue Vaughan ON L4K 4Y6	EBR
<p>Company Name: Year: 2003 Notice Type: Instrument EBR Registry No.: IA03E0327 Instrument Type: EPA s. 9 - Approval for discharge into the natural environment other than water (i.e. Air) Proposal Date: 3/12/03 Ministry Ref. No.: Location: 310 Courtland Avenue, Vaughan, Ontario, L4K 4Y6 Proponent Address: Packaging Technologies (1991) Inc. 310 Courtland Avenue, Vaughan, Ontario, L4K 4Y6 Notice Date:</p>				
275	4 of 13	208.9	310 Courtland Avenue Concord ON L4K 4Y6	EHS
<p>Postal Code: City: Address2: Address1:</p>				

Map Key	Number of Records	Elevation (m)	Site	DB
---------	-------------------	---------------	------	----

Provstate:
Order No.: 20020911005
Addit. Info Ordered:: Title Search
Report Date: 9/20/02
Report Type: Complete Report
Search Radius (km): 0.25

275	5 of 13	208.9	PACKAGING TECHNOLOGIES (1991) INC. 310 COURTLAND AVENUE VAUGHAN ON L4K 4Y6	GEN
---------------------	---------	-------	---	-----

Generator No.:	ON2240900	PO Box No.:	
Status:		Country:	
Approval Years:	2009	Choice of Contact:	
Contam. Facility:		Co Admin:	
MHSW Facility:		Phone No. Admin:	
SIC Code:	322211		
SIC Description:	Corrugated and Solid Fibre Box Manufacturing		

--Details--

Waste Code:	212
Waste Description:	ALIPHATIC SOLVENTS
Waste Code:	252
Waste Description:	WASTE OILS & LUBRICANTS
Waste Code:	265
Waste Description:	GRAPHIC ART WASTES

275	6 of 13	208.9	PACKAGING TECHNOLOGIES (1991) INC. 310 COURTLAND AVENUE VAUGHAN ON L4K 4Y6	GEN
---------------------	---------	-------	---	-----

Generator No.:	ON2240900	PO Box No.:	
Status:		Country:	
Approval Years:	97,98,99,00,01,02,03,04,05,07,08	Choice of Contact:	
Contam. Facility:		Co Admin:	
MHSW Facility:		Phone No. Admin:	
SIC Code:	3199		
SIC Description:	OTHER MACHINERY		

--Details--

Waste Code:	212
Waste Description:	ALIPHATIC SOLVENTS
Waste Code:	252
Waste Description:	WASTE OILS & LUBRICANTS
Waste Code:	265
Waste Description:	GRAPHIC ART WASTES

275	7 of 13	208.9	PACKAGING TECHNOLOGIES (1991) INC. 310 COURTLAND AVENUE VAUGHAN ON L4K 4Y6	GEN
---------------------	---------	-------	---	-----

Generator No.:	ON2240900	PO Box No.:	
Status:		Country:	
Approval Years:	2012	Choice of Contact:	

Map Key	Number of Records	Elevation (m)	Site	DB
Contam. Facility: MHSW Facility: SIC Code: SIC Description:	322211		Co Admin: Phone No. Admin: Corrugated and Solid Fibre Box Manufacturing	
--Details-- Waste Code: Waste Description:		252	WASTE OILS & LUBRICANTS	
Waste Code: Waste Description:		265	GRAPHIC ART WASTES	
Waste Code: Waste Description:		212	ALIPHATIC SOLVENTS	

275	8 of 13	208.9	PACKAGING TECHNOLOGIES (1991) INC. 310 COURTLAND AVENUE VAUGHAN ON L4K 4Y6	GEN
Generator No.: Status: Approval Years: Contam. Facility: MHSW Facility: SIC Code: SIC Description:	ON2240900 2011 322211		PO Box No.: Country: Choice of Contact: Co Admin: Phone No. Admin: Corrugated and Solid Fibre Box Manufacturing	
--Details-- Waste Code: Waste Description:		252	WASTE OILS & LUBRICANTS	
Waste Code: Waste Description:		212	ALIPHATIC SOLVENTS	
Waste Code: Waste Description:		265	GRAPHIC ART WASTES	

275	9 of 13	208.9	PACKAGING TECHNOLOGIES (1991) INC. 310 COURTLAND AVENUE VAUGHAN ON L4K 4Y6	GEN
Generator No.: Status: Approval Years: Contam. Facility: MHSW Facility: SIC Code: SIC Description:	ON2240900 2010 322211		PO Box No.: Country: Choice of Contact: Co Admin: Phone No. Admin: Corrugated and Solid Fibre Box Manufacturing	
--Details-- Waste Code: Waste Description:		252	WASTE OILS & LUBRICANTS	
Waste Code: Waste Description:		265	GRAPHIC ART WASTES	
Waste Code: Waste Description:		212	ALIPHATIC SOLVENTS	

Map Key	Number of Records	Elevation (m)	Site	DB
275	10 of 13	208.9	Packaging Technologies Inc. 310 Courtland Ave Concord ON L4K 4Y6	SCT
Established:		7/1/1991		
Plant Size (ft²):		90000		
Employment:				
--Details--				
Description:		Other Printing		
SIC/NAICS Code:		323119		
Description:		All Other Plastic Product Manufacturing		
SIC/NAICS Code:		326198		
Description:		Paper Bag and Coated and Treated Paper Manufacturing		
SIC/NAICS Code:		322220		
Description:		Plastic Film and Sheet Manufacturing		
SIC/NAICS Code:		326114		
Description:		Corrugated and Solid Fibre Box Manufacturing		
SIC/NAICS Code:		322211		
275	11 of 13	208.9	Packaging Technologies (1991) Inc. 310 Courtland Ave Concord ON L4K 4Y6	SCT
Established:		1991		
Plant Size (ft²):				
Employment:		40		
275	12 of 13	208.9	PACKAGING TECHNOLOGIES (1991) 310 Courtland Ave Concord ON L4K 4Y6	SCT
Established:		1991		
Plant Size (ft²):		0		
Employment:		40		
--Details--				
Description:		Corrugated and Solid Fibre Box Manufacturing		
SIC/NAICS Code:		322211		
Description:		Paper Bag and Coated and Treated Paper Manufacturing		
SIC/NAICS Code:		322220		
Description:		Unsupported Plastic Film and Sheet Manufacturing		
SIC/NAICS Code:		326114		
Description:		All Other Plastic Product Manufacturing		
SIC/NAICS Code:		326198		
275	13 of 13	208.9	Packaging Technologies Inc. 310A Courtland Ave Concord ON L4K 4Y6	SCT

Map Key	Number of Records	Elevation (m)	Site	DB
Established:		01-AUG-91		
Plant Size (ft²):		90000		
Employment:				
--Details--				
Description:		Other Printing		
SIC/NAICS Code:		323119		
Description:		All Other Plastic Product Manufacturing		
SIC/NAICS Code:		326198		
Description:		Paper Bag and Coated and Treated Paper Manufacturing		
SIC/NAICS Code:		322220		
Description:		Plastic Film and Sheet Manufacturing		
SIC/NAICS Code:		326114		
Description:		Corrugated and Solid Fibre Box Manufacturing		
SIC/NAICS Code:		322211		

276	1 of 5	207.9	Troy Chemical Company Limited TROY CHEMICAL COMPANY LIMITED 242 APPLEWOOD CRESCENT, UNIT 14 CONCORD ON	GEN
Generator No.:	ON2180901		PO Box No.:	
Status:			Country:	
Approval Years:	2013		Choice of Contact:	
Contam. Facility:			Co Admin:	
MHSW Facility:			Phone No. Admin:	
SIC Code:	541380			
SIC Description:		TESTING LABORATORIES		
--Details--				
Waste Code:		270		
Waste Description:		OTHER SPECIFIED ORGANICS		
Waste Code:		221		
Waste Description:		LIGHT FUELS		
Waste Code:		213		
Waste Description:		PETROLEUM DISTILLATES		
Waste Code:		263		
Waste Description:		ORGANIC LABORATORY CHEMICALS		
Waste Code:		148		
Waste Description:		INORGANIC LABORATORY CHEMICALS		

276	2 of 5	207.9	Troy Chemical Company Limited TROY CHEMICAL COMPANY LIMITED 242 APPLEWOOD CRESCENT, UNIT 14 CONCORD ON L4K 4E5	GEN
Generator No.:	ON2180901		PO Box No.:	
Status:	Registered		Country:	Canada
Approval Years:	As of Jun 2017		Choice of Contact:	
Contam. Facility:			Co Admin:	
MHSW Facility:			Phone No. Admin:	

SIC Code:
SIC Description:

--Details--

Waste Code:	312 P
Waste Description:	Pathological wastes
Waste Code:	269 L
Waste Description:	Organic non-halogenated pesticide and herbicide wastes
Waste Code:	263 L
Waste Description:	Misc. waste organic chemicals
Waste Code:	252 L
Waste Description:	Waste crankcase oils and lubricants
Waste Code:	212 I
Waste Description:	Aliphatic solvents and residues
Waste Code:	270 L
Waste Description:	Other specified organic sludges, slurries or solids

276	3 of 5	207.9	Troy Chemical Company Limited TROY CHEMICAL COMPANY LIMITED 242 APPLEWOOD CRESCENT, UNIT 14 CONCORD ON L4K 4E5	GEN
---------------------	--------	-------	---	------------

Generator No.:	ON2180901	PO Box No.:	
Status:		Country:	Canada
Approval Years:	2016	Choice of Contact:	CO_OFFICIAL
Contam. Facility:	No	Co Admin:	
MHSW Facility:	No	Phone No. Admin:	
SIC Code:	541380		
SIC Description:	TESTING LABORATORIES		

--Details--

Waste Code:	269
Waste Description:	NON-HALOGENATED PESTICIDES
Waste Code:	148
Waste Description:	INORGANIC LABORATORY CHEMICALS
Waste Code:	312
Waste Description:	PATHOLOGICAL WASTES
Waste Code:	221
Waste Description:	LIGHT FUELS
Waste Code:	212
Waste Description:	ALIPHATIC SOLVENTS
Waste Code:	252
Waste Description:	WASTE OILS & LUBRICANTS
Waste Code:	213
Waste Description:	PETROLEUM DISTILLATES
Waste Code:	263
Waste Description:	ORGANIC LABORATORY CHEMICALS
Waste Code:	270
Waste Description:	OTHER SPECIFIED ORGANICS

Map Key	Number of Records	Elevation (m)	Site	DB
276	4 of 5	207.9	Troy Chemical Company Limited TROY CHEMICAL COMPANY LIMITED 242 APPLEWOOD CRESCENT, UNIT 14 CONCORD ON L4K 4E5	GEN
Generator No.:	ON2180901		PO Box No.:	
Status:			Country:	Canada
Approval Years:	2014		Choice of Contact:	CO_OFFICIAL
Contam. Facility:	No		Co Admin:	
MHSW Facility:	No		Phone No. Admin:	
SIC Code:	541380			
SIC Description:	TESTING LABORATORIES			
--Details--				
Waste Code:	263			
Waste Description:	ORGANIC LABORATORY CHEMICALS			
Waste Code:	148			
Waste Description:	INORGANIC LABORATORY CHEMICALS			
Waste Code:	221			
Waste Description:	LIGHT FUELS			
Waste Code:	270			
Waste Description:	OTHER SPECIFIED ORGANICS			
Waste Code:	213			
Waste Description:	PETROLEUM DISTILLATES			
276	5 of 5	207.9	Troy Chemical Company Limited TROY CHEMICAL COMPANY LIMITED 242 APPLEWOOD CRESCENT, UNIT 14 CONCORD ON L4K 4E5	GEN
Generator No.:	ON2180901		PO Box No.:	
Status:			Country:	Canada
Approval Years:	2015		Choice of Contact:	CO_OFFICIAL
Contam. Facility:	No		Co Admin:	
MHSW Facility:	No		Phone No. Admin:	
SIC Code:	541380			
SIC Description:	TESTING LABORATORIES			
--Details--				
Waste Code:	263			
Waste Description:	ORGANIC LABORATORY CHEMICALS			
Waste Code:	213			
Waste Description:	PETROLEUM DISTILLATES			
Waste Code:	221			
Waste Description:	LIGHT FUELS			
Waste Code:	148			
Waste Description:	INORGANIC LABORATORY CHEMICALS			
Waste Code:	270			
Waste Description:	OTHER SPECIFIED ORGANICS			

Map Key	Number of Records	Elevation (m)	Site	DB
277	1 of 6	208.9	Packaging Technologies (1991) Inc. 310 Courtland Avenue Vaughan ON L4K 4Y6	ECA
Project Type:		Air		
Approval No:		2635-5MCJ55		
Date:		2003-05-09		
Status:		Approved		
Longitude:		-79.540145999999993		
Latitude:		43.813225000000003		
Record Type:		ECA		
PDF URL:		https://www.accessenvironment.ene.gov.on.ca/instruments/1139-5JMLRV-14.pdf		
Full Address:				

277	2 of 6	208.9	PACKAGING TECHNOLOGIES (1991) INC. 310 COURTLAND AVENUE VAUGHAN ON L4K 4Y6	GEN
Generator No.:	ON2240900	PO Box No.:		
Status:		Country:	Canada	
Approval Years:	2015	Choice of Contact:	CO_OFFICIAL	
Contam. Facility:	No	Co Admin:	Eddie Bolarinho	
MHSW Facility:	No	Phone No. Admin:	905-738-8226 Ext.233	
SIC Code:	322211			
SIC Description:	CORRUGATED AND SOLID FIBRE BOX MANUFACTURING			
--Details--				
Waste Code:	212			
Waste Description:	ALIPHATIC SOLVENTS			
Waste Code:	252			
Waste Description:	WASTE OILS & LUBRICANTS			
Waste Code:	145			
Waste Description:	PAINT/PIGMENT/COATING RESIDUES			
Waste Code:	265			
Waste Description:	GRAPHIC ART WASTES			

277	3 of 6	208.9	PACKAGING TECHNOLOGIES (1991) INC. 310 COURTLAND AVENUE VAUGHAN ON L4K 4Y6	GEN
Generator No.:	ON2240900	PO Box No.:		
Status:		Country:	Canada	
Approval Years:	2014	Choice of Contact:	CO_OFFICIAL	
Contam. Facility:	No	Co Admin:	Eddie Bolarinho	
MHSW Facility:	No	Phone No. Admin:	905-738-8226 Ext.233	
SIC Code:	322211			
SIC Description:	CORRUGATED AND SOLID FIBRE BOX MANUFACTURING			
--Details--				
Waste Code:	252			
Waste Description:	WASTE OILS & LUBRICANTS			
Waste Code:	212			
Waste Description:	ALIPHATIC SOLVENTS			
Waste Code:	145			

Map Key	Number of Records	Elevation (m)	Site	DB
Waste Description:		PAINT/PIGMENT/COATING RESIDUES		
Waste Code:		265		
Waste Description:		GRAPHIC ART WASTES		
277	4 of 6	208.9	PACKAGING TECHNOLOGIES (1991) INC. 310 COURTLAND AVENUE VAUGHAN ON L4K 4Y6	GEN
Generator No.:	ON2240900		PO Box No.:	
Status:	Registered		Country:	Canada
Approval Years:	As of Jun 2017		Choice of Contact:	
Contam. Facility:			Co Admin:	
MHSW Facility:			Phone No. Admin:	
SIC Code:				
SIC Description:				
--Details--				
Waste Code:	212 L			
Waste Description:	Aliphatic solvents and residues			
Waste Code:	145 L			
Waste Description:	Wastes from the use of pigments, coatings and paints			
Waste Code:	252 L			
Waste Description:	Waste crankcase oils and lubricants			
277	5 of 6	208.9	PACKAGING TECHNOLOGIES (1991) INC. 310 COURTLAND AVENUE VAUGHAN ON L4K 4Y6	GEN
Generator No.:	ON2240900		PO Box No.:	
Status:			Country:	Canada
Approval Years:	2016		Choice of Contact:	CO_OFFICIAL
Contam. Facility:	No		Co Admin:	Eddie Bolarinho
MHSW Facility:	No		Phone No. Admin:	905-738-8226 Ext.233
SIC Code:	322211			
SIC Description:	CORRUGATED AND SOLID FIBRE BOX MANUFACTURING			
--Details--				
Waste Code:	252			
Waste Description:	WASTE OILS & LUBRICANTS			
Waste Code:	145			
Waste Description:	PAINT/PIGMENT/COATING RESIDUES			
Waste Code:	212			
Waste Description:	ALIPHATIC SOLVENTS			
Waste Code:	265			
Waste Description:	GRAPHIC ART WASTES			
277	6 of 6	208.9	PACKAGING TECHNOLOGIES (1991) INC. 310 COURTLAND AVENUE VAUGHAN ON	GEN
Generator No.:	ON2240900		PO Box No.:	
Status:			Country:	

Map Key	Number of Records	Elevation (m)	Site	DB
Approval Years: Contam. Facility: MHSW Facility: SIC Code: SIC Description:	2013 322211		Choice of Contact: Co Admin: Phone No. Admin: CORRUGATED AND SOLID FIBRE BOX MANUFACTURING	
--Details--				
Waste Code:		145		
Waste Description:			PAINT/PIGMENT/COATING RESIDUES	
Waste Code:		252		
Waste Description:			WASTE OILS & LUBRICANTS	
Waste Code:		212		
Waste Description:			ALIPHATIC SOLVENTS	
Waste Code:		265		
Waste Description:			GRAPHIC ART WASTES	
278	1 of 13	208.9	PACKAGING TECHNOLOGIES (1991) 310 Courtland Avenue Concord ON L4K4Y6	NPRI
Longitude:		-79.5401		
NPRI #:		0000007419		
Year:		2007		
Latitude:		43.8134		
--Details--				
Units:		tonnes		
Air:		.055		
Water:				
Substances Released:			Ammonia (total)	
Land:				
Units:		tonnes		
Air:				
Water:				
Substances Released:			PM - Total Particulate Matter	
Land:				
Units:		tonnes		
Air:				
Water:				
Substances Released:			PM10 - Particulate Matter <= 10 Microns	
Land:				
Units:		tonnes		
Air:				
Water:				
Substances Released:			PM2.5 - Particulate Matter <= 2.5 Microns	
Land:				
Units:		tonnes		
Air:		.636		
Water:				
Substances Released:			Volatile Organic Compounds (VOCs)	
Land:				

Map Key	Number of Records	Elevation (m)	Site	DB
278	2 of 13	208.9	Packaging Technologies (1991) 310 Courtland Avenue Concord ON L4K4Y6	NPRI
Longitude: -79.5401				
NPRI #: 0000007419				
Year: 2014				
Latitude: 43.8134				
--Details--				
Units: tonnes				
Air:				
Water:				
Substances Released: Ammonia (total)				
Land:				
Units: tonnes				
Air: .33				
Water:				
Substances Released: Volatile Organic Compounds (VOCs)				
Land:				
278	3 of 13	208.9	PACKAGING TECHNOLOGIES (1991) 310 Courtland Avenue Concord ON L4K4Y6	NPRI
Longitude: -79.5401				
NPRI #: 0000007419				
Year: 2006				
Latitude: 43.8134				
--Details--				
Units: tonnes				
Air: .055				
Water:				
Substances Released: Ammonia (total)				
Land:				
Units: tonnes				
Air:				
Water:				
Substances Released: PM - Total Particulate Matter				
Land:				
Units: tonnes				
Air:				
Water:				
Substances Released: PM10 - Particulate Matter <= 10 Microns				
Land:				
Units: tonnes				
Air:				
Water:				
Substances Released: PM2.5 - Particulate Matter <= 2.5 Microns				
Land:				
Units: tonnes				
Air: .636				
Water:				
Substances Released: Volatile Organic Compounds (VOCs)				
Land:				

Map Key	Number of Records	Elevation (m)	Site	DB
278	4 of 13	208.9	PACKAGING TECHNOLOGIES (1991) 310 Courtland Avenue Concord ON L4K4Y6	NPRI
Longitude: -79.5401				
NPRI #: 0000007419				
Year: 2009				
Latitude: 43.8134				
--Details--				
Units: tonnes				
Air: .055				
Water:				
Substances Released: Ammonia (total)				
Land:				
Units: tonnes				
Air: .636				
Water:				
Substances Released: Volatile Organic Compounds (VOCs)				
Land:				
278	5 of 13	208.9	PACKAGING TECHNOLOGIES (1991) 310 Courtland Avenue Concord ON L4K4Y6	NPRI
Longitude: -79.5401				
NPRI #: 0000007419				
Year: 2004				
Latitude: 43.8134				
--Details--				
Units: tonnes				
Air:				
Water:				
Substances Released: Nitrous oxide				
Land:				
Units: tonnes				
Air:				
Water:				
Substances Released: Nitrogen oxides (expressed as NO2)				
Land:				
Units: tonnes				
Air:				
Water:				
Substances Released: Carbon dioxide				
Land:				
Units: tonnes				
Air: 0				
Water:				
Substances Released: Carbon black				
Land:				
Units: tonnes				
Air:				
Water:				
Substances Released: Carbon monoxide				

Map Key	Number of Records	Elevation (m)	Site	DB
Land:				
Units:		tonnes		
Air:				
Water:				
Substances Released:		Sulphur dioxide		
Land:				
Units:		tonnes		
Air:				
Water:				
Substances Released:		Methane		
Land:				
Units:		tonnes		
Air:				
Water:				
Substances Released:		HFC-134a Hydrofluorocarbon		
Land:				
Units:		tonnes		
Air:		.048		
Water:				
Substances Released:		Ammonia (total)		
Land:				
Units:		tonnes		
Air:				
Water:				
Substances Released:		PM - Total Particulate Matter		
Land:				
Units:		tonnes		
Air:				
Water:				
Substances Released:		PM10 - Particulate Matter <= 10 Microns		
Land:				
Units:		tonnes		
Air:				
Water:				
Substances Released:		PM2.5 - Particulate Matter <= 2.5 Microns		
Land:				
Units:		tonnes		
Air:		.57		
Water:				
Substances Released:		Volatile Organic Compounds (VOCs)		
Land:				
278	6 of 13	208.9	PACKAGING TECHNOLOGIES (1991) 310 Courtland Avenue Concord ON L4K4Y6	NPRI
Longitude:		-79.5401		
NPRI #:		0000007419		
Year:		2008		
Latitude:		43.8134		
--Details--				
Units:		tonnes		
Air:		.055		
Water:				

Map Key	Number of Records	Elevation (m)	Site	DB
<hr/>				
Substances Released: Land:		Ammonia (total)		
Units:		tonnes		
Air:		.636		
Water:				
Substances Released: Land:		Volatile Organic Compounds (VOCs)		
<hr/>				
<u>278</u>	7 of 13	208.9	PACKAGING TECHNOLOGIES (1991) 310 Courtland Avenue Concord ON L4K4Y6	NPRI
Longitude:		-79.5401		
NPRI #:		0000007419		
Year:		2011		
Latitude:		43.8134		
--Details--				
Units:		tonnes		
Air:				
Water:				
Substances Released: Land:		Ammonia (total)		
Units:		tonnes		
Air:		.627		
Water:				
Substances Released: Land:		Volatile Organic Compounds (VOCs)		
<hr/>				
<u>278</u>	8 of 13	208.9	PACKAGING TECHNOLOGIES (1991) INC. 310 Courtland Avenue Concord ON L4K4Y6	NPRI
Longitude:		-79.5401		
NPRI #:		0000007419		
Year:		2003		
Latitude:		43.8134		
--Details--				
Units:		tonnes		
Air:		.048		
Water:				
Substances Released: Land:		Ammonia (total)		
Units:		tonnes		
Air:		.57		
Water:				
Substances Released: Land:		Volatile Organic Compounds (VOCs)		
<hr/>				
<u>278</u>	9 of 13	208.9	PACKAGING TECHNOLOGIES (1991) 310 Courtland Avenue Concord ON L4K4Y6	NPRI
Longitude:		-79.5401		

Map Key	Number of Records	Elevation (m)	Site	DB
<hr/>				
NPRI #:		0000007419		
Year:		2012		
Latitude:		43.8134		
--Details--				
Units:		tonnes		
Air:				
Water:				
Substances Released:		Ammonia (total)		
Land:				
Units:		tonnes		
Air:		.561		
Water:				
Substances Released:		Volatile Organic Compounds (VOCs)		
Land:				
<hr/>				
<u>278</u>	10 of 13	208.9	PACKAGING TECHNOLOGIES (1991) INC. 310 Courtland Avenue Concord ON L4K 4Y6	NPRI
Longitude:		-79.5401		
NPRI #:		0000007419		
Year:		2002		
Latitude:		43.8134		
--Details--				
Units:		tonnes		
Air:		.048		
Water:				
Substances Released:		Ammonia (total)		
Land:				
Units:		tonnes		
Air:		.57		
Water:				
Substances Released:		Volatile Organic Compounds (VOCs)		
Land:				
<hr/>				
<u>278</u>	11 of 13	208.9	PACKAGING TECHNOLOGIES (1991) 310 Courtland Avenue Concord ON L4K4Y6	NPRI
Longitude:		-79.5401		
NPRI #:		0000007419		
Year:		2013		
Latitude:		43.8134		
--Details--				
Units:		tonnes		
Air:				
Water:				
Substances Released:		Ammonia (total)		
Land:				
Units:		tonnes		
Air:		.297		
Water:				
Substances Released:		Volatile Organic Compounds (VOCs)		

Map Key	Number of Records	Elevation (m)	Site	DB
Land:				
<u>278</u>	12 of 13	208.9	PACKAGING TECHNOLOGIES (1991) 310 Courtland Avenue Concord ON L4K4Y6	NPRI
Longitude:		-79.5401		
NPRI #:		0000007419		
Year:		2005		
Latitude:		43.8134		
--Details--				
Units:		tonnes		
Air:		.05		
Water:				
Substances Released:		Ammonia (total)		
Land:				
Units:		tonnes		
Air:				
Water:				
Substances Released:		PM - Total Particulate Matter		
Land:				
Units:		tonnes		
Air:				
Water:				
Substances Released:		PM10 - Particulate Matter <= 10 Microns		
Land:				
Units:		tonnes		
Air:				
Water:				
Substances Released:		PM2.5 - Particulate Matter <= 2.5 Microns		
Land:				
Units:		tonnes		
Air:		.603		
Water:				
Substances Released:		Volatile Organic Compounds (VOCs)		
Land:				
<u>278</u>	13 of 13	208.9	PACKAGING TECHNOLOGIES (1991) 310 Courtland Avenue Concord ON L4K4Y6	NPRI
Longitude:		-79.5401		
NPRI #:		0000007419		
Year:		2010		
Latitude:		43.8134		
--Details--				
Units:		tonnes		
Air:		.056		
Water:				
Substances Released:		Ammonia (total)		
Land:				
Units:		tonnes		
Air:		.649		

Map Key	Number of Records	Elevation (m)	Site	DB
Water:				
Substances Released:		Volatile Organic Compounds (VOCs)		
Land:				
279	1 of 5	202.9	PATRICK PLASTICS INC. 18 BASALTIC ROAD VAUGHAN ON	GEN
Generator No.:	ON2564900		PO Box No.:	
Status:			Country:	
Approval Years:	2013		Choice of Contact:	
Contam. Facility:			Co Admin:	
MHSW Facility:			Phone No. Admin:	
SIC Code:	339990			
SIC Description:	ALL OTHER MISCELLANEOUS MANUFACTURING			
--Details--				
Waste Code:	252			
Waste Description:	WASTE OILS & LUBRICANTS			
279	2 of 5	202.9	PATRICK PLASTICS INC. 18 BASALTIC ROAD VAUGHAN ON L4K 1G6	GEN
Generator No.:	ON2564900		PO Box No.:	
Status:			Country:	Canada
Approval Years:	2016		Choice of Contact:	CO_OFFICIAL
Contam. Facility:	No		Co Admin:	
MHSW Facility:	No		Phone No. Admin:	
SIC Code:	339990			
SIC Description:	ALL OTHER MISCELLANEOUS MANUFACTURING			
--Details--				
Waste Code:	252			
Waste Description:	WASTE OILS & LUBRICANTS			
279	3 of 5	202.9	PARAGON RAPID MANUFACTURING LTD 18 BASALTIC RD CONCORD ON L4K 1G6	GEN
Generator No.:	ON6372704		PO Box No.:	
Status:	Registered		Country:	Canada
Approval Years:	As of Jun 2017		Choice of Contact:	
Contam. Facility:			Co Admin:	
MHSW Facility:			Phone No. Admin:	
SIC Code:				
SIC Description:				
--Details--				
Waste Code:	252 L			
Waste Description:	Waste crankcase oils and lubricants			
279	4 of 5	202.9	PATRICK PLASTICS INC. 18 BASALTIC ROAD VAUGHAN ON L4K 1G6	GEN

Map Key	Number of Records	Elevation (m)	Site	DB
Generator No.:	ON2564900		PO Box No.:	
Status:			Country:	Canada
Approval Years:	2014		Choice of Contact:	CO_OFFICIAL
Contam. Facility:	No		Co Admin:	
MHSW Facility:	No		Phone No. Admin:	
SIC Code:	339990			
SIC Description:	ALL OTHER MISCELLANEOUS MANUFACTURING			
--Details--				
Waste Code:	252			
Waste Description:	WASTE OILS & LUBRICANTS			
279	5 of 5	202.9	PATRICK PLASTICS INC. 18 BASALTIC ROAD VAUGHAN ON L4K 1G6	GEN
Generator No.:	ON2564900		PO Box No.:	
Status:			Country:	Canada
Approval Years:	2015		Choice of Contact:	CO_OFFICIAL
Contam. Facility:	No		Co Admin:	
MHSW Facility:	No		Phone No. Admin:	
SIC Code:	339990			
SIC Description:	ALL OTHER MISCELLANEOUS MANUFACTURING			
--Details--				
Waste Code:	252			
Waste Description:	WASTE OILS & LUBRICANTS			
280	1 of 12	202.9	PATRICK PLASTICS INC. 18 BASALTIC ROAD VAUGHAN ON L4K 1G6	GEN
Generator No.:	ON2564900		PO Box No.:	
Status:			Country:	
Approval Years:	2010		Choice of Contact:	
Contam. Facility:			Co Admin:	
MHSW Facility:			Phone No. Admin:	
SIC Code:	339990			
SIC Description:	All Other Miscellaneous Manufacturing			
--Details--				
Waste Code:	252			
Waste Description:	WASTE OILS & LUBRICANTS			
280	2 of 12	202.9	PATRICK PLASTICS INC. 18 BASALTIC ROAD VAUGHAN ON L4K 1G6	GEN
Generator No.:	ON2564900		PO Box No.:	
Status:			Country:	
Approval Years:	00,01,02,03,04,07,08		Choice of Contact:	
Contam. Facility:			Co Admin:	
MHSW Facility:			Phone No. Admin:	
SIC Code:	1699			
SIC Description:	OTHER PLASTIC PROD.			

Map Key	Number of Records	Elevation (m)	Site	DB
--Details--				
		252		
Waste Code:				
Waste Description:		WASTE OILS & LUBRICANTS		
<hr/>				
280	3 of 12	202.9	MISTER MOVER INC. 18 BASALTIC ROAD CONCORD ON L4K 1G6	27-537 GEN
Generator No.:	ON1163400			PO Box No.:
Status:				Country:
Approval Years:	92,93,94,95,96,97,98			Choice of Contact:
Contam. Facility:				Co Admin:
MHSW Facility:				Phone No. Admin:
SIC Code:	4562			
SIC Description:		USED GOODS MOV./ST.		
--Details--				
		213		
Waste Code:				
Waste Description:		PETROLEUM DISTILLATES		
<hr/>				
280	4 of 12	202.9	MISTER MOVER INC. 18 BASALTIC ROAD CONCORD ON L4K 1G6	GEN
Generator No.:	ON1163400			PO Box No.:
Status:				Country:
Approval Years:	89			Choice of Contact:
Contam. Facility:				Co Admin:
MHSW Facility:				Phone No. Admin:
SIC Code:	4562			
SIC Description:		USED GOODS MOV./ST.		
--Details--				
		213		
Waste Code:				
Waste Description:		PETROLEUM DISTILLATES		
<hr/>				
280	5 of 12	202.9	PATRICK PLASTICS INC. 18 BASALTIC ROAD VAUGHAN ON L4K 1G6	GEN
Generator No.:	ON2564900			PO Box No.:
Status:				Country:
Approval Years:	2009			Choice of Contact:
Contam. Facility:				Co Admin:
MHSW Facility:				Phone No. Admin:
SIC Code:	339990			
SIC Description:		All Other Miscellaneous Manufacturing		
--Details--				
		252		
Waste Code:				
Waste Description:		WASTE OILS & LUBRICANTS		
<hr/>				
280	6 of 12	202.9	PATRICK PLASTICS INC. 18 BASALTIC ROAD VAUGHAN ON L4K 1G6	GEN

Map Key	Number of Records	Elevation (m)	Site	DB
Generator No.:	ON2564900		PO Box No.:	
Status:			Country:	
Approval Years:	2011		Choice of Contact:	
Contam. Facility:			Co Admin:	
MHSW Facility:			Phone No. Admin:	
SIC Code:	339990			
SIC Description:	All Other Miscellaneous Manufacturing			
--Details--				
Waste Code:	252			
Waste Description:	WASTE OILS & LUBRICANTS			
280	7 of 12	202.9	PATRICK PLASTICS INC. 18 BASALTIC ROAD VAUGHAN ON L4K 1G6	GEN
Generator No.:	ON2564900		PO Box No.:	
Status:			Country:	
Approval Years:	2012		Choice of Contact:	
Contam. Facility:			Co Admin:	
MHSW Facility:			Phone No. Admin:	
SIC Code:	339990			
SIC Description:	All Other Miscellaneous Manufacturing			
--Details--				
Waste Code:	252			
Waste Description:	WASTE OILS & LUBRICANTS			
280	8 of 12	202.9	Canada Tools & Moulding Supplies Ltd. 18 Basaltic Rd Concord ON L4K 1G6	SCT
Established:	1988			
Plant Size (ft²):	7000			
Employment:	20			
280	9 of 12	202.9	Patrick Plastics Inc. 18 Basaltic Rd Vaughan ON L4K 1G6	SCT
Established:	1983			
Plant Size (ft²):	30000			
Employment:	60			
--Details--				
Description:	All Other Plastic Product Manufacturing			
SIC/NAICS Code:	326198			
Description:	Other Communications Equipment Manufacturing			
SIC/NAICS Code:	334290			
Description:	Measuring, Medical and Controlling Devices Manufacturing			
SIC/NAICS Code:	334512			

Map Key	Number of Records	Elevation (m)	Site	DB
280	10 of 12	202.9	Patrick Plastics Inc. 18 Basaltic Rd Concord ON L4K 1G6	SCT
Established:		01-AUG-83		
Plant Size (ft²):		30000		
Employment:				
--Details--				
Description:		Measuring, Medical and Controlling Devices Manufacturing		
SIC/NAICS Code:		334512		
Description:		Measuring, Medical and Controlling Devices Manufacturing		
SIC/NAICS Code:		334512		
Description:		Other Communications Equipment Manufacturing		
SIC/NAICS Code:		334290		
Description:		All Other Plastic Product Manufacturing		
SIC/NAICS Code:		326198		
280	11 of 12	202.9	Patrick Plastics Inc. - Electronics Division 18 Basaltic Rd Concord ON L4K 1G6	SCT
Established:		1983		
Plant Size (ft²):		15000		
Employment:		50		
280	12 of 12	202.9	CANADA TOOLS & MOULDING SUPP 18 BASALTIC RD CONCORD ON L4K 1G6	SCT
Established:		1988		
Plant Size (ft²):		6000		
Employment:		15		
--Details--				
Description:		SPECIAL DIES AND TOOLS, DIE SETS, JIGS AND FIXTURES, AND INDUSTRIAL MOLDS		
SIC/NAICS Code:		3544		
Description:		Industrial Mould Manufacturing		
SIC/NAICS Code:		333511		
281	1 of 16	207.9	242 Applewood Cres Concord ON L4K4E5	EHS
Postal Code:				
City:				
Address2:				
Address1:				
Provstate:				
Order No.:		20140128012		
Addit. Info Ordered.:				
Report Date:		29-JAN-14		
Report Type:		Site Report		
Search Radius (km):		.001		

Map Key	Number of Records	Elevation (m)	Site	DB
281	2 of 16	207.9	BRAY PRODUCTS 242 APPLEWOOD CRESCENT, UNIT 14 VAUGHAN ON L4K 4E5	GEN
Generator No.:	ON2180901		PO Box No.:	
Status:			Country:	
Approval Years:	99,00,01		Choice of Contact:	
Contam. Facility:			Co Admin:	
MHSW Facility:			Phone No. Admin:	
SIC Code:	5731			
SIC Description:		IND. MACHINERY, WH.		
--Details--				
Waste Code:		148		
Waste Description:		INORGANIC LABORATORY CHEMICALS		
Waste Code:		263		
Waste Description:		ORGANIC LABORATORY CHEMICALS		
281	3 of 16	207.9	Troy Chemical Company Limited TROY CHEMICAL COMPANY LIMITED 242 APPLEWOOD CRESCENT, UNIT 14 CONCORD ON L4K 4E5	GEN
Generator No.:	ON2180901		PO Box No.:	
Status:			Country:	
Approval Years:	2012		Choice of Contact:	
Contam. Facility:			Co Admin:	
MHSW Facility:			Phone No. Admin:	
SIC Code:	541380			
SIC Description:		Testing Laboratories		
--Details--				
Waste Code:		148		
Waste Description:		INORGANIC LABORATORY CHEMICALS		
Waste Code:		270		
Waste Description:		OTHER SPECIFIED ORGANICS		
Waste Code:		263		
Waste Description:		ORGANIC LABORATORY CHEMICALS		
Waste Code:		213		
Waste Description:		PETROLEUM DISTILLATES		
Waste Code:		221		
Waste Description:		LIGHT FUELS		
281	4 of 16	207.9	Troy Chemical Company Limited TROY CHEMICAL COMPANY LIMITED 242 APPLEWOOD CRESCENT, UNIT 14 CONCORD ON L4K 4E5	GEN
Generator No.:	ON2180901		PO Box No.:	
Status:			Country:	
Approval Years:	2009		Choice of Contact:	
Contam. Facility:			Co Admin:	
MHSW Facility:			Phone No. Admin:	

Map Key	Number of Records	Elevation (m)	Site	DB
SIC Code:	541380			
SIC Description:		Testing Laboratories		
--Details--				
Waste Code:		148		
Waste Description:		INORGANIC LABORATORY CHEMICALS		
Waste Code:		213		
Waste Description:		PETROLEUM DISTILLATES		
Waste Code:		221		
Waste Description:		LIGHT FUELS		
Waste Code:		263		
Waste Description:		ORGANIC LABORATORY CHEMICALS		
Waste Code:		270		
Waste Description:		OTHER SPECIFIED ORGANICS		

281	5 of 16	207.9	Troy Chemical Company Limited TROY CHEMICAL COMPANY LIMITED 242 APPLEWOOD CRESCENT, UNIT 14 CONCORD ON L4K 4E5	GEN
Generator No.:	ON2180901		PO Box No.:	
Status:			Country:	
Approval Years:	02,03,04,05,06,07,08		Choice of Contact:	
Contam. Facility:			Co Admin:	
MHSW Facility:			Phone No. Admin:	
SIC Code:				
SIC Description:				
--Details--				
Waste Code:		148		
Waste Description:		INORGANIC LABORATORY CHEMICALS		
Waste Code:		263		
Waste Description:		ORGANIC LABORATORY CHEMICALS		
Waste Code:		213		
Waste Description:		PETROLEUM DISTILLATES		
Waste Code:		221		
Waste Description:		LIGHT FUELS		
Waste Code:		270		
Waste Description:		OTHER SPECIFIED ORGANICS		

281	6 of 16	207.9	Troy Chemical Company Limited TROY CHEMICAL COMPANY LIMITED 242 APPLEWOOD CRESCENT, UNIT 14 CONCORD ON L4K 4E5	GEN
Generator No.:	ON2180901		PO Box No.:	
Status:			Country:	
Approval Years:	2010		Choice of Contact:	
Contam. Facility:			Co Admin:	
MHSW Facility:			Phone No. Admin:	
SIC Code:	541380			
SIC Description:		Testing Laboratories		

Map Key	Number of Records	Elevation (m)	Site	DB
--Details--				
Waste Code:		270		
Waste Description:		OTHER SPECIFIED ORGANICS		
Waste Code:		221		
Waste Description:		LIGHT FUELS		
Waste Code:		263		
Waste Description:		ORGANIC LABORATORY CHEMICALS		
Waste Code:		213		
Waste Description:		PETROLEUM DISTILLATES		
Waste Code:		148		
Waste Description:		INORGANIC LABORATORY CHEMICALS		
281	7 of 16	207.9	Troy Chemical Company Limited TROY CHEMICAL COMPANY LIMITED 242 APPLEWOOD CRESCENT, UNIT 14 CONCORD ON L4K 4E5	GEN
Generator No.:	ON2180901		PO Box No.:	
Status:			Country:	
Approval Years:	2011		Choice of Contact:	
Contam. Facility:			Co Admin:	
MHSW Facility:			Phone No. Admin:	
SIC Code:	541380			
SIC Description:	Testing Laboratories			
--Details--				
Waste Code:		270		
Waste Description:		OTHER SPECIFIED ORGANICS		
Waste Code:		263		
Waste Description:		ORGANIC LABORATORY CHEMICALS		
Waste Code:		213		
Waste Description:		PETROLEUM DISTILLATES		
Waste Code:		148		
Waste Description:		INORGANIC LABORATORY CHEMICALS		
Waste Code:		221		
Waste Description:		LIGHT FUELS		
281	8 of 16	207.9	Denwood Craft Limited 242 Applewood Cres Unit 8 Concord ON L4K 4E5	SCT
Established:	1970			
Plant Size (ft²):	2500			
Employment:				
--Details--				
Description:	Wood Office Furniture, including Custom Architectural Woodwork, Manufacturing			
SIC/NAICS Code:	337213			

Map Key	Number of Records	Elevation (m)	Site	DB
281	9 of 16	207.9	BTI Computers Inc. 242 Applewood Cres Unit 6 Concord ON L4K 4E5 SCT
Established:		01-AUG-74		
Plant Size (ft²):		2000		
Employment:				
--Details--				
Description:		Computer and Peripheral Equipment Manufacturing		
SIC/NAICS Code:		334110		
Description:		Computer and Peripheral Equipment Manufacturing		
SIC/NAICS Code:		334110		
Description:		Computer Systems Design and Related Services		
SIC/NAICS Code:		541510		
281	10 of 16	207.9	ADIAN INDUSTRIAL SALES LTD. 242 Applewood Cres Unit 10 Concord ON L4K 4E5 SCT
Established:		1962		
Plant Size (ft²):		15000		
Employment:		15		
--Details--				
Description:		Wood Container and Pallet Manufacturing		
SIC/NAICS Code:		321920		
Description:		Material Handling Equipment Manufacturing		
SIC/NAICS Code:		333920		
281	11 of 16	207.9	ADIAN INDUSTRIAL SALES LTD. 242 APPLEWOOD CRES CONCORD ON L4K 4E5 SCT
Established:				
Plant Size (ft²):		0		
Employment:		0		
--Details--				
Description:		WOOD PALLETS & SKIDS		
SIC/NAICS Code:		2448		
281	12 of 16	207.9	ADIAN MATERIALS SALES LTD. 242 APPLEWOOD CRES UNIT 10 CONCORD ON L4K 4E5 SCT
Established:		1962		
Plant Size (ft²):		15000		
Employment:		15		
--Details--				
Description:		WOOD PALLETS AND SKIDS		
SIC/NAICS Code:		2448		

Map Key	Number of Records	Elevation (m)	Site	DB
Description:		WOOD CONTAINERS, NOT ELSEWHERE CLASSIFIED		
SIC/NAICS Code:		2449		
Description:		INDUSTRIAL TRUCKS, TRACTORS, TRAILERS, AND STACKERS		
SIC/NAICS Code:		3537		
281	13 of 16	207.9	Canadian Drives Inc. 242 Applewood Cres Unit 2 Concord ON L4K 4E5	SCT
Established:		01-SEP-73		
Plant Size (ft²):		6000		
Employment:				
--Details--				
Description:		Industrial Machinery, Equipment and Supplies Wholesaler-Distributors		
SIC/NAICS Code:		417230		
Description:		Electrical Wiring and Construction Supplies Wholesaler-Distributors		
SIC/NAICS Code:		416110		
Description:		Industrial Machinery, Equipment and Supplies Wholesaler-Distributors		
SIC/NAICS Code:		417230		
281	14 of 16	207.9	DENWOOD CRAFT LTD 242 APPLEWOOD CRES UNIT 8 CONCORD ON L4K 4E5	SCT
Established:		1970		
Plant Size (ft²):		2500		
Employment:		2		
--Details--				
Description:		MILLWORK		
SIC/NAICS Code:		2431		
Description:		WOOD PRODUCTS, NOT ELSEWHERE CLASSIFIED		
SIC/NAICS Code:		2499		
Description:		WATCHES, CLOCKS, CLOCKWORK OPERATED DEVICES, AND PARTS		
SIC/NAICS Code:		3873		
281	15 of 16	207.9	B.T.I. Computers Inc. 242 Applewood Cres Unit 36 Concord ON L4K 4E5	SCT
Established:		1974		
Plant Size (ft²):				
Employment:		5		
281	16 of 16	207.9	Troy Chemical Company Limited 242 Applewood Cres Unit 14 Concord ON L4K 4E5	SCT
Established:				

Map Key	Number of Records	Elevation (m)	Site	DB
---------	-------------------	---------------	------	----

Plant Size (ft²):
Employment:

--Details--

Description: Paint and Coating Manufacturing
SIC/NAICS Code: 325510

Description: All Other Miscellaneous Chemical Product Manufacturing
SIC/NAICS Code: 325999

Description: Pesticide and Other Agricultural Chemical Manufacturing
SIC/NAICS Code: 325320

Description: All Other Basic Inorganic Chemical Manufacturing
SIC/NAICS Code: 325189

282	1 of 25	202.0	THERMOGENICS INC. (CONCORD) 25 PLANCHET RD. UNIT L VAUGHAN TOWN ON L4K 2C5	CA
---------------------	---------	-------	---	-----------

Certificate #: 8-3016-87-
Application Year: 87
Issue Date: 3/24/1987
Approval Type: Industrial air
Status: Cancelled
Application Type:
Client Name::
Client Address::
Client City::
Client Postal Code::
Project Description:: HEAT LAMINATION OF VINYL
Contaminants::
Emission Control::

282	2 of 25	202.0	AUTOMOTIVE FINISHES & SUPPLY INC. 03-263 25 PLANCHET RD. UNIT 7, CONCORD C/O 726 KIPLING AVE. TORONTO ON L4K 2C5	GEN
---------------------	---------	-------	---	------------

Generator No.: ON0635001
Status:
Approval Years: 94,95,96
Contam. Facility:
MHSW Facility:
SIC Code: 6341
SIC Description: HOME/AUTO. SUPPLY

PO Box No.:
Country:
Choice of Contact:
Co Admin:
Phone No. Admin:

--Details--

Waste Code: 145
Waste Description: PAINT/PIGMENT/COATING RESIDUES

Waste Code: 233
Waste Description: OTHER POLYMERIC WASTES

282	3 of 25	202.0	CARQUEST CANADA LTD 25 PLANCHET RD Concord ON	GEN
---------------------	---------	-------	--	------------

Generator No.: ON2231905
PO Box No.:

Map Key	Number of Records	Elevation (m)	Site	DB
<hr/>				
Status:			Country:	
Approval Years:	2013		Choice of Contact:	
Contam. Facility:			Co Admin:	
MHSW Facility:			Phone No. Admin:	
SIC Code:	441310			
SIC Description:		AUTOMOTIVE PARTS AND ACCESSORIES STORES		
--Details--				
Waste Code:		112		
Waste Description:		ACID WASTE - HEAVY METALS		
Waste Code:		145		
Waste Description:		PAINT/PIGMENT/COATING RESIDUES		
<hr/>				
282	4 of 25	202.0	TRIDENT PLASTICS LTD. 25 PLANCHET ROAD UNIT #5 VAUGHAN ON L4K 2C5	GEN
Generator No.:	ON1831100		PO Box No.:	
Status:			Country:	
Approval Years:	94,95,96,97,98		Choice of Contact:	
Contam. Facility:			Co Admin:	
MHSW Facility:			Phone No. Admin:	
SIC Code:	1699			
SIC Description:		OTHER PLASTIC PROD.		
--Details--				
Waste Code:		252		
Waste Description:		WASTE OILS & LUBRICANTS		
<hr/>				
282	5 of 25	202.0	THERMOGENICS (1983) INC.(OUTOFBUS)37-300 25 PLANCHET RD., UNIT #1 CONCORD ON L4K 2C5	GEN
Generator No.:	ON0880500		PO Box No.:	
Status:			Country:	
Approval Years:	92,93,94,95,96,97,98		Choice of Contact:	
Contam. Facility:			Co Admin:	
MHSW Facility:			Phone No. Admin:	
SIC Code:	3011			
SIC Description:		POWER BOILER, ETC.		
--Details--				
Waste Code:		145		
Waste Description:		PAINT/PIGMENT/COATING RESIDUES		
<hr/>				
282	6 of 25	202.0	AUTOMOTIVE FINISHES & SUPPLY INC. 25 PLANCHET RD. UNIT 7, CONCORD C/O 726 KIPLING AVE. TORONTO ON L4K 2C5	GEN
Generator No.:	ON0635001		PO Box No.:	
Status:			Country:	
Approval Years:	89,90		Choice of Contact:	
Contam. Facility:			Co Admin:	
MHSW Facility:			Phone No. Admin:	
SIC Code:	6341			
SIC Description:		HOME/AUTO. SUPPLY		
--Details--				
Waste Code:		145		
Waste Description:		PAINT/PIGMENT/COATING RESIDUES		

Map Key	Number of Records	Elevation (m)	Site	DB
Waste Code:		233		
Waste Description:		OTHER POLYMERIC WASTES		
282	7 of 25	202.0	AUTOMOTIVE FINISHES & SUPPLY INC. 25 PLANEHET RD. CONCORD ON L4K 2C5	GEN
Generator No.:	ON0635001		PO Box No.:	
Status:			Country:	
Approval Years:	86,87,88		Choice of Contact:	
Contam. Facility:			Co Admin:	
MHSW Facility:			Phone No. Admin:	
SIC Code:	6341			
SIC Description:	HOME/AUTO. SUPPLY			
282	8 of 25	202.0	CARQUEST CANADA LTD. Carquest Of Concord AFS 25 PLANCHET ROAD, UNIT 7 Concord ON L4K 2C5	GEN
Generator No.:	ON2231905		PO Box No.:	
Status:			Country:	
Approval Years:	02,03,04,05,06		Choice of Contact:	
Contam. Facility:			Co Admin:	
MHSW Facility:			Phone No. Admin:	
SIC Code:				
SIC Description:				
--Details--				
Waste Code:		145		
Waste Description:		PAINT/PIGMENT/COATING RESIDUES		
282	9 of 25	202.0	AUTOMOTIVE FINISHES & SUPPLY INC. 25 PLANCHET RD. UNIT 7, CONCORD ON L4K 2C5	GEN
Generator No.:	ON0635001		PO Box No.:	
Status:			Country:	
Approval Years:	92,93,97,98		Choice of Contact:	
Contam. Facility:			Co Admin:	
MHSW Facility:			Phone No. Admin:	
SIC Code:	6341			
SIC Description:	HOME/AUTO. SUPPLY			
--Details--				
Waste Code:		145		
Waste Description:		PAINT/PIGMENT/COATING RESIDUES		
Waste Code:		233		
Waste Description:		OTHER POLYMERIC WASTES		
282	10 of 25	202.0	CARQUEST CANADA LTD. 25 PLANCHET ROAD, UNIT 7 VAUGHAN ON L4K 2C5	GEN
Generator No.:	ON2231905		PO Box No.:	

Map Key	Number of Records	Elevation (m)	Site	DB
<hr/>				
Status:			Country:	
Approval Years:	97,98		Choice of Contact:	
Contam. Facility:			Co Admin:	
MHSW Facility:			Phone No. Admin:	
SIC Code:	3259			
SIC Description:		OTHER VEHICLE ACCES.		
--Details--				
Waste Code:		145		
Waste Description:		PAINT/PIGMENT/COATING RESIDUES		
<hr/>				
282	11 of 25	202.0	MCKERLIE-MILLEN (SEE & USE ON2231903) 25 PLANCHET ROAD UNIT 7 VAUGHAN ON L4K 2C5	GEN
Generator No.:	ON0212439		PO Box No.:	
Status:			Country:	
Approval Years:	98		Choice of Contact:	
Contam. Facility:			Co Admin:	
MHSW Facility:			Phone No. Admin:	
SIC Code:	3259			
SIC Description:		OTHER VEHICLE ACCES.		
--Details--				
Waste Code:		145		
Waste Description:		PAINT/PIGMENT/COATING RESIDUES		
<hr/>				
282	12 of 25	202.0	AUTOMOTIVE FINISHES & SUPPLY INC. 25 PLANCHET ROAD UNIT 7 VAUGHAN ON L4K 2C5	GEN
Generator No.:	ON0635001		PO Box No.:	
Status:			Country:	
Approval Years:	99,00,01		Choice of Contact:	
Contam. Facility:			Co Admin:	
MHSW Facility:			Phone No. Admin:	
SIC Code:	6341			
SIC Description:		HOME/AUTO. SUPPLY		
--Details--				
Waste Code:		145		
Waste Description:		PAINT/PIGMENT/COATING RESIDUES		
Waste Code:		233		
Waste Description:		OTHER POLYMERIC WASTES		
<hr/>				
282	13 of 25	202.0	TRIDENT PLASTICS LTD. 25 PLANCHET ROAD, UNIT 5 VAUGHAN ON L4K 2C5	GEN
Generator No.:	ON1831100		PO Box No.:	
Status:			Country:	
Approval Years:	99,00,01		Choice of Contact:	
Contam. Facility:			Co Admin:	
MHSW Facility:			Phone No. Admin:	
SIC Code:	1699			
SIC Description:		OTHER PLASTIC PROD.		

Map Key	Number of Records	Elevation (m)	Site	DB
--Details--				
		252		
		WASTE OILS & LUBRICANTS		
282	14 of 25	202.0	THERMOGENICS (1983) INC.(OUTOFBUS) 25 PLANCHET RD., UNIT #1 CONCORD ON L4K 2C5	GEN
Generator No.:	ON0880500		PO Box No.:	
Status:			Country:	
Approval Years:	86,87,88,89,90		Choice of Contact:	
Contam. Facility:			Co Admin:	
MHSW Facility:			Phone No. Admin:	
SIC Code:	3011			
SIC Description:		POWER BOILER, ETC.		
--Details--				
		211		
		AROMATIC SOLVENTS		
		213		
		PETROLEUM DISTILLATES		
282	15 of 25	202.0	CARQUEST CANADA LTD. AUTOMOTIVE FINISHES & SUPPLY 25 PLANCHET ROAD, UNIT 7 VAUGHAN ON L4K 2C5	GEN
Generator No.:	ON2231905		PO Box No.:	
Status:			Country:	
Approval Years:	99,00,01		Choice of Contact:	
Contam. Facility:			Co Admin:	
MHSW Facility:			Phone No. Admin:	
SIC Code:	3259			
SIC Description:		OTHER VEHICLE ACCES.		
--Details--				
		145		
		PAINT/PIGMENT/COATING RESIDUES		
282	16 of 25	202.0	CARQUEST CANADA LTD 25 PLANCHET RD Concord ON	GEN
Generator No.:	ON2231905		PO Box No.:	
Status:			Country:	
Approval Years:	2012		Choice of Contact:	
Contam. Facility:			Co Admin:	
MHSW Facility:			Phone No. Admin:	
SIC Code:	441310			
SIC Description:		Automotive Parts and Accessories Stores		
--Details--				
		112		
		ACID WASTE - HEAVY METALS		
		145		

Map Key	Number of Records	Elevation (m)	Site	DB
Waste Description:		PAINT/PIGMENT/COATING RESIDUES		
282	17 of 25	202.0	CARQUEST AUTOMOTIVE FINISHES CANADA LTD. CARQUEST Of Concord AFS 25 PLANCHET ROAD, UNIT 7 Concord ON L4K 2C5	GEN
Generator No.:	ON2231905		PO Box No.:	
Status:			Country:	
Approval Years:	07,08		Choice of Contact:	
Contam. Facility:			Co Admin:	
MHSW Facility:			Phone No. Admin:	
SIC Code:	441310			
SIC Description:	Automotive Parts and Accessories Stores			
--Details--				
Waste Code:	112			
Waste Description:	ACID WASTE - HEAVY METALS			
Waste Code:	145			
Waste Description:	PAINT/PIGMENT/COATING RESIDUES			
282	18 of 25	202.0	MCKERLIE-MILLEN INC. 25 PLANCHET ROAD, UNIT 7 VAUGHAN ON L4K 2C5	GEN
Generator No.:	ON0212439		PO Box No.:	
Status:			Country:	
Approval Years:	95,96,97		Choice of Contact:	
Contam. Facility:			Co Admin:	
MHSW Facility:			Phone No. Admin:	
SIC Code:	3259			
SIC Description:	OTHER VEHICLE ACCES.			
--Details--				
Waste Code:	145			
Waste Description:	PAINT/PIGMENT/COATING RESIDUES			
282	19 of 25	202.0	CARQUEST CANADA LTD 25 PLANCHET RD Concord ON L4K 2C5	GEN
Generator No.:	ON2231905		PO Box No.:	
Status:			Country:	Canada
Approval Years:	2016		Choice of Contact:	CO_ADMIN
Contam. Facility:	No		Co Admin:	Micah S Thompson
MHSW Facility:	No		Phone No. Admin:	540-561-8492 Ext.
SIC Code:	441310			
SIC Description:	AUTOMOTIVE PARTS AND ACCESSORIES STORES			
--Details--				
Waste Code:	112			
Waste Description:	ACID WASTE - HEAVY METALS			
Waste Code:	145			
Waste Description:	PAINT/PIGMENT/COATING RESIDUES			

Map Key	Number of Records	Elevation (m)	Site	DB
282	20 of 25	202.0	CARQUEST CANADA LTD 25 PLANCHET RD Concord ON L4K 2C5	GEN
Generator No.:	ON2231905		PO Box No.:	
Status:			Country:	Canada
Approval Years:	2015		Choice of Contact:	CO_ADMIN
Contam. Facility:	No		Co Admin:	Elizabeth A Dillon
MHSW Facility:	No		Phone No. Admin:	919.573.3445 Ext.
SIC Code:	441310			
SIC Description:	AUTOMOTIVE PARTS AND ACCESSORIES STORES			
--Details--				
Waste Code:	145			
Waste Description:	PAINT/PIGMENT/COATING RESIDUES			
Waste Code:	112			
Waste Description:	ACID WASTE - HEAVY METALS			
282	21 of 25	202.0	CARQUEST CANADA LTD 25 PLANCHET RD Concord ON L4K 2C5	GEN
Generator No.:	ON2231905		PO Box No.:	
Status:			Country:	Canada
Approval Years:	2014		Choice of Contact:	CO_ADMIN
Contam. Facility:	No		Co Admin:	Elizabeth A Dillon
MHSW Facility:	No		Phone No. Admin:	919.573.3445 Ext.
SIC Code:	441310			
SIC Description:	AUTOMOTIVE PARTS AND ACCESSORIES STORES			
--Details--				
Waste Code:	112			
Waste Description:	ACID WASTE - HEAVY METALS			
Waste Code:	145			
Waste Description:	PAINT/PIGMENT/COATING RESIDUES			
282	22 of 25	202.0	CARQUEST CANADA LTD 25 PLANCHET RD Concord ON L4K 2C5	GEN
Generator No.:	ON2231905		PO Box No.:	
Status:	Registered		Country:	Canada
Approval Years:	As of Jun 2017		Choice of Contact:	
Contam. Facility:			Co Admin:	
MHSW Facility:			Phone No. Admin:	
SIC Code:				
SIC Description:				
--Details--				
Waste Code:	112 C			
Waste Description:	Acid solutions - containing heavy metals			
Waste Code:	145 H			
Waste Description:	Wastes from the use of pigments, coatings and paints			

Map Key	Number of Records	Elevation (m)	Site	DB
282	23 of 25	202.0	R & R RIVET & FASTENER PRODS 25 PLANCHET RD CONCORD ON L4K 2C5	SCT
Established:		1989		
Plant Size (ft²):		0		
Employment:		15		
--Details--				
Description:		BOLTS, NUTS, SCREWS, RIVETS, & WASHERS		
SIC/NAICS Code:		3452		
282	24 of 25	202.0	Exhibico Trade Show Display 25 Planchet Rd Unit 4 Concord ON L4K 2C5	SCT
Established:		01-JAN-88		
Plant Size (ft²):		12000		
Employment:				
--Details--				
Description:		Office and Store Machinery and Equipment Wholesaler-Distributors		
SIC/NAICS Code:		417910		
Description:		Convention and Trade Show Organizers		
SIC/NAICS Code:		561920		
Description:		Other Commercial and Industrial Machinery and Equipment Rental and Leasing		
SIC/NAICS Code:		532490		
Description:		Showcase, Partition, Shelving and Locker Manufacturing		
SIC/NAICS Code:		337215		
Description:		Convention and Trade Show Organizers		
SIC/NAICS Code:		561920		
Description:		Sign Manufacturing		
SIC/NAICS Code:		339950		
282	25 of 25	202.0	Canadian Roof Management Inc. 25 Planchet Rd. Unit 4 Vaughan ON	SPL
Ref No:	0224-9VMMAH	Site Address:	25 Planchet Rd. Unit 4	
Contaminant Name:	ROOFING COMPOUND	Site Conc:		
Contaminant Code:	14	Site Lot:		
Contaminant Limit 1:		Site County/District:		
Contam. Limit Freq 1:		Site Municipality:	Vaughan	
Contaminant UN No 1:		Site Postal Code:		
Contaminant Qty:	20 L	Sector Type:		
MOE Reported Dt:	4/16/2015	Source Type:		
Health/Env Conseq:		Receiving Medium:		
Incident Dt:	4/16/2015	Receiving Env:		
Incident Cause:	Fire/Explosion	Environment Impact:		
Incident Event:		Nature of Impact:	Land; Surface Water	
Incident Reason:	Operator/Human Error	SAC Action Class:	Watercourse Spills	
Incident Summary:	Vaughan FD: 20L tar and Fire Water/Fire Aid to cb.			

Map Key	Number of Records	Elevation (m)	Site	DB
283	1 of 4	220.0	King Star Paving Inc 80 Tigi Crt. Unit B Concord ON L4K 5E4	GEN
Generator No.:	ON2257679		PO Box No.:	
Status:			Country:	Canada
Approval Years:	2015		Choice of Contact:	CO_OFFICIAL
Contam. Facility:	No		Co Admin:	Daniela Massi
MHSW Facility:	No		Phone No. Admin:	905-553-7283 Ext.
SIC Code:	238990			
SIC Description:	ALL OTHER SPECIALTY TRADE CONTRACTORS			
--Details--				
Waste Code:	252			
Waste Description:	WASTE OILS & LUBRICANTS			
283	2 of 4	220.0	King Star Paving Inc 80 Tigi Crt. Unit B Concord ON L4K 5E4	GEN
Generator No.:	ON2257679		PO Box No.:	
Status:			Country:	Canada
Approval Years:	2014		Choice of Contact:	CO_OFFICIAL
Contam. Facility:	No		Co Admin:	Daniela Massi
MHSW Facility:	No		Phone No. Admin:	905-303-5722 Ext.
SIC Code:	238990			
SIC Description:	ALL OTHER SPECIALTY TRADE CONTRACTORS			
--Details--				
Waste Code:	252			
Waste Description:	WASTE OILS & LUBRICANTS			
283	3 of 4	220.0	King Star Paving Inc 80 Tigi Crt. Unit B Concord ON L4K 5E4	GEN
Generator No.:	ON2257679		PO Box No.:	
Status:			Country:	Canada
Approval Years:	2016		Choice of Contact:	CO_OFFICIAL
Contam. Facility:	No		Co Admin:	Daniela Massi
MHSW Facility:	No		Phone No. Admin:	905-553-7283 Ext.
SIC Code:	238990			
SIC Description:	ALL OTHER SPECIALTY TRADE CONTRACTORS			
--Details--				
Waste Code:	252			
Waste Description:	WASTE OILS & LUBRICANTS			
283	4 of 4	220.0	King Star Paving Inc 80 Tigi Crt. Unit B Concord ON L4K 5E4	GEN
Generator No.:	ON2257679		PO Box No.:	
Status:	Registered		Country:	Canada
Approval Years:	As of Jun 2017		Choice of Contact:	

Map Key	Number of Records	Elevation (m)	Site	DB
Contam. Facility: MHSW Facility: SIC Code: SIC Description:			Co Admin: Phone No. Admin:	
--Details--				
Waste Code:		252 L		
Waste Description:		Waste crankcase oils and lubricants		
Waste Code:		213 T		
Waste Description:		Petroleum distillates		
284	1 of 8	219.9	80 Tigi Crt Vaughan ON L4K5E4	EHS
Postal Code:				
City:				
Address2:				
Address1:				
Provstate:				
Order No.:		20140328009		
Addit. Info Ordered::				
Report Date:		02-APR-14		
Report Type:		Custom Report		
Search Radius (km):		.25		
284	2 of 8	219.9	King York Paving Ltd. 80 Tigi Crt. Unit B Concord ON	GEN
Generator No.:	ON2257679		PO Box No.:	
Status:			Country:	
Approval Years:	2010		Choice of Contact:	
Contam. Facility:			Co Admin:	
MHSW Facility:			Phone No. Admin:	
SIC Code:	238990			
SIC Description:		All Other Specialty Trade Contractors		
--Details--				
Waste Code:		252		
Waste Description:		WASTE OILS & LUBRICANTS		
284	3 of 8	219.9	King York Paving Ltd. 80 Tigi Crt. Unit B Concord ON L4K 5E4	GEN
Generator No.:	ON2257679		PO Box No.:	
Status:			Country:	
Approval Years:	2012		Choice of Contact:	
Contam. Facility:			Co Admin:	
MHSW Facility:			Phone No. Admin:	
SIC Code:	238990			
SIC Description:		All Other Specialty Trade Contractors		
--Details--				
Waste Code:		252		
Waste Description:		WASTE OILS & LUBRICANTS		

Map Key	Number of Records	Elevation (m)	Site	DB
284	4 of 8	219.9	King York Paving Ltd. 80 Tigi Crt. Unit B Concord ON L4K 5E4	GEN
Generator No.:	ON2257679		PO Box No.:	
Status:			Country:	
Approval Years:	03,04,06,07,08		Choice of Contact:	
Contam. Facility:			Co Admin:	
MHSW Facility:			Phone No. Admin:	
SIC Code:				
SIC Description:				
--Details--				
Waste Code:	252			
Waste Description:	WASTE OILS & LUBRICANTS			
284	5 of 8	219.9	King York Paving Ltd. 80 Tigi Crt. Unit B Concord ON	GEN
Generator No.:	ON2257679		PO Box No.:	
Status:			Country:	
Approval Years:	2009		Choice of Contact:	
Contam. Facility:			Co Admin:	
MHSW Facility:			Phone No. Admin:	
SIC Code:	238990			
SIC Description:	All Other Specialty Trade Contractors			
--Details--				
Waste Code:	252			
Waste Description:	WASTE OILS & LUBRICANTS			
284	6 of 8	219.9	King York Paving Ltd. 80 Tigi Crt. Unit B Concord ON	GEN
Generator No.:	ON2257679		PO Box No.:	
Status:			Country:	
Approval Years:	2011		Choice of Contact:	
Contam. Facility:			Co Admin:	
MHSW Facility:			Phone No. Admin:	
SIC Code:	238990			
SIC Description:	All Other Specialty Trade Contractors			
--Details--				
Waste Code:	252			
Waste Description:	WASTE OILS & LUBRICANTS			
284	7 of 8	219.9	PRIVATE BUSINESS KING YORK PAVING VAUGHAN CITY ON L4K 5E4	SPL
Ref No:	229000		Site Address:	
Contaminant Name:			Site Conc:	

Map Key	Number of Records	Elevation (m)	Site	DB
Contaminant Code: Contaminant Limit 1: Contam. Limit Freq 1: Contaminant UN No 1: Contaminant Qty: MOE Reported Dt: 6/20/2002 Health/Env Conseq: Incident Dt: 6/20/2002 Incident Cause: CONTAINER OVERFLOW Incident Event: Incident Reason: UNKNOWN Incident Summary: KING YORK PAVING-- 5-10 L OF COLOURED DIESEL TO PAVEMENT/STORM SEWER			Site Lot: Site County/District: Site Municipality: 27101 Site Postal Code: Sector Type: Source Type: Receiving Medium: LAND Receiving Env: Environment Impact: POSSIBLE Nature of Impact: Water course or lake SAC Action Class:	

284	8 of 8	219.9	CITY OF VAUGHAN KING YORK PAVING LTD 80 TIGI COURT, CONCORD, ON, L4K 5E4 MOTOR VEHICLE (OPERATING FLUIDS) VAUGHAN CITY ON L4K 5E4	SPL
Ref No: 229053 Contaminant Name: Contaminant Code: Contaminant Limit 1: Contam. Limit Freq 1: Contaminant UN No 1: Contaminant Qty: MOE Reported Dt: 6/20/2002 Health/Env Conseq: Incident Dt: 6/20/2002 Incident Cause: CONTAINER OVERFLOW Incident Event: Incident Reason: CARELESS APPLICATION Incident Summary: CITY OF VAUGHAN:SPILL OF 140L OF DIESEL FUEL TO ROAD & CATCHBASIN			Site Address: Site Conc: Site Lot: Site County/District: Site Municipality: 27101 Site Postal Code: Sector Type: Source Type: Receiving Medium: WATER Receiving Env: Environment Impact: POSSIBLE Nature of Impact: Soil contamination SAC Action Class:	

285	1 of 11	207.9	Vinylbilt Window Systems Inc. 3333 Langstaff Rd Vaughan ON	CA
Certificate #: 6395-7HJR7W Application Year: 2008 Issue Date: 9/17/2008 Approval Type: Air Status: Approved Application Type: Client Name:: Client Address:: Client City:: Client Postal Code:: Project Description:: Contaminants:: Emission Control::				

285	2 of 11	207.9	Vinylbilt Window Systems Inc. 3333 Langstaff Road Vaughan ON L4K 5A8	EBR
Company Name: Year: 2008				

Map Key	Number of Records	Elevation (m)	Site	DB
Notice Type: Instrument Decision EBR Registry No.: 010-3615 Instrument Type: (EPA s. 9) - Approval for discharge into the natural environment other than water (i.e. Air) Proposal Date: May 21, 2008 Ministry Ref. No.: 5812-7EKSHR Location: 3333 Langstaff Road Vaughan, Regional Municipality of York L4K 5A8 Proponent Address: 3333 Langstaff Road Concord Ontario Canada L4K 5A8 Notice Date:				
285	3 of 11	207.9	3333 Langstaff Road Concord ON L4K 5A8	EHS
Postal Code: City: Address2: Address1: Provstate: Order No.: 20100218005 Addit. Info Ordered:: Report Date: 2/24/2010 Report Type: Custom Report Search Radius (km): 0.25				
285	4 of 11	207.9	Vinylbilt Window Systems Inc. 3333 Langstaff Road Concord ON L4K 5A8	GEN
Generator No.: ON9847262 PO Box No.: Status: Country: Approval Years: 2010 Choice of Contact: Contam. Facility: Co Admin: MHSW Facility: Phone No. Admin: SIC Code: 339990 SIC Description: All Other Miscellaneous Manufacturing				
--Details--				
Waste Code: 212 Waste Description: ALIPHATIC SOLVENTS Waste Code: 211 Waste Description: AROMATIC SOLVENTS				
285	5 of 11	207.9	Vinylbilt Window Systems Inc. 3333 Langstaff Road Concord ON L4K 5A8	GEN
Generator No.: ON9847262 PO Box No.: Status: Country: Approval Years: 07,08 Choice of Contact: Contam. Facility: Co Admin: MHSW Facility: Phone No. Admin: SIC Code: 339990 SIC Description: All Other Miscellaneous Manufacturing				
--Details--				
Waste Code: 211 Waste Description: AROMATIC SOLVENTS				

Map Key	Number of Records	Elevation (m)	Site	DB
Waste Code:		212		
Waste Description:		ALIPHATIC SOLVENTS		
285	6 of 11	207.9	Vinylbilt Windows & Doors Corp 3333 Langstaff Road Concord ON L4K 5A8	GEN
Generator No.:	ON9847262		PO Box No.:	
Status:			Country:	
Approval Years:	2012		Choice of Contact:	
Contam. Facility:			Co Admin:	
MHSW Facility:			Phone No. Admin:	
SIC Code:	339990			
SIC Description:	All Other Miscellaneous Manufacturing			
--Details--				
Waste Code:		212		
Waste Description:		ALIPHATIC SOLVENTS		
Waste Code:		211		
Waste Description:		AROMATIC SOLVENTS		
285	7 of 11	207.9	Vinylbilt Window Systems Inc. 3333 Langstaff Road Concord ON L4K 5A8	GEN
Generator No.:	ON9847262		PO Box No.:	
Status:			Country:	
Approval Years:	2009		Choice of Contact:	
Contam. Facility:			Co Admin:	
MHSW Facility:			Phone No. Admin:	
SIC Code:	339990			
SIC Description:	All Other Miscellaneous Manufacturing			
--Details--				
Waste Code:		211		
Waste Description:		AROMATIC SOLVENTS		
Waste Code:		212		
Waste Description:		ALIPHATIC SOLVENTS		
285	8 of 11	207.9	Vinylbilt Windows & Doors Corp 3333 Langstaff Road Concord ON L4K 5A8	GEN
Generator No.:	ON9847262		PO Box No.:	
Status:			Country:	
Approval Years:	2011		Choice of Contact:	
Contam. Facility:			Co Admin:	
MHSW Facility:			Phone No. Admin:	
SIC Code:	339990			
SIC Description:	All Other Miscellaneous Manufacturing			
--Details--				
Waste Code:		211		
Waste Description:		AROMATIC SOLVENTS		

Map Key	Number of Records	Elevation (m)	Site	DB
Waste Code:		212		
Waste Description:		ALIPHATIC SOLVENTS		
285	9 of 11	207.9	Vinylbilt Window Systems Inc. 3333 Langstaff Rd Unit 1 Concord ON L4K 5A8	SCT
Established:		01-AUG-92		
Plant Size (ft²):		200000		
Employment:				
--Details--				
Description:		All Other Plastic Product Manufacturing		
SIC/NAICS Code:		326198		
Description:		Plastic Window and Door Manufacturing		
SIC/NAICS Code:		326196		
285	10 of 11	207.9	VINYLBILT GROUP 3333 Langstaff Rd Unit 1 Concord ON L4K 5A8	SCT
Established:		1992		
Plant Size (ft²):		0		
Employment:		30		
--Details--				
Description:		All Other Plastic Product Manufacturing		
SIC/NAICS Code:		326198		
285	11 of 11	207.9	Vinylbilt Shutters Inc. 3333 Langstaff Road Vaughan ON L4K 5A8	SCT
Established:				
Plant Size (ft²):				
Employment:				
--Details--				
Description:		All Other Plastic Product Manufacturing		
SIC/NAICS Code:		326198		
286	1 of 1	219.9	King Star Paving Inc 80 Tigi Crt. Unit B Concord ON	GEN
Generator No.:		ON2257679	PO Box No.:	
Status:			Country:	
Approval Years:		2013	Choice of Contact:	
Contam. Facility:			Co Admin:	
MHSW Facility:			Phone No. Admin:	
SIC Code:		238990		
SIC Description:		ALL OTHER SPECIALTY TRADE CONTRACTORS		
--Details--				

Map Key	Number of Records	Elevation (m)	Site	DB
Waste Code:		252		
Waste Description:		WASTE OILS & LUBRICANTS		
287	1 of 1	207.9	3333 LANGSTAF ROAD VAUGHAN ON	EHS
Postal Code:				
City:				
Address2:				
Address1:				
Provstate:				
Order No.:		20080401006		
Addit. Info Ordered::				
Report Date:		4/9/2008		
Report Type:		Complete Report		
Search Radius (km):		0.25		
288	1 of 7	207.9	VINYLBILT WINDOWS & DOORS CORP. 3333 Langstaff RD Vaughan ON L4K 5A8	EASR
Approval No:		R-010-6110165469		
Project Type:		Air Emissions		
Date:		2017-06-21		
Status:		REGISTERED		
Longitude:		-79.538611000000003		
Latitude:		43.809443999999999		
Record Type:		EASR		
PDF URL:		http://www.accessenvironment.ene.gov.on.ca/AEWeb/ae/ViewDocument.action?documentRefID=2037710		
288	2 of 7	207.9	Vinylbilt Window Systems Inc. 3333 Langstaff Rd Vaughan ON L4K 5A8	ECA
Project Type:		Air		
Approval No:		6395-7HJR7W		
Date:		2008-09-17		
Status:		Approved		
Longitude:		-79.538439999999994		
Latitude:		43.809455999999997		
Record Type:		ECA		
PDF URL:		https://www.accessenvironment.ene.gov.on.ca/instruments/5812-7EKSHR-14.pdf		
Full Address:				
288	3 of 7	207.9	Vinylbilt Windows & Doors Corp 3333 Langstaff Road Concord ON L4K 5A8	GEN
Generator No.:		ON9847262		
Status:			PO Box No.:	
Approval Years:		2015	Country:	Canada
Contam. Facility:		No	Choice of Contact:	CO_OFFICIAL
MHSW Facility:		No	Co Admin:	Sue DeMarco
SIC Code:		339990	Phone No. Admin:	905-760-3182 Ext.
SIC Description:		ALL OTHER MISCELLANEOUS MANUFACTURING		

--Details--

Map Key	Number of Records	Elevation (m)	Site	DB
<hr/>				
Waste Code:		211		
Waste Description:		AROMATIC SOLVENTS		
Waste Code:		212		
Waste Description:		ALIPHATIC SOLVENTS		
<hr/>				
288	4 of 7	207.9	Vinylbilt Windows & Doors Corp 3333 Langstaff Road Concord ON L4K 5A8	GEN
Generator No.:	ON9847262		PO Box No.:	
Status:			Country:	Canada
Approval Years:	2016		Choice of Contact:	CO_OFFICIAL
Contam. Facility:	No		Co Admin:	Sue DeMarco
MHSW Facility:	No		Phone No. Admin:	905-760-3182 Ext.
SIC Code:	339990			
SIC Description:	ALL OTHER MISCELLANEOUS MANUFACTURING			
--Details--				
Waste Code:		211		
Waste Description:		AROMATIC SOLVENTS		
Waste Code:		212		
Waste Description:		ALIPHATIC SOLVENTS		
<hr/>				
288	5 of 7	207.9	Vinylbilt Windows & Doors Corp 3333 Langstaff Road Concord ON L4K 5A8	GEN
Generator No.:	ON9847262		PO Box No.:	
Status:	Registered		Country:	Canada
Approval Years:	As of Jun 2017		Choice of Contact:	
Contam. Facility:			Co Admin:	
MHSW Facility:			Phone No. Admin:	
SIC Code:				
SIC Description:				
--Details--				
Waste Code:		211 I		
Waste Description:		Aromatic solvents and residues		
Waste Code:		212 L		
Waste Description:		Aliphatic solvents and residues		
<hr/>				
288	6 of 7	207.9	Vinylbilt Windows & Doors Corp 3333 Langstaff Road Concord ON L4K 5A8	GEN
Generator No.:	ON9847262		PO Box No.:	
Status:			Country:	Canada
Approval Years:	2014		Choice of Contact:	CO_OFFICIAL
Contam. Facility:	No		Co Admin:	Sue DeMarco
MHSW Facility:	No		Phone No. Admin:	905-760-3182 Ext.
SIC Code:	339990			
SIC Description:	ALL OTHER MISCELLANEOUS MANUFACTURING			
--Details--				

Map Key	Number of Records	Elevation (m)	Site	DB
<hr/>				
Waste Code:		212		
Waste Description:		ALIPHATIC SOLVENTS		
Waste Code:		211		
Waste Description:		AROMATIC SOLVENTS		
<hr/>				
<u>288</u>	7 of 7	207.9	Vinylbilt Windows & Doors Corp 3333 Langstaff Road Concord ON	GEN
Generator No.:	ON9847262		PO Box No.:	
Status:			Country:	
Approval Years:	2013		Choice of Contact:	
Contam. Facility:			Co Admin:	
MHSW Facility:			Phone No. Admin:	
SIC Code:	339990			
SIC Description:		ALL OTHER MISCELLANEOUS MANUFACTURING		
--Details--				
Waste Code:		212		
Waste Description:		ALIPHATIC SOLVENTS		
Waste Code:		211		
Waste Description:		AROMATIC SOLVENTS		
<hr/>				
<u>289</u>	1 of 6	215.8	North End Interiors Ltd. 9000 Keele Street Unit 3 Concord ON L4K 0B3	GEN
Generator No.:	ON9566014		PO Box No.:	
Status:			Country:	
Approval Years:	2012		Choice of Contact:	
Contam. Facility:			Co Admin:	
MHSW Facility:			Phone No. Admin:	
SIC Code:	238320			
SIC Description:		Painting and Wall Covering Contractors		
--Details--				
Waste Code:		145		
Waste Description:		PAINT/PIGMENT/COATING RESIDUES		
<hr/>				
<u>289</u>	2 of 6	215.8	North End Interiors Ltd. 9000 Keele Street Unit 3 Concord ON L4K 0B3	GEN
Generator No.:	ON9566014		PO Box No.:	
Status:			Country:	
Approval Years:	2011		Choice of Contact:	
Contam. Facility:			Co Admin:	
MHSW Facility:			Phone No. Admin:	
SIC Code:	238320			
SIC Description:		Painting and Wall Covering Contractors		
--Details--				
Waste Code:		145		
Waste Description:		PAINT/PIGMENT/COATING RESIDUES		

Map Key	Number of Records	Elevation (m)	Site	DB
289	3 of 6	215.8	North End Interiors Ltd. 9000 Keele Street Unit 3 Concord ON L4K 0B3	GEN
Generator No.:	ON9566014		PO Box No.:	
Status:			Country:	
Approval Years:	2010		Choice of Contact:	
Contam. Facility:			Co Admin:	
MHSW Facility:			Phone No. Admin:	
SIC Code:	238320			
SIC Description:	Painting and Wall Covering Contractors			
--Details--				
Waste Code:	145			
Waste Description:	PAINT/PIGMENT/COATING RESIDUES			
289	4 of 6	215.8	California Shutters 9000 Keele St Unit 1 Concord ON L4K 0B3	SCT
Established:	01-AUG-82			
Plant Size (ft²):	2600			
Employment:				
--Details--				
Description:	Other Millwork			
SIC/NAICS Code:	321919			
Description:	Other Foundation, Structure and Building Exterior Contractors			
SIC/NAICS Code:	238190			
289	5 of 6	215.8	Picture Perfect International 9000 Keele St Unit 9-10 Concord ON L4K 0B3	SCT
Established:	01-AUG-91			
Plant Size (ft²):	30000			
Employment:				
--Details--				
Description:	All Other Miscellaneous Manufacturing			
SIC/NAICS Code:	339990			
Description:	All Other Miscellaneous Manufacturing			
SIC/NAICS Code:	339990			
289	6 of 6	215.8	Kelcom Radio Division 9000 Keele St Unit 2 Concord ON L4K 0B3	SCT
Established:	01-SEP-72			
Plant Size (ft²):	3000			
Employment:				
--Details--				

Map Key	Number of Records	Elevation (m)	Site	DB
Description: SIC/NAICS Code:		Electronic Components, Navigational and Communications Equipment and Supplies Wholesaler-Distributors 417320		
Description: SIC/NAICS Code:		Electronic and Precision Equipment Repair and Maintenance 811210		
Description: SIC/NAICS Code:		Computer, Computer Peripheral and Pre-Packaged Software Wholesaler-Distributors 417310		
Description: SIC/NAICS Code:		Electronic Components, Navigational and Communications Equipment and Supplies Wholesaler-Distributors 417320		
Description: SIC/NAICS Code:		Software Publishers 511210		
Description: SIC/NAICS Code:		Service Establishment Machinery, Equipment and Supplies Wholesaler-Distributors 417920		
<u>290</u>	1 of 1	207.9	3333 Langstaff Road Concord ON L4K 5A8	EHS
Postal Code:				
City:				
Address2:				
Address1:				
Provstate:				
Order No.:		20140707119		
Addit. Info Ordered::		Title Searches; Topographic Maps; City Directory; Aerial Photos		
Report Date:		14-JUL-14		
Report Type:		Standard Report		
Search Radius (km):		.25		
<u>291</u>	1 of 1	215.8	9000 Keele St Vaughan ON L4K0B3	EHS
Postal Code:		L4K0B3		
City:		Vaughan		
Address2:				
Address1:		9000 Keele St		
Provstate:		ON		
Order No.:		20160216052		
Addit. Info Ordered::				
Report Date:		02-MAR-16		
Report Type:		Custom Report		
Search Radius (km):		.25		
<u>292</u>	1 of 5	215.9	North End Interiors Ltd. 9000 Keele Street Unit 3 Concord ON	GEN
Generator No.:	ON9566014		PO Box No.:	
Status:			Country:	
Approval Years:	2013		Choice of Contact:	
Contam. Facility:			Co Admin:	
MHSW Facility:			Phone No. Admin:	
SIC Code:	238320			
SIC Description:		PAINTING AND WALL COVERING CONTRACTORS		

--Details--

Map Key	Number of Records	Elevation (m)	Site	DB
Waste Code:		145		
Waste Description:		PAINT/PIGMENT/COATING RESIDUES		
292	2 of 5	215.9	North End Interiors Ltd. 9000 Keele Street Unit 3 Concord ON L4K 0B3	GEN
Generator No.:	ON9566014		PO Box No.:	
Status:			Country:	Canada
Approval Years:	2015		Choice of Contact:	CO_ADMIN
Contam. Facility:	No		Co Admin:	Rita Ruffolo-Rossi
MHSW Facility:	No		Phone No. Admin:	905-760-9989 Ext.
SIC Code:	238320			
SIC Description:	PAINTING AND WALL COVERING CONTRACTORS			
--Details--				
Waste Code:		145		
Waste Description:		PAINT/PIGMENT/COATING RESIDUES		
292	3 of 5	215.9	North End Interiors Ltd. 9000 Keele Street Unit 3 Concord ON L4K 0B3	GEN
Generator No.:	ON9566014		PO Box No.:	
Status:			Country:	Canada
Approval Years:	2014		Choice of Contact:	CO_ADMIN
Contam. Facility:	No		Co Admin:	Rita Ruffolo-Rossi
MHSW Facility:	No		Phone No. Admin:	905-760-9989 Ext.
SIC Code:	238320			
SIC Description:	PAINTING AND WALL COVERING CONTRACTORS			
--Details--				
Waste Code:		145		
Waste Description:		PAINT/PIGMENT/COATING RESIDUES		
292	4 of 5	215.9	North End Interiors Ltd. 9000 Keele Street Unit 3 Concord ON L4K 0B3	GEN
Generator No.:	ON9566014		PO Box No.:	
Status:			Country:	Canada
Approval Years:	2016		Choice of Contact:	CO_ADMIN
Contam. Facility:	No		Co Admin:	Rita Ruffolo-Rossi
MHSW Facility:	No		Phone No. Admin:	905-760-9989 Ext.
SIC Code:	238320			
SIC Description:	PAINTING AND WALL COVERING CONTRACTORS			
--Details--				
Waste Code:		145		
Waste Description:		PAINT/PIGMENT/COATING RESIDUES		
292	5 of 5	215.9	North End Interiors Ltd. 9000 Keele Street Unit 3 Concord ON L4K 0B3	GEN

Map Key	Number of Records	Elevation (m)	Site	DB
Generator No.: Status: Approval Years: Contam. Facility: MHSW Facility: SIC Code: SIC Description:	ON9566014 Registered As of Jun 2017		PO Box No.: Country: Canada Choice of Contact: Co Admin: Phone No. Admin:	
--Details--				
Waste Code: Waste Description:	145 L Wastes from the use of pigments, coatings and paints			
293	1 of 1	214.9	Custom Co-Ex Technologies Inc 9030 Keele Street Unit # 2 Concord, Ontario ON L4K 2N2	GEN
Generator No.: Status: Approval Years: Contam. Facility: MHSW Facility: SIC Code: SIC Description:	ON3390377 Registered As of Jun 2017		PO Box No.: Country: Canada Choice of Contact: Co Admin: Phone No. Admin:	
--Details--				
Waste Code: Waste Description:	233 I Other polymeric wastes			
294	1 of 5	214.9	PROGRESSIVE MOULDED PRODUCTS LTD. 9030 KEELE ST., CONCORD VAUGHAN ON L4K 2N2	CA
Certificate #: Application Year: Issue Date: Approval Type: Status: Application Type: Client Name:: Client Address:: Client City:: Client Postal Code:: Project Description:: Contaminants:: Emission Control::	8-3286-98- 98 9/1/1998 Industrial air Approved OPERATE (5) EXISTING P.S. BOOTHS Panel Filter			
294	2 of 5	214.9	Progressive Moulded Products Ltd 9030 Keele Street Vaughan ON L4K 2N2	EBR
Company Name: Year: Notice Type: EBR Registry No.: Instrument Type: Proposal Date: Ministry Ref. No.: Location:	1998 Instrument IA8E0854 EPA s. 9 - Approval for discharge into the natural environment other than water (i.e. Air) 6/18/98 Vaughan			

Proponent Address: Progressive Moulded Products Ltd.9024 Keele Street,Concord, Ontario, L4K 2N2
Notice Date:

294	3 of 5	214.9	PROGRESSIVE MOULDED PRODUCTS LTD. 9030 KEELE STREET VAUGHAN ON L4K 1N2	GEN
---------------------	--------	-------	---	------------

Generator No.:	ON0357403	PO Box No.:
Status:		Country:
Approval Years:	99,00,01,02,03,04,05,06,07,08	Choice of Contact:
Contam. Facility:		Co Admin:
MHSW Facility:		Phone No. Admin:
SIC Code:	1699	
SIC Description:	OTHER PLASTIC PROD.	

--Details--

Waste Code:	213
Waste Description:	PETROLEUM DISTILLATES
Waste Code:	112
Waste Description:	ACID WASTE - HEAVY METALS
Waste Code:	122
Waste Description:	ALKALINE WASTES - OTHER METALS
Waste Code:	145
Waste Description:	PAINT/PIGMENT/COATING RESIDUES
Waste Code:	211
Waste Description:	AROMATIC SOLVENTS
Waste Code:	212
Waste Description:	ALIPHATIC SOLVENTS
Waste Code:	252
Waste Description:	WASTE OILS & LUBRICANTS

294	4 of 5	214.9	ING Real Estate Canada 9030 Keele Street Toronto ON L4K 2N2	GEN
---------------------	--------	-------	--	------------

Generator No.:	ON4424597	PO Box No.:
Status:		Country:
Approval Years:	2010	Choice of Contact:
Contam. Facility:		Co Admin:
MHSW Facility:		Phone No. Admin:
SIC Code:	326193	
SIC Description:	Motor Vehicle Plastic Parts Manufacturing	

--Details--

Waste Code:	241
Waste Description:	HALOGENATED SOLVENTS

294	5 of 5	214.9	Progressive Moulded Products Limited 9030 Keele St 9024 KEELE STREET Vaughan ON	SPL
---------------------	--------	-------	--	------------

Ref No:	6401-6UPN6M	Site Address:	9024 KEELE ST
----------------	-------------	----------------------	---------------

Map Key	Number of Records	Elevation (m)	Site	DB
Contaminant Name:	DIESEL FUEL			
Contaminant Code:	13			
Contaminant Limit 1:				
Contam. Limit Freq 1:				
Contaminant UN No 1:				
Contaminant Qty:	not specified n/a			
MOE Reported Dt:	10/18/2006			
Health/Env Conseq:				
Incident Dt:	10/18/2006			
Incident Cause:	Discharge Or Bypass To A Watercourse			
Incident Event:				
Incident Reason:	Equipment/Vehicles			
Incident Summary:	spill of diesel to storm sewer, 9030 Keele Street			
Site Conc:				
Site Lot:				
Site County/District:				
Site Municipality:	Vaughan			
Site Postal Code:				
Sector Type:	Transport Truck			
Source Type:				
Receiving Medium:	Water			
Receiving Env:				
Environment Impact:	Possible			
Nature of Impact:	Surface Water Pollution			
SAC Action Class:				

[295](#) 1 of 6 201.9 **UNICO INC.**
8000 Keele Street **GEN**
Concord ON L4K 2A4

Generator No.:	ON6981862	PO Box No.:	
Status:		Country:	
Approval Years:	06,07,08	Choice of Contact:	
Contam. Facility:		Co Admin:	
MHSW Facility:		Phone No. Admin:	
SIC Code:	413110		
SIC Description:	General-Line Food Wholesaler-Distributors		

--Details--

Waste Code:	121	
Waste Description:	ALKALINE WASTES - HEAVY METALS	
Waste Code:	212	
Waste Description:	ALIPHATIC SOLVENTS	
Waste Code:	146	
Waste Description:	OTHER SPECIFIED INORGANICS	
Waste Code:	148	
Waste Description:	INORGANIC LABORATORY CHEMICALS	
Waste Code:	263	
Waste Description:	ORGANIC LABORATORY CHEMICALS	
Waste Code:	212	
Waste Description:	ALIPHATIC SOLVENTS	
Waste Code:	252	
Waste Description:	WASTE OILS & LUBRICANTS	

[295](#) 2 of 6 201.9 **UNICO INC.**
8000 Keele Street **GEN**
Concord ON L4K 2A4

Generator No.:	ON6981862	PO Box No.:	
Status:		Country:	
Approval Years:	2011	Choice of Contact:	
Contam. Facility:		Co Admin:	
MHSW Facility:		Phone No. Admin:	
SIC Code:	413110		
SIC Description:	General-Line Food Wholesaler-Distributors		

Map Key	Number of Records	Elevation (m)	Site	DB
--Details--				
Waste Code:		212		
Waste Description:		ALIPHATIC SOLVENTS		
Waste Code:		252		
Waste Description:		WASTE OILS & LUBRICANTS		
Waste Code:		263		
Waste Description:		ORGANIC LABORATORY CHEMICALS		
Waste Code:		121		
Waste Description:		ALKALINE WASTES - HEAVY METALS		
Waste Code:		267		
Waste Description:		ORGANIC ACIDS		
Waste Code:		148		
Waste Description:		INORGANIC LABORATORY CHEMICALS		
Waste Code:		146		
Waste Description:		OTHER SPECIFIED INORGANICS		

295	3 of 6	201.9	UNICO INC. 8000 Keele Street Concord ON L4K 2A4	GEN
Generator No.:	ON6981862		PO Box No.:	
Status:			Country:	
Approval Years:	2010		Choice of Contact:	
Contam. Facility:			Co Admin:	
MHSW Facility:			Phone No. Admin:	
SIC Code:	413110			
SIC Description:	General-Line Food Wholesaler-Distributors			

--Details--				
Waste Code:		212		
Waste Description:		ALIPHATIC SOLVENTS		
Waste Code:		263		
Waste Description:		ORGANIC LABORATORY CHEMICALS		
Waste Code:		267		
Waste Description:		ORGANIC ACIDS		
Waste Code:		146		
Waste Description:		OTHER SPECIFIED INORGANICS		
Waste Code:		252		
Waste Description:		WASTE OILS & LUBRICANTS		
Waste Code:		148		
Waste Description:		INORGANIC LABORATORY CHEMICALS		
Waste Code:		121		
Waste Description:		ALKALINE WASTES - HEAVY METALS		

295	4 of 6	201.9	UNICO INC. 8000 Keele Street Concord ON L4K 2A4	GEN
---------------------	--------	-------	--	------------

Generator No.:	ON6981862		PO Box No.:
Status:			Country:
Approval Years:	2012		Choice of Contact:
Contam. Facility:			Co Admin:
MHSW Facility:			Phone No. Admin:
SIC Code:	413110		
SIC Description:	General-Line Food Wholesaler-Distributors		

--Details--

Waste Code:	148	
Waste Description:	INORGANIC LABORATORY CHEMICALS	
Waste Code:	267	
Waste Description:	ORGANIC ACIDS	
Waste Code:	252	
Waste Description:	WASTE OILS & LUBRICANTS	
Waste Code:	146	
Waste Description:	OTHER SPECIFIED INORGANICS	
Waste Code:	121	
Waste Description:	ALKALINE WASTES - HEAVY METALS	
Waste Code:	212	
Waste Description:	ALIPHATIC SOLVENTS	
Waste Code:	263	
Waste Description:	ORGANIC LABORATORY CHEMICALS	

[295](#)

5 of 6

201.9

UNICO INC.
8000 Keele Street
Concord ON L4K 2A4

GEN

Generator No.:	ON6981862		PO Box No.:
Status:			Country:
Approval Years:	2009		Choice of Contact:
Contam. Facility:			Co Admin:
MHSW Facility:			Phone No. Admin:
SIC Code:	413110		
SIC Description:	General-Line Food Wholesaler-Distributors		

--Details--

Waste Code:	121	
Waste Description:	ALKALINE WASTES - HEAVY METALS	
Waste Code:	146	
Waste Description:	OTHER SPECIFIED INORGANICS	
Waste Code:	148	
Waste Description:	INORGANIC LABORATORY CHEMICALS	
Waste Code:	212	
Waste Description:	ALIPHATIC SOLVENTS	
Waste Code:	252	
Waste Description:	WASTE OILS & LUBRICANTS	
Waste Code:	263	
Waste Description:	ORGANIC LABORATORY CHEMICALS	

Map Key	Number of Records	Elevation (m)	Site	DB
295	6 of 6	201.9	UNICO INC. 8000 KEELE ST CONCORD ON L4K 2A4	SCT
Established:		1917		
Plant Size (ft²):		0		
Employment:		120		
--Details--				
Description:		DRIED AND DEHYDRATED FRUITS, VEGETABLES, AND SOUP MIXES		
SIC/NAICS Code:		2034		
Description:		FOOD PREPARATIONS, NOT ELSEWHERE CLASSIFIED		
SIC/NAICS Code:		2099		
Description:		CANNED SPECIALTIES		
SIC/NAICS Code:		2032		
Description:		CANNED FRUITS, VEGETABLES, PRESERVES, JAMS AND JELLIES		
SIC/NAICS Code:		2033		
296	1 of 1	215.7	ON	BORE
Borehole ID:		590074		
Use:			Type:	Outcrop
Drill Method::			Status::	Unknown
Easting::		620062	UTM Zone::	17
Location Accuracy::			Northing::	4854023
Elev. Reliability Note::			Orig. Ground Elev m::	216
Total Depth m::		1.5	DEM Ground Elev m::	214
Township::			Primary Name::	OGS-OLW-62-217
Lot::			Concession::	
Completion Date::			Municipality:	
Primary Water Use::			Static Water Level::	-999.9
			Sec. Water Use::	
--Details--				
Stratum ID:		218339674	Top Depth(m):	0.0
Bottom Depth(m):		1.5	Stratum Desc:	fsa si
297	1 of 4	218.9	City of Vaughan 70 Tigi Court, Unit 47 Vaughan ON L4K 5E4	GEN
Generator No.:		ON7083064	PO Box No.:	
Status:			Country:	Canada
Approval Years:		2014	Choice of Contact:	CO_OFFICIAL
Contam. Facility:		No	Co Admin:	
MHSW Facility:		No	Phone No. Admin:	
SIC Code:		913910		
SIC Description:		913910		
--Details--				
Waste Code:		312		
Waste Description:		PATHOLOGICAL WASTES		

Map Key	Number of Records	Elevation (m)	Site	DB
297	2 of 4	218.9	City of Vaughan 70 Tigi Court, Unit 47 Vaughan ON L4K 5E4	GEN
Generator No.:	ON7083064		PO Box No.:	
Status:			Country:	Canada
Approval Years:	2016		Choice of Contact:	CO_ADMIN
Contam. Facility:	No		Co Admin:	Christopher Slik
MHSW Facility:	No		Phone No. Admin:	905-832-2281 Ext.8992
SIC Code:	913910			
SIC Description:	913910			
--Details--				
Waste Code:		312		
Waste Description:		PATHOLOGICAL WASTES		
297	3 of 4	218.9	City of Vaughan 70 Tigi Court, Unit 47 Vaughan ON L4K 5E4	GEN
Generator No.:	ON7083064		PO Box No.:	
Status:			Country:	Canada
Approval Years:	2015		Choice of Contact:	CO_OFFICIAL
Contam. Facility:	No		Co Admin:	
MHSW Facility:	No		Phone No. Admin:	
SIC Code:	913910			
SIC Description:	913910			
--Details--				
Waste Code:		312		
Waste Description:		PATHOLOGICAL WASTES		
297	4 of 4	218.9	City of Vaughan 70 Tigi Court, Unit 47 Vaughan ON	GEN
Generator No.:	ON7083064		PO Box No.:	
Status:			Country:	
Approval Years:	2013		Choice of Contact:	
Contam. Facility:			Co Admin:	
MHSW Facility:			Phone No. Admin:	
SIC Code:	913910			
SIC Description:				
--Details--				
Waste Code:		312		
Waste Description:		PATHOLOGICAL WASTES		
298	1 of 1	218.6	City of Vaughan 70 Tigi Court, Unit 47 Vaughan ON	GEN
Generator No.:	ON7083064		PO Box No.:	
Status:			Country:	
Approval Years:	2012		Choice of Contact:	
Contam. Facility:			Co Admin:	
MHSW Facility:			Phone No. Admin:	
SIC Code:	913910			

Map Key	Number of Records	Elevation (m)	Site	DB
SIC Description:		Other Local Municipal and Regional Public Administration		
299	1 of 3	208.9	DEPENDABLE MECHANICAL SYSTEMS INC. 50 FOUR VALLEY DRIVE CONCORD ON L4K 4T9	GEN
Generator No.:	ON6738758		PO Box No.:	
Status:			Country:	Canada
Approval Years:	2015		Choice of Contact:	CO_OFFICIAL
Contam. Facility:	No		Co Admin:	
MHSW Facility:	No		Phone No. Admin:	
SIC Code:	811310			
SIC Description:	COMMERCIAL AND INDUSTRIAL MACHINERY AND EQUIPMENT (EXCEPT AUTOMOTIVE AND ELECTRONIC) REPAIR AND MAINTENANCE			
--Details--				
Waste Code:	212			
Waste Description:	ALIPHATIC SOLVENTS			
299	2 of 3	208.9	DEPENDABLE MECHANICAL SYSTEMS INC. 50 FOUR VALLEY DRIVE CONCORD ON L4K 4T9	GEN
Generator No.:	ON6738758		PO Box No.:	
Status:			Country:	Canada
Approval Years:	2016		Choice of Contact:	CO_OFFICIAL
Contam. Facility:	No		Co Admin:	
MHSW Facility:	No		Phone No. Admin:	
SIC Code:	811310			
SIC Description:	COMMERCIAL AND INDUSTRIAL MACHINERY AND EQUIPMENT (EXCEPT AUTOMOTIVE AND ELECTRONIC) REPAIR AND MAINTENANCE			
--Details--				
Waste Code:	212			
Waste Description:	ALIPHATIC SOLVENTS			
299	3 of 3	208.9	DEPENDABLE MECHANICAL SYSTEMS INC. 50 FOUR VALLEY DRIVE CONCORD ON L4K 4T9	GEN
Generator No.:	ON6738758		PO Box No.:	
Status:	Registered		Country:	Canada
Approval Years:	As of Jun 2017		Choice of Contact:	
Contam. Facility:			Co Admin:	
MHSW Facility:			Phone No. Admin:	
SIC Code:				
SIC Description:				
--Details--				
Waste Code:	212 L			
Waste Description:	Aliphatic solvents and residues			
300	1 of 2	208.9	Royal Neon Group 50 Four Valley Dr Concord ON L4K 4T9	SCT

Map Key	Number of Records	Elevation (m)	Site	DB
<hr/>				
Established:		01-AUG-85		
Plant Size (ft²):		23000		
Employment:				
--Details--				
Description:		Service Establishment Machinery, Equipment and Supplies Wholesaler-Distributors		
SIC/NAICS Code:		417920		
Description:		Sign Manufacturing		
SIC/NAICS Code:		339950		
Description:		Sign Manufacturing		
SIC/NAICS Code:		339950		
<hr/>				
<u>300</u>	2 of 2	208.9	ROYAL NEON CANADA INC 50 FOUR VALLEY DR CONCORD ON L4K 4T9	SCT
Established:		1986		
Plant Size (ft²):		30000		
Employment:		14		
--Details--				
Description:		SIGNS AND ADVERTISING SPECIALTIES		
SIC/NAICS Code:		3993		
<hr/>				
<u>301</u>	1 of 5	216.0	INDWISCO LIMITED 1-9010 Keele Street Concord ON	GEN
Generator No.:	ON9729971		PO Box No.:	
Status:			Country:	
Approval Years:	2013		Choice of Contact:	
Contam. Facility:			Co Admin:	
MHSW Facility:			Phone No. Admin:	
SIC Code:	331222			
SIC Description:	STEEL WIRE DRAWING			
--Details--				
Waste Code:	253			
Waste Description:	EMULSIFIED OILS			
Waste Code:	213			
Waste Description:	PETROLEUM DISTILLATES			
<hr/>				
<u>301</u>	2 of 5	216.0	INDWISCO LIMITED 1-9010 Keele Street Concord ON L4K 2N2	GEN
Generator No.:	ON9729971		PO Box No.:	
Status:			Country:	Canada
Approval Years:	2014		Choice of Contact:	CO_OFFICIAL
Contam. Facility:	No		Co Admin:	
MHSW Facility:	No		Phone No. Admin:	
SIC Code:	331222			
SIC Description:	STEEL WIRE DRAWING			

Map Key	Number of Records	Elevation (m)	Site	DB
--Details--				
Waste Code:		253		
Waste Description:		EMULSIFIED OILS		
Waste Code:		213		
Waste Description:		PETROLEUM DISTILLATES		
301	3 of 5	216.0	INDWISCO LIMITED 1-9010 Keele Street Concord ON L4K 2N2	GEN
Generator No.:	ON9729971		PO Box No.:	
Status:			Country:	Canada
Approval Years:	2015		Choice of Contact:	CO_OFFICIAL
Contam. Facility:	No		Co Admin:	
MHSW Facility:	No		Phone No. Admin:	
SIC Code:	331222			
SIC Description:	STEEL WIRE DRAWING			
--Details--				
Waste Code:		253		
Waste Description:		EMULSIFIED OILS		
Waste Code:		213		
Waste Description:		PETROLEUM DISTILLATES		
301	4 of 5	216.0	INDWISCO LIMITED 1-9010 Keele Street Concord ON L4K 2N2	GEN
Generator No.:	ON9729971		PO Box No.:	
Status:	Registered		Country:	Canada
Approval Years:	As of Jun 2017		Choice of Contact:	
Contam. Facility:			Co Admin:	
MHSW Facility:			Phone No. Admin:	
SIC Code:				
SIC Description:				
--Details--				
Waste Code:		253 L		
Waste Description:		Emulsified oils		
Waste Code:		213 I		
Waste Description:		Petroleum distillates		
Waste Code:		252 L		
Waste Description:		Waste crankcase oils and lubricants		
301	5 of 5	216.0	INDWISCO LIMITED 1-9010 Keele Street Concord ON L4K 2N2	GEN
Generator No.:	ON9729971		PO Box No.:	
Status:			Country:	Canada
Approval Years:	2016		Choice of Contact:	CO_OFFICIAL
Contam. Facility:	No		Co Admin:	
MHSW Facility:	No		Phone No. Admin:	
SIC Code:	331222			

Map Key	Number of Records	Elevation (m)	Site	DB
SIC Description:		STEEL WIRE DRAWING		
--Details--				
Waste Code:		253		
Waste Description:		EMULSIFIED OILS		
Waste Code:		213		
Waste Description:		PETROLEUM DISTILLATES		
Waste Code:		252		
Waste Description:		WASTE OILS & LUBRICANTS		
302	1 of 8	216.0	PROGRESSIVE MOULDED PRODUCTS LTD. 9010 KEELE STREET, CONCORD VAUGHAN ON L4K 2N2	CA
Certificate #:		8-3285-98-		
Application Year:		98		
Issue Date:		9/1/1998		
Approval Type:		Industrial air		
Status:		Approved		
Application Type:				
Client Name::				
Client Address::				
Client City::				
Client Postal Code::				
Project Description::		OPERATE (8) EXIST. PAINT SPRAY BOOTHS		
Contaminants::				
Emission Control::		Panel Filter		
302	2 of 8	216.0	Progressive Moulded Products Ltd 9010 Keele Street Vaughan ON L4K 2N2	EBR
Company Name:				
Year:		1998		
Notice Type:		Instrument		
EBR Registry No.:		IA8E0852		
Instrument Type:		EPA s. 9 - Approval for discharge into the natural environment other than water (i.e. Air)		
Proposal Date:		6/18/98		
Ministry Ref. No.:				
Location:		Vaughan		
Proponent Address:		Progressive Moulded Products Ltd.9024 Keele Street,Concord, Ontario, L4K 2N2		
Notice Date:				
302	3 of 8	216.0	INDWISCO LIMITED 1-9010 Keele Street Concord ON L4K 2N2	GEN
Generator No.:	ON9729971		PO Box No.:	
Status:			Country:	
Approval Years:	2012		Choice of Contact:	
Contam. Facility:			Co Admin:	
MHSW Facility:			Phone No. Admin:	
SIC Code:	331222			
SIC Description:		Steel Wire Drawing		

Map Key	Number of Records	Elevation (m)	Site	DB
302	4 of 8	216.0	ASHTON-POTR (SEE & USE ON1508903) 02-377 9010 KEELE STREET CONCORD ON L4K 2N2	GEN
Generator No.:	ON0529501		PO Box No.:	
Status:			Country:	
Approval Years:	92,93,94,95,96,97,98		Choice of Contact:	
Contam. Facility:			Co Admin:	
MHSW Facility:			Phone No. Admin:	
SIC Code:	2811			
SIC Description:	BUSINESS FORMS PRINT			
--Details--				
Waste Code:	145			
Waste Description:	PAINT/PIGMENT/COATING RESIDUES			
Waste Code:	212			
Waste Description:	ALIPHATIC SOLVENTS			
Waste Code:	252			
Waste Description:	WASTE OILS & LUBRICANTS			
Waste Code:	264			
Waste Description:	PHOTOPROCESSING WASTES			
302	5 of 8	216.0	PRICE WATERHOUSE LIMITED RECEIVER & MANAGER OF ASHTON-POTTER LTD 9010 KEELE STREET VAUGHAN ON L4K 2N2	GEN
Generator No.:	ON1508903		PO Box No.:	
Status:			Country:	
Approval Years:	94,95,96		Choice of Contact:	
Contam. Facility:			Co Admin:	
MHSW Facility:			Phone No. Admin:	
SIC Code:	2811			
SIC Description:	BUSINESS FORMS PRINT			
--Details--				
Waste Code:	145			
Waste Description:	PAINT/PIGMENT/COATING RESIDUES			
Waste Code:	252			
Waste Description:	WASTE OILS & LUBRICANTS			
Waste Code:	264			
Waste Description:	PHOTOPROCESSING WASTES			
Waste Code:	212			
Waste Description:	ALIPHATIC SOLVENTS			
302	6 of 8	216.0	INDWISCO LIMITED 1-9010 Keele Street Concord ON L4K 2N2	GEN
Generator No.:	ON9729971		PO Box No.:	
Status:			Country:	
Approval Years:	2011		Choice of Contact:	
Contam. Facility:			Co Admin:	
MHSW Facility:			Phone No. Admin:	

Map Key	Number of Records	Elevation (m)	Site	DB
---------	-------------------	---------------	------	----

SIC Code: 331222
SIC Description:

302	7 of 8	216.0	PROGRESSIVE MOULDED PRODUCTS LTD. 9010 KEELE STREET VAUGHAN ON L4K 1N2	GEN
---------------------	--------	-------	--	-----

Generator No.:	ON0357402	PO Box No.:
Status:		Country:
Approval Years:	99,00,01,02,03,04,05,06,07,08	Choice of Contact:
Contam. Facility:		Co Admin:
MHSW Facility:		Phone No. Admin:
SIC Code:	1699	
SIC Description:	OTHER PLASTIC PROD.	

--Details--

Waste Code:	149
Waste Description:	LANDFILL LEACHATES
Waste Code:	213
Waste Description:	PETROLEUM DISTILLATES
Waste Code:	122
Waste Description:	ALKALINE WASTES - OTHER METALS
Waste Code:	145
Waste Description:	PAINT/PIGMENT/COATING RESIDUES
Waste Code:	211
Waste Description:	AROMATIC SOLVENTS
Waste Code:	212
Waste Description:	ALIPHATIC SOLVENTS
Waste Code:	252
Waste Description:	WASTE OILS & LUBRICANTS

302	8 of 8	216.0	PRICE WATERHOUSE LIMITED 9010 KEELE STREET VAUGHAN ON L4K 2N2	GEN
---------------------	--------	-------	---	-----

Generator No.:	ON1508903	PO Box No.:
Status:		Country:
Approval Years:	93,97,98,99,00,01	Choice of Contact:
Contam. Facility:		Co Admin:
MHSW Facility:		Phone No. Admin:
SIC Code:	2811	
SIC Description:	BUSINESS FORMS PRINT	

--Details--

Waste Code:	145
Waste Description:	PAINT/PIGMENT/COATING RESIDUES
Waste Code:	212
Waste Description:	ALIPHATIC SOLVENTS
Waste Code:	252
Waste Description:	WASTE OILS & LUBRICANTS
Waste Code:	264

Map Key	Number of Records	Elevation (m)	Site	DB
Waste Description:		PHOTOPROCESSING WASTES		
303	1 of 5	208.9	EXCALIBUR GRAPHICS INC. 88 FOUR VALLEY DRIVE CONCORD ON L4K4T9	GEN
Generator No.:	ON2132201		PO Box No.:	
Status:			Country:	Canada
Approval Years:	2016		Choice of Contact:	CO_OFFICIAL
Contam. Facility:	No		Co Admin:	DAVID WONG
MHSW Facility:	No		Phone No. Admin:	416-665-0388 Ext.101
SIC Code:	541430			
SIC Description:	GRAPHIC DESIGN SERVICES			
--Details--				
Waste Code:	212			
Waste Description:	ALIPHATIC SOLVENTS			
303	2 of 5	208.9	EXCALIBUR GRAPHICS INC. 88 FOUR VALLEY DRIVE CONCORD ON L4K4T9	GEN
Generator No.:	ON2132201		PO Box No.:	
Status:	Registered		Country:	Canada
Approval Years:	As of Jun 2017		Choice of Contact:	
Contam. Facility:			Co Admin:	
MHSW Facility:			Phone No. Admin:	
SIC Code:				
SIC Description:				
--Details--				
Waste Code:	212 L			
Waste Description:	Aliphatic solvents and residues			
303	3 of 5	208.9	EXCALIBUR GRAPHICS INC. 88 FOUR VALLEY DRIVE CONCORD ON L4K4T9	GEN
Generator No.:	ON2132201		PO Box No.:	
Status:			Country:	Canada
Approval Years:	2014		Choice of Contact:	CO_OFFICIAL
Contam. Facility:	No		Co Admin:	DAVID WONG
MHSW Facility:	No		Phone No. Admin:	416-665-0388 Ext.101
SIC Code:	541430			
SIC Description:	GRAPHIC DESIGN SERVICES			
--Details--				
Waste Code:	212			
Waste Description:	ALIPHATIC SOLVENTS			
303	4 of 5	208.9	EXCALIBUR GRAPHICS INC. 88 FOUR VALLEY DRIVE CONCORD ON L4K4T9	GEN
Generator No.:	ON2132201		PO Box No.:	

Map Key	Number of Records	Elevation (m)	Site	DB
Status: Approval Years: 2015 Contam. Facility: No MHSW Facility: No SIC Code: 541430 SIC Description: GRAPHIC DESIGN SERVICES				
Country: Canada Choice of Contact: CO_OFFICIAL Co Admin: DAVID WONG Phone No. Admin: 416-665-0388 Ext.101				
--Details--				
Waste Code: 212				
Waste Description: ALIPHATIC SOLVENTS				
303	5 of 5	208.9	EXCALIBUR GRAPHICS INC. 88 FOUR VALLEY DRIVE CONCORD ON	GEN
Generator No.: ON2132201 Status: Approval Years: 2013 Contam. Facility: MHSW Facility: SIC Code: 541430 SIC Description: GRAPHIC DESIGN SERVICES				
PO Box No.: Country: Choice of Contact: Co Admin: Phone No. Admin:				
--Details--				
Waste Code: 212				
Waste Description: ALIPHATIC SOLVENTS				
304	1 of 7	208.9	AB SCIEX LP 71 Four Valley Drive Concord ON L4K4V8	NPRI
Longitude: -79.5411 NPRI #: 0000007482 Year: 2012 Latitude: 43.8149				
304	2 of 7	208.9	AB SCIEX LP 71 Four Valley Drive Concord ON L4K4V8	NPRI
Longitude: -79.5411 NPRI #: 0000007482 Year: 2010 Latitude: 43.8149				
304	3 of 7	208.9	MDS INC 71 Four Valley Drive Concord ON L4K4V8	NPRI
Longitude: -79.5411 NPRI #: 0000007482 Year: 2008 Latitude: 43.8149				

Map Key	Number of Records	Elevation (m)	Site	DB
304	4 of 7	208.9	MDS INC 71 Four Valley Drive Concord ON L4K4V8	NPRI
Longitude: -79.5411 NPRI #: 0000007482 Year: 2009 Latitude: 43.8149				
304	5 of 7	208.9	MDS SCIEX INC 71 Four Valley Drive Concord ON L4K4V8	NPRI
Longitude: -79.5411 NPRI #: 0000007482 Year: 2006 Latitude: 43.8149				
--Details--				
Units: tonnes				
Air:				
Water:				
Substances Released: Nitrogen oxides (expressed as NO2)				
Land:				
Units: tonnes				
Air:				
Water:				
Substances Released: Carbon monoxide				
Land:				
Units: tonnes				
Air:				
Water:				
Substances Released: Sulphur dioxide				
Land:				
Units: tonnes				
Air:				
Water:				
Substances Released: PM - Total Particulate Matter				
Land:				
Units: tonnes				
Air:				
Water:				
Substances Released: PM10 - Particulate Matter <= 10 Microns				
Land:				
Units: tonnes				
Air:				
Water:				
Substances Released: PM2.5 - Particulate Matter <= 2.5 Microns				
Land:				
Units: tonnes				
Air:				
Water:				
Substances Released: Volatile Organic Compounds (VOCs)				
Land:				

Map Key	Number of Records	Elevation (m)	Site	DB
304	6 of 7	208.9	MDS INC 71 Four Valley Drive Concord ON L4K4V8	NPRI
Longitude:		-79.5411		
NPRI #:		0000007482		
Year:		2007		
Latitude:		43.8149		
304	7 of 7	208.9	AB SCIEX LP 71 Four Valley Drive Concord ON L4K4V8	NPRI
Longitude:		-79.5411		
NPRI #:		0000007482		
Year:		2011		
Latitude:		43.8149		
305	1 of 6	208.9	EXCALIBUR GRAPHICS INC. 88 FOUR VALLEY DRIVE CONCORD ON L4K 4T9	GEN
Generator No.:	ON2132201		PO Box No.:	
Status:			Country:	
Approval Years:	2012		Choice of Contact:	
Contam. Facility:			Co Admin:	
MHSW Facility:			Phone No. Admin:	
SIC Code:	541430			
SIC Description:	Graphic Design Services			
--Details--				
Waste Code:	212			
Waste Description:	ALIPHATIC SOLVENTS			
305	2 of 6	208.9	EXCALIBUR GRAPHICS INC. 88 FOUR VALLEY DRIVE VAUGHAN ON L4K 4T9	GEN
Generator No.:	ON2132201		PO Box No.:	
Status:			Country:	
Approval Years:	99,00,01,02,03,04,05,06,07,08		Choice of Contact:	
Contam. Facility:			Co Admin:	
MHSW Facility:			Phone No. Admin:	
SIC Code:	2821			
SIC Description:	PLATEMAKING, ETC.			
--Details--				
Waste Code:	211			
Waste Description:	AROMATIC SOLVENTS			
Waste Code:	212			
Waste Description:	ALIPHATIC SOLVENTS			
Waste Code:	241			
Waste Description:	HALOGENATED SOLVENTS			

Map Key	Number of Records	Elevation (m)	Site	DB
305	3 of 6	208.9	EXCALIBUR GRAPHICS INC. 88 FOUR VALLEY DRIVE CONCORD ON L4K 4T9	GEN
Generator No.:	ON2132201		PO Box No.:	
Status:			Country:	
Approval Years:	2009		Choice of Contact:	
Contam. Facility:			Co Admin:	
MHSW Facility:			Phone No. Admin:	
SIC Code:	541430			
SIC Description:	Graphic Design Services			
--Details--				
Waste Code:	212			
Waste Description:	ALIPHATIC SOLVENTS			
305	4 of 6	208.9	EXCALIBUR GRAPHICS INC. 88 FOUR VALLEY DRIVE CONCORD ON L4K 4T9	GEN
Generator No.:	ON2132201		PO Box No.:	
Status:			Country:	
Approval Years:	2010		Choice of Contact:	
Contam. Facility:			Co Admin:	
MHSW Facility:			Phone No. Admin:	
SIC Code:	541430			
SIC Description:	Graphic Design Services			
--Details--				
Waste Code:	212			
Waste Description:	ALIPHATIC SOLVENTS			
305	5 of 6	208.9	EXCALIBUR GRAPHICS INC. 88 FOUR VALLEY DRIVE CONCORD ON L4K 4T9	GEN
Generator No.:	ON2132201		PO Box No.:	
Status:			Country:	
Approval Years:	2011		Choice of Contact:	
Contam. Facility:			Co Admin:	
MHSW Facility:			Phone No. Admin:	
SIC Code:	541430			
SIC Description:	Graphic Design Services			
--Details--				
Waste Code:	212			
Waste Description:	ALIPHATIC SOLVENTS			
305	6 of 6	208.9	Excalibur Steel Rule Die Ltd. 88 Four Valley Dr Concord ON L4K 4T9	SCT
Established:	01-JUL-85			
Plant Size (ft²):				
Employment:				
--Details--				

Map Key	Number of Records	Elevation (m)	Site	DB
Description:		Other Metalworking Machinery Manufacturing		
SIC/NAICS Code:		333519		
306	1 of 1	207.9	SWEET EXPRESSIONS FOODS INC. 266 APPLEWOOD CRES CONCORD ON L4K 4B4	SCT
Established:		1970		
Plant Size (ft²):		0		
Employment:		50		
--Details--				
Description:		CANDY AND OTHER CONFECTIONERY PRODUCTS		
SIC/NAICS Code:		2064		
Description:		All Other Miscellaneous Manufacturing		
SIC/NAICS Code:		339990		
307	1 of 5	208.9	HAIDLMAIR NA 51 FOUR VALLEY DRIVE CONCORD ON L4K 4V8	GEN
Generator No.:		ON1722201		PO Box No.:
Status:				Country: Canada
Approval Years:		2015		Choice of Contact: CO_OFFICIAL
Contam. Facility:		No		Co Admin: Riccardo Tesan
MHSW Facility:		No		Phone No. Admin: 905-738-9056 Ext.
SIC Code:		332710		
SIC Description:		MACHINE SHOPS		
--Details--				
Waste Code:		252		
Waste Description:		WASTE OILS & LUBRICANTS		
Waste Code:		253		
Waste Description:		EMULSIFIED OILS		
307	2 of 5	208.9	HAIDLMAIR NA 51 FOUR VALLEY DRIVE CONCORD ON L4K 4V8	GEN
Generator No.:		ON1722201		PO Box No.:
Status:				Country: Canada
Approval Years:		2016		Choice of Contact: CO_OFFICIAL
Contam. Facility:		No		Co Admin: Riccardo Tesan
MHSW Facility:		No		Phone No. Admin: 905-738-9056 Ext.
SIC Code:		332710		
SIC Description:		MACHINE SHOPS		
--Details--				
Waste Code:		253		
Waste Description:		EMULSIFIED OILS		
Waste Code:		252		
Waste Description:		WASTE OILS & LUBRICANTS		

Map Key	Number of Records	Elevation (m)	Site	DB
307	3 of 5	208.9	Haidlmair NA 51 Four Valley Drive Concord ON L4K 4V8	GEN
Generator No.:	ON1722201		PO Box No.:	
Status:	Registered		Country:	Canada
Approval Years:	As of Jun 2017		Choice of Contact:	
Contam. Facility:			Co Admin:	
MHSW Facility:			Phone No. Admin:	
SIC Code:				
SIC Description:				
--Details--				
Waste Code:	252 L			
Waste Description:	Waste crankcase oils and lubricants			
Waste Code:	253 L			
Waste Description:	Emulsified oils			
307	4 of 5	208.9	Tesan Mould Inc. 51 Four Valley Drive Concord ON L4K 4V8	GEN
Generator No.:	ON1722201		PO Box No.:	
Status:			Country:	Canada
Approval Years:	2014		Choice of Contact:	CO_OFFICIAL
Contam. Facility:	No		Co Admin:	Riccardo Tesan
MHSW Facility:	No		Phone No. Admin:	905-738-9056 Ext.
SIC Code:	332710			
SIC Description:	MACHINE SHOPS			
--Details--				
Waste Code:	253			
Waste Description:	EMULSIFIED OILS			
Waste Code:	252			
Waste Description:	WASTE OILS & LUBRICANTS			
307	5 of 5	208.9	Tesan Mould Inc. 51 Four Valley Drive Concord ON	GEN
Generator No.:	ON1722201		PO Box No.:	
Status:			Country:	
Approval Years:	2013		Choice of Contact:	
Contam. Facility:			Co Admin:	
MHSW Facility:			Phone No. Admin:	
SIC Code:	332710			
SIC Description:	MACHINE SHOPS			
--Details--				
Waste Code:	252			
Waste Description:	WASTE OILS & LUBRICANTS			
Waste Code:	253			
Waste Description:	EMULSIFIED OILS			

Map Key	Number of Records	Elevation (m)	Site	DB
308	1 of 11	217.0	STT TECHNOLOGIES 600 Tesma Way Concord ON L4K5C2	NPRI
Longitude:		-79.5153		
NPRI #:		0000010969		
Year:		2006		
Latitude:		43.8323		
--Details--				
Units:		tonnes		
Air:				
Water:				
Substances Released:		Copper (and its compounds)		
Land:				
Units:		kg		
Air:				
Water:				
Substances Released:		Lead (and its compounds)		
Land:				
Units:		tonnes		
Air:				
Water:				
Substances Released:		Manganese (and its compounds)		
Land:				
Units:		tonnes		
Air:				
Water:				
Substances Released:		Zinc (and its compounds)		
Land:				

308	2 of 11	217.0	STT TECHNOLOGIES INC. 600 Tesma Way Concord ON L4K5C2	NPRI
Longitude:		-79.5153		
NPRI #:		0000010969		
Year:		2003		
Latitude:		43.8323		
--Details--				
Units:		tonnes		
Air:				
Water:				
Substances Released:		Copper (and its compounds)		
Land:				
Units:		kg		
Air:				
Water:				
Substances Released:		Lead (and its compounds)		
Land:				
Units:		tonnes		
Air:				
Water:				
Substances Released:		Manganese (and its compounds)		
Land:				

Map Key	Number of Records	Elevation (m)	Site	DB
Units:		tonnes		
Air:				
Water:				
Substances Released:		Zinc (and its compounds)		
Land:				
<u>308</u>	3 of 11	217.0	STT TECHNOLOGIES 600 Tesma Way Concord ON L4K5C2	NPRI
Longitude:		-79.5153		
NPRI #:		0000010969		
Year:		2007		
Latitude:		43.8323		
--Details--				
Units:		tonnes		
Air:				
Water:				
Substances Released:		Copper (and its compounds)		
Land:				
Units:		kg		
Air:				
Water:				
Substances Released:		Lead (and its compounds)		
Land:				
Units:		tonnes		
Air:				
Water:				
Substances Released:		Manganese (and its compounds)		
Land:				
Units:		tonnes		
Air:				
Water:				
Substances Released:		Zinc (and its compounds)		
Land:				

<u>308</u>	4 of 11	217.0	STT TECHNOLOGIES 600 Tesma Way Concord ON L4K5C2	NPRI
Longitude:		-79.5153		
NPRI #:		0000010969		
Year:		2005		
Latitude:		43.8323		
--Details--				
Units:		tonnes		
Air:				
Water:				
Substances Released:		Copper (and its compounds)		
Land:				
Units:		kg		
Air:				
Water:				

Map Key	Number of Records	Elevation (m)	Site	DB
<hr/>				
Substances Released:		Lead (and its compounds)		
Land:				
Units:		tonnes		
Air:				
Water:				
Substances Released:		Manganese (and its compounds)		
Land:				
Units:		tonnes		
Air:				
Water:				
Substances Released:		Zinc (and its compounds)		
Land:				
<hr/>				
<u>308</u>	5 of 11	217.0	MAGNA POWERTRAIN INC. 600 Tesma Way Concord ON L4K5C2	NPRI
Longitude:		-79.5153		
NPRI #:		0000010969		
Year:		2012		
Latitude:		43.8323		
--Details--				
Units:		tonnes		
Air:				
Water:				
Substances Released:		Copper (and its compounds)		
Land:				
<hr/>				
<u>308</u>	6 of 11	217.0	STT TECHNOLOGIES 600 Tesma Way Concord ON L4K5C2	NPRI
Longitude:		-79.5153		
NPRI #:		0000010969		
Year:		2008		
Latitude:		43.8323		
--Details--				
Units:		tonnes		
Air:				
Water:				
Substances Released:		Copper (and its compounds)		
Land:				
Units:		kg		
Air:				
Water:				
Substances Released:		Lead (and its compounds)		
Land:				
Units:		tonnes		
Air:				
Water:				
Substances Released:		Manganese (and its compounds)		
Land:				
Units:		tonnes		

Map Key	Number of Records	Elevation (m)	Site	DB
<hr/>				
Air:				
Water:				
Substances Released:		Zinc (and its compounds)		
Land:				
<hr/>				
308	7 of 11	217.0	STT TECHNOLOGIES INC 600 Tesma Way Concord ON L4K5C2	NPRI
Longitude:		-79.5153		
NPRI #:		0000010969		
Year:		2010		
Latitude:		43.8323		
<hr/>				
308	8 of 11	217.0	STT TECHNOLOGIES 600 Tesma Way Concord ON L4K5C2	NPRI
Longitude:		-79.5153		
NPRI #:		0000010969		
Year:		2004		
Latitude:		43.8323		
<hr/>				
--Details--				
Units:		tonnes		
Air:				
Water:				
Substances Released:		Nitrous oxide		
Land:				
Units:		tonnes		
Air:				
Water:				
Substances Released:		Nitrogen oxides (expressed as NO2)		
Land:				
Units:		tonnes		
Air:				
Water:				
Substances Released:		Carbon dioxide		
Land:				
Units:		tonnes		
Air:				
Water:				
Substances Released:		Carbon monoxide		
Land:				
Units:		tonnes		
Air:		0		
Water:				
Substances Released:		Iron (and its compounds)		
Land:				
Units:		tonnes		
Air:				
Water:				
Substances Released:		Sulphur dioxide		
Land:				
Units:		tonnes		

Map Key	Number of Records	Elevation (m)	Site	DB
Air: Water: Substances Released: Land:		Methane		
Units: Air: Water: Substances Released: Land:		tonnes		
Units: Air: Water: Substances Released: Land:		HFC-134a Hydrofluorocarbon		
Units: Air: Water: Substances Released: Land:		tonnes		
Units: Air: Water: Substances Released: Land:		Copper (and its compounds)		
Units: Air: Water: Substances Released: Land:		kg		
Units: Air: Water: Substances Released: Land:		Lead (and its compounds)		
Units: Air: Water: Substances Released: Land:		tonnes		
Units: Air: Water: Substances Released: Land:		Manganese (and its compounds)		
Units: Air: Water: Substances Released: Land:		tonnes		
Units: Air: Water: Substances Released: Land:		Zinc (and its compounds)		
Units: Air: Water: Substances Released: Land:		tonnes		
Units: Air: Water: Substances Released: Land:		PM - Total Particulate Matter		
Units: Air: Water: Substances Released: Land:		tonnes		
Units: Air: Water: Substances Released: Land:		PM10 - Particulate Matter <= 10 Microns		
Units: Air: Water: Substances Released: Land:		tonnes		
Units: Air: Water: Substances Released: Land:		PM2.5 - Particulate Matter <= 2.5 Microns		
Units: Air: Water: Substances Released: Land:		tonnes		
Units: Air: Water: Substances Released: Land:		Volatile Organic Compounds (VOCs)		

[308](#)

9 of 11

217.0

STT TECHNOLOGIES
600 Tesma Way
Concord ON L4K5C2

NPRI

Longitude:

-79.5153

Map Key	Number of Records	Elevation (m)	Site	DB
NPRI #:		0000010969		
Year:		2009		
Latitude:		43.8323		
--Details--				
Units:		tonnes		
Air:				
Water:				
Substances Released:		Copper (and its compounds)		
Land:				
Units:		kg		
Air:				
Water:				
Substances Released:		Lead (and its compounds)		
Land:				
Units:		tonnes		
Air:				
Water:				
Substances Released:		Manganese (and its compounds)		
Land:				
Units:		tonnes		
Air:				
Water:				
Substances Released:		Zinc (and its compounds)		
Land:				

308	10 of 11	217.0	MAGNA POWERTRAIN INC. 600 Tesma Way Concord ON L4K5C2	NPRI
Longitude:		-79.5153		
NPRI #:		0000010969		
Year:		2013		
Latitude:		43.8323		
--Details--				
Units:		tonnes		
Air:				
Water:				
Substances Released:		Copper (and its compounds)		
Land:				

308	11 of 11	217.0	Magna Powertrain Inc. 600 Tesma Way Concord ON L4K5C2	NPRI
Longitude:		-79.5153		
NPRI #:		0000010969		
Year:		2014		
Latitude:		43.8323		
--Details--				
Units:		tonnes		
Air:				
Water:				
Substances Released:		Copper (and its compounds)		

Map Key	Number of Records	Elevation (m)	Site	DB
Land:				
309	1 of 13	216.9	Tesma International Inc. 600 Tesma Way Vaughan ON L4K 3M3	ECA
Project Type:		Industrial Sewage Works		
Approval No:		4430-4WRS6X		
Date:		2001-06-12		
Status:		Approved		
Longitude:		-79.514470000000003		
Latitude:		43.832996000000001		
Record Type:		ECA		
PDF URL:		https://www.accessenvironment.ene.gov.on.ca/instruments/6582-4WMMEC-14.pdf		
Full Address:				
309	2 of 13	216.9	STT Technologies Inc. 600 Tesma Way Vaughan ON L4K 5C2	ECA
Project Type:		Air		
Approval No:		9590-6QWJZ2		
Date:		2006-07-21		
Status:		Revoked and/or Replaced		
Longitude:		-79.514470000000003		
Latitude:		43.832996000000001		
Record Type:		ECA		
PDF URL:		https://www.accessenvironment.ene.gov.on.ca/instruments/7020-6KJN3P-14.pdf		
Full Address:				
309	3 of 13	216.9	STT Technologies Inc. 600 Tesma Way Vaughan ON L4K 5C2	ECA
Project Type:		Air		
Approval No:		8539-7M9PWD		
Date:		2009-07-16		
Status:		Revoked and/or Replaced		
Longitude:		-79.514470000000003		
Latitude:		43.832996000000001		
Record Type:		ECA		
PDF URL:		https://www.accessenvironment.ene.gov.on.ca/instruments/7100-74MN4K-14.pdf		
Full Address:				
309	4 of 13	216.9	STT Technologies Inc. 600 Tesma Way Vaughan ON L4K 5C2	ECA
Project Type:		Air		
Approval No:		1997-63CHQG		
Date:		2004-08-07		
Status:		Revoked and/or Replaced		
Longitude:		-79.514470000000003		
Latitude:		43.832996000000001		
Record Type:		ECA		
PDF URL:		https://www.accessenvironment.ene.gov.on.ca/instruments/5549-5UQMHZ-14.pdf		
Full Address:				

Map Key	Number of Records	Elevation (m)	Site	DB
309	5 of 13	216.9	STT Technologies Inc. 600 Tesma Way Vaughan ON L4K 5C2	ECA
Project Type: Air				
Approval No: 5284-9J3HK5				
Date: 2015-01-19				
Status: Approved				
Longitude: -79.514470000000003				
Latitude: 43.832996000000001				
Record Type: ECA				
PDF URL: https://www.accessenvironment.ene.gov.on.ca/instruments/0543-92YQM5-14.pdf				
Full Address:				
309	6 of 13	216.9	STT Technologies Inc. 600 Tesma Way Vaughan ON L4K 5C2	ECA
Project Type: Air				
Approval No: 0716-53HPNT				
Date: 2001-10-18				
Status: Revoked and/or Replaced				
Longitude: -79.514470000000003				
Latitude: 43.832996000000001				
Record Type: ECA				
PDF URL: https://www.accessenvironment.ene.gov.on.ca/instruments/8854-4Z6JKV-14.pdf				
Full Address:				
309	7 of 13	216.9	STT Technologies Inc. 600 Tesma Way Vaughan ON L4K5C2	ECA
Project Type: Air/Noise				
Approval No: 5284-9J3HK5				
Date: 1/19/15				
Status: Approved				
Longitude: -79.5144444444445025510503910481929779052734375				
Latitude: 43.833055555555605451445444487035274505615234375				
Record Type:				
PDF URL:				
Full Address: 600 Tesma Way Vaughan City, Ontario L4K5C2				
309	8 of 13	216.9	600 Tesma Way Vaughan ON L4K5C2	EHS
Postal Code: L4K5C2				
City: Vaughan				
Address2:				
Address1: 600 Tesma Way				
Provstate: ON				
Order No.: 20160110028				
Addit. Info Ordered::				
Report Date: 12-JAN-16				
Report Type: Standard Report				
Search Radius (km): .25				

Map Key	Number of Records	Elevation (m)	Site	DB
309	9 of 13	216.9	STT TECHNOLOGIES INC. 600 TESMA WAY CONCORD ON L4K 5C2	GEN
Generator No.:	ON2635600		PO Box No.:	
Status:			Country:	Canada
Approval Years:	2014		Choice of Contact:	CO_OFFICIAL
Contam. Facility:	No		Co Admin:	
MHSW Facility:	No		Phone No. Admin:	
SIC Code:	336110			
SIC Description:	AUTOMOBILE AND LIGHT-DUTY MOTOR VEHICLE MANUFACTURING			
--Details--				
Waste Code:	253			
Waste Description:	EMULSIFIED OILS			
Waste Code:	146			
Waste Description:	OTHER SPECIFIED INORGANICS			
Waste Code:	121			
Waste Description:	ALKALINE WASTES - HEAVY METALS			
Waste Code:	113			
Waste Description:	ACID WASTE - OTHER METALS			
Waste Code:	112			
Waste Description:	ACID WASTE - HEAVY METALS			
Waste Code:	122			
Waste Description:	ALKALINE WASTES - OTHER METALS			
Waste Code:	148			
Waste Description:	INORGANIC LABORATORY CHEMICALS			
Waste Code:	145			
Waste Description:	PAINT/PIGMENT/COATING RESIDUES			
Waste Code:	212			
Waste Description:	ALIPHATIC SOLVENTS			
Waste Code:	331			
Waste Description:	WASTE COMPRESSED GASES			
Waste Code:	114			
Waste Description:	OTHER INORGANIC ACID WASTES			
Waste Code:	252			
Waste Description:	WASTE OILS & LUBRICANTS			
Waste Code:	312			
Waste Description:	PATHOLOGICAL WASTES			
Waste Code:	213			
Waste Description:	PETROLEUM DISTILLATES			
Waste Code:	251			
Waste Description:	OIL SKIMMINGS & SLUDGES			
309	10 of 13	216.9	STT TECHNOLOGIES INC. 600 TESMA WAY CONCORD ON L4K 5C2	GEN
Generator No.:	ON2635600		PO Box No.:	

Status: Registered Approval Years: As of Jun 2017 Contam. Facility: MHSW Facility: SIC Code: SIC Description:	Country: Canada Choice of Contact: Co Admin: Phone No. Admin:
--	--

--Details--

Waste Code:	252 L
Waste Description:	Waste crankcase oils and lubricants
Waste Code:	112 C
Waste Description:	Acid solutions - containing heavy metals
Waste Code:	251 L
Waste Description:	Waste oils/sludges (petroleum based)
Waste Code:	213 L
Waste Description:	Petroleum distillates
Waste Code:	253 L
Waste Description:	Emulsified oils
Waste Code:	331 I
Waste Description:	Waste compressed gases including cylinders
Waste Code:	150 L
Waste Description:	Inert organic wastes

<u>309</u>	11 of 13	216.9	STT TECHNOLOGIES INC. 600 TESMA WAY CONCORD ON L4K 5C2	GEN
----------------------------	----------	-------	---	------------

Generator No.: ON2635600 Status: Approval Years: 2016 Contam. Facility: No MHSW Facility: No SIC Code: 336310 SIC Description:	PO Box No.: Country: Canada Choice of Contact: CO_OFFICIAL Co Admin: Phone No. Admin: MOTOR VEHICLE GASOLINE ENGINE AND ENGINE PARTS MANUFACTURING
---	--

--Details--

Waste Code:	122
Waste Description:	ALKALINE WASTES - OTHER METALS
Waste Code:	114
Waste Description:	OTHER INORGANIC ACID WASTES
Waste Code:	251
Waste Description:	OIL SKIMMINGS & SLUDGES
Waste Code:	121
Waste Description:	ALKALINE WASTES - HEAVY METALS
Waste Code:	113
Waste Description:	ACID WASTE - OTHER METALS
Waste Code:	331
Waste Description:	WASTE COMPRESSED GASES
Waste Code:	150
Waste Description:	INERT INORGANIC WASTES

Map Key	Number of Records	Elevation (m)	Site	DB
Waste Code:		148		
Waste Description:		INORGANIC LABORATORY CHEMICALS		
Waste Code:		312		
Waste Description:		PATHOLOGICAL WASTES		
Waste Code:		213		
Waste Description:		PETROLEUM DISTILLATES		
Waste Code:		253		
Waste Description:		EMULSIFIED OILS		
Waste Code:		146		
Waste Description:		OTHER SPECIFIED INORGANICS		
Waste Code:		145		
Waste Description:		PAINT/PIGMENT/COATING RESIDUES		
Waste Code:		212		
Waste Description:		ALIPHATIC SOLVENTS		
Waste Code:		112		
Waste Description:		ACID WASTE - HEAVY METALS		
Waste Code:		252		
Waste Description:		WASTE OILS & LUBRICANTS		

309 **12 of 13** **216.9** **STT TECHNOLOGIES INC.** **GEN**
600 TESMA WAY
CONCORD ON

Generator No.:	ON2635600	PO Box No.:	
Status:		Country:	
Approval Years:	2013	Choice of Contact:	
Contam. Facility:		Co Admin:	
MHSW Facility:		Phone No. Admin:	
SIC Code:	336110		
SIC Description:	AUTOMOBILE AND LIGHT-DUTY MOTOR VEHICLE MANUFACTURING		

--Details--

Waste Code:	113
Waste Description:	ACID WASTE - OTHER METALS
Waste Code:	331
Waste Description:	WASTE COMPRESSED GASES
Waste Code:	252
Waste Description:	WASTE OILS & LUBRICANTS
Waste Code:	253
Waste Description:	EMULSIFIED OILS
Waste Code:	148
Waste Description:	INORGANIC LABORATORY CHEMICALS
Waste Code:	146
Waste Description:	OTHER SPECIFIED INORGANICS
Waste Code:	312
Waste Description:	PATHOLOGICAL WASTES
Waste Code:	121

Map Key	Number of Records	Elevation (m)	Site	DB
Waste Description:			ALKALINE WASTES - HEAVY METALS	
Waste Code:		145		
Waste Description:			PAINT/PIGMENT/COATING RESIDUES	
Waste Code:		213		
Waste Description:			PETROLEUM DISTILLATES	
Waste Code:		112		
Waste Description:			ACID WASTE - HEAVY METALS	
Waste Code:		122		
Waste Description:			ALKALINE WASTES - OTHER METALS	
Waste Code:		251		
Waste Description:			OIL SKIMMINGS & SLUDGES	
Waste Code:		114		
Waste Description:			OTHER INORGANIC ACID WASTES	
Waste Code:		212		
Waste Description:			ALIPHATIC SOLVENTS	

309	13 of 13	216.9	STT TECHNOLOGIES INC. 600 TESMA WAY CONCORD ON L4K 5C2	GEN
------------	-----------------	--------------	---	------------

Generator No.:	ON2635600	PO Box No.:	
Status:		Country:	Canada
Approval Years:	2015	Choice of Contact:	CO_OFFICIAL
Contam. Facility:	No	Co Admin:	
MHSW Facility:	No	Phone No. Admin:	
SIC Code:	336110		
SIC Description:	AUTOMOBILE AND LIGHT-DUTY MOTOR VEHICLE MANUFACTURING		

--Details--

Waste Code:	145
Waste Description:	PAINT/PIGMENT/COATING RESIDUES
Waste Code:	122
Waste Description:	ALKALINE WASTES - OTHER METALS
Waste Code:	213
Waste Description:	PETROLEUM DISTILLATES
Waste Code:	114
Waste Description:	OTHER INORGANIC ACID WASTES
Waste Code:	148
Waste Description:	INORGANIC LABORATORY CHEMICALS
Waste Code:	212
Waste Description:	ALIPHATIC SOLVENTS
Waste Code:	146
Waste Description:	OTHER SPECIFIED INORGANICS
Waste Code:	150
Waste Description:	INERT INORGANIC WASTES
Waste Code:	251
Waste Description:	OIL SKIMMINGS & SLUDGES

Map Key	Number of Records	Elevation (m)	Site	DB
Waste Code:		252		
Waste Description:		WASTE OILS & LUBRICANTS		
Waste Code:		312		
Waste Description:		PATHOLOGICAL WASTES		
Waste Code:		112		
Waste Description:		ACID WASTE - HEAVY METALS		
Waste Code:		113		
Waste Description:		ACID WASTE - OTHER METALS		
Waste Code:		253		
Waste Description:		EMULSIFIED OILS		
Waste Code:		121		
Waste Description:		ALKALINE WASTES - HEAVY METALS		
Waste Code:		331		
Waste Description:		WASTE COMPRESSED GASES		

310	1 of 5	208.9	TESAN MOULD INC. 51 FOUR VALLEY DRIVE CONCORD ON L4K 4V8	GEN
Generator No.:	ON1722201			
Status:				
Approval Years:	2012			
Contam. Facility:				
MHSW Facility:				
SIC Code:	332710			
SIC Description:	Machine Shops			
PO Box No.:				
Country:				
Choice of Contact:				
Co Admin:				
Phone No. Admin:				
--Details--				
Waste Code:		252		
Waste Description:		WASTE OILS & LUBRICANTS		
Waste Code:		253		
Waste Description:		EMULSIFIED OILS		

310	2 of 5	208.9	TESAN MOULD INC. 51 FOUR VALLEY DRIVE CONCORD ON L4K 4V8	GEN
Generator No.:	ON1722201			
Status:				
Approval Years:	2010			
Contam. Facility:				
MHSW Facility:				
SIC Code:	332710			
SIC Description:	Machine Shops			
PO Box No.:				
Country:				
Choice of Contact:				
Co Admin:				
Phone No. Admin:				
--Details--				
Waste Code:		252		
Waste Description:		WASTE OILS & LUBRICANTS		
Waste Code:		253		
Waste Description:		EMULSIFIED OILS		

Map Key	Number of Records	Elevation (m)	Site	DB
310	3 of 5	208.9	TESAN MOULD INC. 51 FOUR VALLEY DRIVE VAUGHAN ON L4K 4V8	GEN
Generator No.:	ON1722201		PO Box No.:	
Status:			Country:	
Approval Years:	96,97,98,99,00,01,02,03,04,06		Choice of Contact:	
Contam. Facility:			Co Admin:	
MHSW Facility:			Phone No. Admin:	
SIC Code:	1699			
SIC Description:	OTHER PLASTIC PROD.			
--Details--				
Waste Code:	253			
Waste Description:	EMULSIFIED OILS			
310	4 of 5	208.9	TESAN MOULD INC. 51 FOUR VALLEY DRIVE CONCORD ON L4K 4V8	GEN
Generator No.:	ON1722201		PO Box No.:	
Status:			Country:	
Approval Years:	2011		Choice of Contact:	
Contam. Facility:			Co Admin:	
MHSW Facility:			Phone No. Admin:	
SIC Code:	332710			
SIC Description:	Machine Shops			
--Details--				
Waste Code:	252			
Waste Description:	WASTE OILS & LUBRICANTS			
Waste Code:	253			
Waste Description:	EMULSIFIED OILS			
310	5 of 5	208.9	Tesan Mould Inc. 51 Four Valley Dr Concord ON L4K 4V8	SCT
Established:	01-AUG-78			
Plant Size (ft²):	30000			
Employment:				
--Details--				
Description:	Industrial Mould Manufacturing			
SIC/NAICS Code:	333511			
Description:	Cutlery and Hand Tool Manufacturing			
SIC/NAICS Code:	332210			
Description:	Industrial Mould Manufacturing			
SIC/NAICS Code:	333511			
311	1 of 3	209.2	Hammond Paper Company Limited 100 Four Valley Dr Unit B Concord ON L4K 4T9	SCT

Map Key	Number of Records	Elevation (m)	Site	DB
Established:		01-JAN-92		
Plant Size (ft²):		40000		
Employment:				
--Details--				
Description:		Support Activities for Printing		
SIC/NAICS Code:		323120		
Description:		Wood Office Furniture, including Custom Architectural Woodwork, Manufacturing		
SIC/NAICS Code:		337213		
Description:		Other Paper and Disposable Plastic Product Wholesaler-Distributors		
SIC/NAICS Code:		418220		
Description:		All Other Support Services		
SIC/NAICS Code:		561990		
Description:		Lumber, Plywood and Millwork Wholesaler-Distributors		
SIC/NAICS Code:		416320		
311	2 of 3	209.2	Courtyard Display Systems Inc. 100 Four Valley Dr Unit C Concord ON L4K 4T9	SCT
Established:		01-JAN-99		
Plant Size (ft²):		25000		
Employment:				
--Details--				
Description:		Glass Product Manufacturing from Purchased Glass		
SIC/NAICS Code:		327215		
Description:		Office and Store Machinery and Equipment Wholesaler-Distributors		
SIC/NAICS Code:		417910		
Description:		Showcase, Partition, Shelving and Locker Manufacturing		
SIC/NAICS Code:		337215		
Description:		Hardware Wholesaler-Distributors		
SIC/NAICS Code:		416330		
Description:		All Other Plastic Product Manufacturing		
SIC/NAICS Code:		326198		
311	3 of 3	209.2	Traitech Industries Inc. 100 Four Valley Dr Unit C Concord ON L4K 4T9	SCT
Established:		01-JAN-91		
Plant Size (ft²):		18000		
Employment:				
--Details--				
Description:		All Other Plastic Product Manufacturing		
SIC/NAICS Code:		326198		
Description:		Showcase, Partition, Shelving and Locker Manufacturing		
SIC/NAICS Code:		337215		

Map Key	Number of Records	Elevation (m)	Site	DB
Description:		All Other Plastic Product Manufacturing		
SIC/NAICS Code:		326198		
Description:		Industrial Machinery, Equipment and Supplies Wholesaler-Distributors		
SIC/NAICS Code:		417230		
312	1 of 12	202.9	UNIVERSAL RECYCLING 36 BASALTIC RD CONCORD ON L4K 1G6	AUWR
Code:		01169400		
Facility:		SCRAP METALS		
Description:				
List Name:				
312	2 of 12	202.9	UNIVERSAL RECYCLING 36 BASALTIC ROAD UNIT 4 CONCORD ON L4K 1G6	39-099 GEN
Generator No.:		ON0498000		PO Box No.:
Status:				Country:
Approval Years:		92,93,94,95,96,97,98		Choice of Contact:
Contam. Facility:				Co Admin:
MHSW Facility:				Phone No. Admin:
SIC Code:		5613		
SIC Description:		NON-FERROUS METAL		
--Details--				
Waste Code:		146		
Waste Description:		OTHER SPECIFIED INORGANICS		
Waste Code:		264		
Waste Description:		PHOTOPROCESSING WASTES		
312	3 of 12	202.9	UNIVERSAL RECYCLING 36 BASALTIC RD., #4 C/O 82 ROXBOROUGH LANE THORNHILL ON L4J 3Z4	GEN
Generator No.:		RR1350		PO Box No.:
Status:				Country:
Approval Years:		86		Choice of Contact:
Contam. Facility:				Co Admin:
MHSW Facility:				Phone No. Admin:
SIC Code:		060		
SIC Description:				
312	4 of 12	202.9	VEXLER METALS LIMITED 36 BASALTIC ROAD, UNIT 5 & 6 CONCORD ON L4K 1G6	GEN
Generator No.:		ON0440901		PO Box No.:
Status:				Country:
Approval Years:		89,90		Choice of Contact:
Contam. Facility:				Co Admin:
MHSW Facility:				Phone No. Admin:
SIC Code:		0000		

Map Key	Number of Records	Elevation (m)	Site	DB
SIC Description:		*** NOT DEFINED ***		
312	5 of 12	202.9	BEST ENVIRONMENTAL TECHNOLOGIES 40-320 VEXLER METALS LTD. 36 BASALTIC ROAD UNIT 5&6 CONCORD ON L4K 1G6	GEN
Generator No.:	ON0440901		PO Box No.:	
Status:			Country:	
Approval Years:	92,93,94,95,96,97,98		Choice of Contact:	
Contam. Facility:			Co Admin:	
MHSW Facility:			Phone No. Admin:	
SIC Code:	4999			
SIC Description:	OTHER UTILITY IND.			
--Details--				
Waste Code:	145			
Waste Description:	PAINT/PIGMENT/COATING RESIDUES			
Waste Code:	264			
Waste Description:	PHOTOPROCESSING WASTES			
Waste Code:	265			
Waste Description:	GRAPHIC ART WASTES			
312	6 of 12	202.9	UNIVERSAL RECYCLING 36 BASALTIC ROAD UNIT 4 CONCORD ON L4K 1G6	GEN
Generator No.:	ON0498000		PO Box No.:	
Status:			Country:	
Approval Years:	86,87,88,89,99,00,01,02,03,04		Choice of Contact:	
Contam. Facility:			Co Admin:	
MHSW Facility:			Phone No. Admin:	
SIC Code:	5613			
SIC Description:	NON-FERROUS METAL			
--Details--				
Waste Code:	146			
Waste Description:	OTHER SPECIFIED INORGANICS			
Waste Code:	212			
Waste Description:	ALIPHATIC SOLVENTS			
Waste Code:	264			
Waste Description:	PHOTOPROCESSING WASTES			
312	7 of 12	202.9	UNIVERSAL RECYCLING 36 BASALTIC RD., #4 VAUGHAN ON L4K 1G6	REC
Rec Op Div:				
Co Admin:				
Phone No Admin:				
Rec Div:				
Rec Op Name:				
Choice of Contact:				
Site Bldg:				
Site PO Box:				

Map Key	Number of Records	Elevation (m)	Site	DB
Receiver #:		RR1350		
Facility Type:		MISCELLANEOUS		
Approval Yrs::		86,06,07,08		

312	8 of 12	202.9	UNIVERSAL RECYCLING 36 BASALTIC RD., #4 C/O 82 ROXBOROUGH LANE THORNHILL ON L4J 3Z4	REC
Rec Op Div:				
Co Admin:				
Phone No Admin:				
Rec Div:				
Rec Op Name:				
Choice of Contact:				
Site Bldg:				
Site PO Box:				
Receiver #:		RR1350		
Facility Type:		MISCELLANEOUS		
Approval Yrs::		87,88,89,90,92,94		
--Details--				
Waste Code:		112		
Waste Description:		ACID WASTE - HEAVY METALS		
Waste Code:		131		
Waste Description:		NEUTRALIZED WASTES - HEAVY METALS		
Waste Code:		142		
Waste Description:		SMELTING WASTES		
Waste Code:		146		
Waste Description:		OTHER SPECIFIED INORGANICS		
Waste Code:		264		
Waste Description:		PHOTOPROCESSING WASTES		

312	9 of 12	202.9	VEXLER METALS LTD. 36 BASALTIC ROAD, CONCORD C/O 692 YORKHILL BLVD. THORNHILL ON L4K 1G6	REC
Rec Op Div:				
Co Admin:				
Phone No Admin:				
Rec Div:				
Rec Op Name:				
Choice of Contact:				
Site Bldg:				
Site PO Box:				
Receiver #:		RR3050		
Facility Type:		MISCELLANEOUS		
Approval Yrs::		88,89,90,92		
--Details--				
Waste Code:		241		
Waste Description:		HALOGENATED SOLVENTS		
Waste Code:		264		
Waste Description:		PHOTOPROCESSING WASTES		

Map Key	Number of Records	Elevation (m)	Site	DB
312	10 of 12	202.9	VEXLER METALS LTD. 36 BASALTIC ROAD CONCORD ON L4K 1G6	REC

Rec Op Div:
 Co Admin:
 Phone No Admin:
 Rec Div:
 Rec Op Name:
 Choice of Contact:
 Site Bldg:
 Site PO Box:
 Receiver #::
 Facility Type:
 Approval Yrs::

RR3050
 06,07,08

312	11 of 12	202.9	Shawn Sales & Services Ltd. 36 Basaltic Rd Unit 7-8 Concord ON L4K 1G6	SCT
---------------------	----------	-------	--	-----

Established: 01-AUG-91
 Plant Size (ft²): 2500
 Employment:

--Details--

Description: Other Personal and Household Goods Repair and Maintenance
 SIC/NAICS Code: 811490

Description: Glass Product Manufacturing from Purchased Glass
 SIC/NAICS Code: 327215

Description: Glass Product Manufacturing from Purchased Glass
 SIC/NAICS Code: 327215

Description: Glass and Glazing Contractors
 SIC/NAICS Code: 238150

Description: Metal Window and Door Manufacturing
 SIC/NAICS Code: 332321

Description: All Other Electrical Equipment and Component Manufacturing
 SIC/NAICS Code: 335990

312	12 of 12	202.9	Shawn Sales & Services Ltd. 36 Basaltic Rd Units 7 & 8 Vaughan ON L4K 1G6	SCT
---------------------	----------	-------	---	-----

Established: 8/1/1991
 Plant Size (ft²): 2500
 Employment:

--Details--

Description: Other Personal and Household Goods Repair and Maintenance
 SIC/NAICS Code: 811490

Description: Glass Product Manufacturing from Purchased Glass
 SIC/NAICS Code: 327215

Description: Glass Product Manufacturing from Purchased Glass

Map Key	Number of Records	Elevation (m)	Site	DB
SIC/NAICS Code:		327215		
Description:		Glass and Glazing Contractors		
SIC/NAICS Code:		238150		
Description:		Metal Window and Door Manufacturing		
SIC/NAICS Code:		332321		
Description:		All Other Electrical Equipment and Component Manufacturing		
SIC/NAICS Code:		335990		

313	1 of 6	208.9	Roybridge Holdings Limited Vaughan ON L4L 8Z7	ECA
Project Type:		Industrial Sewage Works		
Approval No:		0625-4NBH6Y		
Date:		2000-08-22		
Status:		Approved		
Longitude:		-79.541399999999996		
Latitude:		43.815600000000003		
Record Type:		ECA		
PDF URL:		https://www.accessenvironment.ene.gov.on.ca/instruments/8004-4LPNF8-14.pdf		
Full Address:				

313	2 of 6	208.9	606578 Ontario Limited Vaughan ON M9M 2M8	ECA
Project Type:		Municipal and Private Water Works		
Approval No:		8034-4YARSZ		
Date:		2001-07-11		
Status:		Approved		
Longitude:		-79.541399999999996		
Latitude:		43.815600000000003		
Record Type:		ECA		
PDF URL:				
Full Address:				

313	3 of 6	208.9	Roybridge Holdings Limited WestCreek Road Vaughan ON L4L 8Z7	ECA
Project Type:		Industrial Sewage Works		
Approval No:		6373-5ACHJW		
Date:		2002-05-23		
Status:		Approved		
Longitude:		-79.541399999999996		
Latitude:		43.815600000000003		
Record Type:		ECA		
PDF URL:		https://www.accessenvironment.ene.gov.on.ca/instruments/8595-59VMDS-14.pdf		
Full Address:				

313	4 of 6	208.9	606578 Ontario Limited Vaughan ON M9M 2M8	ECA
Project Type:		Municipal and Private Sewage Works		

Map Key	Number of Records	Elevation (m)	Site	DB
Approval No: 2354-4YAS6S Date: 2001-07-11 Status: Approved Longitude: -79.541399999999996 Latitude: 43.815600000000003 Record Type: ECA PDF URL: https://www.accessenvironment.ene.gov.on.ca/instruments/4122-4YAKP6-14.pdf Full Address:				
313	5 of 6	208.9	Jane-400 Business Park Inc. Block 3 Plan 65M2854 Vaughan ON	ECA
Project Type: Municipal and Private Sewage Works Approval No: 4585-5CCJLZ Date: 2002-08-14 Status: Approved Longitude: -79.541399999999996 Latitude: 43.815600000000003 Record Type: ECA PDF URL: https://www.accessenvironment.ene.gov.on.ca/instruments/4206-5BYQAL-14.pdf Full Address:				
313	6 of 6	208.9	1444168 Ontario Limited WestCreek Road Vaughan ON M9M 2E3	ECA
Project Type: Industrial Sewage Works Approval No: 8345-4Z9NNR Date: 2001-08-14 Status: Approved Longitude: -79.541399999999996 Latitude: 43.815600000000003 Record Type: ECA PDF URL: https://www.accessenvironment.ene.gov.on.ca/instruments/4309-4Z9JPG-14.pdf Full Address:				
314	1 of 5	201.9	UNICO INC. 8000 Keele Street Concord ON L4K 2A4	GEN
Generator No.: ON6981862 Status: Approval Years: 2014 Contam. Facility: No MHSW Facility: No SIC Code: 413110 SIC Description: GENERAL-LINE FOOD WHOLESALER-DISTRIBUTORS PO Box No.: Country: Canada Choice of Contact: CO_ADMIN Co Admin: Marion MacDonald Phone No. Admin: 905-669-9637 Ext.303				
--Details--				
Waste Code: 146				
Waste Description: OTHER SPECIFIED INORGANICS				
Waste Code: 252				
Waste Description: WASTE OILS & LUBRICANTS				
Waste Code: 148				
Waste Description: INORGANIC LABORATORY CHEMICALS				

Map Key	Number of Records	Elevation (m)	Site	DB
Waste Code:		263		
Waste Description:		ORGANIC LABORATORY CHEMICALS		
Waste Code:		267		
Waste Description:		ORGANIC ACIDS		
Waste Code:		121		
Waste Description:		ALKALINE WASTES - HEAVY METALS		
Waste Code:		212		
Waste Description:		ALIPHATIC SOLVENTS		

314	2 of 5	201.9	UNICO INC. 8000 Keele Street Concord ON L4K 2A4	GEN
Generator No.:	ON6981862		PO Box No.:	
Status:	Registered		Country:	Canada
Approval Years:	As of Jun 2017		Choice of Contact:	
Contam. Facility:			Co Admin:	
MHSW Facility:			Phone No. Admin:	
SIC Code:				
SIC Description:				
--Details--				
Waste Code:	212 B			
Waste Description:	Aliphatic solvents and residues			
Waste Code:	263 L			
Waste Description:	Misc. waste organic chemicals			
Waste Code:	252 L			
Waste Description:	Waste crankcase oils and lubricants			
Waste Code:	267 C			
Waste Description:	Organic acids			
Waste Code:	263 I			
Waste Description:	Misc. waste organic chemicals			
Waste Code:	212 H			
Waste Description:	Aliphatic solvents and residues			
Waste Code:	212 I			
Waste Description:	Aliphatic solvents and residues			

314	3 of 5	201.9	UNICO INC. 8000 Keele Street Concord ON L4K 2A4	GEN
Generator No.:	ON6981862		PO Box No.:	
Status:			Country:	Canada
Approval Years:	2015		Choice of Contact:	CO_ADMIN
Contam. Facility:	No		Co Admin:	Marion MacDonald
MHSW Facility:	No		Phone No. Admin:	905-669-9637 Ext.303
SIC Code:	413110			
SIC Description:	GENERAL-LINE FOOD WHOLESALER-DISTRIBUTORS			

--Details--				
Waste Code:	146			

Map Key	Number of Records	Elevation (m)	Site	DB
Waste Description:			OTHER SPECIFIED INORGANICS	
Waste Code:		212		
Waste Description:			ALIPHATIC SOLVENTS	
Waste Code:		252		
Waste Description:			WASTE OILS & LUBRICANTS	
Waste Code:		121		
Waste Description:			ALKALINE WASTES - HEAVY METALS	
Waste Code:		148		
Waste Description:			INORGANIC LABORATORY CHEMICALS	
Waste Code:		267		
Waste Description:			ORGANIC ACIDS	
Waste Code:		263		
Waste Description:			ORGANIC LABORATORY CHEMICALS	

314	4 of 5	201.9	UNICO INC. 8000 Keele Street Concord ON L4K 2A4	GEN
Generator No.:	ON6981862		PO Box No.:	
Status:			Country:	Canada
Approval Years:	2016		Choice of Contact:	CO_ADMIN
Contam. Facility:	No		Co Admin:	Marion MacDonald
MHSW Facility:	No		Phone No. Admin:	905-669-9637 Ext.303
SIC Code:	413110			
SIC Description:		GENERAL-LINE FOOD WHOLESALER-DISTRIBUTORS		
--Details--				
Waste Code:		148		
Waste Description:			INORGANIC LABORATORY CHEMICALS	
Waste Code:		146		
Waste Description:			OTHER SPECIFIED INORGANICS	
Waste Code:		263		
Waste Description:			ORGANIC LABORATORY CHEMICALS	
Waste Code:		252		
Waste Description:			WASTE OILS & LUBRICANTS	
Waste Code:		212		
Waste Description:			ALIPHATIC SOLVENTS	
Waste Code:		121		
Waste Description:			ALKALINE WASTES - HEAVY METALS	
Waste Code:		267		
Waste Description:			ORGANIC ACIDS	

314	5 of 5	201.9	UNICO INC. 8000 Keele Street Concord ON	GEN
Generator No.:	ON6981862		PO Box No.:	
Status:			Country:	
Approval Years:	2013		Choice of Contact:	

Map Key	Number of Records	Elevation (m)	Site	DB
Contam. Facility: MHSW Facility: SIC Code: SIC Description:	413110		Co Admin: Phone No. Admin: GENERAL-LINE FOOD WHOLESALER-DISTRIBUTORS	
--Details--				
Waste Code:		121		
Waste Description:			ALKALINE WASTES - HEAVY METALS	
Waste Code:		146		
Waste Description:			OTHER SPECIFIED INORGANICS	
Waste Code:		267		
Waste Description:			ORGANIC ACIDS	
Waste Code:		252		
Waste Description:			WASTE OILS & LUBRICANTS	
Waste Code:		148		
Waste Description:			INORGANIC LABORATORY CHEMICALS	
Waste Code:		212		
Waste Description:			ALIPHATIC SOLVENTS	
Waste Code:		263		
Waste Description:			ORGANIC LABORATORY CHEMICALS	

[315](#) 1 of 7 207.9 1442514 Ontario Inc. ECA
 Vaughan ON L4K 4R7

Project Type: Industrial Sewage Works
Approval No: 7338-5LGKV8
Date: 2003-04-25
Status: Approved
Longitude: -79.54059999999998
Latitude: 43.811900000000001
Record Type: ECA
PDF URL: <https://www.accessenvironment.ene.gov.on.ca/instruments/6036-5L9MNX-14.pdf>
Full Address:

[315](#) 2 of 7 207.9 Roybridge Holdings Limited ECA
 Lot 11, Concession 5
 Vaughan ON L4L 8Z7

Project Type: Industrial Sewage Works
Approval No: 1917-4YZN2S
Date: 2001-08-07
Status: Approved
Longitude: -79.54059999999998
Latitude: 43.811900000000001
Record Type: ECA
PDF URL: <https://www.accessenvironment.ene.gov.on.ca/instruments/9412-4YXNT9-14.pdf>
Full Address:

[315](#) 3 of 7 207.9 Westcreek Hodings Inc. ECA
 Lots 11 & 12, Concession 5
 Vaughan ON L3R 4C2

Map Key	Number of Records	Elevation (m)	Site	DB
<p>Project Type: Industrial Sewage Works Approval No: 1370-54UKW6 Date: 2001-11-29 Status: Approved Longitude: -79.54059999999998 Latitude: 43.811900000000001 Record Type: ECA PDF URL: https://www.accessenvironment.ene.gov.on.ca/instruments/7339-54QSU4-14.pdf Full Address:</p>				
315	4 of 7	207.9	534338 Ontario Ltd. Lot 11, Concession 5 Vaughan ON L4L 6C7	ECA
<p>Project Type: Industrial Sewage Works Approval No: 8886-4YZKZY Date: 2001-08-14 Status: Approved Longitude: -79.54059999999998 Latitude: 43.811900000000001 Record Type: ECA PDF URL: https://www.accessenvironment.ene.gov.on.ca/instruments/3639-4YXN44-14.pdf Full Address:</p>				
315	5 of 7	207.9	Roybridge Holdings Limited Block 5 Lots 11 & 12 Conc. 5 Westcreek Rd Vaughan ON L4L 8Z7	ECA
<p>Project Type: Industrial Sewage Works Approval No: 8602-4M7L2G Date: 2000-07-17 Status: Approved Longitude: -79.54059999999998 Latitude: 43.811900000000001 Record Type: ECA PDF URL: https://www.accessenvironment.ene.gov.on.ca/instruments/4668-4LPQQK-14.pdf Full Address:</p>				
315	6 of 7	207.9	Roybridge Holdings Limited Vaughan ON L4L 8Z7	ECA
<p>Project Type: Industrial Sewage Works Approval No: 9502-5T2PMR Date: 2003-11-24 Status: Approved Longitude: -79.54059999999998 Latitude: 43.811900000000001 Record Type: ECA PDF URL: https://www.accessenvironment.ene.gov.on.ca/instruments/8426-5SXTAB-14.pdf Full Address:</p>				
315	7 of 7	207.9	1511519 Ontario Limited Vaughan ON L4L 7L3	ECA
<p>Project Type: Industrial Sewage Works Approval No: 5866-5SMHLK</p>				

Map Key	Number of Records	Elevation (m)	Site	DB
Date: 2003-10-27 Status: Approved Longitude: -79.54059999999998 Latitude: 43.811900000000001 Record Type: ECA PDF URL: https://www.accessenvironment.ene.gov.on.ca/instruments/1420-5RNL62-14.pdf Full Address:				
316	1 of 1	203.3	UNIVERSAL RECYCLING 36 BASALTIC RD CONCORD ON L4K1G6	AUWR
Code: 01169400 Facility: SCRAP METALS Description: List Name:				
317	1 of 6	202.9	LEDS ENTERPRISES SOLUTION FOR AUTOMATED SYSTEMS LTD.,DIV 45 BASALTIC ROAD, UNIT #1 CONCORD ON L4K 1G5	GEN
Generator No.: ON0794200 Status: Approval Years: 86,87,88,89,90 Contam. Facility: MHSW Facility: SIC Code: 5799 SIC Description: OTHER MACHINERY, WH. PO Box No.: Country: Choice of Contact: Co Admin: Phone No. Admin:				
--Details-- Waste Code: 213 Waste Description: PETROLEUM DISTILLATES				
317	2 of 6	202.9	LEDS ENTERPRISES 24-348 SOLUTION FOR AUTOMATED SYSTEMS LTD.,DIV 45 BASALTIC ROAD, UNIT #1 CONCORD ON L4K 1G5	GEN
Generator No.: ON0794200 Status: Approval Years: 92,93,94,95,96,97,98 Contam. Facility: MHSW Facility: SIC Code: 5799 SIC Description: OTHER MACHINERY, WH. PO Box No.: Country: Choice of Contact: Co Admin: Phone No. Admin:				
--Details-- Waste Code: 213 Waste Description: PETROLEUM DISTILLATES				
317	3 of 6	202.9	Blue Streak Electronics Inc. 45 Basaltic Rd Unit 1 Concord ON L4K 1G5	SCT
Established: 01-JUL-92				

Map Key	Number of Records	Elevation (m)	Site	DB
Plant Size (ft²):		80000		
Employment:				
--Details--				
Description:		Motor Vehicle Electrical and Electronic Equipment Manufacturing		
SIC/NAICS Code:		336320		
317	4 of 6	202.9	BLUE STREAK ELECTRONICS INC 45 BASALTIC RD CONCORD ON L4K 1G5	SCT
Established:		1987		
Plant Size (ft²):				
Employment:		90		
--Details--				
Description:		ELECTRONIC COMPONENTS, N.E.C.		
SIC/NAICS Code:		3679		
317	5 of 6	202.9	BLUE STREAK ELECTRONICS 45 Basaltic Rd Concord ON L4K 1G5	SCT
Established:		0000		
Plant Size (ft²):		0		
Employment:		0		
--Details--				
Description:		Motor Vehicle Electrical and Electronic Equipment Manufacturing		
SIC/NAICS Code:		336320		
317	6 of 6	202.9	Mako Plastics Ltd. 45 Basaltic Rd Unit 4 Concord ON L4K 1G5	SCT
Established:		01-JAN-01		
Plant Size (ft²):				
Employment:				
--Details--				
Description:		All Other Plastic Product Manufacturing		
SIC/NAICS Code:		326198		
318	1 of 4	210.5	Abloy Canada Inc. 160 Four Valley Dr Concord ON L4K 4T9	SCT
Established:		01-AUG-67		
Plant Size (ft²):				
Employment:				
--Details--				
Description:		Hardware Wholesaler-Distributors		
SIC/NAICS Code:		416330		

Map Key	Number of Records	Elevation (m)	Site	DB
318	2 of 4	210.5	Yale-Corbin Canada Ltd. 160 Four Valley Dr Concord ON L4K 4T9	SCT
Established:		01-AUG-90		
Plant Size (ft²):				
Employment:				
--Details--				
Description:		Hardware Wholesaler-Distributors		
SIC/NAICS Code:		416330		
Description:		Hardware Wholesaler-Distributors		
SIC/NAICS Code:		416330		
Description:		Electronic Components, Navigational and Communications Equipment and Supplies Wholesaler-Distributors		
SIC/NAICS Code:		417320		
Description:		Industrial Machinery, Equipment and Supplies Wholesaler-Distributors		
SIC/NAICS Code:		417230		
318	3 of 4	210.5	ASSA Abloy Canada 160 Four Valley Dr Concord ON L4K 4T9	SCT
Established:		01-AUG-05		
Plant Size (ft²):				
Employment:				
--Details--				
Description:		All Other Miscellaneous Fabricated Metal Product Manufacturing		
SIC/NAICS Code:		332999		
Description:		All Other Miscellaneous Fabricated Metal Product Manufacturing		
SIC/NAICS Code:		332999		
Description:		All Other Miscellaneous Manufacturing		
SIC/NAICS Code:		339990		
Description:		Hardware Manufacturing		
SIC/NAICS Code:		332510		
318	4 of 4	210.5	ASSA ABLOY Door Security 160 Four Valley Dr Concord ON L4K 4T9	SCT
Established:		01-JAN-05		
Plant Size (ft²):		20000		
Employment:				
--Details--				
Description:		Hardware Wholesaler-Distributors		
SIC/NAICS Code:		416330		
Description:		Hardware Wholesaler-Distributors		
SIC/NAICS Code:		416330		

Map Key	Number of Records	Elevation (m)	Site	DB
---------	-------------------	---------------	------	----

Description: Industrial Machinery, Equipment and Supplies Wholesaler-Distributors
SIC/NAICS Code: 417230

[319](#) 1 of 1 203.8 **Enbridge Gas Distribution Inc.**
60 Bafaltic Rd unit #9
Vaughan ON **SPL**

Ref No:	6710-9P7RSD	Site Address:	60 Bafaltic Rd unit #9
Contaminant Name:	NATURAL GAS (METHANE)	Site Conc:	
Contaminant Code:	35	Site Lot:	
Contaminant Limit 1:		Site County/District:	
Contam. Limit Freq 1:		Site Municipality:	Vaughan
Contaminant UN No 1:		Site Postal Code:	
Contaminant Qty:	0 other - see incident description	Sector Type:	Pipeline/Components
MOE Reported Dt:	2014/09/22	Source Type:	
Health/Env Conseq:		Receiving Medium:	
Incident Dt:	2014/09/22	Receiving Env:	
Incident Cause:	Leak/Break	Environment Impact:	Confirmed
Incident Event:		Nature of Impact:	Air Pollution
Incident Reason:	Operator/Human Error	SAC Action Class:	TSSA - Fuel Safety Branch - Hydrocarbon Fuel Release/Spill
Incident Summary:	TSSA: 60 Bafaltic Rd, 0.5 line, safe		

[320](#) 1 of 5 207.9 **Sure Track Courier Ltd**
321 COURTLAND AVE.
Concord ON L4K 5B5 **GEN**

Generator No.:	ON5072300	PO Box No.:	
Status:		Country:	Canada
Approval Years:	2015	Choice of Contact:	CO_OFFICIAL
Contam. Facility:	No	Co Admin:	Victor Pereira
MHSW Facility:	No	Phone No. Admin:	9058328324 Ext.702
SIC Code:	484110, 484121, 484122		
SIC Description:	GENERAL FREIGHT TRUCKING, LOCAL, GENERAL FREIGHT TRUCKING, LONG DISTANCE, TRUCK-LOAD, 484122		

--Details--
Waste Code: 252
Waste Description: WASTE OILS & LUBRICANTS
Waste Code: 213
Waste Description: PETROLEUM DISTILLATES

[320](#) 2 of 5 207.9 **Sure Track Courier Ltd**
321 COURTLAND AVE.
Concord ON L4K 5B5 **GEN**

Generator No.:	ON5072300	PO Box No.:	
Status:		Country:	Canada
Approval Years:	2016	Choice of Contact:	CO_OFFICIAL
Contam. Facility:	No	Co Admin:	Victor Pereira
MHSW Facility:	No	Phone No. Admin:	9058328324 Ext.702
SIC Code:	484110, 484121, 484122		
SIC Description:	GENERAL FREIGHT TRUCKING, LOCAL, GENERAL FREIGHT TRUCKING, LONG DISTANCE, TRUCK-LOAD, 484122		

--Details--

Map Key	Number of Records	Elevation (m)	Site	DB
Waste Code:		262		
Waste Description:		DETERGENTS/SOAPS		
Waste Code:		252		
Waste Description:		WASTE OILS & LUBRICANTS		
Waste Code:		213		
Waste Description:		PETROLEUM DISTILLATES		

320	3 of 5	207.9	Sure Track Courier Ltd 321 COURTLAND AVE. Concord ON L4K 5B5	GEN
Generator No.:	ON5072300		PO Box No.:	
Status:	Registered		Country:	Canada
Approval Years:	As of Jun 2017		Choice of Contact:	
Contam. Facility:			Co Admin:	
MHSW Facility:			Phone No. Admin:	
SIC Code:				
SIC Description:				
--Details--				
Waste Code:	262 L			
Waste Description:	Detergents and soaps			
Waste Code:	252 L			
Waste Description:	Waste crankcase oils and lubricants			
Waste Code:	213 I			
Waste Description:	Petroleum distillates			

320	4 of 5	207.9	Sure Track Courier Ltd 321 COURTLAND AVE. Concord ON L4K 5B5	GEN
Generator No.:	ON5072300		PO Box No.:	
Status:			Country:	Canada
Approval Years:	2014		Choice of Contact:	CO_OFFICIAL
Contam. Facility:	No		Co Admin:	Victor Pereira
MHSW Facility:	No		Phone No. Admin:	9058328324 Ext.702
SIC Code:	484110, 484121, 484122			
SIC Description:	GENERAL FREIGHT TRUCKING, LOCAL, GENERAL FREIGHT TRUCKING, LONG DISTANCE, TRUCK-LOAD, 484122			
--Details--				
Waste Code:	213			
Waste Description:	PETROLEUM DISTILLATES			
Waste Code:	252			
Waste Description:	WASTE OILS & LUBRICANTS			

320	5 of 5	207.9	Sure Track Courier Ltd 321 COURTLAND AVE. Concord ON	GEN
Generator No.:	ON5072300		PO Box No.:	
Status:			Country:	
Approval Years:	2013		Choice of Contact:	

Map Key	Number of Records	Elevation (m)	Site	DB
Contam. Facility: MHSW Facility: SIC Code: SIC Description:		484110, 484121, 484122	Co Admin: Phone No. Admin: GENERAL FREIGHT TRUCKING, LOCAL, GENERAL FREIGHT TRUCKING, LONG DISTANCE, TRUCK-LOAD	
--Details--				
Waste Code:		213		
Waste Description:		PETROLEUM DISTILLATES		
Waste Code:		252		
Waste Description:		WASTE OILS & LUBRICANTS		
321	1 of 14	215.8	9024 Keele Street Vaughan ON L4K 2N2	CA
Certificate #:		1804-4RWQDA		
Application Year:		01		
Issue Date:		1/16/01		
Approval Type:		Industrial air		
Status:		Approved		
Application Type:		New Certificate of Approval		
Client Name::		Progressive Moulded Products Limited		
Client Address::		9024 Keele Street		
Client City::		Vaughan		
Client Postal Code::				
Project Description::		The proponent is a plastics and tool manufacturer and has applied for an amendment to their current Certificate of Approval (air). This facility is equipped with 50 injection moulding machines and 9 spray paint booths. This application is for the use and operation of an additional 4 spray paint booths, these booths will be used to apply water based paints.		
Contaminants::				
Emission Control::				
321	2 of 14	215.8	PROGRESSIVE MOULDED PRODUCTS LTD. 9024 KEELE ST., CONCORD VAUGHAN ON L4K 2N2	CA
Certificate #:		8-3287-98-		
Application Year:		98		
Issue Date:		9/1/1998		
Approval Type:		Industrial air		
Status:		Approved		
Application Type:				
Client Name::				
Client Address::				
Client City::				
Client Postal Code::				
Project Description::		OPERATE (4) EXISTING PAINT SPRAY BOOTHS		
Contaminants::				
Emission Control::		Panel Filter		
321	3 of 14	215.8	Progressive Moulded Products Limited 9024 Keele Street Vaughan ON	CA
Certificate #:		8051-5UJM89		
Application Year:		2004		
Issue Date:		6/15/2004		
Approval Type:		Air		
Status:		Approved		

Map Key	Number of Records	Elevation (m)	Site	DB
Application Type: Client Name:: Client Address:: Client City:: Client Postal Code:: Project Description:: Contaminants:: Emission Control::				
321	4 of 14	215.8	Progressive Moulded Products Ltd 9024 Keele Street Vaughan ON L4K 2N2	EBR
Company Name: Year: 1998 Notice Type: Instrument EBR Registry No.: IA8E0855 Instrument Type: EPA s. 9 - Approval for discharge into the natural environment other than water (i.e. Air) Proposal Date: 6/18/98 Ministry Ref. No.: Location: Vaughan Proponent Address: Progressive Moulded Products Ltd.9024 Keele Street,Concord, Ontario, L4K 2N2 Notice Date:				
321	5 of 14	215.8	Progressive Moulded Products Limited 9024 Keele Street Vaughan ON L4K 2N2	EBR
Company Name: Year: 2003 Notice Type: Instrument Decision EBR Registry No.: IA03E0759 Instrument Type: Approval for discharge into the natural environment other than water (i.e. Air) - EPA s. 9 Proposal Date: 5/29/03 Ministry Ref. No.: 6267-5MSLJC Location: 9024 Keele Street Vaughan Ontario L4K 2N2 Proponent Address: 9024 Keele Street Vaughan Ontario L4K 2N2 Notice Date:				
321	6 of 14	215.8	Progressive Moulded Products Limited 9024 Keele Street City of Vaughan ON L4K 2N2	EBR
Company Name: Year: 2000 Notice Type: Instrument EBR Registry No.: IA00E1537 Instrument Type: EPA s. 9 - Approval for discharge into the natural environment other than water (i.e. Air) Proposal Date: Ministry Ref. No.: Location: 9024 Keele Street,Vaughan, Ontario, L4K 2N2City of Vaughan Proponent Address: Progressive Moulded Products Limited9024 Keele Street,Vaughan, Ontario, L4K 2N2 Notice Date:				
321	7 of 14	215.8	9024 Keele street n/a ON L4K 2N2	EHS
Postal Code:				

Map Key	Number of Records	Elevation (m)	Site	DB
---------	-------------------	---------------	------	----

City:
 Address2:
 Address1:
 Provstate:
 Order No.: 20080522041w
 Addit. Info Ordered::
 Report Date: 5/22/2008
 Report Type: Online Mapless
 Search Radius (km): 0.25

321	8 of 14	215.8	PROGRESSIVE MOULDED PRODUCTS LTD. 31-128 9024 KEELE STREET CONCORD ON L4K 2N2	GEN
---------------------	---------	-------	---	-----

Generator No.:	ON0357400	PO Box No.:
Status:		Country:
Approval Years:	94,95,96	Choice of Contact:
Contam. Facility:		Co Admin:
MHSW Facility:		Phone No. Admin:
SIC Code:	1699	
SIC Description:	OTHER PLASTIC PROD.	

--Details--

Waste Code:	212
Waste Description:	ALIPHATIC SOLVENTS
Waste Code:	213
Waste Description:	PETROLEUM DISTILLATES
Waste Code:	252
Waste Description:	WASTE OILS & LUBRICANTS

321	9 of 14	215.8	PROGRESSIVE MOULDED PRODUCTS LTD. 9024 KEELE STREET CONCORD ON L4K 2N2	GEN
---------------------	---------	-------	--	-----

Generator No.:	ON0357400	PO Box No.:
Status:		Country:
Approval Years:	92,93,97,98,99,00,01,02,03,04,05,06,07,08	Choice of Contact:
Contam. Facility:		Co Admin:
MHSW Facility:		Phone No. Admin:
SIC Code:	1699	
SIC Description:	OTHER PLASTIC PROD.	

--Details--

Waste Code:	232
Waste Description:	POLYMERIC RESINS
Waste Code:	148
Waste Description:	INORGANIC LABORATORY CHEMICALS
Waste Code:	331
Waste Description:	WASTE COMPRESSED GASES
Waste Code:	112
Waste Description:	ACID WASTE - HEAVY METALS
Waste Code:	122
Waste Description:	ALKALINE WASTES - OTHER METALS

Map Key	Number of Records	Elevation (m)	Site	DB
Waste Code:		145		
Waste Description:		PAINT/PIGMENT/COATING RESIDUES		
Waste Code:		211		
Waste Description:		AROMATIC SOLVENTS		
Waste Code:		212		
Waste Description:		ALIPHATIC SOLVENTS		
Waste Code:		213		
Waste Description:		PETROLEUM DISTILLATES		
Waste Code:		251		
Waste Description:		OIL SKIMMINGS & SLUDGES		
Waste Code:		252		
Waste Description:		WASTE OILS & LUBRICANTS		
Waste Code:		253		
Waste Description:		EMULSIFIED OILS		
321	10 of 14	215.8	PROGRESSIVE MOULDED PRODUCTS LTD. 9024 KEELE STREET CONCORD ON L4K 2N2	GEN
Generator No.:	ON0357400		PO Box No.:	
Status:			Country:	
Approval Years:	86,87,88,89,90		Choice of Contact:	
Contam. Facility:			Co Admin:	
MHSW Facility:			Phone No. Admin:	
SIC Code:	1699			
SIC Description:	OTHER PLASTIC PROD.			
--Details--				
Waste Code:		213		
Waste Description:		PETROLEUM DISTILLATES		
Waste Code:		252		
Waste Description:		WASTE OILS & LUBRICANTS		
321	11 of 14	215.8	Progressive Tools Ltd. 9024 Keele St Concord ON L4K 2N2	SCT
Established:	1965			
Plant Size (ft²):	110000			
Employment:	15			
321	12 of 14	215.8	Progressive Moulded Products 9024 Keele St Concord ON L4K 2N2	SCT
Established:	1967			
Plant Size (ft²):	110000			
Employment:				
--Details--				
Description:	All Other Plastic Product Manufacturing			

Map Key	Number of Records	Elevation (m)	Site	DB
SIC/NAICS Code:		326198		
321	13 of 14	215.8	PROGRESSIVE TOOLS LTD 9024 KEELE ST CONCORD ON L4K 2N2	SCT
Established:		1965		
Plant Size (ft²):		110000		
Employment:		15		
--Details--				
Description:		SPECIAL DIES AND TOOLS, DIE SETS, JIGS AND FIXTURES, AND INDUSTRIAL MOLDS		
SIC/NAICS Code:		3544		
Description:		Industrial Mould Manufacturing		
SIC/NAICS Code:		333511		
321	14 of 14	215.8	Progressive Moulded Products Ltd. 9024 Keele St Concord ON L4K 2N2	SCT
Established:		1967		
Plant Size (ft²):		110000		
Employment:		250		
322	1 of 2	215.8	Progressive Moulded Products Limited 9024 Keele Street Vaughan ON	ECA
Project Type:		Air		
Approval No:		1804-4RWQDA		
Date:		2001-01-16		
Status:		Revoked and/or Replaced		
Longitude:		-79.509330000000006		
Latitude:		43.831226000000001		
Record Type:		ECA		
PDF URL:		https://www.accessenvironment.ene.gov.on.ca/instruments/4836-4PESB7-14.pdf		
Full Address:				
322	2 of 2	215.8	Progressive Moulded Products Limited 9024 Keele Street Vaughan ON	ECA
Project Type:		Air		
Approval No:		8051-5UJM89		
Date:		2004-06-15		
Status:		Approved		
Longitude:		-79.509330000000006		
Latitude:		43.831226000000001		
Record Type:		ECA		
PDF URL:		https://www.accessenvironment.ene.gov.on.ca/instruments/6267-5MSLJC-14.pdf		
Full Address:				
323	1 of 2	208.9	MDS SCIEX 71 FOUR VALLEY Drive	NPRI

Map Key	Number of Records	Elevation (m)	Site	DB
CONCORD ON L4K4V8				
Longitude:				
NPRI #:		8800001996		
Year:		2004		
Latitude:				
--Details--				
Units:		tonnes		
Air:				
Water:				
Substances Released:		Nitrous oxide		
Land:				
Units:		tonnes		
Air:				
Water:				
Substances Released:		Nitrogen oxides (expressed as NO2)		
Land:				
Units:		tonnes		
Air:				
Water:				
Substances Released:		Carbon dioxide		
Land:				
Units:		tonnes		
Air:				
Water:				
Substances Released:		Carbon monoxide		
Land:				
Units:		tonnes		
Air:				
Water:				
Substances Released:		Sulphur dioxide		
Land:				
Units:		tonnes		
Air:				
Water:				
Substances Released:		Methane		
Land:				
Units:		tonnes		
Air:				
Water:				
Substances Released:		HFC-134a Hydrofluorocarbon		
Land:				
Units:		tonnes		
Air:				
Water:				
Substances Released:		PM - Total Particulate Matter		
Land:				
Units:		tonnes		
Air:				
Water:				
Substances Released:		PM10 - Particulate Matter <= 10 Microns		
Land:				
Units:		tonnes		
Air:				

Map Key	Number of Records	Elevation (m)	Site	DB
Water: Substances Released: PM2.5 - Particulate Matter <= 2.5 Microns Land:				
Units: tonnes Air: Water: Substances Released: Volatile Organic Compounds (VOCs) Land:				
323	2 of 2	208.9	AB SCIEX LP 71 Four Valley Drive Concord ON L4K4V8	NPRI
Longitude: NPRI #: 7200007482 Year: 2010 Latitude:				
324	1 of 3	207.9	N.H.D. LAND DEVELOPMENTS LIMITED SWM - 321 COURTLAND AVE. VAUGHAN ON L4K 5B5	CA
Certificate #: 3-0484-98- Application Year: 98 Issue Date: 5/8/1998 Approval Type: Municipal sewage Status: Approved Application Type: Client Name:: Client Address:: Client City:: Client Postal Code:: Project Description:: Contaminants:: Emission Control::				
324	2 of 3	207.9	Sure Track Courier Ltd 321 COURTLAND AVE. Concord ON	GEN
Generator No.: ON5072300 Status: Approval Years: 2012 Contam. Facility: MHSW Facility: SIC Code: 484110, 484121, 484122 SIC Description: General Freight Trucking Local, General Freight Trucking Long Distance Truck-Load, General Freight Trucking Long Distance Less Than Truck-Load PO Box No.: Country: Choice of Contact: Co Admin: Phone No. Admin:				
--Details-- Waste Code: 252 Waste Description: WASTE OILS & LUBRICANTS				
324	3 of 3	207.9	Sure Track Courier Ltd 321 COURTLAND AVE. Concord ON	GEN

Map Key	Number of Records	Elevation (m)	Site	DB
Generator No.:	ON5072300		PO Box No.:	
Status:			Country:	
Approval Years:	2011		Choice of Contact:	
Contam. Facility:			Co Admin:	
MHSW Facility:			Phone No. Admin:	
SIC Code:	484110, 484121, 484122			
SIC Description:	General Freight Trucking Local, General Freight Trucking Long Distance Truck-Load, General Freight Trucking Long Distance Less Than Truck-Load			
--Details--				
Waste Code:	252			
Waste Description:	WASTE OILS & LUBRICANTS			

325	1 of 16	202.9	BLUE STREAK ELECTRONICS INC. 45 BASALTIC RD., CONCORD VAUGHAN CITY ON L4K 1G5	CA
Certificate #:	8-3439-94-			
Application Year:	94			
Issue Date:	11/7/1994			
Approval Type:	Industrial air			
Status:	Approved			
Application Type:				
Client Name::				
Client Address::				
Client City::				
Client Postal Code::				
Project Description::	P.S. BOOTH & SOLDERING AREA VENT HOODS			
Contaminants::	Lead (In Dustfall), Tin, Xylene, Methyl Isobutyl Ketone, Toluene(Pentyl Methane)(Methyl Benzene), Methyl Alcohol, Ethyl Acetate, Other Contaminant, Other Contaminant			
Emission Control::	Panel Filter			

325	2 of 16	202.9	Mako Plastics Ltd. 45 Basaltic Rd. #4 Vaughan ON L4K 1G5	GEN
Generator No.:	ON5524367		PO Box No.:	
Status:			Country:	Canada
Approval Years:	2016		Choice of Contact:	CO_OFFICIAL
Contam. Facility:	No		Co Admin:	
MHSW Facility:	No		Phone No. Admin:	
SIC Code:	326198			
SIC Description:	ALL OTHER PLASTIC PRODUCT MANUFACTURING			
--Details--				
Waste Code:	252			
Waste Description:	WASTE OILS & LUBRICANTS			

325	3 of 16	202.9	Mako Plastics Ltd. 45 Basaltic Rd. #4 Vaughan ON L4K 1G5	GEN
Generator No.:	ON5524367		PO Box No.:	
Status:			Country:	Canada
Approval Years:	2015		Choice of Contact:	CO_OFFICIAL
Contam. Facility:	No		Co Admin:	
MHSW Facility:	No		Phone No. Admin:	

Map Key	Number of Records	Elevation (m)	Site	DB
SIC Code:	326198			
SIC Description:			ALL OTHER PLASTIC PRODUCT MANUFACTURING	
--Details--				
Waste Code:	252			
Waste Description:			WASTE OILS & LUBRICANTS	
325	4 of 16	202.9	Mako Plastics Ltd. 45 Basaltic Rd. #4 Vaughan ON L4K 1G5	GEN
Generator No.:	ON5524367		PO Box No.:	
Status:	Registered		Country:	Canada
Approval Years:	As of Jun 2017		Choice of Contact:	
Contam. Facility:			Co Admin:	
MHSW Facility:			Phone No. Admin:	
SIC Code:				
SIC Description:				
--Details--				
Waste Code:	252 L			
Waste Description:			Waste crankcase oils and lubricants	
325	5 of 16	202.9	Mako Plastics Ltd. 45 Basaltic Rd. #4 Vaughan ON L4K 1G5	GEN
Generator No.:	ON5524367		PO Box No.:	
Status:			Country:	Canada
Approval Years:	2014		Choice of Contact:	CO_OFFICIAL
Contam. Facility:	No		Co Admin:	
MHSW Facility:	No		Phone No. Admin:	
SIC Code:	326198			
SIC Description:			ALL OTHER PLASTIC PRODUCT MANUFACTURING	
--Details--				
Waste Code:	252			
Waste Description:			WASTE OILS & LUBRICANTS	
325	6 of 16	202.9	BLUE STREAK ELECTRONICS 45 BASALTIC ROAD CONCORD ON L4K 1G5	GEN
Generator No.:	ON1888800		PO Box No.:	
Status:			Country:	
Approval Years:	2011		Choice of Contact:	
Contam. Facility:			Co Admin:	
MHSW Facility:			Phone No. Admin:	
SIC Code:	334410			
SIC Description:			Semiconductor and Other Electronic Component Manufacturing	
--Details--				
Waste Code:	263			
Waste Description:			ORGANIC LABORATORY CHEMICALS	
Waste Code:	213			
Waste Description:			PETROLEUM DISTILLATES	

Map Key	Number of Records	Elevation (m)	Site	DB
Waste Code:		265		
Waste Description:		GRAPHIC ART WASTES		
Waste Code:		252		
Waste Description:		WASTE OILS & LUBRICANTS		
Waste Code:		113		
Waste Description:		ACID WASTE - OTHER METALS		
Waste Code:		145		
Waste Description:		PAINT/PIGMENT/COATING RESIDUES		
Waste Code:		268		
Waste Description:		AMINES		

325	7 of 16	202.9	BLUE STREAK ELECTRONICS 45 BASALTIC ROAD CONCORD ON L4K 1G5	GEN
Generator No.:	ON1888800		PO Box No.:	
Status:			Country:	
Approval Years:	2012		Choice of Contact:	
Contam. Facility:			Co Admin:	
MHSW Facility:			Phone No. Admin:	
SIC Code:	334410			
SIC Description:	Semiconductor and Other Electronic Component Manufacturing			
--Details--				
Waste Code:		252		
Waste Description:		WASTE OILS & LUBRICANTS		
Waste Code:		145		
Waste Description:		PAINT/PIGMENT/COATING RESIDUES		
Waste Code:		265		
Waste Description:		GRAPHIC ART WASTES		
Waste Code:		113		
Waste Description:		ACID WASTE - OTHER METALS		
Waste Code:		268		
Waste Description:		AMINES		
Waste Code:		263		
Waste Description:		ORGANIC LABORATORY CHEMICALS		
Waste Code:		213		
Waste Description:		PETROLEUM DISTILLATES		

325	8 of 16	202.9	Mako Plastics Ltd. 45 Basaltic Rd. #4 Vaughan ON L4K 1G5	GEN
Generator No.:	ON5524367		PO Box No.:	
Status:			Country:	
Approval Years:	2011		Choice of Contact:	
Contam. Facility:			Co Admin:	
MHSW Facility:			Phone No. Admin:	
SIC Code:	326198			
SIC Description:				

Map Key	Number of Records	Elevation (m)	Site	DB
---------	-------------------	---------------	------	----

325	9 of 16	202.9	BLUE STREAK ELECTRONICS 45 BASALTIC ROAD VAUGHAN ON L4K 1G5	GEN
---------------------	---------	-------	--	------------

Generator No.:	ON1888800	PO Box No.:
Status:		Country:
Approval Years:	94,95,96,97,98,99,00,01,02,03,04,06,07,08	Choice of Contact:
Contam. Facility:		Co Admin:
MHSW Facility:		Phone No. Admin:
SIC Code:	5749	
SIC Description:	OTHER ELECT. MACH.	

--Details--

Waste Code:	113
Waste Description:	ACID WASTE - OTHER METALS
Waste Code:	145
Waste Description:	PAINT/PIGMENT/COATING RESIDUES
Waste Code:	213
Waste Description:	PETROLEUM DISTILLATES
Waste Code:	263
Waste Description:	ORGANIC LABORATORY CHEMICALS
Waste Code:	265
Waste Description:	GRAPHIC ART WASTES
Waste Code:	268
Waste Description:	AMINES
Waste Code:	211
Waste Description:	AROMATIC SOLVENTS
Waste Code:	252
Waste Description:	WASTE OILS & LUBRICANTS

325	10 of 16	202.9	BLUE STREAK ELECTRONICS 45 BASALTIC ROAD CONCORD ON	GEN
---------------------	----------	-------	--	------------

Generator No.:	ON1888800	PO Box No.:
Status:		Country:
Approval Years:	2013	Choice of Contact:
Contam. Facility:		Co Admin:
MHSW Facility:		Phone No. Admin:
SIC Code:	334410	
SIC Description:	SEMICONDUCTOR AND OTHER ELECTRONIC COMPONENT MANUFACTURING	

--Details--

Waste Code:	145
Waste Description:	PAINT/PIGMENT/COATING RESIDUES
Waste Code:	263
Waste Description:	ORGANIC LABORATORY CHEMICALS
Waste Code:	265
Waste Description:	GRAPHIC ART WASTES

Map Key	Number of Records	Elevation (m)	Site	DB
Waste Code:		113		
Waste Description:		ACID WASTE - OTHER METALS		
Waste Code:		252		
Waste Description:		WASTE OILS & LUBRICANTS		
Waste Code:		268		
Waste Description:		AMINES		
Waste Code:		213		
Waste Description:		PETROLEUM DISTILLATES		

325	11 of 16	202.9	CONCORD PACKAGING 45 BASALTIC ROAD CONCORD ON L4K 1G5	08-878	GEN
Generator No.:	ON1416200			PO Box No.:	
Status:				Country:	
Approval Years:	92,93,94,95,96,97,98			Choice of Contact:	
Contam. Facility:				Co Admin:	
MHSW Facility:				Phone No. Admin:	
SIC Code:	7799				
SIC Description:	OTHER BUSINESS SERV.				
--Details--					
Waste Code:		251			
Waste Description:		OIL SKIMMINGS & SLUDGES			

325	12 of 16	202.9	BLUE STREAK ELECTRONICS 45 BASALTIC ROAD CONCORD ON L4K 1G5		GEN
Generator No.:	ON1888800			PO Box No.:	
Status:				Country:	
Approval Years:	2009			Choice of Contact:	
Contam. Facility:				Co Admin:	
MHSW Facility:				Phone No. Admin:	
SIC Code:	334410				
SIC Description:	Semiconductor and Other Electronic Component Manufacturing				
--Details--					
Waste Code:		113			
Waste Description:		ACID WASTE - OTHER METALS			
Waste Code:		145			
Waste Description:		PAINT/PIGMENT/COATING RESIDUES			
Waste Code:		213			
Waste Description:		PETROLEUM DISTILLATES			
Waste Code:		252			
Waste Description:		WASTE OILS & LUBRICANTS			
Waste Code:		263			
Waste Description:		ORGANIC LABORATORY CHEMICALS			
Waste Code:		265			
Waste Description:		GRAPHIC ART WASTES			
Waste Code:		268			

Map Key	Number of Records	Elevation (m)	Site	DB
Waste Description:		AMINES		
325	13 of 16	202.9	Mucher Enterprises Limited 45 Basaltic Road Vaughan ON	GEN
Generator No.:	ON3499685		PO Box No.:	
Status:			Country:	
Approval Years:	2013		Choice of Contact:	
Contam. Facility:			Co Admin:	
MHSW Facility:			Phone No. Admin:	
SIC Code:	238990			
SIC Description:	ALL OTHER SPECIALTY TRADE CONTRACTORS			
--Details--				
Waste Code:	221			
Waste Description:	LIGHT FUELS			
Waste Code:	252			
Waste Description:	WASTE OILS & LUBRICANTS			
325	14 of 16	202.9	BLUE STREAK ELECTRONICS 45 BASALTIC ROAD CONCORD ON L4K 1G5	GEN
Generator No.:	ON1888800		PO Box No.:	
Status:			Country:	
Approval Years:	2010		Choice of Contact:	
Contam. Facility:			Co Admin:	
MHSW Facility:			Phone No. Admin:	
SIC Code:	334410			
SIC Description:	Semiconductor and Other Electronic Component Manufacturing			
--Details--				
Waste Code:	268			
Waste Description:	AMINES			
Waste Code:	145			
Waste Description:	PAINT/PIGMENT/COATING RESIDUES			
Waste Code:	252			
Waste Description:	WASTE OILS & LUBRICANTS			
Waste Code:	263			
Waste Description:	ORGANIC LABORATORY CHEMICALS			
Waste Code:	265			
Waste Description:	GRAPHIC ART WASTES			
Waste Code:	213			
Waste Description:	PETROLEUM DISTILLATES			
Waste Code:	113			
Waste Description:	ACID WASTE - OTHER METALS			
325	15 of 16	202.9	Mako Plastics Ltd. 45 Basaltic Rd. #4 Vaughan ON L4K 1G5	GEN

Map Key	Number of Records	Elevation (m)	Site	DB
Generator No.: Status: Approval Years: Contam. Facility: MHSW Facility: SIC Code: SIC Description:	ON5524367 2012 326198		PO Box No.: Country: Choice of Contact: Co Admin: Phone No. Admin:	
			All Other Plastic Product Manufacturing	
325	16 of 16	202.9	BLUE STREAK ELECTRONICS 45 BASALTIC ROAD 45 BASALTIC ROAD VAUGHAN VAUGHAN CITY ON L4K 1G5	SPL
Ref No: Contaminant Name: Contaminant Code: Contaminant Limit 1: Contam. Limit Freq 1: Contaminant UN No 1: Contaminant Qty: MOE Reported Dt: Health/Env Conseq: Incident Dt: Incident Cause: Incident Event: Incident Reason: Incident Summary:	102950 7/20/1994 7/20/1994 WASTEWATER DISCHARGE TO WATERCOURSE INTENTIONAL/PLANNED BLUE STREAK ELECTRONICS- 2 UNKNOWN CHEMICALS IN STORM SEWER.		Site Address: Site Conc: Site Lot: Site County/District: Site Municipality: Site Postal Code: Sector Type: Source Type: Receiving Medium: Receiving Env: Environment Impact: Nature of Impact: SAC Action Class:	27101 WATER POSSIBLE Multi Media Pollution
326	1 of 8	203.9	Western Canada Express Inc. 62 Administration Rd Vaughan ON L4K 2R7	CA
Certificate #: Application Year: Issue Date: Approval Type: Status: Application Type: Client Name:: Client Address:: Client City:: Client Postal Code:: Project Description:: Contaminants:: Emission Control::	2695-7KGKTJ 2008 10/17/2008 Air Approved			
326	2 of 8	203.9	WESTERN CANADA EXPRESS 62 ADMINISTRATION ROAD CONCORD ON L4K 2R7	GEN
Generator No.: Status: Approval Years: Contam. Facility: MHSW Facility: SIC Code: SIC Description:	ON8033247 2012 484122		PO Box No.: Country: Choice of Contact: Co Admin: Phone No. Admin:	
			General Freight Trucking Long Distance Less Than Truck-Load	

Map Key	Number of Records	Elevation (m)	Site	DB
--Details--				
	Waste Code:	113		
	Waste Description:		ACID WASTE - OTHER METALS	
	Waste Code:	241		
	Waste Description:		HALOGENATED SOLVENTS	
	Waste Code:	148		
	Waste Description:		INORGANIC LABORATORY CHEMICALS	
	Waste Code:	232		
	Waste Description:		POLYMERIC RESINS	
	Waste Code:	212		
	Waste Description:		ALIPHATIC SOLVENTS	
	Waste Code:	263		
	Waste Description:		ORGANIC LABORATORY CHEMICALS	
	Waste Code:	221		
	Waste Description:		LIGHT FUELS	
	Waste Code:	211		
	Waste Description:		AROMATIC SOLVENTS	
	Waste Code:	252		
	Waste Description:		WASTE OILS & LUBRICANTS	
	Waste Code:	145		
	Waste Description:		PAINT/PIGMENT/COATING RESIDUES	
	Waste Code:	242		
	Waste Description:		HALOGENATED PESTICIDES	
	Waste Code:	262		
	Waste Description:		DETERGENTS/SOAPS	

[326](#)

3 of 8

203.9

**WESTERN CANADA EXPRESS
62 ADMINISTRATION ROAD
CONCORD ON L4K 2R7**

GEN

Generator No.:	ON8033247	PO Box No.:	
Status:		Country:	
Approval Years:	02,03,04,05,06,07,08	Choice of Contact:	
Contam. Facility:		Co Admin:	
MHSW Facility:		Phone No. Admin:	
SIC Code:			
SIC Description:			

--Details--

Waste Code:	113	
Waste Description:		ACID WASTE - OTHER METALS
Waste Code:	121	
Waste Description:		ALKALINE WASTES - HEAVY METALS
Waste Code:	122	
Waste Description:		ALKALINE WASTES - OTHER METALS
Waste Code:	145	
Waste Description:		PAINT/PIGMENT/COATING RESIDUES

Map Key	Number of Records	Elevation (m)	Site	DB
Waste Code:		148		
Waste Description:			INORGANIC LABORATORY CHEMICALS	
Waste Code:		211		
Waste Description:			AROMATIC SOLVENTS	
Waste Code:		232		
Waste Description:			POLYMERIC RESINS	
Waste Code:		252		
Waste Description:			WASTE OILS & LUBRICANTS	
Waste Code:		263		
Waste Description:			ORGANIC LABORATORY CHEMICALS	
Waste Code:		212		
Waste Description:			ALIPHATIC SOLVENTS	
Waste Code:		221		
Waste Description:			LIGHT FUELS	
Waste Code:		242		
Waste Description:			HALOGENATED PESTICIDES	
Waste Code:		262		
Waste Description:			DETERGENTS/SOAPS	

<u>326</u>	4 of 8	203.9	WESTERN CANADA EXPRESS 62 ADMINISTRATION ROAD CONCORD ON L4K 2R7	GEN
Generator No.:	ON8033247		PO Box No.:	
Status:			Country:	
Approval Years:	2010		Choice of Contact:	
Contam. Facility:			Co Admin:	
MHSW Facility:			Phone No. Admin:	
SIC Code:	484122			
SIC Description:		General Freight Trucking Long Distance Less Than Truck-Load		
--Details--				
Waste Code:		212		
Waste Description:			ALIPHATIC SOLVENTS	
Waste Code:		241		
Waste Description:			HALOGENATED SOLVENTS	
Waste Code:		242		
Waste Description:			HALOGENATED PESTICIDES	
Waste Code:		252		
Waste Description:			WASTE OILS & LUBRICANTS	
Waste Code:		148		
Waste Description:			INORGANIC LABORATORY CHEMICALS	
Waste Code:		221		
Waste Description:			LIGHT FUELS	
Waste Code:		113		
Waste Description:			ACID WASTE - OTHER METALS	
Waste Code:		232		
Waste Description:			POLYMERIC RESINS	

Map Key	Number of Records	Elevation (m)	Site	DB
Waste Code:		262		
Waste Description:		DETERGENTS/SOAPS		
Waste Code:		211		
Waste Description:		AROMATIC SOLVENTS		
Waste Code:		145		
Waste Description:		PAINT/PIGMENT/COATING RESIDUES		
Waste Code:		263		
Waste Description:		ORGANIC LABORATORY CHEMICALS		

326	5 of 8	203.9	WESTERN CANADA EXPRESS 62 ADMINISTRATION ROAD CONCORD ON L4K 2R7	GEN
Generator No.:	ON8033247		PO Box No.:	
Status:			Country:	
Approval Years:	2009		Choice of Contact:	
Contam. Facility:			Co Admin:	
MHSW Facility:			Phone No. Admin:	
SIC Code:	484122			
SIC Description:	General Freight Trucking Long Distance Less Than Truck-Load			
--Details--				
Waste Code:		113		
Waste Description:		ACID WASTE - OTHER METALS		
Waste Code:		145		
Waste Description:		PAINT/PIGMENT/COATING RESIDUES		
Waste Code:		148		
Waste Description:		INORGANIC LABORATORY CHEMICALS		
Waste Code:		211		
Waste Description:		AROMATIC SOLVENTS		
Waste Code:		212		
Waste Description:		ALIPHATIC SOLVENTS		
Waste Code:		221		
Waste Description:		LIGHT FUELS		
Waste Code:		232		
Waste Description:		POLYMERIC RESINS		
Waste Code:		242		
Waste Description:		HALOGENATED PESTICIDES		
Waste Code:		252		
Waste Description:		WASTE OILS & LUBRICANTS		
Waste Code:		262		
Waste Description:		DETERGENTS/SOAPS		
Waste Code:		263		
Waste Description:		ORGANIC LABORATORY CHEMICALS		

326	6 of 8	203.9	WESTERN CANADA EXPRESS 62 ADMINISTRATION ROAD	GEN
---------------------	--------	-------	--	-----

CONCORD ON L4K 2R7

Generator No.:	ON8033247	PO Box No.:
Status:		Country:
Approval Years:	2011	Choice of Contact:
Contam. Facility:		Co Admin:
MHSW Facility:		Phone No. Admin:
SIC Code:	484122	
SIC Description:	General Freight Trucking Long Distance Less Than Truck-Load	

--Details--

Waste Code:	221
Waste Description:	LIGHT FUELS
Waste Code:	263
Waste Description:	ORGANIC LABORATORY CHEMICALS
Waste Code:	148
Waste Description:	INORGANIC LABORATORY CHEMICALS
Waste Code:	211
Waste Description:	AROMATIC SOLVENTS
Waste Code:	232
Waste Description:	POLYMERIC RESINS
Waste Code:	113
Waste Description:	ACID WASTE - OTHER METALS
Waste Code:	212
Waste Description:	ALIPHATIC SOLVENTS
Waste Code:	252
Waste Description:	WASTE OILS & LUBRICANTS
Waste Code:	242
Waste Description:	HALOGENATED PESTICIDES
Waste Code:	145
Waste Description:	PAINT/PIGMENT/COATING RESIDUES
Waste Code:	241
Waste Description:	HALOGENATED SOLVENTS
Waste Code:	262
Waste Description:	DETERGENTS/SOAPS

326	7 of 8	203.9	TRANS WESTERN EXPRESS 62 ADMINISTRATION DR CONCORD ON L4K 2R7	PRT
---------------------	--------	-------	--	------------

Location ID:	18873
Type:	retail
Expiry Date:	1993-01-31
Capacity (L):	2000
Licence #:	0076352756

326	8 of 8	203.9	WESTERN CANADA EXPRESS SCHENKE 62 ADMINISTRATION DR CONCORD ON L4K 2R7	SCT
---------------------	--------	-------	---	------------

Map Key	Number of Records	Elevation (m)	Site	DB
<i>Established:</i>		1988		
<i>Plant Size (ft²):</i>				
<i>Employment:</i>		50		
--Details--				
<i>Description:</i>			TRUCKING EXCEPT LOCAL	
<i>SIC/NAICS Code:</i>			4213	
327	1 of 2	207.9	CANMADE FURNITURE PRODUCTS 280 APPLEWOOD CRES VAUGHAN ON L4K 4B4	SCT
<i>Established:</i>		1976		
<i>Plant Size (ft²):</i>		0		
<i>Employment:</i>		15		
--Details--				
<i>Description:</i>			FURNITURE	
<i>SIC/NAICS Code:</i>			5021	
<i>Description:</i>			HARDWARE	
<i>SIC/NAICS Code:</i>			5072	
327	2 of 2	207.9	Canmade Furniture Products Inc 280 Applewood Cres Unit 1 Concord ON L4K 4B4	SCT
<i>Established:</i>		01-SEP-76		
<i>Plant Size (ft²):</i>		25000		
<i>Employment:</i>				
--Details--				
<i>Description:</i>			Hardware Wholesaler-Distributors	
<i>SIC/NAICS Code:</i>			416330	
<i>Description:</i>			Other Specialty-Line Building Supplies Wholesaler-Distributors	
<i>SIC/NAICS Code:</i>			416390	
<i>Description:</i>			Hardware Wholesaler-Distributors	
<i>SIC/NAICS Code:</i>			416330	
<i>Description:</i>			Other Home Furnishings Wholesaler-Distributors	
<i>SIC/NAICS Code:</i>			414390	
<i>Description:</i>			Wholesale Trade Agents and Brokers	
<i>SIC/NAICS Code:</i>			419120	
<i>Description:</i>			Lumber, Plywood and Millwork Wholesaler-Distributors	
<i>SIC/NAICS Code:</i>			416320	
328	1 of 1	214.9	Progressive Moulded Products Ltd. 9040a Keele St. Concord ON L4K 2N2	GEN
<i>Generator No.:</i>	ON9605340		<i>PO Box No.:</i>	
<i>Status:</i>			<i>Country:</i>	
<i>Approval Years:</i>	06,07,08		<i>Choice of Contact:</i>	

Map Key	Number of Records	Elevation (m)	Site	DB
Contam. Facility: MHSW Facility: SIC Code: SIC Description:		326193	Motor Vehicle Plastic Parts Manufacturing	Co Admin: Phone No. Admin:
--Details--				
Waste Code:		145	PAINT/PIGMENT/COATING RESIDUES	
Waste Description:				
Waste Code:		251	OIL SKIMMINGS & SLUDGES	
Waste Description:				
Waste Code:		252	WASTE OILS & LUBRICANTS	
Waste Description:				
329	1 of 2	203.9	GMB Printing Factory 60 Basaltic Rd Unit 13 Concord ON L4K 1G7	SCT
Established:				
Plant Size (ft²):				
Employment:				
329	2 of 2	203.9	GMB PRINTING CO. 60 Basaltic Rd Unit 13 Concord ON L4K 1G7	SCT
Established:		0000		
Plant Size (ft²):		0		
Employment:		0		
--Details--				
Description:		Other Printing		
SIC/NAICS Code:		323119		
Description:		Computer and Peripheral Equipment Manufacturing		
SIC/NAICS Code:		334110		
330	1 of 2	208.9	SCIEX, DIV. OF MDS HEALTH GROUP LTD. BLK. 2, FOUR VALLEY DR. (SWM) VAUGHAN CITY ON	CA
Certificate #:		3-0171-95-		
Application Year:		95		
Issue Date:		3/3/1995		
Approval Type:		Municipal sewage		
Status:		Approved		
Application Type:				
Client Name::				
Client Address::				
Client City::				
Client Postal Code::				
Project Description::				
Contaminants::				
Emission Control::				

Map Key	Number of Records	Elevation (m)	Site	DB
330	2 of 2	208.9	MDS Health Group Limited Vaughan ON	EBR
Company Name:				
Year: 1995				
Notice Type: Instrument				
EBR Registry No.: IA5E0657.D				
Instrument Type: EPA s. 9 - Approval for discharge into the natural environment other than water (i.e. Air)				
Proposal Date: 3/29/95				
Ministry Ref. No.:				
Location: Vaughan				
Proponent Address: MDS Health Group Limited,sciex,55 Glen Cameron Rd.,Thornhill, Ontario,L3T 1P2				
Notice Date:				

331	1 of 1	208.9	ON	BORE
Borehole ID:	590510	Type:	Outcrop	
Use:		Status::	Unknown	
Drill Method::		UTM Zone::	17	
Easting::	617262	Northing::	4852373	
Location Accuracy::		Orig. Ground Elev m::	208	
Elev. Reliability Note::		DEM Ground Elev m::	208	
Total Depth m::	.8	Primary Name::	OGS-OLW-62-0206	
Township::		Concession::		
Lot::		Municipality:		
Completion Date::		Static Water Level::	-999.9	
Primary Water Use::		Sec. Water Use::		
--Details--				
Stratum ID:	218338844	Top Depth(m):	0.0	
Bottom Depth(m):	0.8	Stratum Desc:	si cl	

332	1 of 5	207.9	N.H.D. DEVELOPMENTS LTD. COURTLAND AVENUE VAUGHAN TOWN ON	CA
Certificate #:	7-0833-88-			
Application Year:	88			
Issue Date:	6/30/1988			
Approval Type:	Municipal water			
Status:	Approved			
Application Type:				
Client Name::				
Client Address::				
Client City::				
Client Postal Code::				
Project Description::				
Contaminants::				
Emission Control::				

332	2 of 5	207.9	N.H.D. DEVELOPMENTS LIMITED COURTLAND CAMPUS LANGSTAFF RD. VAUGHAN TOWN ON	CA
Certificate #:	7-0221-87-			
Application Year:	87			
Issue Date:	3/17/1987			

Map Key	Number of Records	Elevation (m)	Site	DB
Approval Type:		Municipal water		
Status:		Approved		
Application Type:				
Client Name::				
Client Address::				
Client City::				
Client Postal Code::				
Project Description::				
Contaminants::				
Emission Control::				

332	3 of 5	207.9	N.H.D. DEVELOPMENTS LIMITED COURTLAND CAMPUS LANGSTAFF RD. VAUGHAN TOWN ON	CA
Certificate #:		3-0277-87-		
Application Year:		87		
Issue Date:		3/17/1987		
Approval Type:		Municipal sewage		
Status:		Approved		
Application Type:				
Client Name::				
Client Address::				
Client City::				
Client Postal Code::				
Project Description::				
Contaminants::				
Emission Control::				

332	4 of 5	207.9	N.H.D. DEVELOPMENT LTD.-PT.LOT 11/CONC.5 COURTLAND AVENUE VAUGHAN CITY ON	CA
Certificate #:		3-1322-91-		
Application Year:		91		
Issue Date:		10/29/1991		
Approval Type:		Municipal sewage		
Status:		Approved		
Application Type:				
Client Name::				
Client Address::				
Client City::				
Client Postal Code::				
Project Description::				
Contaminants::				
Emission Control::				

332	5 of 5	207.9	N.H.D. DEVELOPMENTS LTD. COURTLAND AVENUE VAUGHAN TOWN ON	CA
Certificate #:		3-0966-88-		
Application Year:		88		
Issue Date:		6/30/1988		
Approval Type:		Municipal sewage		
Status:		Approved		
Application Type:				
Client Name::				
Client Address::				
Client City::				

Map Key	Number of Records	Elevation (m)	Site	DB
Client Postal Code::				
Project Description::				
Contaminants::				
Emission Control::				

333	1 of 6	203.9	MYTOX MFG I 128 Basaltic Road Concord ON L4K 1G6	NPRI
---------------------	--------	-------	--	------

Longitude: -79.4973
NPRI #: 0000003028
Year: 1998
Latitude: 43.8215

--Details--

Units: tonnes
Air:
Water:
Substances Released: Manganese (and its compounds)
Land:

Units: tonnes
Air:
Water:
Substances Released: Zinc (and its compounds)
Land:

333	2 of 6	203.9	MYTOX MFG I 128 BASALTIC ROAD CONCORD ON L4K 1G6	NPRI
---------------------	--------	-------	--	------

Longitude: -79.4973
NPRI #: 0000003028
Year: 1995
Latitude: 43.8215

--Details--

Units: tonnes
Air:
Water:
Substances Released: Chromium (and its compounds)
Land:

Units: tonnes
Air:
Water:
Substances Released: Manganese (and its compounds)
Land:

Units: tonnes
Air:
Water:
Substances Released: Zinc (and its compounds)
Land:

333	3 of 6	203.9	MYTOX MFG I 128 Basaltic Road Concord ON L4K 1G6	NPRI
---------------------	--------	-------	--	------

Map Key	Number of Records	Elevation (m)	Site	DB
Longitude:		-79.4973		
NPRI #:		0000003028		
Year:		1996		
Latitude:		43.8215		
--Details--				
Units:		tonnes		
Air:				
Water:				
Substances Released:		Manganese (and its compounds)		
Land:				
Units:		tonnes		
Air:				
Water:				
Substances Released:		Zinc (and its compounds)		
Land:				
333	4 of 6	203.9	MYTOX MFG 128 BASALTIC ROAD CONCORD ON L4K 1G6	NPRI
Longitude:		-79.4973		
NPRI #:		0000003028		
Year:		1994		
Latitude:		43.8215		
--Details--				
Units:		tonnes		
Air:				
Water:				
Substances Released:		Manganese (and its compounds)		
Land:				
Units:		tonnes		
Air:				
Water:				
Substances Released:		Nickel (and its compounds)		
Land:				
333	5 of 6	203.9	MYTOX MFG Concord ON	NPRI
Longitude:		-79.4973		
NPRI #:		0000003028		
Year:		1993		
Latitude:		43.8215		
--Details--				
Units:		tonnes		
Air:		0		
Water:		0		
Substances Released:				
Land:		0		
Units:		tonnes		
Air:		0		

Map Key	Number of Records	Elevation (m)	Site	DB
Water: Substances Released: Land:		0 0		
333	6 of 6	203.9	MYTOX MFG I 128 Basaltic Road Concord ON L4K 1G6	NPRI
Longitude: NPRI #: Year: Latitude:		-79.4973 0000003028 1997 43.8215		
--Details--				
Units: Air: Water: Substances Released: Land:		tonnes Manganese (and its compounds)		
Units: Air: Water: Substances Released: Land:		tonnes Zinc (and its compounds)		
334	1 of 13	215.6	MAGNA POWERTRAIN INC. 800 Tesma Way Concord ON L4K5C2	NPRI
Longitude: NPRI #: Year: Latitude:		-79.5126 0000005770 2010 43.8326		
--Details--				
Units: Air: Water: Substances Released: Land:		tonnes .1277 Phenol (and its salts)		
334	2 of 13	215.6	MAGNA POWER TRAIN - ADVANCED PRODUCT TECHNOLOGIES 800 Tesma Way Concord ON L4K5C2	NPRI
Longitude: NPRI #: Year: Latitude:		-79.5126 0000005770 2009 43.8326		
--Details--				
Units: Air: Water: Substances Released: Land:		tonnes Phenol (and its salts)		

Map Key	Number of Records	Elevation (m)	Site	DB
Units: tonnes Air: Water: Substances Released: Manganese (and its compounds) Land:				
Units: tonnes Air: 5.86 Water: Substances Released: Ammonia (total) Land:				
334	3 of 13	215.6	TESMA INTIGRATED TECHNOLOGIES 800 Tesma Way Concord ON L4K5C2	NPRI
Longitude: -79.5126 NPRI #: 0000005770 Year: 2003 Latitude: 43.8326				
--Details--				
Units: tonnes Air: .482 Water: Substances Released: Phenol (and its salts) Land:				
Units: tonnes Air: .001 Water: Substances Released: Manganese (and its compounds) Land:				
Units: tonnes Air: .789 Water: Substances Released: PM10 - Particulate Matter <= 10 Microns Land:				
Units: tonnes Air: .316 Water: Substances Released: PM2.5 - Particulate Matter <= 2.5 Microns Land:				
334	4 of 13	215.6	MAGNA POWERTRAIN INC. 800 Tesma Way Concord ON L4K5C2	NPRI
Longitude: -79.5126 NPRI #: 0000005770 Year: 2011 Latitude: 43.8326				
334	5 of 13	215.6	Splitcraft 800 Tesma Way Concord ON L4K 5C2	NPRI

Map Key	Number of Records	Elevation (m)	Site	DB
Longitude:		-79.5126		
NPRI #:		0000005770		
Year:		1999		
Latitude:		43.8326		
--Details--				
Units:		tonnes		
Air:				
Water:				
Substances Released:		Phenol (and its salts)		
Land:				
Units:		tonnes		
Air:				
Water:				
Substances Released:		Manganese (and its compounds)		
Land:				
334	6 of 13	215.6	MAGNA POWER TRAIN 800 Tesma Way Concord ON L4K5C2	NPRI
Longitude:		-79.5126		
NPRI #:		0000005770		
Year:		2006		
Latitude:		43.8326		
--Details--				
Units:		tonnes		
Air:				
Water:				
Substances Released:		Phenol (and its salts)		
Land:				
Units:		tonnes		
Air:		40.32		
Water:				
Substances Released:		Ammonia (total)		
Land:				
334	7 of 13	215.6	MAGNA POWER TRAIN 800 Tesma Way Concord ON L4K5C2	NPRI
Longitude:		-79.5126		
NPRI #:		0000005770		
Year:		2007		
Latitude:		43.8326		
--Details--				
Units:		tonnes		
Air:				
Water:				
Substances Released:		Phenol (and its salts)		
Land:				
Units:		tonnes		
Air:		34.845		

Map Key	Number of Records	Elevation (m)	Site	DB
<hr/>				
Water:				
Substances Released:		Ammonia (total)		
Land:				
<hr/>				
334	8 of 13	215.6	MAGNA POWER TRAIN 800 Tesma Way Concord ON L4K5C2	NPRI
Longitude:		-79.5126		
NPRI #:		0000005770		
Year:		2005		
Latitude:		43.8326		
<hr/>				
--Details--				
Units:		tonnes		
Air:		.018		
Water:				
Substances Released:		Volatile Organic Compounds (VOCs)		
Land:				
Units:		tonnes		
Air:		.417		
Water:				
Substances Released:		PM2.5 - Particulate Matter <= 2.5 Microns		
Land:				
Units:		tonnes		
Air:		.5		
Water:				
Substances Released:		Phenol (and its salts)		
Land:				
Units:		tonnes		
Air:		.33		
Water:				
Substances Released:		Nitrogen oxides (expressed as NO2)		
Land:				
Units:		tonnes		
Air:		.277		
Water:				
Substances Released:		Carbon monoxide		
Land:				
Units:		tonnes		
Air:		1.43		
Water:				
Substances Released:		MSG#2 - Hydrotreated light distillate		
Land:				
Units:		tonnes		
Air:		.002		
Water:				
Substances Released:		Manganese (and its compounds)		
Land:				
Units:		tonnes		
Air:		.949		
Water:				
Substances Released:		PM10 - Particulate Matter <= 10 Microns		
Land:				
<hr/>				

Map Key	Number of Records	Elevation (m)	Site	DB
334	9 of 13	215.6	TESMA INTEGRATED TECHNOLOGIES 800 Tesma Way Concord ON L4K5C2	NPRI
Longitude:		-79.5126		
NPRI #:		0000005770		
Year:		2004		
Latitude:		43.8326		
--Details--				
Units:		tonnes		
Air:				
Water:				
Substances Released:		Nitrous oxide		
Land:				
Units:		tonnes		
Air:		.482		
Water:				
Substances Released:		Phenol (and its salts)		
Land:				
Units:		tonnes		
Air:				
Water:				
Substances Released:		Nitrogen oxides (expressed as NO2)		
Land:				
Units:		tonnes		
Air:				
Water:				
Substances Released:		Carbon dioxide		
Land:				
Units:		tonnes		
Air:				
Water:				
Substances Released:		Carbon monoxide		
Land:				
Units:		tonnes		
Air:		1.3		
Water:				
Substances Released:		MSG#2 - Hydrotreated light distillate		
Land:				
Units:		tonnes		
Air:				
Water:				
Substances Released:		Sulphur dioxide		
Land:				
Units:		tonnes		
Air:				
Water:				
Substances Released:		Methane		
Land:				
Units:		tonnes		
Air:				
Water:				
Substances Released:		HFC-134a Hydrofluorocarbon		
Land:				

Map Key	Number of Records	Elevation (m)	Site	DB
Units:		tonnes		
Air:		.002		
Water:				
Substances Released:		Manganese (and its compounds)		
Land:				
Units:		tonnes		
Air:				
Water:				
Substances Released:		PM - Total Particulate Matter		
Land:				
Units:		tonnes		
Air:		.764		
Water:				
Substances Released:		PM10 - Particulate Matter <= 10 Microns		
Land:				
Units:		tonnes		
Air:		.339		
Water:				
Substances Released:		PM2.5 - Particulate Matter <= 2.5 Microns		
Land:				
Units:		tonnes		
Air:				
Water:				
Substances Released:		Volatile Organic Compounds (VOCs)		
Land:				
334	10 of 13	215.6	Splitcraft 800 Tesma Way Concord ON L4K 5C2	NPRI
Longitude:		-79.5126		
NPRI #:		0000005770		
Year:		2000		
Latitude:		43.8326		
--Details--				
Units:		tonnes		
Air:				
Water:				
Substances Released:		Phenol (and its salts)		
Land:				
Units:		tonnes		
Air:				
Water:				
Substances Released:		Manganese (and its compounds)		
Land:				
334	11 of 13	215.6	MAGNA POWER TRAIN - ADVANCED PRODUCT TECHNOLOGIES 800 Tesma Way Concord ON L4K5C2	NPRI
Longitude:		-79.5126		
NPRI #:		0000005770		
Year:		2008		
Latitude:		43.8326		

Map Key	Number of Records	Elevation (m)	Site	DB
--Details--				
Units:		tonnes		
Air:		.135		
Water:				
Substances Released:		Phenol (and its salts)		
Land:				
Units:		tonnes		
Air:		.505		
Water:				
Substances Released:		Manganese (and its compounds)		
Land:				
Units:		tonnes		
Air:		13.269		
Water:				
Substances Released:		Ammonia (total)		
Land:				
334	12 of 13	215.6	SPLITCRAFT 800 Tesma Way Concord ON L4K 2C2	NPRI
Longitude:		-79.5126		
NPRI #:		0000005770		
Year:		2002		
Latitude:		43.8326		
--Details--				
Units:		tonnes		
Air:				
Water:				
Substances Released:		Phenol (and its salts)		
Land:				
Units:		tonnes		
Air:				
Water:				
Substances Released:		Manganese (and its compounds)		
Land:				
Units:		tonnes		
Air:		53.934		
Water:				
Substances Released:		Volatile Organic Compounds (VOCs)		
Land:				
334	13 of 13	215.6	Splitcraft 800 Tesma Way Concord ON L4K 2C2	NPRI
Longitude:		-79.5126		
NPRI #:		0000005770		
Year:		2001		
Latitude:		43.8326		
--Details--				
Units:		tonnes		
Air:				

Map Key	Number of Records	Elevation (m)	Site	DB
Water: Substances Released: Phenol (and its salts) Land:				
Units: tonnes Air: Water: Substances Released: Manganese (and its compounds) Land:				
335	1 of 1	215.9	9010-9040 Keele St Vaughan ON	EHS
Postal Code: City: Address2: Address1: Provstate: Order No.: 20090304004 Addit. Info Ordered:: Title Searches Report Date: 3/12/2009 Report Type: Standard Report Search Radius (km): 0.25				
336	1 of 13	215.5	Tesma International Inc. 800 Tesma Way Vaughan ON L4K 3M3	ECA
Project Type: Industrial Sewage Works Approval No: 6446-4WRSEV Date: 2001-06-12 Status: Approved Longitude: -79.510850000000005 Latitude: 43.832732999999998 Record Type: ECA PDF URL: https://www.accessenvironment.ene.gov.on.ca/instruments/3831-4WMN2R-14.pdf Full Address:				
336	2 of 13	215.5	Tesma International Inc. 800 Tesma Way Vaughan ON L4K 5C2	ECA
Project Type: Air Approval No: 1638-5RQN66 Date: 2004-09-14 Status: Revoked and/or Replaced Longitude: -79.510850000000005 Latitude: 43.832732999999998 Record Type: ECA PDF URL: https://www.accessenvironment.ene.gov.on.ca/instruments/5965-5MAKWK-14.pdf Full Address:				
336	3 of 13	215.5	Tesma International Inc. 800 Tesma Way Vaughan ON L4K 5C2	ECA
Project Type: Air Approval No: 0533-4QLLVF				

Map Key	Number of Records	Elevation (m)	Site	DB
Date: 2003-07-03 Status: Revoked and/or Replaced Longitude: -79.510850000000005 Latitude: 43.832732999999998 Record Type: ECA PDF URL: Full Address:				
336	4 of 13	215.5	Tesma International Inc. 800 Tesma Way Vaughan ON L4K 5C2	ECA
Project Type: Air Approval No: 0533-4QLLVF Date: 2000-10-30 Status: Revoked and/or Replaced Longitude: -79.510850000000005 Latitude: 43.832732999999998 Record Type: ECA PDF URL: https://www.accessenvironment.ene.gov.on.ca/instruments/2173-4PCMHC-14.pdf Full Address:				
336	5 of 13	215.5	Magna Powertrain Inc. 800 Tesma Way Vaughan ON L4K 5C2	ECA
Project Type: Air Approval No: 1375-83KQSN Date: 2010-08-31 Status: Revoked and/or Replaced Longitude: -79.510850000000005 Latitude: 43.832732999999998 Record Type: ECA PDF URL: https://www.accessenvironment.ene.gov.on.ca/instruments/7182-7NQKZD-14.pdf Full Address:				
336	6 of 13	215.5	Magna Powertrain Inc. 800 Tesma Way Vaughan ON L4K 5C2	ECA
Project Type: Air Approval No: 0933-9YVHP2 Date: 2015-08-04 Status: Approved Longitude: -79.510850000000005 Latitude: 43.832732999999998 Record Type: ECA PDF URL: https://www.accessenvironment.ene.gov.on.ca/instruments/0100-95PQ4F-14.pdf Full Address:				
336	7 of 13	215.5	Splitcraft 800 Tesma Way Vaughan ON L4K 5C2	ECA
Project Type: Air Approval No: 8275-4HXV2J Date: 2000-04-13 Status: Revoked and/or Replaced				

Map Key	Number of Records	Elevation (m)	Site	DB
Longitude:		-79.51558000000000		
Latitude:		43.834820000000001		
Record Type:		ECA		
PDF URL:		https://www.accessenvironment.ene.gov.on.ca/instruments/4675-4GUMKH-14.pdf		
Full Address:				

336	8 of 13	215.5	800 Tesma Way Vaughan ON L4K5C2	EHS
Postal Code:		L4K5C2		
City:		Vaughan		
Address2:				
Address1:		800 Tesma Way		
Provstate:		ON		
Order No.:		20160110027		
Addit. Info Ordered::		City Directory; Aerial Photos		
Report Date:		12-JAN-16		
Report Type:		Standard Report		
Search Radius (km):		.25		

336	9 of 13	215.5	ADVANCED PRODUCT TECHNOLOGIES 800 TESMA WAY CONCORD ON L4K-5C2	GEN
Generator No.:	ON0206875		PO Box No.:	
Status:			Country:	Canada
Approval Years:	2014		Choice of Contact:	CO_OFFICIAL
Contam. Facility:	No		Co Admin:	
MHSW Facility:	No		Phone No. Admin:	
SIC Code:	336310			
SIC Description:	MOTOR VEHICLE GASOLINE ENGINE AND ENGINE PARTS MANUFACTURING			

--Details--

Waste Code:	145
Waste Description:	PAINT/PIGMENT/COATING RESIDUES
Waste Code:	213
Waste Description:	PETROLEUM DISTILLATES
Waste Code:	268
Waste Description:	AMINES
Waste Code:	331
Waste Description:	WASTE COMPRESSED GASES
Waste Code:	146
Waste Description:	OTHER SPECIFIED INORGANICS
Waste Code:	112
Waste Description:	ACID WASTE - HEAVY METALS
Waste Code:	251
Waste Description:	OIL SKIMMINGS & SLUDGES
Waste Code:	212
Waste Description:	ALIPHATIC SOLVENTS
Waste Code:	267
Waste Description:	ORGANIC ACIDS
Waste Code:	232

Map Key	Number of Records	Elevation (m)	Site	DB
Waste Description:			POLYMERIC RESINS	
Waste Code:		252		
Waste Description:			WASTE OILS & LUBRICANTS	
Waste Code:		253		
Waste Description:			EMULSIFIED OILS	
Waste Code:		122		
Waste Description:			ALKALINE WASTES - OTHER METALS	

336 10 of 13 215.5 **ADVANCED PRODUCT TECHNOLOGIES**
800 TESMA WAY
CONCORD ON L4K-5C2 **GEN**

Generator No.:	ON0206875	PO Box No.:	
Status:		Country:	Canada
Approval Years:	2016	Choice of Contact:	CO_OFFICIAL
Contam. Facility:	No	Co Admin:	
MHSW Facility:	No	Phone No. Admin:	
SIC Code:	336310		
SIC Description:	MOTOR VEHICLE GASOLINE ENGINE AND ENGINE PARTS MANUFACTURING		

--Details--

Waste Code:	331
Waste Description:	WASTE COMPRESSED GASES
Waste Code:	122
Waste Description:	ALKALINE WASTES - OTHER METALS
Waste Code:	232
Waste Description:	POLYMERIC RESINS
Waste Code:	145
Waste Description:	PAINT/PIGMENT/COATING RESIDUES
Waste Code:	268
Waste Description:	AMINES
Waste Code:	251
Waste Description:	OIL SKIMMINGS & SLUDGES
Waste Code:	212
Waste Description:	ALIPHATIC SOLVENTS
Waste Code:	253
Waste Description:	EMULSIFIED OILS
Waste Code:	213
Waste Description:	PETROLEUM DISTILLATES
Waste Code:	112
Waste Description:	ACID WASTE - HEAVY METALS
Waste Code:	146
Waste Description:	OTHER SPECIFIED INORGANICS
Waste Code:	267
Waste Description:	ORGANIC ACIDS
Waste Code:	252
Waste Description:	WASTE OILS & LUBRICANTS

336	11 of 13	215.5	ADVANCED PRODUCT TECHNOLOGIES 800 TESMA WAY CONCORD ON L4K-5C2	GEN
---------------------	----------	-------	---	------------

Generator No.:	ON0206875	PO Box No.:	
Status:	Registered	Country:	Canada
Approval Years:	As of Jun 2017	Choice of Contact:	
Contam. Facility:		Co Admin:	
MHSW Facility:		Phone No. Admin:	
SIC Code:			
SIC Description:			

--Details--

Waste Code:	331 I
Waste Description:	Waste compressed gases including cylinders
Waste Code:	252 L
Waste Description:	Waste crankcase oils and lubricants
Waste Code:	251 L
Waste Description:	Waste oils/sludges (petroleum based)
Waste Code:	251 T
Waste Description:	Waste oils/sludges (petroleum based)
Waste Code:	232 L
Waste Description:	Polymeric resins
Waste Code:	232 B
Waste Description:	Polymeric resins
Waste Code:	145 L
Waste Description:	Wastes from the use of pigments, coatings and paints
Waste Code:	268 C
Waste Description:	Amines
Waste Code:	213 I
Waste Description:	Petroleum distillates
Waste Code:	253 L
Waste Description:	Emulsified oils
Waste Code:	145 H
Waste Description:	Wastes from the use of pigments, coatings and paints

336	12 of 13	215.5	ADVANCED PRODUCT TECHNOLOGIES 800 TESMA WAY CONCORD ON	GEN
---------------------	----------	-------	---	------------

Generator No.:	ON0206875	PO Box No.:	
Status:		Country:	
Approval Years:	2013	Choice of Contact:	
Contam. Facility:		Co Admin:	
MHSW Facility:		Phone No. Admin:	
SIC Code:	336310		
SIC Description:	MOTOR VEHICLE GASOLINE ENGINE AND ENGINE PARTS MANUFACTURING		

--Details--

Waste Code:	253
--------------------	-----

Map Key	Number of Records	Elevation (m)	Site	DB
Waste Description:		EMULSIFIED OILS		
Waste Code:		252		
Waste Description:		WASTE OILS & LUBRICANTS		
Waste Code:		251		
Waste Description:		OIL SKIMMINGS & SLUDGES		
Waste Code:		267		
Waste Description:		ORGANIC ACIDS		
Waste Code:		212		
Waste Description:		ALIPHATIC SOLVENTS		
Waste Code:		232		
Waste Description:		POLYMERIC RESINS		
Waste Code:		122		
Waste Description:		ALKALINE WASTES - OTHER METALS		
Waste Code:		213		
Waste Description:		PETROLEUM DISTILLATES		
Waste Code:		331		
Waste Description:		WASTE COMPRESSED GASES		
Waste Code:		146		
Waste Description:		OTHER SPECIFIED INORGANICS		
Waste Code:		145		
Waste Description:		PAINT/PIGMENT/COATING RESIDUES		
Waste Code:		112		
Waste Description:		ACID WASTE - HEAVY METALS		

336 13 of 13 215.5 **ADVANCED PRODUCT TECHNOLOGIES**
800 TESMA WAY
CONCORD ON L4K-5C2 **GEN**

Generator No.:	ON0206875	PO Box No.:	
Status:		Country:	Canada
Approval Years:	2015	Choice of Contact:	CO_OFFICIAL
Contam. Facility:	No	Co Admin:	
MHSW Facility:	No	Phone No. Admin:	
SIC Code:	336310		
SIC Description:	MOTOR VEHICLE GASOLINE ENGINE AND ENGINE PARTS MANUFACTURING		

--Details--

Waste Code:	251
Waste Description:	OIL SKIMMINGS & SLUDGES
Waste Code:	267
Waste Description:	ORGANIC ACIDS
Waste Code:	122
Waste Description:	ALKALINE WASTES - OTHER METALS
Waste Code:	331
Waste Description:	WASTE COMPRESSED GASES
Waste Code:	232
Waste Description:	POLYMERIC RESINS

Map Key	Number of Records	Elevation (m)	Site	DB
<i>Waste Code:</i>		146		
<i>Waste Description:</i>		OTHER SPECIFIED INORGANICS		
<i>Waste Code:</i>		112		
<i>Waste Description:</i>		ACID WASTE - HEAVY METALS		
<i>Waste Code:</i>		213		
<i>Waste Description:</i>		PETROLEUM DISTILLATES		
<i>Waste Code:</i>		253		
<i>Waste Description:</i>		EMULSIFIED OILS		
<i>Waste Code:</i>		252		
<i>Waste Description:</i>		WASTE OILS & LUBRICANTS		
<i>Waste Code:</i>		145		
<i>Waste Description:</i>		PAINT/PIGMENT/COATING RESIDUES		
<i>Waste Code:</i>		212		
<i>Waste Description:</i>		ALIPHATIC SOLVENTS		
<i>Waste Code:</i>		268		
<i>Waste Description:</i>		AMINES		
337	1 of 4	211.6	Parktrail Estates Inc. Part of Lot 13, Concession 5 Vaughan ON	ECA
<i>Project Type:</i>		Municipal and Private Water Works		
<i>Approval No:</i>		7746-54QQJF		
<i>Date:</i>		2001-11-23		
<i>Status:</i>		Revoked and/or Replaced		
<i>Longitude:</i>		-79.542199999999994		
<i>Latitude:</i>		43.819200000000002		
<i>Record Type:</i>		ECA		
<i>PDF URL:</i>				
<i>Full Address:</i>				
337	2 of 4	211.6	Parktrail Estates Inc. Part of Lot 13, Concession 5 Vaughan ON	ECA
<i>Project Type:</i>		Municipal and Private Water Works		
<i>Approval No:</i>		4842-5JMJA2		
<i>Date:</i>		2003-02-14		
<i>Status:</i>		Approved		
<i>Longitude:</i>		-79.542199999999994		
<i>Latitude:</i>		43.819200000000002		
<i>Record Type:</i>		ECA		
<i>PDF URL:</i>				
<i>Full Address:</i>				
337	3 of 4	211.6	Parktrail Estates Inc. Part of Lot 13, Concession 5 Vaughan ON	ECA
<i>Project Type:</i>		Municipal and Private Sewage Works		
<i>Approval No:</i>		2107-54QQSN		
<i>Date:</i>		2001-11-23		
<i>Status:</i>		Revoked and/or Replaced		

Map Key	Number of Records	Elevation (m)	Site	DB
Longitude: -79.54219999999994 Latitude: 43.819200000000002 Record Type: ECA PDF URL: https://www.accessenvironment.ene.gov.on.ca/instruments/4557-549M2E-14.pdf Full Address:				
337	4 of 4	211.6	Parktrail Estates Inc. Part of Lot 13, Concession 5 Vaughan ON	ECA
Project Type: Municipal and Private Sewage Works Approval No: 6615-5JMJEF Date: 2003-02-14 Status: Approved Longitude: -79.54219999999994 Latitude: 43.819200000000002 Record Type: ECA PDF URL: https://www.accessenvironment.ene.gov.on.ca/instruments/1742-5JJPY9-14.pdf Full Address:				
338	1 of 19	219.2	600 Tesma Way Vaughan ON L4K 5C2	CA
Certificate #: 4430-4WRS6X Application Year: 01 Issue Date: 6/12/01 Approval Type: Industrial sewage Status: Approved Application Type: New Certificate of Approval Client Name:: Tesma International Inc. Client Address:: 99 Ortona Court Client City:: Vaughan Client Postal Code:: L4K 3M3 Project Description:: This application is for a storm water management facility to service a new industrial building with associated parking and landscaping. Contaminants:: Emission Control::				
338	2 of 19	219.2	600 Tesma Way Vaughan ON L4K 5C2	CA
Certificate #: 0716-53HPNT Application Year: 01 Issue Date: 10/18/01 Approval Type: Industrial air Status: Approved Application Type: New Certificate of Approval Client Name:: STT Technologies Inc. Client Address:: 600 Tesma Way Client City:: Vaughan Client Postal Code:: L4K 5C2 Project Description:: This application is for a Certificate of Approval for one (1) ventilation system servicing six (6) oil pump testing stations to be exhausted through one (1) roof exhaust, and nineteen (19) natural gas-fired unit heaters and twenty one (21) natural gas fired Air condition units. Contaminants:: Emission Control::				

Map Key	Number of Records	Elevation (m)	Site	DB
338	3 of 19	219.2	STT Technologies Inc. 600 Tesma Way Vaughan ON L4K 5C2	CA
<p> Certificate #: 9590-6QWJZ2 Application Year: 2006 Issue Date: 7/21/2006 Approval Type: Air Status: Revoked and/or Replaced Application Type: Client Name:: Client Address:: Client City:: Client Postal Code:: Project Description:: Contaminants:: Emission Control:: </p>				
338	4 of 19	219.2	STT Technologies Inc. 600 Tesma Way Vaughan ON L4K 5C2	CA
<p> Certificate #: 8539-7M9PWD Application Year: 2009 Issue Date: 7/16/2009 Approval Type: Air Status: Approved Application Type: Client Name:: Client Address:: Client City:: Client Postal Code:: Project Description:: Contaminants:: Emission Control:: </p>				
338	5 of 19	219.2	STT Technologies Inc. 600 Tesma Way Vaughan ON L4K 5C2	CA
<p> Certificate #: 1997-63CHQG Application Year: 2004 Issue Date: 8/7/2004 Approval Type: Air Status: Revoked and/or Replaced Application Type: Client Name:: Client Address:: Client City:: Client Postal Code:: Project Description:: Contaminants:: Emission Control:: </p>				
338	6 of 19	219.2	STT Technologies Inc. 600 Tesma Way Vaughan ON L4K 5C2	EBR
<p> Company Name: Year: 2007 </p>				

Map Key	Number of Records	Elevation (m)	Site	DB
Notice Type: Instrument Proposal EBR Registry No.: 010-1065 Instrument Type: Approval for discharge into the natural environment other than water (i.e. Air) - EPA s. 9 Proposal Date: June 10, 2008 Ministry Ref. No.: 7100-74MN4K Location: 600 Tesma Way Vaughan Regional Municipality of York L4K 5C2 Proponent Address: 600 Tesma Way Vaughan Ontario Canada L4K 5C2 Notice Date:				
338	7 of 19	219.2	STT Technologies Inc 600 Tesma Way Vaughan ON L4K 5C2	EBR
Company Name: Year: 2001 Notice Type: Instrument EBR Registry No.: IA01E1120 Instrument Type: EPA s. 9 - Approval for discharge into the natural environment other than water (i.e. Air) Proposal Date: 7/31/01 Ministry Ref. No.: Location: 600 Tesma Way, Vaughan, Ontario, L4K 5C2 Proponent Address: STT Technologies Inc. 600 Tesma Way, Vaughan, Ontario, L4K 5C2 Notice Date:				
338	8 of 19	219.2	STT Technologies Inc. 600 Tesma Way Vaughan ON L4K 5C2	EBR
Company Name: Year: 2013 Notice Type: Instrument Proposal EBR Registry No.: 011-7988 Instrument Type: (EPA Part II.1) - Environmental Compliance Approval (project type: air) Proposal Date: January 17, 2013 Ministry Ref. No.: 0543-92YQM5 Location: 600 Tesma Way Vaughan Regional Municipality of York L4K 5C2 CITY OF VAUGHAN Proponent Address: 600 Tesma Way Vaughan Ontario Canada L4K 5C2 Notice Date:				
338	9 of 19	219.2	STT Technologies Inc. 600 Tesma Way Vaughan ON L4K 5C2	EBR
Company Name: Year: 2004 Notice Type: Instrument Decision EBR Registry No.: IA04E0002 Instrument Type: Approval for discharge into the natural environment other than water (i.e. Air) - EPA s. 9 Proposal Date: Ministry Ref. No.: 5549-5UQMHZ Location: 600 Tesma Way Vaughan Ontario L4K 5C2 Proponent Address: 600 Tesma Way Vaughan Ontario L4K 5C2 Notice Date:				
338	10 of 19	219.2	STT Technologies Inc. 600 Tesma Way Vaughan ON L4K 5C2	EBR

Map Key	Number of Records	Elevation (m)	Site	DB
Company Name:				
Year:		2006		
Notice Type:		Instrument Decision		
EBR Registry No.:		IA06E0111		
Instrument Type:		Approval for discharge into the natural environment other than water (i.e. Air) - EPA s. 9		
Proposal Date:				
Ministry Ref. No.:		7020-6KJN3P		
Location:		600 Tesma Way Vaughan Ontario L4K 5C2		
Proponent Address:		600 Tesma Way Vaughan Ontario L4K 5C2		
Notice Date:				

338	11 of 19	219.2	600 Tesma Way Concord ON L4K 5C2	EHS
---------------------	----------	-------	-------------------------------------	-----

Postal Code:
City:
Address2:
Address1:
Provstate:
Order No.: 20120409017
Addit. Info Ordered::
Report Date: 4/10/2012
Report Type: Standard Report
Search Radius (km): 0.25

338	12 of 19	219.2	600 Tesma Parkway Vaughan ON L4K 5C2	EHS
---------------------	----------	-------	---	-----

Postal Code:
City:
Address2:
Address1:
Provstate:
Order No.: 20050606006
Addit. Info Ordered::
Report Date: 6/7/2005
Report Type:
Search Radius (km): 0.25

338	13 of 19	219.2	STT TECHNOLOGIES INC. 600 TESMA WAY CONCORD ON L4K 5C2	GEN
---------------------	----------	-------	--	-----

Generator No.:	ON2635600	PO Box No.:	
Status:		Country:	
Approval Years:	2011	Choice of Contact:	
Contam. Facility:		Co Admin:	
MHSW Facility:		Phone No. Admin:	
SIC Code:	336110		
SIC Description:	Automobile and Light-Duty Motor Vehicle Manufacturing		

--Details--
Waste Code: 113
Waste Description: ACID WASTE - OTHER METALS

Waste Code: 251
Waste Description: OIL SKIMMINGS & SLUDGES

Waste Code: 148

Map Key	Number of Records	Elevation (m)	Site	DB
Waste Description:			INORGANIC LABORATORY CHEMICALS	
Waste Code:		114		
Waste Description:			OTHER INORGANIC ACID WASTES	
Waste Code:		146		
Waste Description:			OTHER SPECIFIED INORGANICS	
Waste Code:		331		
Waste Description:			WASTE COMPRESSED GASES	
Waste Code:		121		
Waste Description:			ALKALINE WASTES - HEAVY METALS	
Waste Code:		312		
Waste Description:			PATHOLOGICAL WASTES	
Waste Code:		252		
Waste Description:			WASTE OILS & LUBRICANTS	
Waste Code:		145		
Waste Description:			PAINT/PIGMENT/COATING RESIDUES	
Waste Code:		212		
Waste Description:			ALIPHATIC SOLVENTS	
Waste Code:		122		
Waste Description:			ALKALINE WASTES - OTHER METALS	
Waste Code:		213		
Waste Description:			PETROLEUM DISTILLATES	
Waste Code:		253		
Waste Description:			EMULSIFIED OILS	
Waste Code:		112		
Waste Description:			ACID WASTE - HEAVY METALS	

338	14 of 19	219.2	STT TECHNOLOGIES INC. 600 TESMA WAY CONCORD ON L4K 5C2	GEN
Generator No.:	ON2635600		PO Box No.:	
Status:			Country:	
Approval Years:	2012		Choice of Contact:	
Contam. Facility:			Co Admin:	
MHSW Facility:			Phone No. Admin:	
SIC Code:	336110			
SIC Description:		Automobile and Light-Duty Motor Vehicle Manufacturing		
--Details--				
Waste Code:		252		
Waste Description:			WASTE OILS & LUBRICANTS	
Waste Code:		114		
Waste Description:			OTHER INORGANIC ACID WASTES	
Waste Code:		148		
Waste Description:			INORGANIC LABORATORY CHEMICALS	
Waste Code:		122		
Waste Description:			ALKALINE WASTES - OTHER METALS	

Map Key	Number of Records	Elevation (m)	Site	DB
Waste Code:		253		
Waste Description:		EMULSIFIED OILS		
Waste Code:		251		
Waste Description:		OIL SKIMMINGS & SLUDGES		
Waste Code:		331		
Waste Description:		WASTE COMPRESSED GASES		
Waste Code:		112		
Waste Description:		ACID WASTE - HEAVY METALS		
Waste Code:		145		
Waste Description:		PAINT/PIGMENT/COATING RESIDUES		
Waste Code:		312		
Waste Description:		PATHOLOGICAL WASTES		
Waste Code:		113		
Waste Description:		ACID WASTE - OTHER METALS		
Waste Code:		121		
Waste Description:		ALKALINE WASTES - HEAVY METALS		
Waste Code:		212		
Waste Description:		ALIPHATIC SOLVENTS		
Waste Code:		146		
Waste Description:		OTHER SPECIFIED INORGANICS		
Waste Code:		213		
Waste Description:		PETROLEUM DISTILLATES		

338	15 of 19	219.2	STT TECHNOLOGIES INC. 600 TESMA WAY VAUGHAN ON L4K 5C2	GEN
Generator No.:	ON2635600		PO Box No.:	
Status:			Country:	
Approval Years:	01,02,03,04,05,06,07,08		Choice of Contact:	
Contam. Facility:			Co Admin:	
MHSW Facility:			Phone No. Admin:	
SIC Code:	3259			
SIC Description:	OTHER VEHICLE ACCES.			
--Details--				
Waste Code:	114			
Waste Description:	OTHER INORGANIC ACID WASTES			
Waste Code:	121			
Waste Description:	ALKALINE WASTES - HEAVY METALS			
Waste Code:	122			
Waste Description:	ALKALINE WASTES - OTHER METALS			
Waste Code:	145			
Waste Description:	PAINT/PIGMENT/COATING RESIDUES			
Waste Code:	146			
Waste Description:	OTHER SPECIFIED INORGANICS			
Waste Code:	331			
Waste Description:	WASTE COMPRESSED GASES			

Map Key	Number of Records	Elevation (m)	Site	DB
Waste Code:		212		
Waste Description:		ALIPHATIC SOLVENTS		
Waste Code:		212		
Waste Description:		ALIPHATIC SOLVENTS		
Waste Code:		148		
Waste Description:		INORGANIC LABORATORY CHEMICALS		
Waste Code:		213		
Waste Description:		PETROLEUM DISTILLATES		
Waste Code:		251		
Waste Description:		OIL SKIMMINGS & SLUDGES		
Waste Code:		252		
Waste Description:		WASTE OILS & LUBRICANTS		
Waste Code:		253		
Waste Description:		EMULSIFIED OILS		
Waste Code:		312		
Waste Description:		PATHOLOGICAL WASTES		
Waste Code:		112		
Waste Description:		ACID WASTE - HEAVY METALS		
Waste Code:		113		
Waste Description:		ACID WASTE - OTHER METALS		

[338](#)

16 of 19

219.2

**STT TECHNOLOGIES INC.
600 TESMA WAY
CONCORD ON L4K 5C2**

GEN

Generator No.:	ON2635600	PO Box No.:	
Status:		Country:	
Approval Years:	2010	Choice of Contact:	
Contam. Facility:		Co Admin:	
MHSW Facility:		Phone No. Admin:	
SIC Code:	336110		
SIC Description:	Automobile and Light-Duty Motor Vehicle Manufacturing		

--Details--

Waste Code:	213
Waste Description:	PETROLEUM DISTILLATES
Waste Code:	212
Waste Description:	ALIPHATIC SOLVENTS
Waste Code:	252
Waste Description:	WASTE OILS & LUBRICANTS
Waste Code:	114
Waste Description:	OTHER INORGANIC ACID WASTES
Waste Code:	122
Waste Description:	ALKALINE WASTES - OTHER METALS
Waste Code:	312
Waste Description:	PATHOLOGICAL WASTES
Waste Code:	253

Map Key	Number of Records	Elevation (m)	Site	DB
Waste Description:		EMULSIFIED OILS		
Waste Code:		331		
Waste Description:		WASTE COMPRESSED GASES		
Waste Code:		251		
Waste Description:		OIL SKIMMINGS & SLUDGES		
Waste Code:		145		
Waste Description:		PAINT/PIGMENT/COATING RESIDUES		
Waste Code:		112		
Waste Description:		ACID WASTE - HEAVY METALS		
Waste Code:		113		
Waste Description:		ACID WASTE - OTHER METALS		
Waste Code:		121		
Waste Description:		ALKALINE WASTES - HEAVY METALS		
Waste Code:		148		
Waste Description:		INORGANIC LABORATORY CHEMICALS		
Waste Code:		146		
Waste Description:		OTHER SPECIFIED INORGANICS		

338	17 of 19	219.2	STT TECHNOLOGIES INC. 600 TESMA WAY CONCORD ON L4K 5C2	GEN
---------------------	----------	-------	---	------------

Generator No.:	ON2635600	PO Box No.:	
Status:		Country:	
Approval Years:	2009	Choice of Contact:	
Contam. Facility:		Co Admin:	
MHSW Facility:		Phone No. Admin:	
SIC Code:	336110		
SIC Description:	Automobile and Light-Duty Motor Vehicle Manufacturing		

--Details--

Waste Code:	112
Waste Description:	ACID WASTE - HEAVY METALS
Waste Code:	113
Waste Description:	ACID WASTE - OTHER METALS
Waste Code:	114
Waste Description:	OTHER INORGANIC ACID WASTES
Waste Code:	121
Waste Description:	ALKALINE WASTES - HEAVY METALS
Waste Code:	122
Waste Description:	ALKALINE WASTES - OTHER METALS
Waste Code:	145
Waste Description:	PAINT/PIGMENT/COATING RESIDUES
Waste Code:	146
Waste Description:	OTHER SPECIFIED INORGANICS
Waste Code:	148
Waste Description:	INORGANIC LABORATORY CHEMICALS

Map Key	Number of Records	Elevation (m)	Site	DB
Waste Code:		212		
Waste Description:		ALIPHATIC SOLVENTS		
Waste Code:		213		
Waste Description:		PETROLEUM DISTILLATES		
Waste Code:		251		
Waste Description:		OIL SKIMMINGS & SLUDGES		
Waste Code:		252		
Waste Description:		WASTE OILS & LUBRICANTS		
Waste Code:		253		
Waste Description:		EMULSIFIED OILS		
Waste Code:		312		
Waste Description:		PATHOLOGICAL WASTES		
Waste Code:		331		
Waste Description:		WASTE COMPRESSED GASES		
<u>338</u>	18 of 19	219.2	STT Technologies Inc. 600 Tesma Way Concord ON L4K 5C2	SCT
Established:		01-JAN-97		
Plant Size (ft²):		120000		
Employment:				
--Details--				
Description:		Motor Vehicle Gasoline Engine and Engine Parts Manufacturing		
SIC/NAICS Code:		336310		
<u>338</u>	19 of 19	219.2	STT Technologies 600 Tesma Way Concord ON L4K 5C2	SCT
Established:		1997		
Plant Size (ft²):		30000		
Employment:		45		
<u>339</u>	1 of 6	217.9	WEST MAPLE CREEK LANDS LIMITED MELVILLE RD./RUTHERFORD RD. VAUGHAN CITY ON	CA
Certificate #:		3-0009-96-		
Application Year:		96		
Issue Date:		1/26/1996		
Approval Type:		Municipal sewage		
Status:		Approved		
Application Type:				
Client Name::				
Client Address::				
Client City::				
Client Postal Code::				
Project Description::				
Contaminants::				
Emission Control::				

Map Key	Number of Records	Elevation (m)	Site	DB
339	2 of 6	217.9	WEST MAPLE CREEK LANDS LIMITED MELVILLE AVE/RUTHERFORD RD. VAUGHAN CITY ON	CA
<p>Certificate #: 7-0404-95- Application Year: 95 Issue Date: 5/31/1995 Approval Type: Municipal water Status: Approved Application Type: Client Name:: Client Address:: Client City:: Client Postal Code:: Project Description:: Contaminants:: Emission Control::</p>				
339	3 of 6	217.9	VAUGHAN CITY RUTHERFORD RD/MELVILLE AVE.P.S VAUGHAN CITY ON	CA
<p>Certificate #: 3-1702-95-966 Application Year: 95 Issue Date: 1/5/96 Approval Type: Municipal sewage Status: Received in 1995, Issued in 1996 Application Type: Client Name:: Client Address:: Client City:: Client Postal Code:: Project Description:: Contaminants:: Emission Control::</p>				
339	4 of 6	217.9	626138 ONTARIO LIMITED CREDITSTONE RD/RUTHERFORD RD.E VAUGHAN ON	CA
<p>Certificate #: 3-1449-98- Application Year: 98 Issue Date: 9/25/1998 Approval Type: Municipal sewage Status: Approved Application Type: Client Name:: Client Address:: Client City:: Client Postal Code:: Project Description:: Contaminants:: Emission Control::</p>				
339	5 of 6	217.9	626138 ONTARIO LIMITED CREDITSTONE RD/RUTHERFORD RD. VAUGHAN ON	CA

Map Key	Number of Records	Elevation (m)	Site	DB
<p>Certificate #: 7-0950-98- Application Year: 98 Issue Date: 9/25/1998 Approval Type: Municipal water Status: Approved Application Type: Client Name:: Client Address:: Client City:: Client Postal Code:: Project Description:: Contaminants:: Emission Control::</p>				
339	6 of 6	217.9	VAUGHAN CITY MELVILLE AVE./RUTHERFORD RD. VAUGHAN CITY ON	CA
<p>Certificate #: 3-1529-95-006 Application Year: 95 Issue Date: 10/27/95 Approval Type: Municipal sewage Status: Approved Application Type: Client Name:: Client Address:: Client City:: Client Postal Code:: Project Description:: Contaminants:: Emission Control::</p>				
340	1 of 21	214.9	Splitcraft 800 Tesma Way Vaughan ON L4K 5C2	CA
<p>Certificate #: 0533-4QLLVF Application Year: 00 Issue Date: 10/30/00 Approval Type: Industrial air Status: Approved Application Type: New Certificate of Approval Client Name:: Tesma International Inc. Client Address:: 800 Tesma Way Client City:: Concord Client Postal Code:: L4K 5C2 Project Description:: Six MIG welders and one spot welder to be exhausted through one roof mounted stack. Contaminants from these units will discharge to the atmosphere through one roof exhaust. Contaminants:: Emission Control::</p>				
340	2 of 21	214.9	800 Tesma Way Vaughan ON L4K 5C2	CA
<p>Certificate #: 6446-4WRSEV Application Year: 01 Issue Date: 6/12/01 Approval Type: Industrial sewage Status: Approved Application Type: New Certificate of Approval</p>				

Map Key	Number of Records	Elevation (m)	Site	DB
Client Name:: Tesma International Inc. Client Address:: 99 Ortona Court Client City:: Vaughan Client Postal Code:: L4K 3M3 Project Description:: This application is for construction of a storm water management facility to serve a new industrial building addition with associated parking and landscaping. Contaminants:: Emission Control::				
340	3 of 21	214.9	Tesma International Inc. 800 Tesma Way Vaughan ON L4K 5C2	CA
Certificate #: 1638-5RQN66 Application Year: 2004 Issue Date: 9/14/2004 Approval Type: Air Status: Revoked and/or Replaced Application Type: Client Name:: Client Address:: Client City:: Client Postal Code:: Project Description:: Contaminants:: Emission Control::				
340	4 of 21	214.9	Magna Powertrain Inc. 800 Tesma Way Vaughan ON L4K 5C2	CA
Certificate #: 1375-83KQSN Application Year: 2010 Issue Date: 8/31/2010 Approval Type: Air Status: Approved Application Type: Client Name:: Client Address:: Client City:: Client Postal Code:: Project Description:: Contaminants:: Emission Control::				
340	5 of 21	214.9	800 Tesma Way Vaughan ON L4K 5C2	CA
Certificate #: 8275-4HXV2J Application Year: 00 Issue Date: 4/13/00 Approval Type: Industrial air Status: Approved Application Type: New Certificate of Approval Client Name:: Splitcraft Client Address:: 800 Tesma Way Client City:: Vaughan Client Postal Code:: L4K 5C2 Project Description:: This application is for air emissions generated by one natural gas fired evaporator. This evaporator will be used for processing wastewater in the facility.				

Map Key	Number of Records	Elevation (m)	Site	DB
Contaminants::				
Emission Control::				
340	6 of 21	214.9	Tesma International Inc 800 Tesma Way City of Vaughan ON L4K 5C2	EBR
Company Name:				
Year: 2000				
Notice Type: Instrument				
EBR Registry No.: IA00E1547				
Instrument Type: EPA s. 9 - Approval for discharge into the natural environment other than water (i.e. Air)				
Proposal Date:				
Ministry Ref. No.:				
Location: 800 Tesma Way,Vaughan, Ontario, L4K 5C2City of Vaughan				
Proponent Address: Tesma International Inc.800 Tesma Way,Concord, Ontario, L4K 5C2				
Notice Date:				
340	7 of 21	214.9	Total Cast Integrated Technologies 800 Tesma Way Vaughan ON L4K 5C2	EBR
Company Name:				
Year: 2003				
Notice Type: Instrument Decision				
EBR Registry No.: IA03E0674				
Instrument Type: Approval for discharge into the natural environment other than water (i.e. Air) - EPA s. 9				
Proposal Date: 5/16/03				
Ministry Ref. No.: 5965-5MAKWK				
Location: 800 Tesma Way Vaughan Ontario L4K 2C2				
Proponent Address: 800 Tesma Way Vaughan Ontario L4K 2C2				
Notice Date:				
340	8 of 21	214.9	FPC Flexible Packaging Corporation 800 Tesma Way Vaughan ON L4K 5C2	EBR
Company Name:				
Year: 2000				
Notice Type: Instrument Decision				
EBR Registry No.: IA00E0396				
Instrument Type: Approval for discharge into the natural environment other than water (i.e. Air) - EPA s. 9				
Proposal Date:				
Ministry Ref. No.: 4675-4GUMKH				
Location: 800 Tesma Way Vaughan Ontario L4K 5C2				
Proponent Address: 800 Tesma Way Vaughan Ontario L4K 5C2				
Notice Date:				
340	9 of 21	214.9	Splitcraft 800 Tesma Way Vaughan ON L4K 5C2	EBR
Company Name:				
Year: 2002				
Notice Type: Instrument				
EBR Registry No.: IA02E0104				
Instrument Type: EPA s. 9 - Approval for discharge into the natural environment other than water (i.e. Air)				
Proposal Date: 1/24/02				

Map Key	Number of Records	Elevation (m)	Site	DB
Ministry Ref. No.:				
Location:		800 Tesma Way, Vaughan, Ontario Vaughan		
Proponent Address:		Splitcraft 800 Tesma Way, Vaughan, Ontario, L4K 5C2		
Notice Date:				
340	10 of 21	214.9	Magna Powertrain Inc. 800 Tesma Way Vaughan ON L4K 5C2	EBR
Company Name:				
Year:		2013		
Notice Type:		Instrument Proposal		
EBR Registry No.:		011-8935		
Instrument Type:		(EPA Part II.1) - Environmental Compliance Approval (project type: air)		
Proposal Date:		April 25, 2013		
Ministry Ref. No.:		0100-95PQ4F		
Location:		800 Tesma Way Vaughan, Regional Municipality of York L4K 5C2		
Proponent Address:		800 Tesma Way Concord Ontario Canada L4K 5C2		
Notice Date:				
340	11 of 21	214.9	Magna Powertrain Inc. 800 Tesma Way Vaughan ON L4K 5C2	EBR
Company Name:				
Year:		2009		
Notice Type:		Instrument Proposal		
EBR Registry No.:		010-5819		
Instrument Type:		(EPA s. 9) - Approval for discharge into the natural environment other than water (i.e. Air)		
Proposal Date:		2/3/2009		
Ministry Ref. No.:		7182-7NQQZD		
Location:		800 Tesma Way Vaughan Regional Municipality of York L4K 5C2		
Proponent Address:		800 Tesma Way Concord Ontario Canada L4K 5C2		
Notice Date:				
340	12 of 21	214.9	800 Tesma Way Concord ON L4K 5C2	EHS
Postal Code:				
City:				
Address2:				
Address1:				
Provstate:				
Order No.:		20120409018		
Addit. Info Ordered.:				
Report Date:		4/10/2012		
Report Type:		Standard Report		
Search Radius (km):		0.25		
340	13 of 21	214.9	SPLITCRAFT DIV. OF TESMA INTERNATIONAL 800 TESMA WAY VAUGHAN ON L4K 5C2	GEN
Generator No.:		ON0206875		PO Box No.:
Status:				Country:
Approval Years:		99,00,01		Choice of Contact:
Contam. Facility:				Co Admin:
MHSW Facility:				Phone No. Admin:

Map Key	Number of Records	Elevation (m)	Site	DB
SIC Code:	3251			
SIC Description:			VEHICLE ENGINE IND.	
--Details--				
Waste Code:		122		
Waste Description:			ALKALINE WASTES - OTHER METALS	
Waste Code:		148		
Waste Description:			INORGANIC LABORATORY CHEMICALS	
Waste Code:		213		
Waste Description:			PETROLEUM DISTILLATES	
Waste Code:		232		
Waste Description:			POLYMERIC RESINS	
Waste Code:		251		
Waste Description:			OIL SKIMMINGS & SLUDGES	
Waste Code:		252		
Waste Description:			WASTE OILS & LUBRICANTS	
Waste Code:		263		
Waste Description:			ORGANIC LABORATORY CHEMICALS	
Waste Code:		312		
Waste Description:			PATHOLOGICAL WASTES	

<u>340</u>	14 of 21	214.9	INTEGRATED TECHNOLOGIES	GEN
			800 TESMA WAY	
			CONCORD ON L4K 5C2	

Generator No.:	ON0206875	PO Box No.:	
Status:		Country:	
Approval Years:	07,08	Choice of Contact:	
Contam. Facility:		Co Admin:	
MHSW Facility:		Phone No. Admin:	
SIC Code:	336310		
SIC Description:			Motor Vehicle Gasoline Engine and Engine Parts Manufacturing

--Details--

Waste Code:	112	
Waste Description:		ACID WASTE - HEAVY METALS
Waste Code:	122	
Waste Description:		ALKALINE WASTES - OTHER METALS
Waste Code:	145	
Waste Description:		PAINT/PIGMENT/COATING RESIDUES
Waste Code:	146	
Waste Description:		OTHER SPECIFIED INORGANICS
Waste Code:	148	
Waste Description:		INORGANIC LABORATORY CHEMICALS
Waste Code:	212	
Waste Description:		ALIPHATIC SOLVENTS
Waste Code:	213	
Waste Description:		PETROLEUM DISTILLATES

Map Key	Number of Records	Elevation (m)	Site	DB
Waste Code:		231		
Waste Description:		LATEX WASTES		
Waste Code:		232		
Waste Description:		POLYMERIC RESINS		
Waste Code:		251		
Waste Description:		OIL SKIMMINGS & SLUDGES		
Waste Code:		252		
Waste Description:		WASTE OILS & LUBRICANTS		
Waste Code:		253		
Waste Description:		EMULSIFIED OILS		
Waste Code:		263		
Waste Description:		ORGANIC LABORATORY CHEMICALS		
Waste Code:		312		
Waste Description:		PATHOLOGICAL WASTES		
Waste Code:		331		
Waste Description:		WASTE COMPRESSED GASES		

<u>340</u>	15 of 21	214.9	ADVANCED PRODUCT TECHNOLOGIES 800 TESMA WAY CONCORD ON L4K 5C2	GEN
----------------------------	----------	-------	---	------------

Generator No.:	ON0206875	PO Box No.:	
Status:		Country:	
Approval Years:	2012	Choice of Contact:	
Contam. Facility:		Co Admin:	
MHSW Facility:		Phone No. Admin:	
SIC Code:	336310		
SIC Description:	Motor Vehicle Gasoline Engine and Engine Parts Manufacturing		

--Details--

Waste Code:	213
Waste Description:	PETROLEUM DISTILLATES
Waste Code:	251
Waste Description:	OIL SKIMMINGS & SLUDGES
Waste Code:	232
Waste Description:	POLYMERIC RESINS
Waste Code:	252
Waste Description:	WASTE OILS & LUBRICANTS
Waste Code:	212
Waste Description:	ALIPHATIC SOLVENTS
Waste Code:	145
Waste Description:	PAINT/PIGMENT/COATING RESIDUES
Waste Code:	112
Waste Description:	ACID WASTE - HEAVY METALS
Waste Code:	146
Waste Description:	OTHER SPECIFIED INORGANICS
Waste Code:	331
Waste Description:	WASTE COMPRESSED GASES

Map Key	Number of Records	Elevation (m)	Site	DB
Waste Code:		253		
Waste Description:		EMULSIFIED OILS		

340	16 of 21	214.9	ADVANCED PRODUCT TECHNOLOGIES 800 TESMA WAY CONCORD ON L4K 5C2	GEN
Generator No.:	ON0206875		PO Box No.:	
Status:			Country:	
Approval Years:	2011		Choice of Contact:	
Contam. Facility:			Co Admin:	
MHSW Facility:			Phone No. Admin:	
SIC Code:	336310			
SIC Description:	Motor Vehicle Gasoline Engine and Engine Parts Manufacturing			

--Details--

Waste Code:	213		
Waste Description:	PETROLEUM DISTILLATES		
Waste Code:	253		
Waste Description:	EMULSIFIED OILS		
Waste Code:	232		
Waste Description:	POLYMERIC RESINS		
Waste Code:	146		
Waste Description:	OTHER SPECIFIED INORGANICS		
Waste Code:	145		
Waste Description:	PAINT/PIGMENT/COATING RESIDUES		
Waste Code:	251		
Waste Description:	OIL SKIMMINGS & SLUDGES		
Waste Code:	252		
Waste Description:	WASTE OILS & LUBRICANTS		
Waste Code:	112		
Waste Description:	ACID WASTE - HEAVY METALS		
Waste Code:	212		
Waste Description:	ALIPHATIC SOLVENTS		
Waste Code:	331		
Waste Description:	WASTE COMPRESSED GASES		

340	17 of 21	214.9	ADVANCED PRODUCT TECHNOLOGIES 800 TESMA WAY CONCORD ON L4K 5C2	GEN
Generator No.:	ON0206875		PO Box No.:	
Status:			Country:	
Approval Years:	2010		Choice of Contact:	
Contam. Facility:			Co Admin:	
MHSW Facility:			Phone No. Admin:	
SIC Code:	336310			
SIC Description:	Motor Vehicle Gasoline Engine and Engine Parts Manufacturing			

--Details--

Map Key	Number of Records	Elevation (m)	Site	DB
Waste Code:		145		
Waste Description:			PAINT/PIGMENT/COATING RESIDUES	
Waste Code:		112		
Waste Description:			ACID WASTE - HEAVY METALS	
Waste Code:		232		
Waste Description:			POLYMERIC RESINS	
Waste Code:		146		
Waste Description:			OTHER SPECIFIED INORGANICS	
Waste Code:		253		
Waste Description:			EMULSIFIED OILS	
Waste Code:		213		
Waste Description:			PETROLEUM DISTILLATES	
Waste Code:		212		
Waste Description:			ALIPHATIC SOLVENTS	
Waste Code:		252		
Waste Description:			WASTE OILS & LUBRICANTS	
Waste Code:		331		
Waste Description:			WASTE COMPRESSED GASES	
Waste Code:		251		
Waste Description:			OIL SKIMMINGS & SLUDGES	

340	18 of 21	214.9	SPLITCRAFT METAL INC. 800 TESMA WAY VAUGHAN ON L4K 5C2	GEN
Generator No.:	ON0206875		PO Box No.:	
Status:			Country:	
Approval Years:	98		Choice of Contact:	
Contam. Facility:			Co Admin:	
MHSW Facility:			Phone No. Admin:	
SIC Code:	3251			
SIC Description:		VEHICLE ENGINE IND.		
--Details--				
Waste Code:		213		
Waste Description:			PETROLEUM DISTILLATES	
Waste Code:		251		
Waste Description:			OIL SKIMMINGS & SLUDGES	
Waste Code:		252		
Waste Description:			WASTE OILS & LUBRICANTS	

340	19 of 21	214.9	TORAL CAST - INTEGRATED TECHNOLOGIES 800 TESMA WAY CONCORD ON L4K 5C2	GEN
Generator No.:	ON0206875		PO Box No.:	
Status:			Country:	
Approval Years:	02,03,04,05,06		Choice of Contact:	
Contam. Facility:			Co Admin:	
MHSW Facility:			Phone No. Admin:	

Map Key	Number of Records	Elevation (m)	Site	DB
SIC Code:	336310			
SIC Description:			Motor Vehicle Gasoline Engine & Parts Mfg.	
--Details--				
Waste Code:		122		
Waste Description:			ALKALINE WASTES - OTHER METALS	
Waste Code:		148		
Waste Description:			INORGANIC LABORATORY CHEMICALS	
Waste Code:		231		
Waste Description:			LATEX WASTES	
Waste Code:		263		
Waste Description:			ORGANIC LABORATORY CHEMICALS	
Waste Code:		312		
Waste Description:			PATHOLOGICAL WASTES	
Waste Code:		232		
Waste Description:			POLYMERIC RESINS	
Waste Code:		331		
Waste Description:			WASTE COMPRESSED GASES	
Waste Code:		253		
Waste Description:			EMULSIFIED OILS	
Waste Code:		112		
Waste Description:			ACID WASTE - HEAVY METALS	
Waste Code:		145		
Waste Description:			PAINT/PIGMENT/COATING RESIDUES	
Waste Code:		146		
Waste Description:			OTHER SPECIFIED INORGANICS	
Waste Code:		213		
Waste Description:			PETROLEUM DISTILLATES	
Waste Code:		251		
Waste Description:			OIL SKIMMINGS & SLUDGES	
Waste Code:		252		
Waste Description:			WASTE OILS & LUBRICANTS	

340 20 of 21 214.9 **ADVANCED PRODUCT TECHNOLOGIES** **GEN**
800 TESMA WAY
CONCORD ON L4K 5C2

Generator No.:	ON0206875	PO Box No.:	
Status:		Country:	
Approval Years:	2009	Choice of Contact:	
Contam. Facility:		Co Admin:	
MHSW Facility:		Phone No. Admin:	
SIC Code:	336310		
SIC Description:			Motor Vehicle Gasoline Engine and Engine Parts Manufacturing

--Details--
Waste Code: 112
Waste Description: ACID WASTE - HEAVY METALS

Map Key	Number of Records	Elevation (m)	Site	DB
Waste Code:		145		
Waste Description:		PAINT/PIGMENT/COATING RESIDUES		
Waste Code:		146		
Waste Description:		OTHER SPECIFIED INORGANICS		
Waste Code:		212		
Waste Description:		ALIPHATIC SOLVENTS		
Waste Code:		213		
Waste Description:		PETROLEUM DISTILLATES		
Waste Code:		253		
Waste Description:		EMULSIFIED OILS		
Waste Code:		331		
Waste Description:		WASTE COMPRESSED GASES		
Waste Code:		232		
Waste Description:		POLYMERIC RESINS		
Waste Code:		251		
Waste Description:		OIL SKIMMINGS & SLUDGES		
Waste Code:		252		
Waste Description:		WASTE OILS & LUBRICANTS		

340	21 of 21	214.9	Tesma International Inc. 800 Tesma Way in Concord Vaughan ON	SPL
Ref No:	4284-65D4LK		Site Address:	
Contaminant Name:	COOLANT N.O.S.		Site Conc:	
Contaminant Code:	27		Site Lot:	
Contaminant Limit 1:			Site County/District:	
Contam. Limit Freq 1:			Site Municipality:	Vaughan
Contaminant UN No 1:			Site Postal Code:	
Contaminant Qty:	20 L		Sector Type:	
MOE Reported Dt:	10/1/2004		Source Type:	
Health/Env Conseq:			Receiving Medium:	Water
Incident Dt:	10/1/2004		Receiving Env:	
Incident Cause:	Overflow (Tanks Lagoons)		Environment Impact:	Not Anticipated
Incident Event:			Nature of Impact:	
Incident Reason:	Other - Reason not otherwise defined		SAC Action Class:	
Incident Summary:	Toral Cast - 20 L of coolant to sewer.			

341	1 of 7	203.9	Western Canada Express Inc. 62 Administration Rd Vaughan ON L4K 2R7	ECA
Project Type:	Air			
Approval No:	2695-7KGKTJ			
Date:	2008-10-17			
Status:	Approved			
Longitude:	-79.5131200000000001			
Latitude:	43.8156970000000000			
Record Type:	ECA			
PDF URL:	https://www.accessenvironment.ene.gov.on.ca/instruments/9295-7JCNX8-14.pdf			
Full Address:				

Map Key	Number of Records	Elevation (m)	Site	DB
341	2 of 7	203.9	WESTERN CANADA EXPRESS 62 ADMINISTRATION DR CONCORD ON L4K 2R8	FST
Instance No: 39875010 Cont Name: Instance Type: FS Liquid Fuel Tank Fuel Type: Diesel Status: Active Capacity: 4540 Tank Material: Steel Corrosion Protection: Painted Tank Type: Double Wall Horizontal AST Install Year: 2005 Parent Facility Type: Fuels Safety Private Fuel Outlet - Self Serve Facility Type: FS Liquid Fuel Tank				

Map Key	Number of Records	Elevation (m)	Site	DB
341	3 of 7	203.9	WESTERN CANADA EXPRESS 62 ADMINISTRATION ROAD CONCORD ON L4K 2R7	GEN
Generator No.: ON8033247 Status: Approval Years: 2016 Contam. Facility: No MHSW Facility: No SIC Code: 484122 SIC Description: 484122 PO Box No.: Country: Canada Choice of Contact: CO_OFFICIAL Co Admin: T SANTAGUIDA Phone No. Admin: 905-739-2106 Ext.				
--Details--				
Waste Code: 122				
Waste Description: ALKALINE WASTES - OTHER METALS				
Waste Code: 232				
Waste Description: POLYMERIC RESINS				
Waste Code: 212				
Waste Description: ALIPHATIC SOLVENTS				
Waste Code: 252				
Waste Description: WASTE OILS & LUBRICANTS				
Waste Code: 331				
Waste Description: WASTE COMPRESSED GASES				
Waste Code: 211				
Waste Description: AROMATIC SOLVENTS				
Waste Code: 262				
Waste Description: DETERGENTS/SOAPS				
Waste Code: 148				
Waste Description: INORGANIC LABORATORY CHEMICALS				
Waste Code: 221				
Waste Description: LIGHT FUELS				
Waste Code: 241				
Waste Description: HALOGENATED SOLVENTS				
Waste Code: 242				
Waste Description: HALOGENATED PESTICIDES				

Map Key	Number of Records	Elevation (m)	Site	DB
Waste Code:		263		
Waste Description:		ORGANIC LABORATORY CHEMICALS		
Waste Code:		145		
Waste Description:		PAINT/PIGMENT/COATING RESIDUES		
Waste Code:		113		
Waste Description:		ACID WASTE - OTHER METALS		

341 **4 of 7** **203.9** **WESTERN CANADA EXPRESS**
62 ADMINISTRATION ROAD
CONCORD ON L4K 2R7 **GEN**

Generator No.:	ON8033247	PO Box No.:	
Status:	Registered	Country:	Canada
Approval Years:	As of Jun 2017	Choice of Contact:	
Contam. Facility:		Co Admin:	
MHSW Facility:		Phone No. Admin:	
SIC Code:			
SIC Description:			

--Details--

Waste Code:	221 I
Waste Description:	Light fuels
Waste Code:	263 I
Waste Description:	Misc. waste organic chemicals
Waste Code:	263 C
Waste Description:	Misc. waste organic chemicals
Waste Code:	262 L
Waste Description:	Detergents and soaps
Waste Code:	211 H
Waste Description:	Aromatic solvents and residues
Waste Code:	252 L
Waste Description:	Waste crankcase oils and lubricants
Waste Code:	241 H
Waste Description:	Halogenated solvents and residues
Waste Code:	241 B
Waste Description:	Halogenated solvents and residues
Waste Code:	145 L
Waste Description:	Wastes from the use of pigments, coatings and paints
Waste Code:	148 C
Waste Description:	Misc. wastes and inorganic chemicals
Waste Code:	148 L
Waste Description:	Misc. wastes and inorganic chemicals
Waste Code:	148 I
Waste Description:	Misc. wastes and inorganic chemicals
Waste Code:	113 C
Waste Description:	Acid solutions - containing other metals and non-metals
Waste Code:	242 T
Waste Description:	Halogenated pesticides and herbicides

Map Key	Number of Records	Elevation (m)	Site	DB
Waste Code:		122 C		
Waste Description:		Alkaline slutions - containing other metals and non-metals (not cyanide)		
Waste Code:		145 I		
Waste Description:		Wastes from the use of pigments, coatings and paints		
Waste Code:		212 B		
Waste Description:		Aliphatic solvents and residues		
Waste Code:		221 L		
Waste Description:		Light fuels		
Waste Code:		148 A		
Waste Description:		Misc. wastes and inorganic chemicals		
Waste Code:		232 L		
Waste Description:		Polymeric resins		
Waste Code:		232 I		
Waste Description:		Polymeric resins		
Waste Code:		263 L		
Waste Description:		Misc. waste organic chemicals		
Waste Code:		331 I		
Waste Description:		Waste compressed gases including cylinders		

341 5 of 7 203.9 **WESTERN CANADA EXPRESS**
62 ADMINISTRATION ROAD
CONCORD ON L4K 2R7 **GEN**

Generator No.:	ON8033247	PO Box No.:	
Status:		Country:	Canada
Approval Years:	2014	Choice of Contact:	CO_OFFICIAL
Contam. Facility:	No	Co Admin:	T SANTAGUIDA
MHSW Facility:	No	Phone No. Admin:	905-739-2106 Ext.
SIC Code:	484122		
SIC Description:	484122		

--Details--

Waste Code:	331
Waste Description:	WASTE COMPRESSED GASES
Waste Code:	211
Waste Description:	AROMATIC SOLVENTS
Waste Code:	113
Waste Description:	ACID WASTE - OTHER METALS
Waste Code:	262
Waste Description:	DETERGENTS/SOAPS
Waste Code:	221
Waste Description:	LIGHT FUELS
Waste Code:	232
Waste Description:	POLYMERIC RESINS
Waste Code:	241
Waste Description:	HALOGENATED SOLVENTS
Waste Code:	145

Map Key	Number of Records	Elevation (m)	Site	DB
Waste Description:			PAINT/PIGMENT/COATING RESIDUES	
Waste Code:		148		
Waste Description:			INORGANIC LABORATORY CHEMICALS	
Waste Code:		212		
Waste Description:			ALIPHATIC SOLVENTS	
Waste Code:		252		
Waste Description:			WASTE OILS & LUBRICANTS	
Waste Code:		263		
Waste Description:			ORGANIC LABORATORY CHEMICALS	
Waste Code:		242		
Waste Description:			HALOGENATED PESTICIDES	
Waste Code:		122		
Waste Description:			ALKALINE WASTES - OTHER METALS	

341	6 of 7	203.9	WESTERN CANADA EXPRESS 62 ADMINISTRATION ROAD CONCORD ON	GEN
---------------------	--------	-------	---	------------

Generator No.:	ON8033247	PO Box No.:	
Status:		Country:	
Approval Years:	2013	Choice of Contact:	
Contam. Facility:		Co Admin:	
MHSW Facility:		Phone No. Admin:	
SIC Code:	484122		
SIC Description:			

--Details--

Waste Code:	212	
Waste Description:		ALIPHATIC SOLVENTS
Waste Code:	232	
Waste Description:		POLYMERIC RESINS
Waste Code:	262	
Waste Description:		DETERGENTS/SOAPS
Waste Code:	211	
Waste Description:		AROMATIC SOLVENTS
Waste Code:	252	
Waste Description:		WASTE OILS & LUBRICANTS
Waste Code:	242	
Waste Description:		HALOGENATED PESTICIDES
Waste Code:	145	
Waste Description:		PAINT/PIGMENT/COATING RESIDUES
Waste Code:	113	
Waste Description:		ACID WASTE - OTHER METALS
Waste Code:	263	
Waste Description:		ORGANIC LABORATORY CHEMICALS
Waste Code:	241	
Waste Description:		HALOGENATED SOLVENTS

Map Key	Number of Records	Elevation (m)	Site	DB
Waste Code:		221		
Waste Description:		LIGHT FUELS		
Waste Code:		148		
Waste Description:		INORGANIC LABORATORY CHEMICALS		
341	7 of 7	203.9	WESTERN CANADA EXPRESS 62 ADMINISTRATION ROAD CONCORD ON L4K 2R7	GEN
Generator No.:	ON8033247		PO Box No.:	
Status:			Country:	Canada
Approval Years:	2015		Choice of Contact:	CO_OFFICIAL
Contam. Facility:	No		Co Admin:	T SANTAGUIDA
MHSW Facility:	No		Phone No. Admin:	905-739-2106 Ext.
SIC Code:	484122			
SIC Description:	484122			
--Details--				
Waste Code:		145		
Waste Description:		PAINT/PIGMENT/COATING RESIDUES		
Waste Code:		122		
Waste Description:		ALKALINE WASTES - OTHER METALS		
Waste Code:		252		
Waste Description:		WASTE OILS & LUBRICANTS		
Waste Code:		221		
Waste Description:		LIGHT FUELS		
Waste Code:		212		
Waste Description:		ALIPHATIC SOLVENTS		
Waste Code:		242		
Waste Description:		HALOGENATED PESTICIDES		
Waste Code:		241		
Waste Description:		HALOGENATED SOLVENTS		
Waste Code:		262		
Waste Description:		DETERGENTS/SOAPS		
Waste Code:		263		
Waste Description:		ORGANIC LABORATORY CHEMICALS		
Waste Code:		113		
Waste Description:		ACID WASTE - OTHER METALS		
Waste Code:		211		
Waste Description:		AROMATIC SOLVENTS		
Waste Code:		232		
Waste Description:		POLYMERIC RESINS		
Waste Code:		148		
Waste Description:		INORGANIC LABORATORY CHEMICALS		
Waste Code:		331		
Waste Description:		WASTE COMPRESSED GASES		

Map Key	Number of Records	Elevation (m)	Site	DB
342	1 of 14	207.9	Canadian Tire Corporation, Limited 336 Courtland Avenue Vaughan ON L4K 4Y1	CA
<p> Certificate #: 2600-6GDQJR Application Year: 2005 Issue Date: 10/4/2005 Approval Type: Air Status: Approved Application Type: Client Name:: Client Address:: Client City:: Client Postal Code:: Project Description:: Contaminants:: Emission Control:: </p>				
342	2 of 14	207.9	CANADIAN TIRE CORPORATION, LIMITED 336 COURTLAND CONCORD ON	EASR
<p> Approval No: R-003-1518914669 Project Type: Heating System Date: 8/5/15 Status: Registered Longitude: Latitude: Record Type: PDF URL: </p>				
342	3 of 14	207.9	336 Courtland Avenue Vaughan (Concord) ON L4K 4Y1	EHS
<p> Postal Code: City: Address2: Address1: Provstate: Order No.: 20010104004 Addit. Info Ordered:: Report Date: 1/9/01 Report Type: Complete Report Search Radius (km): 0.25 </p>				
342	4 of 14	207.9	Canadian Tire Corporation Limited 336 Courtland Avenue Vaughan ON	GEN
<p> Generator No.: ON2481386 Status: Approval Years: 03,04,05,06,07,08 Contam. Facility: MHSW Facility: SIC Code: 493110 SIC Description: General Warehousing & Storage PO Box No.: Country: Choice of Contact: Co Admin: Phone No. Admin: </p>				
<p> --Details-- Waste Code: 263 </p>				

Map Key	Number of Records	Elevation (m)	Site	DB
Waste Description:			ORGANIC LABORATORY CHEMICALS	
Waste Code:		331		
Waste Description:			WASTE COMPRESSED GASES	
Waste Code:		263		
Waste Description:			ORGANIC LABORATORY CHEMICALS	
Waste Code:		263		
Waste Description:			ORGANIC LABORATORY CHEMICALS	
Waste Code:		253		
Waste Description:			EMULSIFIED OILS	
Waste Code:		253		
Waste Description:			EMULSIFIED OILS	
Waste Code:		331		
Waste Description:			WASTE COMPRESSED GASES	
Waste Code:		145		
Waste Description:			PAINT/PIGMENT/COATING RESIDUES	
Waste Code:		148		
Waste Description:			INORGANIC LABORATORY CHEMICALS	
Waste Code:		212		
Waste Description:			ALIPHATIC SOLVENTS	
Waste Code:		252		
Waste Description:			WASTE OILS & LUBRICANTS	
Waste Code:		213		
Waste Description:			PETROLEUM DISTILLATES	
Waste Code:		251		
Waste Description:			OIL SKIMMINGS & SLUDGES	

342 **5 of 14** **207.9** **FEDERAL-MOGUL CANADA LIMITED** **GEN**
336 COURTLAND AVENUE
VAUGHAN ON L4K 4Y1

Generator No.:	ON1681201	PO Box No.:	
Status:		Country:	
Approval Years:	98,99,00,01,02,03,04	Choice of Contact:	
Contam. Facility:		Co Admin:	
MHSW Facility:		Phone No. Admin:	
SIC Code:	3253		
SIC Description:	VEH. STAMPINGS IND.		

--Details--

Waste Code:	213
Waste Description:	PETROLEUM DISTILLATES
Waste Code:	252
Waste Description:	WASTE OILS & LUBRICANTS
Waste Code:	253
Waste Description:	EMULSIFIED OILS
Waste Code:	331
Waste Description:	WASTE COMPRESSED GASES

Map Key	Number of Records	Elevation (m)	Site	DB
342	6 of 14	207.9	Canadian Tire Corporation Limited 336 Courtland Avenue Vaughan ON L4K 4Y1	GEN
Generator No.:	ON2481386		PO Box No.:	
Status:			Country:	
Approval Years:	2012		Choice of Contact:	
Contam. Facility:			Co Admin:	
MHSW Facility:			Phone No. Admin:	
SIC Code:	493110			
SIC Description:	General Warehousing and Storage			
--Details--				
Waste Code:	213			
Waste Description:	PETROLEUM DISTILLATES			
Waste Code:	251			
Waste Description:	OIL SKIMMINGS & SLUDGES			
Waste Code:	263			
Waste Description:	ORGANIC LABORATORY CHEMICALS			
Waste Code:	145			
Waste Description:	PAINT/PIGMENT/COATING RESIDUES			
Waste Code:	253			
Waste Description:	EMULSIFIED OILS			
Waste Code:	212			
Waste Description:	ALIPHATIC SOLVENTS			
Waste Code:	331			
Waste Description:	WASTE COMPRESSED GASES			
Waste Code:	252			
Waste Description:	WASTE OILS & LUBRICANTS			
Waste Code:	148			
Waste Description:	INORGANIC LABORATORY CHEMICALS			

342	7 of 14	207.9	Canadian Tire Corporation Limited 336 Courtland Avenue Vaughan ON L4K 4Y1	GEN
Generator No.:	ON2481386		PO Box No.:	
Status:			Country:	
Approval Years:	2011		Choice of Contact:	
Contam. Facility:			Co Admin:	
MHSW Facility:			Phone No. Admin:	
SIC Code:	493110			
SIC Description:	General Warehousing and Storage			
--Details--				
Waste Code:	212			
Waste Description:	ALIPHATIC SOLVENTS			
Waste Code:	331			
Waste Description:	WASTE COMPRESSED GASES			
Waste Code:	213			

Map Key	Number of Records	Elevation (m)	Site	DB
Waste Description:			PETROLEUM DISTILLATES	
Waste Code:		263		
Waste Description:			ORGANIC LABORATORY CHEMICALS	
Waste Code:		251		
Waste Description:			OIL SKIMMINGS & SLUDGES	
Waste Code:		253		
Waste Description:			EMULSIFIED OILS	
Waste Code:		252		
Waste Description:			WASTE OILS & LUBRICANTS	
Waste Code:		145		
Waste Description:			PAINT/PIGMENT/COATING RESIDUES	
Waste Code:		148		
Waste Description:			INORGANIC LABORATORY CHEMICALS	

342	8 of 14	207.9	COOPER AUTOMOTIVE PRODUCTS 336 COURTLAND AVENUE VAUGHAN ON L4K 4Y1	GEN
Generator No.:	ON0063706		PO Box No.:	
Status:			Country:	
Approval Years:	97		Choice of Contact:	
Contam. Facility:			Co Admin:	
MHSW Facility:			Phone No. Admin:	
SIC Code:	3253			
SIC Description:		VEH. STAMPINGS IND.		
--Details--				
Waste Code:		213		
Waste Description:			PETROLEUM DISTILLATES	
Waste Code:		253		
Waste Description:			EMULSIFIED OILS	
Waste Code:		331		
Waste Description:			WASTE COMPRESSED GASES	

342	9 of 14	207.9	Canadian Tire Corporation Limited 336 Courtland Avenue Vaughan ON L4K 4Y1	GEN
Generator No.:	ON2481386		PO Box No.:	
Status:			Country:	
Approval Years:	2009		Choice of Contact:	
Contam. Facility:			Co Admin:	
MHSW Facility:			Phone No. Admin:	
SIC Code:	493110			
SIC Description:		General Warehousing and Storage		
--Details--				
Waste Code:		145		
Waste Description:			PAINT/PIGMENT/COATING RESIDUES	
Waste Code:		148		
Waste Description:			INORGANIC LABORATORY CHEMICALS	

Map Key	Number of Records	Elevation (m)	Site	DB
Waste Code:		212		
Waste Description:		ALIPHATIC SOLVENTS		
Waste Code:		213		
Waste Description:		PETROLEUM DISTILLATES		
Waste Code:		251		
Waste Description:		OIL SKIMMINGS & SLUDGES		
Waste Code:		252		
Waste Description:		WASTE OILS & LUBRICANTS		
Waste Code:		253		
Waste Description:		EMULSIFIED OILS		
Waste Code:		263		
Waste Description:		ORGANIC LABORATORY CHEMICALS		
Waste Code:		331		
Waste Description:		WASTE COMPRESSED GASES		

<u>342</u>	10 of 14	207.9	Canadian Tire Corporation Limited 336 Courtland Avenue Vaughan ON L4K 4Y1	GEN
----------------------------	----------	-------	--	------------

Generator No.:	ON2481386	PO Box No.:	
Status:		Country:	
Approval Years:	2010	Choice of Contact:	
Contam. Facility:		Co Admin:	
MHSW Facility:		Phone No. Admin:	
SIC Code:	493110		
SIC Description:	General Warehousing and Storage		

--Details--

Waste Code:	148
Waste Description:	INORGANIC LABORATORY CHEMICALS
Waste Code:	212
Waste Description:	ALIPHATIC SOLVENTS
Waste Code:	251
Waste Description:	OIL SKIMMINGS & SLUDGES
Waste Code:	253
Waste Description:	EMULSIFIED OILS
Waste Code:	331
Waste Description:	WASTE COMPRESSED GASES
Waste Code:	145
Waste Description:	PAINT/PIGMENT/COATING RESIDUES
Waste Code:	263
Waste Description:	ORGANIC LABORATORY CHEMICALS
Waste Code:	252
Waste Description:	WASTE OILS & LUBRICANTS
Waste Code:	213
Waste Description:	PETROLEUM DISTILLATES

Map Key	Number of Records	Elevation (m)	Site	DB
342	11 of 14	207.9	COOPER AUTOMOTIVE (SEE & USE ON1681201) 336 COURTLAND AVENUE VAUGHAN ON L4K 4Y1	GEN
Generator No.:	ON0063706		PO Box No.:	
Status:			Country:	
Approval Years:	98,99		Choice of Contact:	
Contam. Facility:			Co Admin:	
MHSW Facility:			Phone No. Admin:	
SIC Code:	3253			
SIC Description:		VEH. STAMPINGS IND.		
--Details--				
Waste Code:		253		
Waste Description:		EMULSIFIED OILS		
Waste Code:		331		
Waste Description:		WASTE COMPRESSED GASES		
Waste Code:		213		
Waste Description:		PETROLEUM DISTILLATES		
342	12 of 14	207.9	FEDERAL MOGUL CANADA LIMITED 336 Courtland Ave Concord ON L4K 4Y1	SCT
Established:		1971		
Plant Size (ft²):		240000		
Employment:		250		
--Details--				
Description:		Automobile and Light-Duty Motor Vehicle Manufacturing		
SIC/NAICS Code:		336110		
Description:		Motor Vehicle Gasoline Engine and Engine Parts Manufacturing		
SIC/NAICS Code:		336310		
Description:		Motor Vehicle Electrical and Electronic Equipment Manufacturing		
SIC/NAICS Code:		336320		
Description:		Motor Vehicle Brake System Manufacturing		
SIC/NAICS Code:		336340		
Description:		Other Motor Vehicle Parts Manufacturing		
SIC/NAICS Code:		336390		
342	13 of 14	207.9	COOPER INDUSTRIES (CANADA) INC 336 COURTLAND AVE VAUGHAN ON L4K 4Y1	SCT
Established:		1971		
Plant Size (ft²):		240000		
Employment:		250		
--Details--				
Description:		MOTOR VEHICLE PARTS AND ACCESSORIES		
SIC/NAICS Code:		3714		

Map Key	Number of Records	Elevation (m)	Site	DB
342	14 of 14	207.9	FEDERAL MOGUL - AUTOMOTIVE PRO 336 COURTLAND AVE VAUGHAN ON L4K 4Y1	SCT
Established:		1971		
Plant Size (ft²):		240000		
Employment:		250		
--Details--				
Description:		Automobile and Light-Duty Motor Vehicle Manufacturing		
SIC/NAICS Code:		336110		
343	1 of 7	207.9	CANADIAN TIRE CORPORATION, LIMITED 336 COURTLAND AVE CONCORD ON L4K 4Y1	EASR
Approval No:		R-003-1518914669		
Project Type:		Heating System		
Date:		2015-08-05		
Status:		REGISTERED		
Longitude:		-79.540000000000006		
Latitude:		43.811110999999997		
Record Type:		EASR		
PDF URL:		http://www.accessenvironment.ene.gov.on.ca/AEWeb/ae/ViewDocument.action?documentRefID=2016060		
343	2 of 7	207.9	Canadian Tire Corporation, Limited 336 Courtland Avenue Vaughan ON M4S 2B9	ECA
Project Type:		Air		
Approval No:		2600-6GDQJR		
Date:		2005-10-04		
Status:		Approved		
Longitude:		-79.542366000000001		
Latitude:		43.812730000000002		
Record Type:		ECA		
PDF URL:		https://www.accessenvironment.ene.gov.on.ca/instruments/9354-6EJLFS-14.pdf		
Full Address:				
343	3 of 7	207.9	Canadian Tire Corporation Limited 336 Courtland Avenue Vaughan ON L4K 4Y1	GEN
Generator No.:		ON2481386	PO Box No.:	
Status:			Country: Canada	
Approval Years:		2014	Choice of Contact: CO_OFFICIAL	
Contam. Facility:		No	Co Admin:	
MHSW Facility:		No	Phone No. Admin:	
SIC Code:		493110		
SIC Description:		GENERAL WAREHOUSING AND STORAGE		
--Details--				
Waste Code:		331		
Waste Description:		WASTE COMPRESSED GASES		
Waste Code:		252		

Map Key	Number of Records	Elevation (m)	Site	DB
Waste Description:			WASTE OILS & LUBRICANTS	
Waste Code:		212		
Waste Description:			ALIPHATIC SOLVENTS	
Waste Code:		263		
Waste Description:			ORGANIC LABORATORY CHEMICALS	
Waste Code:		145		
Waste Description:			PAINT/PIGMENT/COATING RESIDUES	
Waste Code:		213		
Waste Description:			PETROLEUM DISTILLATES	
Waste Code:		253		
Waste Description:			EMULSIFIED OILS	
Waste Code:		148		
Waste Description:			INORGANIC LABORATORY CHEMICALS	
Waste Code:		251		
Waste Description:			OIL SKIMMINGS & SLUDGES	

[343](#)

4 of 7

207.9

Canadian Tire Corporation Limited Supply Chain
336 Courtland Avenue
Vaughan ON L4K 4Y1

GEN

Generator No.:	ON2481386	PO Box No.:	
Status:	Registered	Country:	Canada
Approval Years:	As of Jun 2017	Choice of Contact:	
Contam. Facility:		Co Admin:	
MHSW Facility:		Phone No. Admin:	
SIC Code:			
SIC Description:			

--Details--

Waste Code:	213 T
Waste Description:	Petroleum distillates
Waste Code:	331 I
Waste Description:	Waste compressed gases including cylinders
Waste Code:	148 C
Waste Description:	Misc. wastes and inorganic chemicals
Waste Code:	253 L
Waste Description:	Emulsified oils
Waste Code:	262 L
Waste Description:	Detergents and soaps
Waste Code:	212 L
Waste Description:	Aliphatic solvents and residues
Waste Code:	212 I
Waste Description:	Aliphatic solvents and residues
Waste Code:	263 L
Waste Description:	Misc. waste organic chemicals
Waste Code:	263 I
Waste Description:	Misc. waste organic chemicals

Map Key	Number of Records	Elevation (m)	Site	DB
Waste Code:		251 L		
Waste Description:		Waste oils/sludges (petroleum based)		
Waste Code:		213 I		
Waste Description:		Petroleum distillates		
Waste Code:		263 B		
Waste Description:		Misc. waste organic chemicals		
Waste Code:		145 B		
Waste Description:		Wastes from the use of pigments, coatings and paints		
Waste Code:		252 L		
Waste Description:		Waste crankcase oils and lubricants		

343	5 of 7	207.9	Canadian Tire Corporation Limited 336 Courtland Avenue Vaughan ON L4K 4Y1	GEN
Generator No.:	ON2481386		PO Box No.:	
Status:			Country:	Canada
Approval Years:	2015		Choice of Contact:	CO_OFFICIAL
Contam. Facility:	No		Co Admin:	
MHSW Facility:	No		Phone No. Admin:	
SIC Code:	493110			
SIC Description:	GENERAL WAREHOUSING AND STORAGE			
--Details--				
Waste Code:	331			
Waste Description:	WASTE COMPRESSED GASES			
Waste Code:	253			
Waste Description:	EMULSIFIED OILS			
Waste Code:	263			
Waste Description:	ORGANIC LABORATORY CHEMICALS			
Waste Code:	252			
Waste Description:	WASTE OILS & LUBRICANTS			
Waste Code:	212			
Waste Description:	ALIPHATIC SOLVENTS			
Waste Code:	251			
Waste Description:	OIL SKIMMINGS & SLUDGES			
Waste Code:	145			
Waste Description:	PAINT/PIGMENT/COATING RESIDUES			
Waste Code:	148			
Waste Description:	INORGANIC LABORATORY CHEMICALS			
Waste Code:	213			
Waste Description:	PETROLEUM DISTILLATES			

343	6 of 7	207.9	Canadian Tire Corporation Limited 336 Courtland Avenue Vaughan ON L4K 4Y1	GEN
Generator No.:	ON2481386		PO Box No.:	
Status:			Country:	Canada

Map Key	Number of Records	Elevation (m)	Site	DB
Approval Years:	2016			
Contam. Facility:	No			
MHSW Facility:	No			
SIC Code:	493110			
SIC Description:			GENERAL WAREHOUSING AND STORAGE	
Choice of Contact: CO_OFFICIAL				
Co Admin:				
Phone No. Admin:				
--Details--				
Waste Code:		253		
Waste Description:			EMULSIFIED OILS	
Waste Code:		251		
Waste Description:			OIL SKIMMINGS & SLUDGES	
Waste Code:		262		
Waste Description:			DETERGENTS/SOAPS	
Waste Code:		331		
Waste Description:			WASTE COMPRESSED GASES	
Waste Code:		145		
Waste Description:			PAINT/PIGMENT/COATING RESIDUES	
Waste Code:		213		
Waste Description:			PETROLEUM DISTILLATES	
Waste Code:		263		
Waste Description:			ORGANIC LABORATORY CHEMICALS	
Waste Code:		148		
Waste Description:			INORGANIC LABORATORY CHEMICALS	
Waste Code:		212		
Waste Description:			ALIPHATIC SOLVENTS	
Waste Code:		252		
Waste Description:			WASTE OILS & LUBRICANTS	

343	7 of 7	207.9	Canadian Tire Corporation Limited 336 Courtland Avenue Vaughan ON	GEN
Generator No.:	ON2481386			
Status:				
Approval Years:	2013			
Contam. Facility:				
MHSW Facility:				
SIC Code:	493110			
SIC Description:			GENERAL WAREHOUSING AND STORAGE	
PO Box No.:				
Country:				
Choice of Contact:				
Co Admin:				
Phone No. Admin:				
--Details--				
Waste Code:		251		
Waste Description:			OIL SKIMMINGS & SLUDGES	
Waste Code:		252		
Waste Description:			WASTE OILS & LUBRICANTS	
Waste Code:		148		
Waste Description:			INORGANIC LABORATORY CHEMICALS	
Waste Code:		145		
Waste Description:			PAINT/PIGMENT/COATING RESIDUES	

Map Key	Number of Records	Elevation (m)	Site	DB
Waste Code:		213		
Waste Description:		PETROLEUM DISTILLATES		
Waste Code:		212		
Waste Description:		ALIPHATIC SOLVENTS		
Waste Code:		253		
Waste Description:		EMULSIFIED OILS		
Waste Code:		263		
Waste Description:		ORGANIC LABORATORY CHEMICALS		
Waste Code:		331		
Waste Description:		WASTE COMPRESSED GASES		
344	1 of 8	206.9	RuggedCom Inc. 300 Applewood Cres Vaughan ON	CA
Certificate #:		9989-87MNT6		
Application Year:		2010		
Issue Date:		9/30/2010		
Approval Type:		Air		
Status:		Approved		
Application Type:				
Client Name::				
Client Address::				
Client City::				
Client Postal Code::				
Project Description::				
Contaminants::				
Emission Control::				
344	2 of 8	206.9	RuggedCom Inc. 300 Applewood Crescent Vaughan ON	EBR
Company Name:				
Year:		2010		
Notice Type:		Instrument Proposal		
EBR Registry No.:		011-0202		
Instrument Type:		(EPA s. 9) - Approval for discharge into the natural environment other than water (i.e. Air)		
Proposal Date:		June 04, 2010		
Ministry Ref. No.:		6730-85BSH7		
Location:		300 Applewood Crescent Unit Suite 1 Vaughan Regional Municipality of York L4K 5C7		
Proponent Address:		300 Applewood Crescent Suite 1 Vaughan Ontario Canada L4K 5C7		
Notice Date:				
344	3 of 8	206.9	300 Applewood Crescent Vaughan ON	EHS
Postal Code:				
City:				
Address2:				
Address1:				
Provstate:				
Order No.:		20020911006		
Addit. Info Ordered::		Title Search		
Report Date:		9/20/02		
Report Type:		Complete Report		

Map Key	Number of Records	Elevation (m)	Site	DB
Search Radius (km):		0.45		
344	4 of 8	206.9	300 Applewood Crescent Concord ON	EHS
Postal Code:				
City:				
Address2:				
Address1:				
Provstate:				
Order No.: 20120104002				
Addit. Info Ordered:: Fire Insur. Maps and/or Site Plans;				
Report Date: 1/5/2012				
Report Type: Custom Report				
Search Radius (km): 0.25				
344	5 of 8	206.9	J.D. SMITH AND SONS LTD. 300 APPLEWOOD CRESCENT UNIT 1 VAUGHAN ON	GEN
Generator No.: ON8257480				
Status:				
Approval Years: 03,04				
Contam. Facility:				
MHSW Facility:				
SIC Code:				
SIC Description:				
PO Box No.:				
Country:				
Choice of Contact:				
Co Admin:				
Phone No. Admin:				
344	6 of 8	206.9	Sanyo Canada Inc. 300 Applewood Cres Unit 1 Concord ON L4K 5C7	SCT
Established: 1983				
Plant Size (ft²): 00000				
Employment: 70				
--Details--				
Description: Home Entertainment Equipment Wholesaler-Distributors				
SIC/NAICS Code: 414210				
Description: Household Appliance Wholesaler-Distributors				
SIC/NAICS Code: 414220				
Description: Photographic Equipment and Supplies Wholesaler-Distributors				
SIC/NAICS Code: 414430				
Description: Computer, Computer Peripheral and Pre-Packaged Software Wholesaler-Distributors				
SIC/NAICS Code: 417310				
Description: Electronic Components, Navigational and Communications Equipment and Supplies Wholesaler-Distributors				
SIC/NAICS Code: 417320				
Description: Professional Machinery, Equipment and Supplies Wholesaler-Distributors				
SIC/NAICS Code: 417930				
344	7 of 8	206.9	Sanyo Biomedical (Canada) 300 Applewood Cres Unit 1	SCT

Concord ON L4K 5C7

Established:
Plant Size (ft²):
Employment:

--Details--

Description: Professional Machinery, Equipment and Supplies Wholesaler-Distributors
SIC/NAICS Code: 417930

Description: Industrial Machinery, Equipment and Supplies Wholesaler-Distributors
SIC/NAICS Code: 417230

Description: Industrial Machinery, Equipment and Supplies Wholesaler-Distributors
SIC/NAICS Code: 417230

344	8 of 8	206.9	RuggedCom Inc. 300 Applewood Cres Unit 1 Concord ON L4K 5C7	SCT
---------------------	--------	-------	--	------------

Established: 01-AUG-01
Plant Size (ft²): 40000
Employment:

--Details--

Description: Semiconductor and Other Electronic Component Manufacturing
SIC/NAICS Code: 334410

Description: Computer Systems Design and Related Services
SIC/NAICS Code: 541510

Description: Radio and Television Broadcasting and Wireless Communications Equipment Manufacturing
SIC/NAICS Code: 334220

Description: Engineering Services
SIC/NAICS Code: 541330

Description: All Other Schools and Instruction
SIC/NAICS Code: 611690

Description: Telephone Apparatus Manufacturing
SIC/NAICS Code: 334210

345	1 of 1	206.9	RUGGEDCOM INC. 300 Applewood Cres. Unit 1 Concord ON L4K5C7	NPRI
---------------------	--------	-------	--	-------------

Longitude:
NPRI #: 8800000045
Year: 2009
Latitude:

--Details--

Units: tonnes

Air: 0

Water:

Substances Released: Acetone

Land:

Map Key	Number of Records	Elevation (m)	Site	DB
346	1 of 3	206.9	ORLANDO CORPORATION 300 APPLEWOOD CRESCENT VAUGHAN ON L4K 4E5	EASR
Approval No: R-003-3179144392 Project Type: Heating System Date: 2012-10-18 Status: REGISTERED Longitude: -79.540276000000006 Latitude: 43.808459999999997 Record Type: EASR PDF URL: http://www.accessenvironment.ene.gov.on.ca/AEWeb/ae/ViewDocument.action?documentRefID=1685				
346	2 of 3	206.9	RuggedCom Inc. 300 Applewood Cres Vaughan ON L4K 5C7	ECA
Project Type: Air Approval No: 9989-87MNT6 Date: 2010-09-30 Status: Approved Longitude: -79.540276000000006 Latitude: 43.808459999999997 Record Type: ECA PDF URL: https://www.accessenvironment.ene.gov.on.ca/instruments/6730-85BSH7-14.pdf Full Address:				
346	3 of 3	206.9	300 Applewood Crescent, Vaughan ON	PINC
Incident ID: Incident No: 841316 Type: FS-Pipeline Incident Status Code: Pipeline Damage Reason Est Fuel Occurrence Tp: Fuel Type: Tank Status: RC Established Task No: 3899683 Spills Action Centre: Method Details: E-mail Fuel Category: Natural Gas Date of Occurrence: Occurrence Start Date: 2012/07/12 Operation Type: Pipeline Type: Regulator Type: Summary: 300 Applewood Crescent, Vaughan - 1 ¼" Pipeline Hit Reported By: Anthony Harnett Anthony.Harnett@enbridge.com Affiliation: Occurrence Desc: Damage Reason: No notification made to the one call center Notes:				
Health Impact: Environment Impact: Property Damage: Yes Service Interrupt: Enforce Policy: Yes Public Relation: Pipeline System: Depth: Pipe Material: PSIG: Attribute Category: FS-Perform P-line Inc Invest Regualtor Location:				
347	1 of 19	203.8	Transfactor Industries Ltd. 65 Basaltic Rd Vaughan ON L4K 1G4	CA

Map Key	Number of Records	Elevation (m)	Site	DB
Certificate #: 0384-7Y6L8F Application Year: 2010 Issue Date: 2/10/2010 Approval Type: Air Status: Approved Application Type: Client Name:: Client Address:: Client City:: Client Postal Code:: Project Description:: Contaminants:: Emission Control::				
347	2 of 19	203.8	Transfactor Industries Ltd. 65 Basaltic Road Vaughan ON L4K 1G4	EBR
Company Name: Year: 2008 Notice Type: Instrument Proposal EBR Registry No.: 010-4230 Instrument Type: (EPA s. 9) - Approval for discharge into the natural environment other than water (i.e. Air) Proposal Date: July 24, 2008 Ministry Ref. No.: 3312-7GNPAR Location: 65 Basaltic Road Vaughan Regional Municipality of York L4K 1G6 Proponent Address: 65 Basaltic Road Concord Ontario Canada L4K 1G6 Notice Date:				
347	3 of 19	203.8	65 BASALTIC ROAD VAUGHAN ON L4K 1G4	EHS
Postal Code: City: Address2: Address1: Provstate: Order No.: 20070316008 Addit. Info Ordered:: Report Date: 3/26/2007 Report Type: CAN - Complete Report Search Radius (km): 0.25				
347	4 of 19	203.8	CEECO MACHINERY MANUFACTURING LIMITED 65 BASALTIC ROAD VAUGHAN ON L4K 1G4	GEN
Generator No.: ON0686000 Status: Approval Years: 01,02,03,04 Contam. Facility: MHSW Facility: SIC Code: 3081 SIC Description: MACHINE SHOP IND. PO Box No.: Country: Choice of Contact: Co Admin: Phone No. Admin:				
--Details-- Waste Code: 213 Waste Description: PETROLEUM DISTILLATES				

Map Key	Number of Records	Elevation (m)	Site	DB
Waste Code:		251		
Waste Description:		OIL SKIMMINGS & SLUDGES		
Waste Code:		252		
Waste Description:		WASTE OILS & LUBRICANTS		
Waste Code:		253		
Waste Description:		EMULSIFIED OILS		
Waste Code:		145		
Waste Description:		PAINT/PIGMENT/COATING RESIDUES		

347	5 of 19	203.8	CEECO MACHINERY MANUFACTURING LTD.07-083 65 BASALTIC RD. CONCORD ON L4K 1G4	GEN
Generator No.:	ON0686000		PO Box No.:	
Status:			Country:	
Approval Years:	94,95		Choice of Contact:	
Contam. Facility:			Co Admin:	
MHSW Facility:			Phone No. Admin:	
SIC Code:	3081			
SIC Description:	MACHINE SHOP IND.			
--Details--				
Waste Code:	213			
Waste Description:	PETROLEUM DISTILLATES			
Waste Code:	253			
Waste Description:	EMULSIFIED OILS			

347	6 of 19	203.8	CEECO MACHINERY MANUFACTURING LTD. 65 BASALTIC RD. CONCORD ON L4K 1G4	GEN
Generator No.:	ON0686000		PO Box No.:	
Status:			Country:	
Approval Years:	86,87,88,89,90		Choice of Contact:	
Contam. Facility:			Co Admin:	
MHSW Facility:			Phone No. Admin:	
SIC Code:	3081			
SIC Description:	MACHINE SHOP IND.			
--Details--				
Waste Code:	213			
Waste Description:	PETROLEUM DISTILLATES			
Waste Code:	253			
Waste Description:	EMULSIFIED OILS			

347	7 of 19	203.8	NEXTROM LTD. 65 BASALTIC ROAD VAUGHAN ON L4K 1G4	GEN
Generator No.:	ON0686000		PO Box No.:	
Status:			Country:	
Approval Years:	97,98		Choice of Contact:	
Contam. Facility:			Co Admin:	

Map Key	Number of Records	Elevation (m)	Site	DB
MHSW Facility:			Phone No. Admin:	
SIC Code:	3081			
SIC Description:		MACHINE SHOP IND.		
--Details--				
Waste Code:		145		
Waste Description:		PAINT/PIGMENT/COATING RESIDUES		
Waste Code:		213		
Waste Description:		PETROLEUM DISTILLATES		
Waste Code:		253		
Waste Description:		EMULSIFIED OILS		

347	8 of 19	203.8	REXPOWERMAGNETICS 65 BASALTIC RD CONCORD ON L4K 1G4	GEN
Generator No.:	ON4601456		PO Box No.:	
Status:			Country:	
Approval Years:	07,08		Choice of Contact:	
Contam. Facility:			Co Admin:	
MHSW Facility:			Phone No. Admin:	
SIC Code:	335311			
SIC Description:		Power Distribution and Specialty Transformers Manufacturing		
--Details--				
Waste Code:		112		
Waste Description:		ACID WASTE - HEAVY METALS		
Waste Code:		123		
Waste Description:		ALKALINE PHOSPHATES		
Waste Code:		145		
Waste Description:		PAINT/PIGMENT/COATING RESIDUES		
Waste Code:		251		
Waste Description:		OIL SKIMMINGS & SLUDGES		

347	9 of 19	203.8	CEECO MACHINERY MANUFACTURING LTD. 65 BASALTIC ROAD VAUGHAN ON L4K 1G4	GEN
Generator No.:	ON0686000		PO Box No.:	
Status:			Country:	
Approval Years:	92,93,96		Choice of Contact:	
Contam. Facility:			Co Admin:	
MHSW Facility:			Phone No. Admin:	
SIC Code:	3081			
SIC Description:		MACHINE SHOP IND.		
--Details--				
Waste Code:		145		
Waste Description:		PAINT/PIGMENT/COATING RESIDUES		
Waste Code:		213		
Waste Description:		PETROLEUM DISTILLATES		
Waste Code:		253		

Map Key	Number of Records	Elevation (m)	Site	DB
Waste Description:		EMULSIFIED OILS		
347	10 of 19	203.8	REXPOWERMAGNETICS 65 BASALTIC RD CONCORD ON L4K 1G4	GEN
Generator No.:	ON4601456		PO Box No.:	
Status:			Country:	
Approval Years:	2009		Choice of Contact:	
Contam. Facility:			Co Admin:	
MHSW Facility:			Phone No. Admin:	
SIC Code:	335311			
SIC Description:	Power Distribution and Specialty Transformers Manufacturing			
--Details--				
Waste Code:	112			
Waste Description:	ACID WASTE - HEAVY METALS			
Waste Code:	123			
Waste Description:	ALKALINE PHOSPHATES			
Waste Code:	145			
Waste Description:	PAINT/PIGMENT/COATING RESIDUES			
Waste Code:	251			
Waste Description:	OIL SKIMMINGS & SLUDGES			
347	11 of 19	203.8	REXPOWERMAGNETICS 65 BASALTIC RD CONCORD ON L4K 1G4	GEN
Generator No.:	ON4601456		PO Box No.:	
Status:			Country:	
Approval Years:	2011		Choice of Contact:	
Contam. Facility:			Co Admin:	
MHSW Facility:			Phone No. Admin:	
SIC Code:	335311			
SIC Description:				
--Details--				
Waste Code:	123			
Waste Description:	ALKALINE PHOSPHATES			
Waste Code:	251			
Waste Description:	OIL SKIMMINGS & SLUDGES			
Waste Code:	112			
Waste Description:	ACID WASTE - HEAVY METALS			
Waste Code:	145			
Waste Description:	PAINT/PIGMENT/COATING RESIDUES			
347	12 of 19	203.8	NEXTROM LIMITED 65 BASALTIC ROAD VAUGHAN ON L4K 1G4	GEN
Generator No.:	ON0686000		PO Box No.:	
Status:			Country:	

Map Key	Number of Records	Elevation (m)	Site	DB
Approval Years:	99,00			
Contam. Facility:				
MHSW Facility:				
SIC Code:	3081			
SIC Description:		MACHINE SHOP IND.		
Choice of Contact:				
Co Admin:				
Phone No. Admin:				
--Details--				
Waste Code:		145		
Waste Description:		PAINT/PIGMENT/COATING RESIDUES		
Waste Code:		213		
Waste Description:		PETROLEUM DISTILLATES		
Waste Code:		253		
Waste Description:		EMULSIFIED OILS		
347	13 of 19	203.8	REXPOWERMAGNETICS 65 BASALTIC RD CONCORD ON L4K 1G4	GEN
Generator No.:	ON4601456			
Status:				
Approval Years:	2012			
Contam. Facility:				
MHSW Facility:				
SIC Code:	335311			
SIC Description:		Power Distribution and Specialty Transformers Manufacturing		
PO Box No.:				
Country:				
Choice of Contact:				
Co Admin:				
Phone No. Admin:				
--Details--				
Waste Code:		123		
Waste Description:		ALKALINE PHOSPHATES		
Waste Code:		251		
Waste Description:		OIL SKIMMINGS & SLUDGES		
Waste Code:		145		
Waste Description:		PAINT/PIGMENT/COATING RESIDUES		
Waste Code:		112		
Waste Description:		ACID WASTE - HEAVY METALS		
347	14 of 19	203.8	Rex Power Magnetics 65 Basaltic Road Concord ON L4K 1G4	GEN
Generator No.:	ON5762441			
Status:				
Approval Years:	2009			
Contam. Facility:				
MHSW Facility:				
SIC Code:	335311			
SIC Description:		Power Distribution and Specialty Transformers Manufacturing		
PO Box No.:				
Country:				
Choice of Contact:				
Co Admin:				
Phone No. Admin:				
--Details--				
Waste Code:		232		
Waste Description:		POLYMERIC RESINS		

Map Key	Number of Records	Elevation (m)	Site	DB
347	15 of 19	203.8	<i>Ceeco Machinery Manufacturing Limited 65 Basaltic Rd Concord ON L4K 1G4</i>	SCT
<i>Established:</i>		1966		
<i>Plant Size (ft²):</i>		72000		
<i>Employment:</i>		85		
<i>--Details--</i>				
<i>Description:</i>		All Other Industrial Machinery Manufacturing		
<i>SIC/NAICS Code:</i>		333299		
<i>Description:</i>		Other Metalworking Machinery Manufacturing		
<i>SIC/NAICS Code:</i>		333519		
347	16 of 19	203.8	<i>CEECO MACHINERY MANUFACTURING 65 BASALTIC RD CONCORD ON L4K 1G4</i>	SCT
<i>Established:</i>		1966		
<i>Plant Size (ft²):</i>		105000		
<i>Employment:</i>		190		
<i>--Details--</i>				
<i>Description:</i>		METALWORKING MACHINERY, NOT ELSEWHERE CLASSIFIED		
<i>SIC/NAICS Code:</i>		3549		
347	17 of 19	203.8	<i>Randomlane Oakville Decor Inc. 65 Basaltic Rd Unit 1 Concord ON L4K 1G4</i>	SCT
<i>Established:</i>		2003		
<i>Plant Size (ft²):</i>				
<i>Employment:</i>		45		
<i>--Details--</i>				
<i>Description:</i>		Showcase, Partition, Shelving and Locker Manufacturing		
<i>SIC/NAICS Code:</i>		337215		
347	18 of 19	203.8	<i>Rex Power Magnetics 65 Basaltic Rd Concord ON L4K 1G4</i>	SCT
<i>Established:</i>		01-JAN-73		
<i>Plant Size (ft²):</i>		300000		
<i>Employment:</i>				
<i>--Details--</i>				
<i>Description:</i>		Power, Distribution and Specialty Transformers Manufacturing		
<i>SIC/NAICS Code:</i>		335311		
347	19 of 19	203.8	<i>NEXTROM LTD. 65 Basaltic Rd Concord ON L4K 1G4</i>	SCT

Map Key	Number of Records	Elevation (m)	Site	DB
Established: 1966 Plant Size (ft²): 105000 Employment: 200				
--Details--				
Description: Other Metalworking Machinery Manufacturing SIC/NAICS Code: 333519				
Description: All Other Industrial Machinery Manufacturing SIC/NAICS Code: 333299				
348	1 of 1	215.9	Aldo Debellis and Tino Debellis 9066 Keele St Lot 15, Concession 4 Vaughan ON	ECA
Project Type: Municipal and Private Sewage Works Approval No: 1843-78KQSL Date: 2007-11-05 Status: Approved Longitude: -79.508574999999993 Latitude: 43.832183999999998 Record Type: ECA PDF URL: https://www.accessenvironment.ene.gov.on.ca/instruments/2577-78FL9V-14.pdf Full Address:				
349	1 of 1	204.9	KAL Tire 395 Creditstone Road Vaughan ON L4K 1N8	SPL
Ref No: 0252-7X4UEJ Contaminant Name: WASTE OIL Contaminant Code: 46 Contaminant Limit 1: Contam. Limit Freq 1: Contaminant UN No 1: Contaminant Qty: 50 L MOE Reported Dt: 10/23/2009 Health/Env Conseq: Incident Dt: Incident Cause: Other Discharges Incident Event: Incident Reason: Spill Incident Summary: Kal Tire: ~ 50 L waste oil to grnd and catchbasin				
Site Address: Site Conc: Site Lot: Site County/District: Site Municipality: Site Postal Code: Sector Type: Other Source Type: Receiving Medium: Receiving Env: Environment Impact: Not Anticipated Nature of Impact: Soil Contamination; Surface Water Pollution SAC Action Class: Watercourse Spills				
350	1 of 6	203.6	Transfactor Industries Ltd. 65 Basaltic Rd Vaughan ON L4K 1G6	ECA
Project Type: Air Approval No: 0384-7Y6L8F Date: 2010-02-10 Status: Approved Longitude: -79.496350000000007 Latitude: 43.821330000000003 Record Type: ECA PDF URL: https://www.accessenvironment.ene.gov.on.ca/instruments/3312-7GNPAR-14.pdf Full Address:				

Map Key	Number of Records	Elevation (m)	Site	DB
---------	-------------------	---------------	------	----

350	2 of 6	203.6	REXPOWERMAGNETICS 65 BASALTIC RD CONCORD ON L4K 1G4	GEN
Generator No.:	ON4601456		PO Box No.:	
Status:			Country:	Canada
Approval Years:	2015		Choice of Contact:	CO_OFFICIAL
Contam. Facility:	No		Co Admin:	ATHER HUSAIN
MHSW Facility:	No		Phone No. Admin:	905-695-8844 Ext.
SIC Code:	335311			
SIC Description:	POWER, DISTRIBUTION AND SPECIALTY TRANSFORMERS MANUFACTURING			
--Details--				
Waste Code:	251			
Waste Description:	OIL SKIMMINGS & SLUDGES			
Waste Code:	112			
Waste Description:	ACID WASTE - HEAVY METALS			
Waste Code:	145			
Waste Description:	PAINT/PIGMENT/COATING RESIDUES			
Waste Code:	123			
Waste Description:	ALKALINE PHOSPHATES			

350	3 of 6	203.6	REXPOWERMAGNETICS 65 BASALTIC RD CONCORD ON L4K 1G4	GEN
Generator No.:	ON4601456		PO Box No.:	
Status:	Registered		Country:	Canada
Approval Years:	As of Jun 2017		Choice of Contact:	
Contam. Facility:			Co Admin:	
MHSW Facility:			Phone No. Admin:	
SIC Code:				
SIC Description:				
--Details--				
Waste Code:	123 L			
Waste Description:	Alkaline phosphates			
Waste Code:	251 L			
Waste Description:	Waste oils/sludges (petroleum based)			

350	4 of 6	203.6	REXPOWERMAGNETICS 65 BASALTIC RD CONCORD ON L4K 1G4	GEN
Generator No.:	ON4601456		PO Box No.:	
Status:			Country:	Canada
Approval Years:	2016		Choice of Contact:	CO_OFFICIAL
Contam. Facility:	No		Co Admin:	ATHER HUSAIN
MHSW Facility:	No		Phone No. Admin:	905-695-8844 Ext.
SIC Code:	335311			
SIC Description:	POWER, DISTRIBUTION AND SPECIALTY TRANSFORMERS MANUFACTURING			
--Details--				

Map Key	Number of Records	Elevation (m)	Site	DB
Waste Code:		123		
Waste Description:		ALKALINE PHOSPHATES		
Waste Code:		145		
Waste Description:		PAINT/PIGMENT/COATING RESIDUES		
Waste Code:		112		
Waste Description:		ACID WASTE - HEAVY METALS		
Waste Code:		251		
Waste Description:		OIL SKIMMINGS & SLUDGES		

<u>350</u>	5 of 6	203.6	REXPOWERMAGNETICS 65 BASALTIC RD CONCORD ON	GEN
Generator No.:	ON4601456			
Status:				
Approval Years:	2013			
Contam. Facility:				
MHSW Facility:				
SIC Code:	335311			
SIC Description:	POWER, DISTRIBUTION AND SPECIALTY TRANSFORMERS MANUFACTURING			
--Details--				
Waste Code:	251			
Waste Description:	OIL SKIMMINGS & SLUDGES			
Waste Code:	145			
Waste Description:	PAINT/PIGMENT/COATING RESIDUES			
Waste Code:	123			
Waste Description:	ALKALINE PHOSPHATES			
Waste Code:	112			
Waste Description:	ACID WASTE - HEAVY METALS			

<u>350</u>	6 of 6	203.6	65 Basaltic Road, Vaughan ON	INC
Incident No:	805412			
Incident ID:	2962624			
Attribute Category:	FS-Perform L1 Incident Insp			
Status Code:	Causal Analysis Complete			
Incident Location:	65 Basaltic Road, Vaughan - Fire			
Drainage System:				
Sub Surface Contam.:				
Aff. Prop. Use Water:				
Contam. Migrated:				
Contact Natural Env.:				
Near Body of Water:				
Approx. Quant. Rel.:				
Equipment Model:				
Serial No:				
Residential App. Type:				
Commercial App. Type:				
Industrial App. Type:				
Institutional App. Type:				
Venting Type:				
Vent Connector Mater:				
Vent Chimney Mater:				

Map Key	Number of Records	Elevation (m)	Site	DB
Pipeline Type: Pipeline Involved: Pipe Material: Depth Ground Cover: Regulator Location: Regulator Type: Operation Pressure: Liquid Prop Make: Liquid Prop Model: Liquid Prop Serial No: Equipment Type: Cylinder Capacity: Cylinder Capac. Units: Cylinder Material Type: Tank Capacity: Fuels Occurrence Type: Fire Fuel Type Involved: Natural Gas Date of Occurrence: 2012/05/08 00:00:00 Time of Occurrence: 09:10:00 Occur Insp Start Date: 2012/05/08 00:00:00 Any Health Impact: No Any Environmental Impact: Unknown Was Service Interrupted: Yes Was Property Damaged: Yes Operation Type Involved: Industrial / Manufacturing Facility Enforcement Policy: NULL Prc Escalation Required: NULL Task No: 3824576 Notes: Occurrence Narrative: Unapproved oven fire Tank Material Type: Tank Storage Type: Tank Location Type: Pump Flow Rate Capac: Liquid Prop Notes:				

351	1 of 2	210.9	Four Valley / Edgeley Holdings Limited 199 Four Valley Drive Vaughan ON L4K 0B8	EBR
---------------------	--------	-------	--	------------

Company Name:
Year: 2008
Notice Type: Instrument Proposal
EBR Registry No.: 010-4716
Instrument Type: (EPA s. 9) - Approval for discharge into the natural environment other than water (i.e. Air)
Proposal Date: September 22, 2008
Ministry Ref. No.: 6756-7AMQW9
Location: 199 Four Valley Drive Vaughan Regional Municipality of York
Proponent Address: 3625 Dufferin Street Suite 235 Downsview Ontario Canada M3K 1N4
Notice Date:

351	2 of 2	210.9	199 Four Valley Drive Vaughan ON L4K 0B8	EHS
---------------------	--------	-------	---	------------

Postal Code:
City:
Address2:
Address1:
Provstate:
Order No.: 20100301022
Addit. Info Ordered.:
Report Date: 3/8/2010

Map Key	Number of Records	Elevation (m)	Site	DB
Report Type:		Custom Report		
Search Radius (km):		0.25		
352	1 of 5	210.5	CARA OPERATIONS LIMITED/ENTREPRISES CARA LIMITEE 199 FOUR VALLEY DRIVE VAUGHAN ON L4K 0B8	EASR
Approval No:		R-002-1318592214		
Project Type:		Standby Power System		
Date:		2013-03-27		
Status:		REGISTERED		
Longitude:		0.0000000000000000		
Latitude:		0.0000000000000000		
Record Type:		EASR		
PDF URL:		http://www.accessenvironment.ene.gov.on.ca/AEWeb/ae/ViewDocument.action?documentRefID=2817		
352	2 of 5	210.5	CARA OPERATIONS LIMITED/ENTREPRISES CARA LIMITEE 199 FOUR VALLEY DRIVE VAUGHAN ON L4K 0B8	EASR
Approval No:		R-003-2325396620		
Project Type:		Heating System		
Date:		2013-04-15		
Status:		REGISTERED		
Longitude:		0.0000000000000000		
Latitude:		0.0000000000000000		
Record Type:		EASR		
PDF URL:		http://www.accessenvironment.ene.gov.on.ca/AEWeb/ae/ViewDocument.action?documentRefID=2867		
352	3 of 5	210.5	CARA OPERATIONS LIMITED/ENTREPRISES CARA LIMITEE 199 FOUR VALLEY DRIVE VAUGHAN ON L4K 0B8	EASR
Approval No:		R-002-1318592214		
Project Type:		Standby Power System		
Date:		2013-03-27		
Status:		REGISTERED		
Longitude:		0.0000000000000000		
Latitude:		0.0000000000000000		
Record Type:		EASR		
PDF URL:		http://www.accessenvironment.ene.gov.on.ca/AEWeb/ae/ViewDocument.action?documentRefID=2818		
352	4 of 5	210.5	Cara Operations Limited 199 Four Valley Drive Vaughan, Regional Municipality of York CITY OF VAUGHAN ON	EBR
Company Name:		2013		
Year:		Instrument Decision		
Notice Type:		011-9351		
EBR Registry No.:		(EPA Part II.1-air) - Environmental Compliance Approval (project type: air)		
Instrument Type:		June 07, 2013		
Proposal Date:		1619-97AQML		
Ministry Ref. No.:		199 Four Valley Drive Vaughan, Regional Municipality of York CITY OF VAUGHAN		
Location:		199 Four Valley Drive, Vaughan Ontario, Canada L4K 0B8		
Proponent Address:		October 31, 2016		
Notice Date:				

Map Key	Number of Records	Elevation (m)	Site	DB
352	5 of 5	210.5	Cara Operations Limited 199 Four Valley Dr Vaughan ON L4K 0B8	ECA
Project Type:		Air		
Approval No:		1354-AA5Q89		
Date:		2016-10-24		
Status:		Approved		
Longitude:		0.0000000000000000		
Latitude:		0.0000000000000000		
Record Type:		ECA		
PDF URL:		https://www.accessenvironment.ene.gov.on.ca/instruments/1619-97AQML-14.pdf		
Full Address:				
353	1 of 14	201.9	CROWN METAL PACKAGING CANADA LP 7900 Keele Street Concord ON L4K2A3	NPRI
Longitude:		-79.5023		
NPRI #:		0000003213		
Year:		2006		
Latitude:		43.8045		
353	2 of 14	201.9	Crown Cork & Seal Canada - Plt.233 Concord ON	NPRI
Longitude:		-79.5023		
NPRI #:		0000003213		
Year:		1993		
Latitude:		43.8045		
--Details--				
Units:		tonnes		
Air:		5.61		
Water:		0		
Substances Released:				
Land:		0		
Units:		tonnes		
Air:		45.81		
Water:		0		
Substances Released:				
Land:		0		
Units:		tonnes		
Air:		60.77		
Water:		0		
Substances Released:				
Land:		0		
Units:		tonnes		
Air:		20.49		
Water:		0		
Substances Released:				
Land:		0		
Units:		tonnes		
Air:		43.2		

Map Key	Number of Records	Elevation (m)	Site	DB
<hr/>				
Water:		0		
Substances Released:				
Land:		0		
<hr/>				
353	3 of 14	201.9	Crown Cork & Seal Canada 7900 Keele Street Concord ON L4K 2A3	NPRI
Longitude:		-79.5023		
NPRI #:		0000003213		
Year:		1999		
Latitude:		43.8045		
<hr/>				
--Details--				
Units:		tonnes		
Air:		15.978		
Water:				
Substances Released:		Methyl isobutyl ketone		
Land:				
Units:		tonnes		
Air:		44.528		
Water:				
Substances Released:		Toluene		
Land:				
Units:		tonnes		
Air:		102.227		
Water:				
Substances Released:		2-Butoxyethanol		
Land:				
Units:		tonnes		
Air:		93.693		
Water:				
Substances Released:		Xylene (mixed isomers)		
Land:				
Units:		tonnes		
Air:		24.936		
Water:				
Substances Released:		n-Butyl alcohol		
Land:				
Units:		tonnes		
Air:		24.587		
Water:				
Substances Released:		1,2,4-Trimethylbenzene		
Land:				
<hr/>				
353	4 of 14	201.9	CROWN METAL PACKAGING CANADA LP 7900 Keele Street Concord ON L4K2A3	NPRI
Longitude:		-79.5023		
NPRI #:		0000003213		
Year:		2003		
Latitude:		43.8045		
<hr/>				
--Details--				

Map Key	Number of Records	Elevation (m)	Site	DB
Units:		tonnes		
Air:		29.324		
Water:				
Substances Released:		Methyl isobutyl ketone		
Land:				
Units:		tonnes		
Air:		11.881		
Water:				
Substances Released:		Toluene		
Land:				
Units:		tonnes		
Air:		68.99		
Water:				
Substances Released:		2-Butoxyethanol		
Land:				
Units:		tonnes		
Air:		55.842		
Water:				
Substances Released:		Xylene (all isomers)		
Land:				
Units:		tonnes		
Air:		15.089		
Water:				
Substances Released:		n-Butyl alcohol		
Land:				
Units:		tonnes		
Air:		16.083		
Water:				
Substances Released:		1,2,4-Trimethylbenzene		
Land:				
Units:		tonnes		
Air:		383.367		
Water:				
Substances Released:		Volatile Organic Compounds (VOCs)		
Land:				
353	5 of 14	201.9	Crown Cork & Seal Canada - Plt.233 7900 Keele Street Concord ON L4K 2A3	NPRI
Longitude:		-79.5023		
NPRI #:		0000003213		
Year:		1995		
Latitude:		43.8045		
--Details--				
Units:		tonnes		
Air:		34.104		
Water:				
Substances Released:		Methyl isobutyl ketone		
Land:				
Units:		tonnes		
Air:		14.352		
Water:				
Substances Released:		Toluene		
Land:				

Map Key	Number of Records	Elevation (m)	Site	DB
Units:		tonnes		
Air:		3.266		
Water:				
Substances Released:		2-Ethoxyethyl acetate		
Land:				
Units:		tonnes		
Air:		49.255		
Water:				
Substances Released:		Xylene (mixed isomers)		
Land:				
Units:		tonnes		
Air:		63.102		
Water:				
Substances Released:		n-Butyl alcohol		
Land:				
Units:		tonnes		
Air:				
Water:				
Substances Released:		Sulphuric acid		
Land:				
Units:		tonnes		
Air:				
Water:				
Substances Released:		Manganese (and its compounds)		
Land:				
353	6 of 14	201.9	CROWN CORK & SEAL CANADA 7900 Keele Street Concord ON L4K 2A3	NPRI
Longitude:		-79.5023		
NPRI #:		0000003213		
Year:		2002		
Latitude:		43.8045		
--Details--				
Units:		tonnes		
Air:		25.141		
Water:				
Substances Released:		Methyl isobutyl ketone		
Land:				
Units:		tonnes		
Air:		.173		
Water:				
Substances Released:		Nitrogen oxides (expressed as NO2)		
Land:				
Units:		tonnes		
Air:		85.58		
Water:				
Substances Released:		2-Butoxyethanol		
Land:				
Units:		tonnes		
Air:		66.82		
Water:				
Substances Released:		Xylene (mixed isomers)		

Map Key	Number of Records	Elevation (m)	Site	DB
Land:				
Units:		tonnes		
Air:		19.114		
Water:				
Substances Released:		n-Butyl alcohol		
Land:				
Units:		tonnes		
Air:		25.141		
Water:				
Substances Released:		1,2,4-Trimethylbenzene		
Land:				
Units:		tonnes		
Air:		471.418		
Water:				
Substances Released:		Volatile Organic Compounds (VOCs)		
Land:				
<u>353</u>	7 of 14	201.9	Crown Cork & Seal Canada 7900 Keele Street Concord ON L4K 2A3	NPRI
Longitude:		-79.5023		
NPRI #:		0000003213		
Year:		1997		
Latitude:		43.8045		
--Details--				
Units:		tonnes		
Air:		37.39		
Water:				
Substances Released:		Methyl isobutyl ketone		
Land:				
Units:		tonnes		
Air:		14.25		
Water:				
Substances Released:		Toluene		
Land:				
Units:		tonnes		
Air:		86.143		
Water:				
Substances Released:		Xylene (mixed isomers)		
Land:				
Units:		tonnes		
Air:		43.595		
Water:				
Substances Released:		n-Butyl alcohol		
Land:				
Units:		tonnes		
Air:				
Water:				
Substances Released:		Sulphuric acid		
Land:				
Units:		tonnes		
Air:				
Water:				

Map Key	Number of Records	Elevation (m)	Site	DB
Substances Released:		Manganese (and its compounds)		
Land:				
353	8 of 14	201.9	CROWN METAL PACKAGING CANADA LP 7900 Keele Street Concord ON L4K2A3	NPRI
Longitude:		-79.5023		
NPRI #:		0000003213		
Year:		2004		
Latitude:		43.8045		
--Details--				
Units:		tonnes		
Air:				
Water:				
Substances Released:		PM10 - Particulate Matter <= 10 Microns		
Land:				
Units:		tonnes		
Air:				
Water:				
Substances Released:		PM2.5 - Particulate Matter <= 2.5 Microns		
Land:				
Units:		tonnes		
Air:		400.748		
Water:				
Substances Released:		Volatile Organic Compounds (VOCs)		
Land:				
Units:		tonnes		
Air:		86.574		
Water:				
Substances Released:		2-Butoxyethanol		
Land:				
Units:		tonnes		
Air:				
Water:				
Substances Released:		Nitrous oxide		
Land:				
Units:		tonnes		
Air:		11.198		
Water:				
Substances Released:		GE - 1-methoxy-2-propanol (PGME)		
Land:				
Units:		tonnes		
Air:		20.567		
Water:				
Substances Released:		Methyl isobutyl ketone		
Land:				
Units:		tonnes		
Air:		9.117		
Water:				
Substances Released:		Toluene		
Land:				
Units:		tonnes		
Air:				

Map Key	Number of Records	Elevation (m)	Site	DB
Water: Substances Released: Land:			Nitrogen oxides (expressed as NO2)	
Units: Air:			tonnes	
Water: Substances Released: Land:			Carbon dioxide	
Units: Air:			tonnes 40.218	
Water: Substances Released: Land:			Xylene (all isomers)	
Units: Air:			tonnes	
Water: Substances Released: Land:			Carbon monoxide	
Units: Air:			tonnes 28.467	
Water: Substances Released: Land:			Heavy aromatic solvent naphtha	
Units: Air:			tonnes 27.898	
Water: Substances Released: Land:			Light aromatic solvent naphtha	
Units: Air:			tonnes 16.44	
Water: Substances Released: Land:			n-Butyl alcohol	
Units: Air:			tonnes	
Water: Substances Released: Land:			Sulphur dioxide	
Units: Air:			tonnes	
Water: Substances Released: Land:			Methane	
Units: Air:			tonnes	
Water: Substances Released: Land:			HFC-134a Hydrofluorocarbon	
Units: Air:			tonnes 17.89	
Water: Substances Released: Land:			1,2,4-Trimethylbenzene	
Units: Air:			tonnes	

Map Key	Number of Records	Elevation (m)	Site	DB
Water:				
Substances Released:		PM - Total Particulate Matter		
Land:				
353	9 of 14	201.9	Crown Cork & Seal Canada 7900 Keele Street Concord ON L4K 2A3	NPRI
Longitude:		-79.5023		
NPRI #:		0000003213		
Year:		2001		
Latitude:		43.8045		
--Details--				
Units:		tonnes		
Air:		23.521		
Water:				
Substances Released:		Methyl isobutyl ketone		
Land:				
Units:		tonnes		
Air:		11.62		
Water:				
Substances Released:		Toluene		
Land:				
Units:		tonnes		
Air:		84.489		
Water:				
Substances Released:		2-Butoxyethanol		
Land:				
Units:		tonnes		
Air:		57.917		
Water:				
Substances Released:		Xylene (mixed isomers)		
Land:				
Units:		tonnes		
Air:		16.581		
Water:				
Substances Released:		n-Butyl alcohol		
Land:				
Units:		tonnes		
Air:		20.26		
Water:				
Substances Released:		1,2,4-Trimethylbenzene		
Land:				

353	10 of 14	201.9	Crown Cork & Seal Canada - Plt.233 7900 Keele Street Concord ON L4K 2A3	NPRI
Longitude:		-79.5023		
NPRI #:		0000003213		
Year:		1994		
Latitude:		43.8045		

--Details--

Map Key	Number of Records	Elevation (m)	Site	DB
Units:		tonnes		
Air:		31.519		
Water:				
Substances Released:		Methyl isobutyl ketone		
Land:				
Units:		tonnes		
Air:		9.283		
Water:				
Substances Released:		Toluene		
Land:				
Units:		tonnes		
Air:		41.989		
Water:				
Substances Released:		Xylene (mixed isomers)		
Land:				
Units:		tonnes		
Air:		54.141		
Water:				
Substances Released:		n-Butyl alcohol		
Land:				
Units:		tonnes		
Air:				
Water:				
Substances Released:		Sulphuric acid		
Land:				
Units:		tonnes		
Air:				
Water:				
Substances Released:		Manganese (and its compounds)		
Land:				

[353](#)

11 of 14

201.9

Crown Cork & Seal Canada
7900 Keele Street
Concord ON L4K 2A3

NPRI

Longitude: -79.5023
NPRI #: 0000003213
Year: 2000
Latitude: 43.8045

--Details--

Units: tonnes
Air: 17.789
Water:
Substances Released: Methyl isobutyl ketone
Land:

Units: tonnes
Air: 35.234
Water:
Substances Released: Toluene
Land:

Units: tonnes
Air: 88.854
Water:
Substances Released: 2-Butoxyethanol
Land:

Map Key	Number of Records	Elevation (m)	Site	DB
Units:		tonnes		
Air:		90.647		
Water:				
Substances Released:		Xylene (mixed isomers)		
Land:				
Units:		tonnes		
Air:		10.647		
Water:				
Substances Released:		n-Butyl alcohol		
Land:				
Units:		tonnes		
Air:		13.505		
Water:				
Substances Released:		1,2,4-Trimethylbenzene		
Land:				
353	12 of 14	201.9	CROWN METAL PACKAGING CANADA LP 7900 Keele Street Concord ON L4K2A3	NPRI
Longitude:		-79.5023		
NPRI #:		0000003213		
Year:		2005		
Latitude:		43.8045		
--Details--				
Units:		tonnes		
Air:		1.95		
Water:				
Substances Released:		Methyl isobutyl ketone		
Land:				
Units:		tonnes		
Air:		3.212		
Water:				
Substances Released:		Toluene		
Land:				
Units:		tonnes		
Air:		7.164		
Water:				
Substances Released:		2-Butoxyethanol		
Land:				
Units:		tonnes		
Air:		9.525		
Water:				
Substances Released:		Xylene (all isomers)		
Land:				
Units:		tonnes		
Air:		42.32		
Water:				
Substances Released:		Volatile Organic Compounds (VOCs)		
Land:				
353	13 of 14	201.9	Crown Cork & Seal Canada 7900 Keele Street	NPRI

Map Key	Number of Records	Elevation (m)	Site	DB
Concord ON L4K 2A3				
Longitude:		-79.5023		
NPRI #:		0000003213		
Year:		1998		
Latitude:		43.8045		
--Details--				
Units:		tonnes		
Air:		61.808		
Water:				
Substances Released:		Xylene (mixed isomers)		
Land:				
Units:		tonnes		
Air:		16.144		
Water:				
Substances Released:		n-Butyl alcohol		
Land:				
Units:		tonnes		
Air:		31.875		
Water:				
Substances Released:		Methyl isobutyl ketone		
Land:				
Units:		tonnes		
Air:		14.363		
Water:				
Substances Released:		Toluene		
Land:				
353	14 of 14	201.9	Crown Cork & Seal Canada 7900 Keele Street Concord ON L4K 2A3	NPRI
Longitude:		-79.5023		
NPRI #:		0000003213		
Year:		1996		
Latitude:		43.8045		
--Details--				
Units:		tonnes		
Air:				
Water:				
Substances Released:		Manganese (and its compounds)		
Land:				
Units:		tonnes		
Air:		33.708		
Water:				
Substances Released:		Methyl isobutyl ketone		
Land:				
Units:		tonnes		
Air:		17.051		
Water:				
Substances Released:		Toluene		
Land:				
Units:		tonnes		
Air:		49.255		

Map Key	Number of Records	Elevation (m)	Site	DB
Water: Substances Released: Xylene (mixed isomers) Land:				
Units: tonnes Air: 49.322 Water: Substances Released: n-Butyl alcohol Land:				
Units: tonnes Air: Water: Substances Released: Sulphuric acid Land:				
354	1 of 5	204.9	KAL TIRE 395 CREDITSTONE ROAD VAUGHAN ON	GEN
Generator No.:	ON5370125		PO Box No.:	
Status:			Country:	
Approval Years:	2013		Choice of Contact:	
Contam. Facility:			Co Admin:	
MHSW Facility:			Phone No. Admin:	
SIC Code:	441320, 415210, 415290			
SIC Description:	TIRE DEALERS, TIRE WHOLESALER-DISTRIBUTORS, OTHER NEW MOTOR VEHICLE PARTS AND ACCESSORIES WHOLESALER-DISTRIBUTORS			
--Details--				
Waste Code:	252			
Waste Description:	WASTE OILS & LUBRICANTS			
Waste Code:	251			
Waste Description:	OIL SKIMMINGS & SLUDGES			
354	2 of 5	204.9	KAL TIRE 395 CREDITSTONE ROAD VAUGHAN ON L4K1N8	GEN
Generator No.:	ON5370125		PO Box No.:	
Status:	Registered		Country:	Canada
Approval Years:	As of Jun 2017		Choice of Contact:	
Contam. Facility:			Co Admin:	
MHSW Facility:			Phone No. Admin:	
SIC Code:				
SIC Description:				
--Details--				
Waste Code:	252 L			
Waste Description:	Waste crankcase oils and lubricants			
Waste Code:	251 L			
Waste Description:	Waste oils/sludges (petroleum based)			
354	3 of 5	204.9	KAL TIRE 395 CREDITSTONE ROAD VAUGHAN ON L4K1N8	GEN

Map Key	Number of Records	Elevation (m)	Site	DB
Generator No.:	ON5370125		PO Box No.:	
Status:			Country:	Canada
Approval Years:	2016		Choice of Contact:	CO_OFFICIAL
Contam. Facility:	No		Co Admin:	
MHSW Facility:	No		Phone No. Admin:	
SIC Code:	441320, 415210, 415290			
SIC Description:	TIRE DEALERS, TIRE WHOLESALER-DISTRIBUTORS, OTHER NEW MOTOR VEHICLE PARTS AND ACCESSORIES WHOLESALER-DISTRIBUTORS			
--Details--				
Waste Code:	252			
Waste Description:	WASTE OILS & LUBRICANTS			
Waste Code:	251			
Waste Description:	OIL SKIMMINGS & SLUDGES			
354	4 of 5	204.9	KAL TIRE 395 CREDITSTONE ROAD VAUGHAN ON L4K1N8	GEN
Generator No.:	ON5370125		PO Box No.:	
Status:			Country:	Canada
Approval Years:	2015		Choice of Contact:	CO_OFFICIAL
Contam. Facility:	No		Co Admin:	
MHSW Facility:	No		Phone No. Admin:	
SIC Code:	441320, 415210, 415290			
SIC Description:	TIRE DEALERS, TIRE WHOLESALER-DISTRIBUTORS, OTHER NEW MOTOR VEHICLE PARTS AND ACCESSORIES WHOLESALER-DISTRIBUTORS			
--Details--				
Waste Code:	251			
Waste Description:	OIL SKIMMINGS & SLUDGES			
Waste Code:	252			
Waste Description:	WASTE OILS & LUBRICANTS			
354	5 of 5	204.9	KAL TIRE 395 CREDITSTONE ROAD VAUGHAN ON L4K1N8	GEN
Generator No.:	ON5370125		PO Box No.:	
Status:			Country:	Canada
Approval Years:	2014		Choice of Contact:	CO_OFFICIAL
Contam. Facility:	No		Co Admin:	
MHSW Facility:	No		Phone No. Admin:	
SIC Code:	441320, 415210, 415290			
SIC Description:	TIRE DEALERS, TIRE WHOLESALER-DISTRIBUTORS, OTHER NEW MOTOR VEHICLE PARTS AND ACCESSORIES WHOLESALER-DISTRIBUTORS			
--Details--				
Waste Code:	251			
Waste Description:	OIL SKIMMINGS & SLUDGES			
Waste Code:	252			
Waste Description:	WASTE OILS & LUBRICANTS			

Map Key	Number of Records	Elevation (m)	Site	DB
355	1 of 12	208.9	MDS Inc. 71 Four Valley Dr Vaughan ON L4K 4V8	ECA
Project Type: Air Approval No: 6499-7RZS7L Date: 2009-06-01 Status: Revoked and/or Replaced Longitude: -79.543080000000003 Latitude: 43.814895999999997 Record Type: ECA PDF URL: https://www.accessenvironment.ene.gov.on.ca/instruments/1613-6VUQ4P-14.pdf Full Address:				
355	2 of 12	208.9	Sciex, a Division of MDS Health Group Ltd. 71 Four Valley Dr. Vaughan ON L3T 1P2	ECA
Project Type: Air Approval No: 1163-4J3L3B Date: 2000-04-05 Status: Revoked and/or Replaced Longitude: -79.543080000000003 Latitude: 43.814895999999997 Record Type: ECA PDF URL: https://www.accessenvironment.ene.gov.on.ca/instruments/0186-4H7TY7-14.pdf Full Address:				
355	3 of 12	208.9	MDS Health Group Ltd. 71 Four Valley Drive Vaughan ON L3T 1P2	ECA
Project Type: Air Approval No: 6099-62FSMB Date: 2004-09-21 Status: Revoked and/or Replaced Longitude: -79.543080000000003 Latitude: 43.814895999999997 Record Type: ECA PDF URL: https://www.accessenvironment.ene.gov.on.ca/instruments/3463-5UAT4P-14.pdf Full Address:				
355	4 of 12	208.9	MDS Inc. 71 Four Valley Dr Vaughan ON L4K 4V8	ECA
Project Type: Air Approval No: 6099-62FSMB Date: 2009-01-14 Status: Revoked and/or Replaced Longitude: -79.543080000000003 Latitude: 43.814895999999997 Record Type: ECA PDF URL: Full Address:				
355	5 of 12	208.9	Danaher Canada Partners Inc. 71 Four Valley Dr	ECA

Vaughan ON L4Z 1S1

Project Type: Air
Approval No: 6120-A3YKRS
Date: 2015-11-12
Status: Approved
Longitude: -79.543080000000003
Latitude: 43.814895999999997
Record Type: ECA
PDF URL: https://www.accessenvironment.ene.gov.on.ca/instruments/7938-9F6QN4-14.pdf
Full Address:

355	6 of 12	208.9	AB SCIEX LP 71 Four Valley Drive Concord ON L4K 4V8	GEN
---------------------	---------	-------	--	-----

Generator No.:	ON0116776	PO Box No.:	
Status:		Country:	Canada
Approval Years:	2014	Choice of Contact:	CO_ADMIN
Contam. Facility:	No	Co Admin:	Deolinda S Fernandes
MHSW Facility:	No	Phone No. Admin:	2899822423 Ext.
SIC Code:	334512		
SIC Description:	MEASURING, MEDICAL AND CONTROLLING DEVICES MANUFACTURING		

--Details--

Waste Code:	112
Waste Description:	ACID WASTE - HEAVY METALS
Waste Code:	261
Waste Description:	PHARMACEUTICALS
Waste Code:	211
Waste Description:	AROMATIC SOLVENTS
Waste Code:	331
Waste Description:	WASTE COMPRESSED GASES
Waste Code:	252
Waste Description:	WASTE OILS & LUBRICANTS
Waste Code:	263
Waste Description:	ORGANIC LABORATORY CHEMICALS
Waste Code:	312
Waste Description:	PATHOLOGICAL WASTES
Waste Code:	232
Waste Description:	POLYMERIC RESINS
Waste Code:	251
Waste Description:	OIL SKIMMINGS & SLUDGES
Waste Code:	148
Waste Description:	INORGANIC LABORATORY CHEMICALS
Waste Code:	212
Waste Description:	ALIPHATIC SOLVENTS
Waste Code:	113
Waste Description:	ACID WASTE - OTHER METALS
Waste Code:	241

Map Key	Number of Records	Elevation (m)	Site	DB
Waste Description:		HALOGENATED SOLVENTS		
Waste Code:		122		
Waste Description:		ALKALINE WASTES - OTHER METALS		
Waste Code:		243		
Waste Description:		PCBS		
Waste Code:		145		
Waste Description:		PAINT/PIGMENT/COATING RESIDUES		

355 7 of 12 208.9 **AB SCIEX LP**
71 Four Valley Drive
Concord ON L4K 4V8 **GEN**

Generator No.:	ON0116776	PO Box No.:	
Status:		Country:	Canada
Approval Years:	2015	Choice of Contact:	CO_OFFICIAL
Contam. Facility:	No	Co Admin:	
MHSW Facility:	No	Phone No. Admin:	
SIC Code:	334512		
SIC Description:	MEASURING, MEDICAL AND CONTROLLING DEVICES MANUFACTURING		

--Details--

Waste Code:	243
Waste Description:	PCBS
Waste Code:	211
Waste Description:	AROMATIC SOLVENTS
Waste Code:	331
Waste Description:	WASTE COMPRESSED GASES
Waste Code:	261
Waste Description:	PHARMACEUTICALS
Waste Code:	263
Waste Description:	ORGANIC LABORATORY CHEMICALS
Waste Code:	212
Waste Description:	ALIPHATIC SOLVENTS
Waste Code:	112
Waste Description:	ACID WASTE - HEAVY METALS
Waste Code:	232
Waste Description:	POLYMERIC RESINS
Waste Code:	312
Waste Description:	PATHOLOGICAL WASTES
Waste Code:	145
Waste Description:	PAINT/PIGMENT/COATING RESIDUES
Waste Code:	148
Waste Description:	INORGANIC LABORATORY CHEMICALS
Waste Code:	251
Waste Description:	OIL SKIMMINGS & SLUDGES
Waste Code:	122
Waste Description:	ALKALINE WASTES - OTHER METALS

Map Key	Number of Records	Elevation (m)	Site	DB
Waste Code:		113		
Waste Description:		ACID WASTE - OTHER METALS		
Waste Code:		241		
Waste Description:		HALOGENATED SOLVENTS		
Waste Code:		252		
Waste Description:		WASTE OILS & LUBRICANTS		

355 8 of 12 208.9 **AB SCIEX LP** **GEN**
71 Four Valley Drive
Concord ON L4K 4V8

Generator No.:	ON0116776	PO Box No.:	
Status:	Registered	Country:	Canada
Approval Years:	As of Jun 2017	Choice of Contact:	
Contam. Facility:		Co Admin:	
MHSW Facility:		Phone No. Admin:	
SIC Code:			
SIC Description:			

--Details--

Waste Code:	145 H
Waste Description:	Wastes from the use of pigments, coatings and paints
Waste Code:	148 I
Waste Description:	Misc. wastes and inorganic chemicals
Waste Code:	263 R
Waste Description:	Misc. waste organic chemicals
Waste Code:	263 L
Waste Description:	Misc. waste organic chemicals
Waste Code:	112 C
Waste Description:	Acid solutions - containing heavy metals
Waste Code:	312 P
Waste Description:	Pathological wastes
Waste Code:	263 B
Waste Description:	Misc. waste organic chemicals
Waste Code:	263 A
Waste Description:	Misc. waste organic chemicals
Waste Code:	148 T
Waste Description:	Misc. wastes and inorganic chemicals
Waste Code:	148 R
Waste Description:	Misc. wastes and inorganic chemicals
Waste Code:	331 I
Waste Description:	Waste compressed gases including cylinders
Waste Code:	263 I
Waste Description:	Misc. waste organic chemicals
Waste Code:	211 H
Waste Description:	Aromatic solvents and residues
Waste Code:	122 C
Waste Description:	Alkaline slutions - containing other metals and non-metals (not cyanide)

Map Key	Number of Records	Elevation (m)	Site	DB
Waste Code:		243 D		
Waste Description:		PCB		
Waste Code:		252 L		
Waste Description:		Waste crankcase oils and lubricants		
Waste Code:		251 L		
Waste Description:		Waste oils/sludges (petroleum based)		
Waste Code:		148 A		
Waste Description:		Misc. wastes and inorganic chemicals		
Waste Code:		212 I		
Waste Description:		Aliphatic solvents and residues		
Waste Code:		267 L		
Waste Description:		Organic acids		
Waste Code:		212 L		
Waste Description:		Aliphatic solvents and residues		
Waste Code:		148 C		
Waste Description:		Misc. wastes and inorganic chemicals		
Waste Code:		242 B		
Waste Description:		Halogenated pesticides and herbicides		
Waste Code:		113 C		
Waste Description:		Acid solutions - containing other metals and non-metals		
Waste Code:		261 A		
Waste Description:		Pharmaceuticals		

[355](#)

9 of 12

208.9

AB SCIEX LP
71 Four Valley Drive
Concord ON L4K 4V8

GEN

Generator No.:	ON0116776	PO Box No.:	
Status:		Country:	Canada
Approval Years:	2016	Choice of Contact:	CO_OFFICIAL
Contam. Facility:	No	Co Admin:	
MHSW Facility:	No	Phone No. Admin:	
SIC Code:	334512		
SIC Description:	MEASURING, MEDICAL AND CONTROLLING DEVICES MANUFACTURING		

--Details--

Waste Code:	113
Waste Description:	ACID WASTE - OTHER METALS
Waste Code:	112
Waste Description:	ACID WASTE - HEAVY METALS
Waste Code:	267
Waste Description:	ORGANIC ACIDS
Waste Code:	122
Waste Description:	ALKALINE WASTES - OTHER METALS
Waste Code:	312
Waste Description:	PATHOLOGICAL WASTES
Waste Code:	331

Map Key	Number of Records	Elevation (m)	Site	DB
Waste Description:			WASTE COMPRESSED GASES	
Waste Code:		263		
Waste Description:			ORGANIC LABORATORY CHEMICALS	
Waste Code:		148		
Waste Description:			INORGANIC LABORATORY CHEMICALS	
Waste Code:		261		
Waste Description:			PHARMACEUTICALS	
Waste Code:		212		
Waste Description:			ALIPHATIC SOLVENTS	
Waste Code:		232		
Waste Description:			POLYMERIC RESINS	
Waste Code:		211		
Waste Description:			AROMATIC SOLVENTS	
Waste Code:		251		
Waste Description:			OIL SKIMMINGS & SLUDGES	
Waste Code:		243		
Waste Description:			PCBS	
Waste Code:		241		
Waste Description:			HALOGENATED SOLVENTS	
Waste Code:		145		
Waste Description:			PAINT/PIGMENT/COATING RESIDUES	
Waste Code:		252		
Waste Description:			WASTE OILS & LUBRICANTS	

355 10 of 12 208.9 **AB SCIEX LP** **GEN**
71 Four Valley Drive
Concord ON

Generator No.:	ON0116776	PO Box No.:	
Status:		Country:	
Approval Years:	2013	Choice of Contact:	
Contam. Facility:		Co Admin:	
MHSW Facility:		Phone No. Admin:	
SIC Code:	334512		
SIC Description:	MEASURING, MEDICAL AND CONTROLLING DEVICES MANUFACTURING		

--Details--

Waste Code:	251
Waste Description:	OIL SKIMMINGS & SLUDGES
Waste Code:	212
Waste Description:	ALIPHATIC SOLVENTS
Waste Code:	252
Waste Description:	WASTE OILS & LUBRICANTS
Waste Code:	263
Waste Description:	ORGANIC LABORATORY CHEMICALS
Waste Code:	261
Waste Description:	PHARMACEUTICALS

Map Key	Number of Records	Elevation (m)	Site	DB
Waste Code:		232		
Waste Description:		POLYMERIC RESINS		
Waste Code:		122		
Waste Description:		ALKALINE WASTES - OTHER METALS		
Waste Code:		211		
Waste Description:		AROMATIC SOLVENTS		
Waste Code:		148		
Waste Description:		INORGANIC LABORATORY CHEMICALS		
Waste Code:		243		
Waste Description:		PCBS		
Waste Code:		113		
Waste Description:		ACID WASTE - OTHER METALS		
Waste Code:		112		
Waste Description:		ACID WASTE - HEAVY METALS		
Waste Code:		145		
Waste Description:		PAINT/PIGMENT/COATING RESIDUES		
Waste Code:		241		
Waste Description:		HALOGENATED SOLVENTS		
Waste Code:		312		
Waste Description:		PATHOLOGICAL WASTES		
Waste Code:		331		
Waste Description:		WASTE COMPRESSED GASES		

355	11 of 12	208.9	AB Sciex LP 71 Four Valley Dr Vaughan ON L4K 4V8	SPL
Ref No:	5206-9QQSTZ		Site Address:	71 Four Valley Dr
Contaminant Name:	NITROGEN (COMPRESSED GAS)		Site Conc:	
Contaminant Code:	36		Site Lot:	
Contaminant Limit 1:			Site County/District:	
Contam. Limit Freq 1:			Site Municipality:	Vaughan
Contaminant UN No 1:			Site Postal Code:	L4K 4V8
Contaminant Qty:	5003 m ³		Sector Type:	Valve/Fitting/Piping
MOE Reported Dt:	2014/11/10		Source Type:	
Health/Env Conseq:			Receiving Medium:	
Incident Dt:	2014/11/09		Receiving Env:	
Incident Cause:	Leak/Break		Environment Impact:	Not Anticipated
Incident Event:			Nature of Impact:	Air Pollution
Incident Reason:	Operator/Human Error		SAC Action Class:	Air Spills - Gases and Vapours
Incident Summary:	Nitrogen Leak to Atm			

355	12 of 12	208.9	Praxair Canada Inc 71 Four Valley Dr Vaughan ON L4K 4V8	SPL
Ref No:	1082-9TZSRG		Site Address:	71 Four Valley Dr
Contaminant Name:	NITROGEN (COMPRESSED GAS)		Site Conc:	
Contaminant Code:	36		Site Lot:	
Contaminant Limit 1:			Site County/District:	
Contam. Limit Freq 1:			Site Municipality:	Vaughan
Contaminant UN No 1:			Site Postal Code:	L4K 4V8

Map Key	Number of Records	Elevation (m)	Site	DB
Contaminant Qty: 4089 m ³ MOE Reported Dt: 2/23/2015 Health/Env Conseq: Incident Dt: 2/23/2015 Incident Cause: Leak/Break Incident Event: Incident Reason: Weather Conditions Incident Summary: AB Sciex: 93 cm Liq N to atm due to valve freeze Sector Type: Source Type: Receiving Medium: Receiving Env: Environment Impact: Nature of Impact: Air SAC Action Class: Air Spills - Gases and Vapours				

356	1 of 1	216.0	Aldo Debellis and Tino Debellis 9066 Keele St Lot 15, Concession 4 Vaughan ON	CA
Certificate #: 1843-78KQSL Application Year: 2007 Issue Date: 11/5/2007 Approval Type: Municipal and Private Sewage Works Status: Approved Application Type: Client Name:: Client Address:: Client City:: Client Postal Code:: Project Description:: Contaminants:: Emission Control::				

357	1 of 21	208.9	SCIEX, DIV. OF MDS HEALTH GROUP LTD. 71 FOUR VALLEY DRIVE VAUGHAN CITY ON L4K 4V8	CA
Certificate #: 8-3096-95- Application Year: 95 Issue Date: 5/5/1995 Approval Type: Industrial air Status: Approved Application Type: Client Name:: Client Address:: Client City:: Client Postal Code:: Project Description:: ADD. (2) NEW FUMEHOODS & CENTRAL EXH.FAN Contaminants:: Emission Control::				

357	2 of 21	208.9	MDS Inc. 71 Four Valley Dr Vaughan ON L4K 4V8	CA
Certificate #: 6499-7RZS7L Application Year: 2009 Issue Date: 6/1/2009 Approval Type: Air Status: Approved Application Type: Client Name:: Client Address:: Client City:: Client Postal Code::				

Map Key	Number of Records	Elevation (m)	Site	DB
Project Description::				
Contaminants::				
Emission Control::				
357	3 of 21	208.9	MDS Health Group Ltd. 71 Four Valley Drive Vaughan ON L4K 4V8	CA
Certificate #: 6099-62FSMB				
Application Year: 2004				
Issue Date: 9/21/2004				
Approval Type: Air				
Status: Revoked and/or Replaced				
Application Type:				
Client Name::				
Client Address::				
Client City::				
Client Postal Code::				
Project Description::				
Contaminants::				
Emission Control::				
357	4 of 21	208.9	71 Four Valley Dr. Vaughan ON L4K 4V8	CA
Certificate #: 1163-4J3L3B				
Application Year: 00				
Issue Date: 4/5/00				
Approval Type: Industrial air				
Status: Approved				
Application Type: Amended CofA				
Client Name:: Sciex, a Division of MDS Health Group Ltd.				
Client Address:: 55 Glen Cameron Rd.				
Client City:: Markham				
Client Postal Code:: L3T 1P2				
Project Description:: Relocation of a fume hood exhausting into the atmosphere through stack No. 2.				
Contaminants::				
Emission Control::				
357	5 of 21	208.9	MDS Health Group Ltd. 71 Four Valley Drive Vaughan ON L4K 4V8	EBR
Company Name:				
Year: 2007				
Notice Type: Instrument Proposal				
EBR Registry No.: IA07E0184				
Instrument Type: Approval for discharge into the natural environment other than water (i.e. Air) - EPA s. 9				
Proposal Date:				
Ministry Ref. No.: 1613-6VUQ4P				
Location: 71 Four Valley Drive Vaughan Ontario L4K 4V8				
Proponent Address: 55 Glen Cameron Rd. Markham Ontario L3T 1P2				
Notice Date:				
357	6 of 21	208.9	MDS Health Group Ltd. 71 Four Valley Drive Vaughan ON L4K 4V8	EBR

Map Key	Number of Records	Elevation (m)	Site	DB
Company Name:				
Year: 2003				
Notice Type: Instrument Decision				
EBR Registry No.: IA03E1858				
Instrument Type: Approval for discharge into the natural environment other than water (i.e. Air) - EPA s. 9				
Proposal Date:				
Ministry Ref. No.: 3463-5UAT4P				
Location: 71 Four Valley Drive Vaughan Ontario L4K 4V8				
Proponent Address: 55 Glen Cameron Rd. Markham Ontario L3T 1P2				
Notice Date:				
357	7 of 21	208.9	Danaher Canada Partners Inc. 71 Four Valley Drive Vaughan ON L4K 4V8	EBR
Company Name:				
Year: 2012				
Notice Type: Instrument Proposal				
EBR Registry No.: 011-6372				
Instrument Type: (EPA Part II.1) - Environmental Compliance Approval (project type: air)				
Proposal Date: May 18, 2012				
Ministry Ref. No.: 4561-8TGLA3				
Location: 71 Four Valley Drive Vaughan, Regional Municipality of York L4K 4V8 CITY OF VAUGHAN				
Proponent Address: 71 Four Valley Drive Vaughan Ontario Canada L4Z 1S1				
Notice Date:				
357	8 of 21	208.9	Danaher Canada Partners Inc. 71 Four Valley Drive VAUGHAN ON L4K 4V8	EBR
Company Name:				
Year: 2014				
Notice Type: Instrument Proposal				
EBR Registry No.: 012-1038				
Instrument Type: (EPA Part II.1) - Environmental Compliance Approval (project type: air)				
Proposal Date: February 07, 2014				
Ministry Ref. No.: 7938-9F6QN4				
Location: 71 Four Valley Drive Vaughan, Regional Municipality of York L4K 4V8 CITY OF VAUGHAN				
Proponent Address: 71 Four Valley Drive, Vaughan Ontario, Canada L4Z 1S1				
Notice Date:				
357	9 of 21	208.9	71 Four Valley Drive Concord ON L4K 4V8	EHS
Postal Code:				
City:				
Address2:				
Address1:				
Provstate:				
Order No.: 20090619032				
Addit. Info Ordered.:				
Report Date: 6/22/2009				
Report Type: Standard Report				
Search Radius (km): 0.25				
357	10 of 21	208.9	71 Four Valley Drive VAUGHAN ON L4K 4V8	EHS

Map Key	Number of Records	Elevation (m)	Site	DB
---------	-------------------	---------------	------	----

Postal Code:
City:
Address2:
Address1:
Provstate:
Order No.: 20090618031w
Addit. Info Ordered::
Report Date: 6/18/2009
Report Type: Self Serve Instant Report
Search Radius (km): 0.25

357	11 of 21	208.9	AB SCIEX LP 71 Four Valley Drive Concord ON L4K 4V8	GEN
---------------------	----------	-------	--	-----

Generator No.:	ON0116776	PO Box No.:
Status:		Country:
Approval Years:	2012	Choice of Contact:
Contam. Facility:		Co Admin:
MHSW Facility:		Phone No. Admin:
SIC Code:	334512	
SIC Description:	Measuring Medical and Controlling Devices Manufacturing	

--Details--

Waste Code:	263
Waste Description:	ORGANIC LABORATORY CHEMICALS
Waste Code:	243
Waste Description:	PCBS
Waste Code:	212
Waste Description:	ALIPHATIC SOLVENTS
Waste Code:	261
Waste Description:	PHARMACEUTICALS
Waste Code:	232
Waste Description:	POLYMERIC RESINS
Waste Code:	241
Waste Description:	HALOGENATED SOLVENTS
Waste Code:	113
Waste Description:	ACID WASTE - OTHER METALS
Waste Code:	122
Waste Description:	ALKALINE WASTES - OTHER METALS
Waste Code:	331
Waste Description:	WASTE COMPRESSED GASES
Waste Code:	312
Waste Description:	PATHOLOGICAL WASTES
Waste Code:	148
Waste Description:	INORGANIC LABORATORY CHEMICALS
Waste Code:	112
Waste Description:	ACID WASTE - HEAVY METALS
Waste Code:	252
Waste Description:	WASTE OILS & LUBRICANTS

Map Key	Number of Records	Elevation (m)	Site	DB
357	12 of 21	208.9	MDS SCIEX, a Division of MDS Inc. 71 Four Valley Drive Concord ON L4K 4V8	GEN
Generator No.:	ON0116776		PO Box No.:	
Status:			Country:	
Approval Years:	04,05,06		Choice of Contact:	
Contam. Facility:			Co Admin:	
MHSW Facility:			Phone No. Admin:	
SIC Code:	334512			
SIC Description:	Measuring Medical and Controlling Devices Manufacturing			
--Details--				
Waste Code:	243			
Waste Description:	PCB'S			
Waste Code:	331			
Waste Description:	WASTE COMPRESSED GASES			
Waste Code:	112			
Waste Description:	ACID WASTE - HEAVY METALS			
Waste Code:	122			
Waste Description:	ALKALINE WASTES - OTHER METALS			
Waste Code:	232			
Waste Description:	POLYMERIC RESINS			
Waste Code:	312			
Waste Description:	PATHOLOGICAL WASTES			
Waste Code:	113			
Waste Description:	ACID WASTE - OTHER METALS			
Waste Code:	148			
Waste Description:	INORGANIC LABORATORY CHEMICALS			
Waste Code:	212			
Waste Description:	ALIPHATIC SOLVENTS			
Waste Code:	241			
Waste Description:	HALOGENATED SOLVENTS			
Waste Code:	252			
Waste Description:	WASTE OILS & LUBRICANTS			
Waste Code:	263			
Waste Description:	ORGANIC LABORATORY CHEMICALS			
357	13 of 21	208.9	AB SCIEX LP 71 Four Valley Drive Concord ON L4K 4V8	GEN
Generator No.:	ON0116776		PO Box No.:	
Status:			Country:	
Approval Years:	2011		Choice of Contact:	
Contam. Facility:			Co Admin:	
MHSW Facility:			Phone No. Admin:	
SIC Code:	334512			
SIC Description:	Measuring Medical and Controlling Devices Manufacturing			

Map Key	Number of Records	Elevation (m)	Site	DB
--Details--				
Waste Code:		252		
Waste Description:			WASTE OILS & LUBRICANTS	
Waste Code:		212		
Waste Description:			ALIPHATIC SOLVENTS	
Waste Code:		232		
Waste Description:			POLYMERIC RESINS	
Waste Code:		241		
Waste Description:			HALOGENATED SOLVENTS	
Waste Code:		261		
Waste Description:			PHARMACEUTICALS	
Waste Code:		312		
Waste Description:			PATHOLOGICAL WASTES	
Waste Code:		243		
Waste Description:			PCBS	
Waste Code:		122		
Waste Description:			ALKALINE WASTES - OTHER METALS	
Waste Code:		331		
Waste Description:			WASTE COMPRESSED GASES	
Waste Code:		112		
Waste Description:			ACID WASTE - HEAVY METALS	
Waste Code:		113		
Waste Description:			ACID WASTE - OTHER METALS	
Waste Code:		148		
Waste Description:			INORGANIC LABORATORY CHEMICALS	
Waste Code:		263		
Waste Description:			ORGANIC LABORATORY CHEMICALS	

<u>357</u>	14 of 21	208.9	AB SCIEX LP 71 Four Valley Drive Concord ON L4K 4V8	GEN
Generator No.:	ON0116776		PO Box No.:	
Status:			Country:	
Approval Years:	2010		Choice of Contact:	
Contam. Facility:			Co Admin:	
MHSW Facility:			Phone No. Admin:	
SIC Code:	334512			
SIC Description:		Measuring Medical and Controlling Devices Manufacturing		

--Details--				
Waste Code:		212		
Waste Description:			ALIPHATIC SOLVENTS	
Waste Code:		241		
Waste Description:			HALOGENATED SOLVENTS	
Waste Code:		243		
Waste Description:			PCBS	

Map Key	Number of Records	Elevation (m)	Site	DB
Waste Code:		113		
Waste Description:		ACID WASTE - OTHER METALS		
Waste Code:		252		
Waste Description:		WASTE OILS & LUBRICANTS		
Waste Code:		232		
Waste Description:		POLYMERIC RESINS		
Waste Code:		122		
Waste Description:		ALKALINE WASTES - OTHER METALS		
Waste Code:		261		
Waste Description:		PHARMACEUTICALS		
Waste Code:		112		
Waste Description:		ACID WASTE - HEAVY METALS		
Waste Code:		331		
Waste Description:		WASTE COMPRESSED GASES		
Waste Code:		148		
Waste Description:		INORGANIC LABORATORY CHEMICALS		
Waste Code:		312		
Waste Description:		PATHOLOGICAL WASTES		
Waste Code:		263		
Waste Description:		ORGANIC LABORATORY CHEMICALS		

[357](#)

15 of 21

208.9

**MDS Analytical Technologies a Division of MDS Inc.
71 Four Valley Drive
Concord ON L4K 4V8**

GEN

Generator No.:	ON0116776	PO Box No.:	
Status:		Country:	
Approval Years:	07,08	Choice of Contact:	
Contam. Facility:		Co Admin:	
MHSW Facility:		Phone No. Admin:	
SIC Code:	334512		
SIC Description:	Measuring Medical and Controlling Devices Manufacturing		

--Details--

Waste Code:	112
Waste Description:	ACID WASTE - HEAVY METALS
Waste Code:	113
Waste Description:	ACID WASTE - OTHER METALS
Waste Code:	122
Waste Description:	ALKALINE WASTES - OTHER METALS
Waste Code:	148
Waste Description:	INORGANIC LABORATORY CHEMICALS
Waste Code:	241
Waste Description:	HALOGENATED SOLVENTS
Waste Code:	243
Waste Description:	PCB'S
Waste Code:	252
Waste Description:	WASTE OILS & LUBRICANTS

Map Key	Number of Records	Elevation (m)	Site	DB
Waste Code:		261		
Waste Description:		PHARMACEUTICALS		
Waste Code:		263		
Waste Description:		ORGANIC LABORATORY CHEMICALS		
Waste Code:		312		
Waste Description:		PATHOLOGICAL WASTES		
Waste Code:		331		
Waste Description:		WASTE COMPRESSED GASES		
Waste Code:		212		
Waste Description:		ALIPHATIC SOLVENTS		
Waste Code:		232		
Waste Description:		POLYMERIC RESINS		

357	16 of 21	208.9	SCIEX, DIVISION MDS HEALTH GROUP LIMITED 71 FOUR VALLEY DRIVE VAUGHAN ON L4K 4V8	GEN
Generator No.:	ON0116776		PO Box No.:	
Status:			Country:	
Approval Years:	94,95,96,97		Choice of Contact:	
Contam. Facility:			Co Admin:	
MHSW Facility:			Phone No. Admin:	
SIC Code:	3911			
SIC Description:		INDICAT., ETC. INST.		
--Details--				
Waste Code:		113		
Waste Description:		ACID WASTE - OTHER METALS		
Waste Code:		148		
Waste Description:		INORGANIC LABORATORY CHEMICALS		
Waste Code:		212		
Waste Description:		ALIPHATIC SOLVENTS		
Waste Code:		241		
Waste Description:		HALOGENATED SOLVENTS		
Waste Code:		243		
Waste Description:		PCB'S		
Waste Code:		252		
Waste Description:		WASTE OILS & LUBRICANTS		
Waste Code:		263		
Waste Description:		ORGANIC LABORATORY CHEMICALS		

357	17 of 21	208.9	SCIEX, A DIVISION MDS HEALTH GROUP LIMIT 71 FOUR VALLEY DRIVE VAUGHAN ON L4K 4V8	GEN
Generator No.:	ON0116776		PO Box No.:	
Status:			Country:	
Approval Years:	98,99,00,01,02,03		Choice of Contact:	
Contam. Facility:			Co Admin:	

Map Key	Number of Records	Elevation (m)	Site	DB
MHSW Facility:			Phone No. Admin:	
SIC Code:	3911			
SIC Description:		INDICAT., ETC. INST.		
--Details--				
Waste Code:		252		
Waste Description:		WASTE OILS & LUBRICANTS		
Waste Code:		263		
Waste Description:		ORGANIC LABORATORY CHEMICALS		
Waste Code:		113		
Waste Description:		ACID WASTE - OTHER METALS		
Waste Code:		148		
Waste Description:		INORGANIC LABORATORY CHEMICALS		
Waste Code:		212		
Waste Description:		ALIPHATIC SOLVENTS		
Waste Code:		241		
Waste Description:		HALOGENATED SOLVENTS		
Waste Code:		243		
Waste Description:		PCB'S		

357	18 of 21	208.9	AB SCIEX LP 71 Four Valley Drive Concord ON L4K 4V8	GEN
Generator No.:	ON0116776		PO Box No.:	
Status:			Country:	
Approval Years:	2009		Choice of Contact:	
Contam. Facility:			Co Admin:	
MHSW Facility:			Phone No. Admin:	
SIC Code:	334512			
SIC Description:		Measuring Medical and Controlling Devices Manufacturing		
--Details--				
Waste Code:		331		
Waste Description:		WASTE COMPRESSED GASES		
Waste Code:		112		
Waste Description:		ACID WASTE - HEAVY METALS		
Waste Code:		113		
Waste Description:		ACID WASTE - OTHER METALS		
Waste Code:		122		
Waste Description:		ALKALINE WASTES - OTHER METALS		
Waste Code:		148		
Waste Description:		INORGANIC LABORATORY CHEMICALS		
Waste Code:		212		
Waste Description:		ALIPHATIC SOLVENTS		
Waste Code:		232		
Waste Description:		POLYMERIC RESINS		
Waste Code:		241		
Waste Description:		HALOGENATED SOLVENTS		

Map Key	Number of Records	Elevation (m)	Site	DB
<hr/>				
Waste Code:		252		
Waste Description:		WASTE OILS & LUBRICANTS		
Waste Code:		261		
Waste Description:		PHARMACEUTICALS		
Waste Code:		263		
Waste Description:		ORGANIC LABORATORY CHEMICALS		
Waste Code:		312		
Waste Description:		PATHOLOGICAL WASTES		
<hr/>				
357	19 of 21	208.9	AB Sciex 71 Four Valley Dr Concord ON L4K 4V8 SCT
Established:		01-JUL-74		
Plant Size (ft²):		124000		
Employment:				
--Details--				
Description:		Measuring, Medical and Controlling Devices Manufacturing		
SIC/NAICS Code:		334512		
Description:		Measuring, Medical and Controlling Devices Manufacturing		
SIC/NAICS Code:		334512		
<hr/>				
357	20 of 21	208.9	MDS Sciex Inc. 71 Four Valley Dr Concord ON L4K 4V8 SCT
Established:		1974		
Plant Size (ft²):		124000		
Employment:				
--Details--				
Description:		Measuring, Medical and Controlling Devices Manufacturing		
SIC/NAICS Code:		334512		
<hr/>				
357	21 of 21	208.9	SCIEX (DIV OF MDS INC.) 71 FOUR VALLEY DR CONCORD ON L4K 4V8	SCT
Established:		1974		
Plant Size (ft²):		83000		
Employment:		300		
--Details--				
Description:		INDUSTRIAL INSTRUMENTS FOR MEASUREMENT, DISPLAY, AND CONTROL OF PROCESS VARIABLES; & RELATED ITEMS		
SIC/NAICS Code:		3823		
Description:		LABORATORY AND ANALYTICAL INSTRUMENTS		
SIC/NAICS Code:		3826		
<hr/>				

Map Key	Number of Records	Elevation (m)	Site	DB
358	1 of 32	201.9	CROWN CORK & SEAL CANADA INC. 7900 KEELE ST. LOT 7 CON. 4 VAUGHAN TOWN ON L4K 2A3	CA
<p>Certificate #: 8-3071-88- Application Year: 88 Issue Date: 5/13/1988 Approval Type: Industrial air Status: Cancelled Application Type: Client Name:: Client Address:: Client City:: Client Postal Code:: Project Description:: ALUMINUM TIN CANS Contaminants:: Emission Control::</p>				
358	2 of 32	201.9	Crown Cork & Seal Canada Inc. 7900 Keele Street, Concord Vaughan ON	CA
<p>Certificate #: 1339-5JGNEL Application Year: 2003 Issue Date: 5/9/2003 Approval Type: Air Status: Revoked and/or Replaced Application Type: Client Name:: Client Address:: Client City:: Client Postal Code:: Project Description:: Contaminants:: Emission Control::</p>				
358	3 of 32	201.9	CROWN CORK & SEAL CANADA INC. 7900 KEELE ST., CONCORD VAUGHAN CITY ON L4K 2A3	CA
<p>Certificate #: 8-3433-95- Application Year: 95 Issue Date: 8/10/1995 Approval Type: Industrial air Status: Preliminary approval Application Type: Client Name:: Client Address:: Client City:: Client Postal Code:: Project Description:: INCREASE ANNUAL PRODUCTION Contaminants:: Emission Control::</p>				
358	4 of 32	201.9	7900 Keele Street, Concord Vaughan ON L4K 2A3	CA
<p>Certificate #: Application Year: 02</p>				

Map Key	Number of Records	Elevation (m)	Site	DB
Issue Date: 9/25/02 Approval Type: Industrial air Status: Cancelled Application Type: Amended CofA Client Name:: Crown Cork & Seal Canada Inc. Client Address:: 7900 Keele Street Client City:: Concord Client Postal Code:: L4K 2A3 Project Description:: This application is for a site-wide amended Air Certificate of Approval to include all emissions, discharging to the atmosphere and the addition of a new incinerator to control emissions from litho/coating department. Contaminants:: Emission Control::				
358	5 of 32	201.9	Crown Metal Packaging Canada LP 7900 Keele Street, Concord Vaughan ON	CA
Certificate #: 9988-5ZMKPR Application Year: 2005 Issue Date: 2/24/2005 Approval Type: Air Status: Revoked and/or Replaced Application Type: Client Name:: Client Address:: Client City:: Client Postal Code:: Project Description:: Contaminants:: Emission Control::				
358	6 of 32	201.9	CROWN CORK AND SEAL CANADA INC. 7900 KEELE ST., LOT 7/CON. 4 VAUGHAN CITY ON L4K 2A3	CA
Certificate #: 8-3059-96- Application Year: 96 Issue Date: 4/19/1996 Approval Type: Industrial air Status: Approved Application Type: Client Name:: Client Address:: Client City:: Client Postal Code:: Project Description:: WHITE COATING 16 OZ. (473 ML) CANS Contaminants:: N-Butanol(Butanol), Ethylene Glycol Butyl Ether (Butyl Cellosolve), Ethylene Glycol Monoethyl Ether(Hexyl Cellosolve), Dimethylaminoethanol, Ethyl Alcohol,Denat,D, Methane (Incl. Hydrocarbons Expr. As Ch4, Suspended Particulate Matter Emission Control:: , No Controls,				
358	7 of 32	201.9	Crown Cork & Seal Canada Inc. 7900 Keele Street Vaughan ON L4K 2A3	EBR
Company Name: Year: 2002 Notice Type: Instrument EBR Registry No.: IA02E1412 Instrument Type: EPA s. 9 - Approval for discharge into the natural environment other than water (i.e. Air)				

Map Key	Number of Records	Elevation (m)	Site	DB
Proposal Date: 11/14/02 Ministry Ref. No.: Location: 7900 Keele Street, Concord,Vaughan, OntarioVaughan Proponent Address: Crown Cork & Seal Canada Inc.7900 Keele Street,Concord, Ontario, L4K 2A3 Notice Date:				
358	8 of 32	201.9	Crown Cork & Seal Canada Inc. 7900 Keele Street Vaughan ON	EBR
Company Name: Year: 2002 Notice Type: Instrument Decision EBR Registry No.: IA02E0500 Instrument Type: Approval for discharge into the natural environment other than water (i.e. Air) - EPA s. 9 Proposal Date: 6/3/02 Ministry Ref. No.: 8140-5ACMSF Location: 7900 Keele Street, Concord Vaughan Ontario Proponent Address: 7900 Keele Street Concord Ontario L4K 2A3 Notice Date:				
358	9 of 32	201.9	Crown Cork and Seal Canada Inc 7900 Keele Street Vaughan ON L4K 2A3	EBR
Company Name: Year: 1997 Notice Type: Instrument EBR Registry No.: IA7E1872 Instrument Type: EPA s. 9 - Approval for discharge into the natural environment other than water (i.e. Air) Proposal Date: 12/23/97 Ministry Ref. No.: Location: Vaughan Proponent Address: Crown Cork and Seal Canada Inc,7900 Keele St.,Concord, Ontario,L4K 2A3 Notice Date:				
358	10 of 32	201.9	Crown Cork & Seal Canada Inc. 7900 Keele Street Vaughan ON	EBR
Company Name: Year: 2005 Notice Type: Instrument Decision EBR Registry No.: IA05E1250 Instrument Type: Approval for discharge into the natural environment other than water (i.e. Air) - EPA s. 9 Proposal Date: August 10, 2005 Ministry Ref. No.: 5578-6EVR73 Location: 7900 Keele Street, Concord Vaughan Ontario Proponent Address: 7900 Keele Street Concord Ontario L4K 2A3 Notice Date:				
358	11 of 32	201.9	Crown Cork & Seal Canada Inc. 7900 Keele St Vaughan ON	EBR
Company Name: Year: 2003 Notice Type: Instrument Decision				

Map Key	Number of Records	Elevation (m)	Site	DB
EBR Registry No.: IA03E1199 Instrument Type: Approval for discharge into the natural environment other than water (i.e. Air) - EPA s. 9 Proposal Date: Ministry Ref. No.: 4568-5PZJ38 Location: 7900 Keele Street, Concord Vaughan Ontario Proponent Address: 7900 Keele Street Concord Ontario L4K 2A3 Notice Date:				
358	12 of 32	201.9	CROWN METAL PACKAGING CANADA LP 7900 KEELE ST CONCORD ON	EXP
Instance No: 9901321 Instance ID: 398313 Instance Type: FS Facility Description: FS Propane Refill Cntr - Cylr Fill Status: EXPIRED TSSA Program Area: Maximum Hazard Rank: Facility Type: Expired Date:				
358	13 of 32	201.9	CROWN METAL PACKAGING CANADA LP. 7900 KEELE STREET VAUGHAN ON L4K 2A3	GEN
Generator No.: ON0063900 Status: Approval Years: 2009 Contam. Facility: MHSW Facility: SIC Code: 332999, 332999, 332999 SIC Description: All Other Miscellaneous Fabricated Metal Product Manufacturing, All Other Miscellaneous Fabricated Metal Product Manufacturing, All Other Miscellaneous PO Box No.: Country: Choice of Contact: Co Admin: Phone No. Admin:				
--Details--				
Waste Code: 112				
Waste Description: ACID WASTE - HEAVY METALS				
Waste Code: 122				
Waste Description: ALKALINE WASTES - OTHER METALS				
Waste Code: 145				
Waste Description: PAINT/PIGMENT/COATING RESIDUES				
Waste Code: 146				
Waste Description: OTHER SPECIFIED INORGANICS				
Waste Code: 148				
Waste Description: INORGANIC LABORATORY CHEMICALS				
Waste Code: 211				
Waste Description: AROMATIC SOLVENTS				
Waste Code: 212				
Waste Description: ALIPHATIC SOLVENTS				
Waste Code: 213				
Waste Description: PETROLEUM DISTILLATES				
Waste Code: 231				

Map Key	Number of Records	Elevation (m)	Site	DB
Waste Description:		LATEX WASTES		
Waste Code:		232		
Waste Description:		POLYMERIC RESINS		
Waste Code:		243		
Waste Description:		PCBS		
Waste Code:		251		
Waste Description:		OIL SKIMMINGS & SLUDGES		
Waste Code:		252		
Waste Description:		WASTE OILS & LUBRICANTS		
Waste Code:		253		
Waste Description:		EMULSIFIED OILS		
Waste Code:		262		
Waste Description:		DETERGENTS/SOAPS		
Waste Code:		312		
Waste Description:		PATHOLOGICAL WASTES		

358	14 of 32	201.9	CROWN METAL PACKAGING CANADA LP. 7900 KEELE STREET VAUGHAN ON	GEN
------------	-----------------	--------------	--	------------

Generator No.:	ON0063900	PO Box No.:	
Status:		Country:	
Approval Years:	03,04,05,06,07,08	Choice of Contact:	
Contam. Facility:		Co Admin:	
MHSW Facility:		Phone No. Admin:	
SIC Code:	332999		
SIC Description:	All Other Misc. Fabricated Metal Product Mfg.		

--Details--

Waste Code:	146
Waste Description:	OTHER SPECIFIED INORGANICS
Waste Code:	213
Waste Description:	PETROLEUM DISTILLATES
Waste Code:	262
Waste Description:	DETERGENTS/SOAPS
Waste Code:	267
Waste Description:	ORGANIC ACIDS
Waste Code:	122
Waste Description:	ALKALINE WASTES - OTHER METALS
Waste Code:	243
Waste Description:	PCB'S
Waste Code:	251
Waste Description:	OIL SKIMMINGS & SLUDGES
Waste Code:	112
Waste Description:	ACID WASTE - HEAVY METALS
Waste Code:	145
Waste Description:	PAINT/PIGMENT/COATING RESIDUES

Map Key	Number of Records	Elevation (m)	Site	DB
Waste Code:		148		
Waste Description:			INORGANIC LABORATORY CHEMICALS	
Waste Code:		211		
Waste Description:			AROMATIC SOLVENTS	
Waste Code:		212		
Waste Description:			ALIPHATIC SOLVENTS	
Waste Code:		231		
Waste Description:			LATEX WASTES	
Waste Code:		232		
Waste Description:			POLYMERIC RESINS	
Waste Code:		252		
Waste Description:			WASTE OILS & LUBRICANTS	
Waste Code:		253		
Waste Description:			EMULSIFIED OILS	
Waste Code:		312		
Waste Description:			PATHOLOGICAL WASTES	

358	15 of 32	201.9	CCI GROUP INC 7900 Keele street, Suite 200 Concord ON	GEN
Generator No.:	ON3286378		PO Box No.:	
Status:			Country:	
Approval Years:	2012		Choice of Contact:	
Contam. Facility:			Co Admin:	
MHSW Facility:			Phone No. Admin:	
SIC Code:	339990			
SIC Description:		All Other Miscellaneous Manufacturing		
--Details--				
Waste Code:		241		
Waste Description:			HALOGENATED SOLVENTS	

358	16 of 32	201.9	CROWN CORK AND SEAL CANADA INC. 7900 KEELE STREET CONCORD ON L4K 2A3	GEN
Generator No.:	ON0063900		PO Box No.:	
Status:			Country:	
Approval Years:	86,87		Choice of Contact:	
Contam. Facility:			Co Admin:	
MHSW Facility:			Phone No. Admin:	
SIC Code:	3041			
SIC Description:		COATING OF METAL PR.		
--Details--				
Waste Code:		211		
Waste Description:			AROMATIC SOLVENTS	
Waste Code:		212		
Waste Description:			ALIPHATIC SOLVENTS	
Waste Code:		231		

Map Key	Number of Records	Elevation (m)	Site	DB
Waste Description:		LATEX WASTES		
Waste Code:		253		
Waste Description:		EMULSIFIED OILS		

358	17 of 32	201.9	CROWN METAL PACKAGING CANADA LP. 7900 KEELE STREET VAUGHAN ON L4K 2A3	GEN
Generator No.:	ON0063900		PO Box No.:	
Status:			Country:	
Approval Years:	2010		Choice of Contact:	
Contam. Facility:			Co Admin:	
MHSW Facility:			Phone No. Admin:	
SIC Code:	332999, 332999, 332999			
SIC Description:	All Other Miscellaneous Fabricated Metal Product Manufacturing, All Other Miscellaneous Fabricated Metal Product Manufacturing, All Other Miscellaneous Fabricated Metal Product Manufacturing			

--Details--

Waste Code:	112	
Waste Description:	ACID WASTE - HEAVY METALS	
Waste Code:	122	
Waste Description:	ALKALINE WASTES - OTHER METALS	
Waste Code:	312	
Waste Description:	PATHOLOGICAL WASTES	
Waste Code:	212	
Waste Description:	ALIPHATIC SOLVENTS	
Waste Code:	213	
Waste Description:	PETROLEUM DISTILLATES	
Waste Code:	148	
Waste Description:	INORGANIC LABORATORY CHEMICALS	
Waste Code:	262	
Waste Description:	DETERGENTS/SOAPS	
Waste Code:	251	
Waste Description:	OIL SKIMMINGS & SLUDGES	
Waste Code:	253	
Waste Description:	EMULSIFIED OILS	
Waste Code:	145	
Waste Description:	PAINT/PIGMENT/COATING RESIDUES	
Waste Code:	146	
Waste Description:	OTHER SPECIFIED INORGANICS	
Waste Code:	252	
Waste Description:	WASTE OILS & LUBRICANTS	
Waste Code:	265	
Waste Description:	GRAPHIC ART WASTES	
Waste Code:	231	
Waste Description:	LATEX WASTES	
Waste Code:	232	
Waste Description:	POLYMERIC RESINS	

Map Key	Number of Records	Elevation (m)	Site	DB
Waste Code:		331		
Waste Description:		WASTE COMPRESSED GASES		
Waste Code:		243		
Waste Description:		PCBS		
Waste Code:		242		
Waste Description:		HALOGENATED PESTICIDES		
Waste Code:		211		
Waste Description:		AROMATIC SOLVENTS		
358	18 of 32	201.9	CROWN Metal Packaging Canada LP 7900 Keele Street Concord ON	GEN
Generator No.:	ON4334146		PO Box No.:	
Status:			Country:	
Approval Years:	2012		Choice of Contact:	
Contam. Facility:			Co Admin:	
MHSW Facility:			Phone No. Admin:	
SIC Code:	562910			
SIC Description:	Remediation Services			
358	19 of 32	201.9	CROWN CORK AND SEAL CANADA INC 7900 KEELE STREET VAUGHAN ON L4K 2A3	GEN
Generator No.:	ON0063900		PO Box No.:	
Status:			Country:	
Approval Years:	97		Choice of Contact:	
Contam. Facility:			Co Admin:	
MHSW Facility:			Phone No. Admin:	
SIC Code:	3041			
SIC Description:	COATING OF METAL PR.			
--Details--				
Waste Code:		145		
Waste Description:		PAINT/PIGMENT/COATING RESIDUES		
Waste Code:		148		
Waste Description:		INORGANIC LABORATORY CHEMICALS		
Waste Code:		211		
Waste Description:		AROMATIC SOLVENTS		
Waste Code:		212		
Waste Description:		ALIPHATIC SOLVENTS		
Waste Code:		213		
Waste Description:		PETROLEUM DISTILLATES		
Waste Code:		231		
Waste Description:		LATEX WASTES		
Waste Code:		232		
Waste Description:		POLYMERIC RESINS		
Waste Code:		243		
Waste Description:		PCB'S		

Map Key	Number of Records	Elevation (m)	Site	DB
Waste Code:		252		
Waste Description:		WASTE OILS & LUBRICANTS		
Waste Code:		253		
Waste Description:		EMULSIFIED OILS		
Waste Code:		267		
Waste Description:		ORGANIC ACIDS		
Waste Code:		312		
Waste Description:		PATHOLOGICAL WASTES		

[358](#) 20 of 32 201.9 **CROWN CORK AND SEAL CANADA INC.**
7900 KEELE STREET
CONCORD ON L4K 2A3 GEN

Generator No.: ON0063900 **PO Box No.:**
Status: **Country:**
Approval Years: 88,89,90,98,99,00,01,02 **Choice of Contact:**
Contam. Facility: **Co Admin:**
MHSW Facility: **Phone No. Admin:**
SIC Code: 3041
SIC Description: COATING OF METAL PR.

--Details--

Waste Code: 112
Waste Description: ACID WASTE - HEAVY METALS

Waste Code: 132
Waste Description: NEUTRALIZED WASTES - OTHER METALS

Waste Code: 145
Waste Description: PAINT/PIGMENT/COATING RESIDUES

Waste Code: 148
Waste Description: INORGANIC LABORATORY CHEMICALS

Waste Code: 211
Waste Description: AROMATIC SOLVENTS

Waste Code: 212
Waste Description: ALIPHATIC SOLVENTS

Waste Code: 213
Waste Description: PETROLEUM DISTILLATES

Waste Code: 232
Waste Description: POLYMERIC RESINS

Waste Code: 243
Waste Description: PCB'S

Waste Code: 252
Waste Description: WASTE OILS & LUBRICANTS

Waste Code: 253
Waste Description: EMULSIFIED OILS

Waste Code: 267
Waste Description: ORGANIC ACIDS

Waste Code: 312

Map Key	Number of Records	Elevation (m)	Site	DB
Waste Description:		PATHOLOGICAL WASTES		
Waste Code:		221		
Waste Description:		LIGHT FUELS		
Waste Code:		231		
Waste Description:		LATEX WASTES		
358	21 of 32	201.9	CROWN CORK AND SEAL CANADA INC. 11-103 7900 KEELE STREET VAUGHAN ON L4K 2A3	GEN
Generator No.:	ON0063900		PO Box No.:	
Status:			Country:	
Approval Years:	92,93,94,95,96		Choice of Contact:	
Contam. Facility:			Co Admin:	
MHSW Facility:			Phone No. Admin:	
SIC Code:	3041			
SIC Description:	COATING OF METAL PR.			
--Details--				
Waste Code:	132			
Waste Description:	NEUTRALIZED WASTES - OTHER METALS			
Waste Code:	145			
Waste Description:	PAINT/PIGMENT/COATING RESIDUES			
Waste Code:	148			
Waste Description:	INORGANIC LABORATORY CHEMICALS			
Waste Code:	211			
Waste Description:	AROMATIC SOLVENTS			
Waste Code:	212			
Waste Description:	ALIPHATIC SOLVENTS			
Waste Code:	213			
Waste Description:	PETROLEUM DISTILLATES			
Waste Code:	231			
Waste Description:	LATEX WASTES			
Waste Code:	232			
Waste Description:	POLYMERIC RESINS			
Waste Code:	243			
Waste Description:	PCB'S			
Waste Code:	252			
Waste Description:	WASTE OILS & LUBRICANTS			
Waste Code:	253			
Waste Description:	EMULSIFIED OILS			
Waste Code:	267			
Waste Description:	ORGANIC ACIDS			
Waste Code:	312			
Waste Description:	PATHOLOGICAL WASTES			

Map Key	Number of Records	Elevation (m)	Site	DB
358	22 of 32	201.9	CROWN CORK AND SEAL 7900 KEELE STREET VAUGHAN ON	NPCB
Company Code:		F1261		
Industry:				
Site Status:				
Transaction Date:		1/29/1996		
Inspection Date:				
--Details--				
Label:				
Serial No.:				
PCB Type/Code:		Askarel		
Location:				
Item/State:				
No. of Items:				
Manufacturer:				
Status:		Stored for Disposal		
Contents:		150.00 KG		
358	23 of 32	201.9	CROWN CORK & SEAL CO. LTD. 7900 KEELE ST CONCORD ON L4K 2A3	NPCB
Company Code:		O0656		
Industry:		METAL REFINING		
Site Status:		STORAGE ONLY (NON FEDERAL)		
Transaction Date:		9/9/1994		
Inspection Date:				
--Details--				
Label:		OR50863		
Serial No.:		823C500A27		
PCB Type/Code:		ASKAREL/ASKAREL		
Location:		IN STORAGE		
Item/State:		CAPACITOR/FULL		
No. of Items:		1		
Manufacturer:				
Status:		STORED FOR DISPOSAL		
Contents:		5 L		
Label:		OR50862		
Serial No.:		823C500A27		
PCB Type/Code:		ASKAREL/ASKAREL		
Location:		IN STORAGE		
Item/State:		CAPACITOR/FULL		
No. of Items:		1		
Manufacturer:				
Status:		STORED FOR DISPOSAL		
Contents:		5 L		
Label:		OR50859		
Serial No.:		823C500A27		
PCB Type/Code:		ASKAREL/ASKAREL		
Location:		IN STORAGE		
Item/State:		CAPACITOR/FULL		
No. of Items:		1		
Manufacturer:				
Status:		STORED FOR DISPOSAL		
Contents:		5 L		

Map Key	Number of Records	Elevation (m)	Site	DB
Label:		OR50860		
Serial No.:		823C500A27		
PCB Type/Code:		ASKAREL/ASKAREL		
Location:		IN STORAGE		
Item/State:		CAPACITOR/FULL		
No. of Items:		1		
Manufacturer:				
Status:		STORED FOR DISPOSAL		
Contents:		5 L		
Label:		OR50861		
Serial No.:		823C500A27		
PCB Type/Code:		ASKAREL/ASKAREL		
Location:		IN STORAGE		
Item/State:		CAPACITOR/FULL		
No. of Items:		1		
Manufacturer:				
Status:		STORED FOR DISPOSAL		
Contents:		5 L		
Label:		OR50858		
Serial No.:		823C500A27		
PCB Type/Code:		ASKAREL/ASKAREL		
Location:		IN STORAGE		
Item/State:		CAPACITOR/FULL		
No. of Items:		1		
Manufacturer:				
Status:		STORED FOR DISPOSAL		
Contents:		5 L		
Label:		OR50872		
Serial No.:		823C500A27		
PCB Type/Code:		ASKAREL/ASKAREL		
Location:		IN STORAGE		
Item/State:		CAPACITOR/FULL		
No. of Items:		1		
Manufacturer:				
Status:		STORED FOR DISPOSAL		
Contents:		5 L		
Label:		OR50889		
Serial No.:		328L760-5		
PCB Type/Code:		ASKAREL/ASKAREL		
Location:		IN STORAGE		
Item/State:		CAPACITOR/FULL		
No. of Items:		1		
Manufacturer:				
Status:		STORED FOR DISPOSAL		
Contents:		5 L		
Label:		OR50893		
Serial No.:		823C500A43		
PCB Type/Code:		ASKAREL/ASKAREL		
Location:		IN STORAGE		
Item/State:		CAPACITOR/FULL		
No. of Items:		1		
Manufacturer:				
Status:		STORED FOR DISPOSAL		
Contents:		5 L		
Label:		OR50895		
Serial No.:		823C500A37		
PCB Type/Code:		ASKAREL/ASKAREL		
Location:		IN STORAGE		
Item/State:		CAPACITOR/FULL		
No. of Items:		1		

Map Key	Number of Records	Elevation (m)	Site	DB
Manufacturer:				
Status:			STORED FOR DISPOSAL	
Contents:			5 L	
Label:			OR50883	
Serial No.:			823C500A50	
PCB Type/Code:			ASKAREL/ASKAREL	
Location:			IN STORAGE	
Item/State:			CAPACITOR/FULL	
No. of Items:			1	
Manufacturer:				
Status:			STORED FOR DISPOSAL	
Contents:			5 L	
Label:			OR50875	
Serial No.:			823C500A41	
PCB Type/Code:			ASKAREL/ASKAREL	
Location:			IN STORAGE	
Item/State:			CAPACITOR/FULL	
No. of Items:			1	
Manufacturer:				
Status:			STORED FOR DISPOSAL	
Contents:			5 L	
Label:			OR50876	
Serial No.:			823C500A41	
PCB Type/Code:			ASKAREL/ASKAREL	
Location:			IN STORAGE	
Item/State:			CAPACITOR/FULL	
No. of Items:			1	
Manufacturer:				
Status:			STORED FOR DISPOSAL	
Contents:			5 L	
Label:			OR50877	
Serial No.:			823C500A41	
PCB Type/Code:			ASKAREL/ASKAREL	
Location:			IN STORAGE	
Item/State:			CAPACITOR/FULL	
No. of Items:			1	
Manufacturer:				
Status:			STORED FOR DISPOSAL	
Contents:			5 L	
Label:			OR50878	
Serial No.:			823C500A41	
PCB Type/Code:			ASKAREL/ASKAREL	
Location:			IN STORAGE	
Item/State:			CAPACITOR/FULL	
No. of Items:			1	
Manufacturer:				
Status:			STORED FOR DISPOSAL	
Contents:			5 L	
Label:			OR50879	
Serial No.:			823C500A41	
PCB Type/Code:			ASKAREL/ASKAREL	
Location:			IN STORAGE	
Item/State:			CAPACITOR/FULL	
No. of Items:			1	
Manufacturer:				
Status:			STORED FOR DISPOSAL	
Contents:			5 L	
Label:			OR50880	
Serial No.:			823C500A41	

Map Key	Number of Records	Elevation (m)	Site	DB
PCB Type/Code:		ASKAREL/ASKAREL		
Location:		IN STORAGE		
Item/State:		CAPACITOR/FULL		
No. of Items:		1		
Manufacturer:				
Status:		STORED FOR DISPOSAL		
Contents:		5 L		
Label:		OR50891		
Serial No.:		328L791G25-9255		
PCB Type/Code:		ASKAREL/ASKAREL		
Location:		IN STORAGE		
Item/State:		CAPACITOR/FULL		
No. of Items:		1		
Manufacturer:				
Status:		STORED FOR DISPOSAL		
Contents:		5 L		
Label:		OR50882		
Serial No.:		823C500A50		
PCB Type/Code:		ASKAREL/ASKAREL		
Location:		IN STORAGE		
Item/State:		CAPACITOR/FULL		
No. of Items:		1		
Manufacturer:				
Status:		STORED FOR DISPOSAL		
Contents:		5 L		
Label:		OR50892		
Serial No.:		328L791G25-9236		
PCB Type/Code:		ASKAREL/ASKAREL		
Location:		IN STORAGE		
Item/State:		CAPACITOR/FULL		
No. of Items:		1		
Manufacturer:				
Status:		STORED FOR DISPOSAL		
Contents:		5 L		
Label:		OR50884		
Serial No.:		ML448669G5		
PCB Type/Code:		ASKAREL/ASKAREL		
Location:		IN STORAGE		
Item/State:		CAPACITOR/FULL		
No. of Items:		1		
Manufacturer:				
Status:		STORED FOR DISPOSAL		
Contents:		5 L		
Label:		OR50885		
Serial No.:		B53C960A20		
PCB Type/Code:		ASKAREL/ASKAREL		
Location:		IN STORAGE		
Item/State:		CAPACITOR/FULL		
No. of Items:		1		
Manufacturer:				
Status:		STORED FOR DISPOSAL		
Contents:		5 L		
Label:		OR50886		
Serial No.:		B53C960A20		
PCB Type/Code:		ASKAREL/ASKAREL		
Location:		IN STORAGE		
Item/State:		CAPACITOR/FULL		
No. of Items:		1		
Manufacturer:				
Status:		STORED FOR DISPOSAL		

Map Key	Number of Records	Elevation (m)	Site	DB
Contents:		5 L		
Label:		OR50887		
Serial No.:		B53C960A20		
PCB Type/Code:		ASKAREL/ASKAREL		
Location:		IN STORAGE		
Item/State:		CAPACITOR/FULL		
No. of Items:		1		
Manufacturer:				
Status:		STORED FOR DISPOSAL		
Contents:		5 L		
Label:		OR50888		
Serial No.:		328L700-8		
PCB Type/Code:		ASKAREL/ASKAREL		
Location:		IN STORAGE		
Item/State:		CAPACITOR/FULL		
No. of Items:		1		
Manufacturer:				
Status:		STORED FOR DISPOSAL		
Contents:		5 L		
Label:		OR20565		
Serial No.:		285696		
PCB Type/Code:		ASKAREL/ASKAREL		
Location:		IN STORAGE		
Item/State:		TRANSFORMER/FULL		
No. of Items:		1		
Manufacturer:				
Status:		STORED FOR DISPOSAL		
Contents:		5096 L		
Label:		OR50890		
Serial No.:		328L791G24-9688		
PCB Type/Code:		ASKAREL/ASKAREL		
Location:		IN STORAGE		
Item/State:		CAPACITOR/FULL		
No. of Items:		1		
Manufacturer:				
Status:		STORED FOR DISPOSAL		
Contents:		5 L		
Label:		OR50881		
Serial No.:		823C500A50		
PCB Type/Code:		ASKAREL/ASKAREL		
Location:		IN STORAGE		
Item/State:		CAPACITOR/FULL		
No. of Items:		1		
Manufacturer:				
Status:		STORED FOR DISPOSAL		
Contents:		5 L		
Label:		OR20566		
Serial No.:		285695		
PCB Type/Code:		ASKAREL/ASKAREL		
Location:		IN STORAGE		
Item/State:		TRANSFORMER/FULL		
No. of Items:		1		
Manufacturer:				
Status:		STORED FOR DISPOSAL		
Contents:		5096 L		
Label:		OR50864		
Serial No.:		823C500A27		
PCB Type/Code:		ASKAREL/ASKAREL		
Location:		IN STORAGE		

Map Key	Number of Records	Elevation (m)	Site	DB
Item/State:		CAPACITOR/FULL		
No. of Items:	1			
Manufacturer:				
Status:		STORED FOR DISPOSAL		
Contents:		5 L		
Label:		OR50865		
Serial No.:		823C500A27		
PCB Type/Code:		ASKAREL/ASKAREL		
Location:		IN STORAGE		
Item/State:		CAPACITOR/FULL		
No. of Items:	1			
Manufacturer:				
Status:		STORED FOR DISPOSAL		
Contents:		5 L		
Label:		OR50866		
Serial No.:		823C500A27		
PCB Type/Code:		ASKAREL/ASKAREL		
Location:		IN STORAGE		
Item/State:		CAPACITOR/FULL		
No. of Items:	1			
Manufacturer:				
Status:		STORED FOR DISPOSAL		
Contents:		5 L		
Label:		OR50874		
Serial No.:		823C500A27		
PCB Type/Code:		ASKAREL/ASKAREL		
Location:		IN STORAGE		
Item/State:		CAPACITOR/FULL		
No. of Items:	1			
Manufacturer:				
Status:		STORED FOR DISPOSAL		
Contents:		5 L		
Label:		OR50873		
Serial No.:		823C500A27		
PCB Type/Code:		ASKAREL/ASKAREL		
Location:		IN STORAGE		
Item/State:		CAPACITOR/FULL		
No. of Items:	1			
Manufacturer:				
Status:		STORED FOR DISPOSAL		
Contents:		5 L		
Label:		OR50867		
Serial No.:		823C500A27		
PCB Type/Code:		ASKAREL/ASKAREL		
Location:		IN STORAGE		
Item/State:		CAPACITOR/FULL		
No. of Items:	1			
Manufacturer:				
Status:		STORED FOR DISPOSAL		
Contents:		5 L		
Label:		OR50868		
Serial No.:		823C500A27		
PCB Type/Code:		ASKAREL/ASKAREL		
Location:		IN STORAGE		
Item/State:		CAPACITOR/FULL		
No. of Items:	1			
Manufacturer:				
Status:		STORED FOR DISPOSAL		
Contents:		5 L		

Map Key	Number of Records	Elevation (m)	Site	DB
Label: Serial No.: PCB Type/Code: Location: Item/State: No. of Items: Manufacturer: Status: Contents:		OR50869 823C500A27 ASKAREL/ASKAREL IN STORAGE CAPACITOR/FULL 1 STORED FOR DISPOSAL 5 L		
Label: Serial No.: PCB Type/Code: Location: Item/State: No. of Items: Manufacturer: Status: Contents:		OR50870 823C500A27 ASKAREL/ASKAREL IN STORAGE CAPACITOR/FULL 1 STORED FOR DISPOSAL 5 L		
Label: Serial No.: PCB Type/Code: Location: Item/State: No. of Items: Manufacturer: Status: Contents:		OR50871 823C500A27 ASKAREL/ASKAREL IN STORAGE CAPACITOR/FULL 1 STORED FOR DISPOSAL 5 L		
Label: Serial No.: PCB Type/Code: Location: Item/State: No. of Items: Manufacturer: Status: Contents:		OR50894 823C500A33 ASKAREL/ASKAREL IN STORAGE CAPACITOR/FULL 1 STORED FOR DISPOSAL 5 L		

[358](#)

24 of 32

201.9

CROWN CORK & SEAL CO. LTD.
7900 KEELE STREET
Concord ON L4K 2A3

NPCB

Company Code: O0656
Industry: Metal Refining
Site Status: Stored for Disposal
Transaction Date: 3/31/1995
Inspection Date:

--Details--

Label:
Serial No.:
PCB Type/Code: Askarel/Askarel
Location: IN STORAGE
Item/State:
No. of Items:
Manufacturer:
Status: Stored for disposal
Contents:

Label:
Serial No.:

Map Key	Number of Records	Elevation (m)	Site	DB
PCB Type/Code: Askarel/Askarel Location: IN STORAGE Item/State: No. of Items: Manufacturer: Status: Stored for disposal Contents:				
358	25 of 32	201.9	CROWN CORK & SEAL CO. LTD. 7900 KEELE STREET CONCORD ON L4K 2A3	NPCB
Company Code: O0656 Industry: Metal Refining Site Status: Transaction Date: 11/23/1990 Inspection Date:				
358	26 of 32	201.9	CROWN CORK AND SEAL 7900 KEELE STREET VAUGHAN ON L4K 2A3	OPCB
Year: 1995 Site Number: 30488A004 Name Owner: Additional Site Information:				
--Details-- Quantity: 13250.00 Address Site: Description: Weight of Liquid in Transformer with High Level PCBs (>1000 ppm) kg Quantity: 2.00 Address Site: Description: Number of Transformers with High Level PCBs (>1000 ppm) Quantity: 4.00 Address Site: Description: Number of Capacitors with High Level PCBs (>1000 ppm)				
358	27 of 32	201.9	CROWN CORK AND SEAL 7900 KEEL STREET CONCORD ON L4K 2A3	OPCB
Year: 1992 Site Number: 30488A206 Name Owner: Additional Site Information:				
358	28 of 32	201.9	CROWN CORK & SEAL 7900 KEELE ST CONCORD ON L4K 2A3	PRT
Location ID: 19065 Type: retail Expiry Date: 1993-01-31 Capacity (L): 2000				

Map Key	Number of Records	Elevation (m)	Site	DB
Licence #:		0076350420		
358	29 of 32	201.9	CROWN CORK & SEAL CANADA LTD. 7900 KEELE STREET CONCORD ON L4K 2A3	REC
Rec Op Div: Co Admin: Phone No Admin: Rec Div: Rec Op Name: Choice of Contact: Site Bldg: Site PO Box: Receiver #:: 304-88A004 Facility Type: TRANSFER STATION Approval Yrs:: 95,96,97,98,99,00,01,02,06,07,08				
--Details--				
Waste Code:		243		
Waste Description:		PCB'S		
358	30 of 32	201.9	CROWN CORK & SEAL CANADA INC. 7900 KEELE ST CONCORD ON L4K 2A3	SCT
Established: 1910 Plant Size (ft²): 0 Employment: 466				
--Details--				
Description:		METAL CANS		
SIC/NAICS Code:		3411		
Description:		FABRICATED METAL PRODUCTS, NOT ELSEWHERE CLASSIFIED		
SIC/NAICS Code:		3499		
Description:		PACKAGING MACHINERY		
SIC/NAICS Code:		3565		
Description:		SERVICE INDUSTRY MACHINERY, NOT ELSEWHERE CLASSIFIED		
SIC/NAICS Code:		3589		
Description:		Stamping		
SIC/NAICS Code:		332118		
Description:		Metal Can Manufacturing		
SIC/NAICS Code:		332431		
Description:		Commercial and Service Industry Machinery Manufacturing		
SIC/NAICS Code:		333310		
Description:		All Other General-Purpose Machinery Manufacturing		
SIC/NAICS Code:		333990		
358	31 of 32	201.9	Crown Metal Packaging Canada 7900 Keele St Concord ON L4K 2A3	SCT

Map Key	Number of Records	Elevation (m)	Site	DB
Established:		01-AUG-10		
Plant Size (ft²):				
Employment:				
--Details--				
Description:		Metal Can Manufacturing		
SIC/NAICS Code:		332431		
Description:		Stamping		
SIC/NAICS Code:		332118		
Description:		Commercial and Service Industry Machinery Manufacturing		
SIC/NAICS Code:		333310		
Description:		All Other General-Purpose Machinery Manufacturing		
SIC/NAICS Code:		333990		

358	32 of 32	201.9	CROWN CORK & SEAL CANADA INC. CROWN CORK & SEAL CANADA INC. 7900 KEELE ST. VAUGHAN PLANT 7900 KEELE ST. VAUGHAN CITY ON L4K 2A3	SPL
Ref No:	222827		Site Address:	
Contaminant Name:			Site Conc:	
Contaminant Code:			Site Lot:	
Contaminant Limit 1:			Site County/District:	
Contam. Limit Freq 1:			Site Municipality:	27101
Contaminant UN No 1:			Site Postal Code:	
Contaminant Qty:			Sector Type:	
MOE Reported Dt:	3/8/2002		Source Type:	
Health/Env Conseq:			Receiving Medium:	LAND / WATER
Incident Dt:			Receiving Env:	
Incident Cause:	UNKNOWN		Environment Impact:	POSSIBLE
Incident Event:			Nature of Impact:	Water course or lake
Incident Reason:	UNKNOWN		SAC Action Class:	
Incident Summary:	CROWN CORK & SEAL: UKN AMOUNT OF DIESEL FUEL TO GROUND AND CATCH BASIN.			

359	1 of 15	201.9	Crown Metal Packaging Canada LP 7900 Keele Street, Concord Vaughan ON L4K 2A3	ECA
Project Type:	Air			
Approval No:	1144-6WPJA2			
Date:	2007-10-09			
Status:	Revoked and/or Replaced			
Longitude:	-79.49736000000000			
Latitude:	43.791820000000001			
Record Type:	ECA			
PDF URL:	https://www.accessenvironment.ene.gov.on.ca/instruments/5578-6EVR73-14.pdf			
Full Address:				

359	2 of 15	201.9	Crown Cork & Seal Canada Inc. 7900 Keele Street, Concord Vaughan ON L4K 2A3	ECA
Project Type:	Air			

Map Key	Number of Records	Elevation (m)	Site	DB
---------	-------------------	---------------	------	----

Approval No: 1339-5JGNEL
Date: 2003-05-09
Status: Revoked and/or Replaced
Longitude: -79.497360000000000
Latitude: 43.791820000000001
Record Type: ECA
PDF URL: <https://www.accessenvironment.ene.gov.on.ca/instruments/8361-5FPSMK-14.pdf>
Full Address:

359	3 of 15	201.9	Crown Metal Packaging Canada LP 7900 Keele Street, Concord Vaughan ON L4K 1Z8	ECA
---------------------	---------	-------	--	------------

Project Type: Air
Approval No: 9988-5ZMKPR
Date: 2005-02-24
Status: Revoked and/or Replaced
Longitude: -79.497360000000000
Latitude: 43.791820000000001
Record Type: ECA
PDF URL: <https://www.accessenvironment.ene.gov.on.ca/instruments/4568-5PZJ38-14.pdf>
Full Address:

359	4 of 15	201.9	CROWN Metal Packaging Canada LP 7900 Keele Street Concord ON L4K 2A3	GEN
---------------------	---------	-------	---	------------

Generator No.: ON4334146	PO Box No.:	Canada
Status:	Country:	CO_ADMIN
Approval Years: 2015	Choice of Contact:	Jodie Tattoni
Contam. Facility: No	Co Admin:	289-290-0608 Ext.
MHSW Facility: No	Phone No. Admin:	
SIC Code: 562910		
SIC Description: REMEDIATION SERVICES		

--Details--

Waste Code: 146
Waste Description: OTHER SPECIFIED INORGANICS

Waste Code: 132
Waste Description: NEUTRALIZED WASTES - OTHER METALS

Waste Code: 251
Waste Description: OIL SKIMMINGS & SLUDGES

359	5 of 15	201.9	CROWN Metal Packaging Canada LP 7900 Keele Street Concord ON L4K 2A3	GEN
---------------------	---------	-------	---	------------

Generator No.: ON4334146	PO Box No.:	Canada
Status:	Country:	CO_ADMIN
Approval Years: 2016	Choice of Contact:	Jodie Tattoni
Contam. Facility: No	Co Admin:	289-290-0608 Ext.
MHSW Facility: No	Phone No. Admin:	
SIC Code: 562910		
SIC Description: REMEDIATION SERVICES		

--Details--

Map Key	Number of Records	Elevation (m)	Site	DB
Waste Code:		132		
Waste Description:		NEUTRALIZED WASTES - OTHER METALS		
Waste Code:		146		
Waste Description:		OTHER SPECIFIED INORGANICS		
Waste Code:		251		
Waste Description:		OIL SKIMMINGS & SLUDGES		
359	6 of 15	201.9	CROWN Metal Packaging Canada LP 7900 Keele Street Concord ON L4K 2A3	GEN
Generator No.:	ON4334146		PO Box No.:	
Status:	Registered		Country:	Canada
Approval Years:	As of Jun 2017		Choice of Contact:	
Contam. Facility:			Co Admin:	
MHSW Facility:			Phone No. Admin:	
SIC Code:				
SIC Description:				
--Details--				
Waste Code:	251 L			
Waste Description:	Waste oils/sludges (petroleum based)			
359	7 of 15	201.9	Multyhome LP Keele 7900 Keele street Vaughan ON L4K 2A3	GEN
Generator No.:	ON3148497		PO Box No.:	
Status:	Registered		Country:	Canada
Approval Years:	As of Jun 2017		Choice of Contact:	
Contam. Facility:			Co Admin:	
MHSW Facility:			Phone No. Admin:	
SIC Code:				
SIC Description:				
--Details--				
Waste Code:	252 L			
Waste Description:	Waste crankcase oils and lubricants			
359	8 of 15	201.9	CCI GROUP INC 7900 Keele street, Suite 200 Concord ON l4k 2a3	GEN
Generator No.:	ON3286378		PO Box No.:	
Status:	Registered		Country:	Canada
Approval Years:	As of Jun 2017		Choice of Contact:	
Contam. Facility:			Co Admin:	
MHSW Facility:			Phone No. Admin:	
SIC Code:				
SIC Description:				
--Details--				
Waste Code:	241 L			
Waste Description:	Halogenated solvents and residues			

Map Key	Number of Records	Elevation (m)	Site	DB
Waste Code:		241 H		
Waste Description:		Halogenated solvents and residues		
359	9 of 15	201.9	CCI GROUP INC 7900 Keele street, Suite 200 Concord ON L4k 2a3	GEN
Generator No.:	ON3286378		PO Box No.:	
Status:			Country:	Canada
Approval Years:	2014		Choice of Contact:	CO_OFFICIAL
Contam. Facility:	No		Co Admin:	Rick Derbecker
MHSW Facility:	No		Phone No. Admin:	905 856-5200 Ext.225
SIC Code:	339990			
SIC Description:	ALL OTHER MISCELLANEOUS MANUFACTURING			
--Details--				
Waste Code:	241			
Waste Description:	HALOGENATED SOLVENTS			
359	10 of 15	201.9	CCI GROUP INC 7900 Keele street, Suite 200 Concord ON L4k 2a3	GEN
Generator No.:	ON3286378		PO Box No.:	
Status:			Country:	Canada
Approval Years:	2016		Choice of Contact:	CO_OFFICIAL
Contam. Facility:	No		Co Admin:	Rick Derbecker
MHSW Facility:	No		Phone No. Admin:	905 856-5200 Ext.225
SIC Code:	339990			
SIC Description:	ALL OTHER MISCELLANEOUS MANUFACTURING			
--Details--				
Waste Code:	241			
Waste Description:	HALOGENATED SOLVENTS			
359	11 of 15	201.9	CCI GROUP INC 7900 Keele street, Suite 200 Concord ON	GEN
Generator No.:	ON3286378		PO Box No.:	
Status:			Country:	
Approval Years:	2013		Choice of Contact:	
Contam. Facility:			Co Admin:	
MHSW Facility:			Phone No. Admin:	
SIC Code:	339990			
SIC Description:	ALL OTHER MISCELLANEOUS MANUFACTURING			
--Details--				
Waste Code:	241			
Waste Description:	HALOGENATED SOLVENTS			
359	12 of 15	201.9	CROWN Metal Packaging Canada LP 7900 Keele Street Concord ON	GEN

Map Key	Number of Records	Elevation (m)	Site	DB
Generator No.:	ON4334146			
Status:				
Approval Years:	2013			
Contam. Facility:				
MHSW Facility:				
SIC Code:	562910			
SIC Description:		REMEDATION SERVICES		
--Details--				
Waste Code:		251		
Waste Description:		OIL SKIMMINGS & SLUDGES		
359	13 of 15	201.9	CROWN Metal Packaging Canada LP 7900 Keele Street Concord ON L4K 2A3	GEN
Generator No.:	ON4334146			
Status:				
Approval Years:	2014			
Contam. Facility:	No			
MHSW Facility:	No			
SIC Code:	562910			
SIC Description:		REMEDATION SERVICES		
--Details--				
Waste Code:		251		
Waste Description:		OIL SKIMMINGS & SLUDGES		
359	14 of 15	201.9	CCI GROUP INC 7900 Keele street, Suite 200 Concord ON L4k 2a3	GEN
Generator No.:	ON3286378			
Status:				
Approval Years:	2015			
Contam. Facility:	No			
MHSW Facility:	No			
SIC Code:	339990			
SIC Description:		ALL OTHER MISCELLANEOUS MANUFACTURING		
--Details--				
Waste Code:		241		
Waste Description:		HALOGENATED SOLVENTS		
359	15 of 15	201.9	7900 Keele St Vaughan ON	SPL
Ref No:	0343-9WJLKK			
Contaminant Name:	SODIUM SULFIDE/SULFUR MIXTURE			
Contaminant Code:	28			
Contaminant Limit 1:				
Contam. Limit Freq 1:				
Contaminant UN No 1:				
Contaminant Qty:	90 L			
MOE Reported Dt:	5/15/2015			
Health/Env Conseq:				
Incident Dt:	5/15/2015			
Site Address:			7900 Keele St	
Site Conc:				
Site Lot:				
Site County/District:				
Site Municipality:			Vaughan	
Site Postal Code:				
Sector Type:				
Source Type:				
Receiving Medium:				
Receiving Env:				

Map Key	Number of Records	Elevation (m)	Site	DB
Incident Cause: Leak/Break Incident Event: Incident Reason: Operator/Human Error Incident Summary: Vaughan- 20-90L sodium persulfate to sani line		Environment Impact: Nature of Impact: Surface Water SAC Action Class: Watercourse Spills		
360	1 of 1	206.9	300 Applewood Concord ON L4K 5C7	EHS
Postal Code: City: Address2: Address1: Provstate: Order No.: 20120106034 Addit. Info Ordered:: City Directory Report Date: 1/9/2012 4:11:53 PM Report Type: Site Report Search Radius (km): 0.25				
361	1 of 1	213.8	Splitcraft, Division of Tesma International Inc Part Lot 15, Concession 4, Plan 65R-196606, Concord ON	EBR
Company Name: Year: 1999 Notice Type: Instrument Decision EBR Registry No.: IA9E0702 Instrument Type: Approval for discharge into the natural environment other than water (i.e. Air) - EPA s. 9 Proposal Date: 6/16/99 Ministry Ref. No.: 8317999 Location: Part Lot 15, Concession 4, Plan 65R-196606, Concord Proponent Address: 800 Tesma Way Concord Ontario L4K 5C2 Notice Date:				
362	1 of 6	206.9	Concord Confections Inc. 345 Courtland Avenue Vaughan ON L4K 5A6	ECA
Project Type: Air Approval No: 0820-5V8QKT Date: 2004-01-16 Status: Approved Longitude: -79.542230000000004 Latitude: 43.811016000000002 Record Type: ECA PDF URL: https://www.accessenvironment.ene.gov.on.ca/instruments/5325-5QSJXT-14.pdf Full Address:				
362	2 of 6	206.9	CONCORD CONFECTIONS LTD. 345 COURTLAND AVENUE Concord ON L4K 5A6	GEN
Generator No.: ON1280601 Status: Approval Years: 2015 Contam. Facility: No MHSW Facility: No PO Box No.: Country: Canada Choice of Contact: CO_ADMIN Co Admin: Lincoln Choo Phone No. Admin: 905-660-8296 Ext.				

Map Key	Number of Records	Elevation (m)	Site	DB
SIC Code:	311340			
SIC Description:			NON-CHOCOLATE CONFECTIONERY MANUFACTURING	
--Details--				
Waste Code:		252		
Waste Description:			WASTE OILS & LUBRICANTS	
Waste Code:		213		
Waste Description:			PETROLEUM DISTILLATES	
Waste Code:		251		
Waste Description:			OIL SKIMMINGS & SLUDGES	
Waste Code:		145		
Waste Description:			PAINT/PIGMENT/COATING RESIDUES	
Waste Code:		148		
Waste Description:			INORGANIC LABORATORY CHEMICALS	
Waste Code:		212		
Waste Description:			ALIPHATIC SOLVENTS	
Waste Code:		312		
Waste Description:			PATHOLOGICAL WASTES	
Waste Code:		263		
Waste Description:			ORGANIC LABORATORY CHEMICALS	
Waste Code:		264		
Waste Description:			PHOTOPROCESSING WASTES	

362	3 of 6	206.9	CONCORD CONFECTIONS LTD. 345 COURTLAND AVENUE Concord ON L4K 5A6	GEN
Generator No.:	ON1280601		PO Box No.:	
Status:			Country:	Canada
Approval Years:	2016		Choice of Contact:	CO_ADMIN
Contam. Facility:	No		Co Admin:	Lincoln Choo
MHSW Facility:	No		Phone No. Admin:	905-660-8296 Ext.
SIC Code:	311340			
SIC Description:			NON-CHOCOLATE CONFECTIONERY MANUFACTURING	
--Details--				
Waste Code:		213		
Waste Description:			PETROLEUM DISTILLATES	
Waste Code:		264		
Waste Description:			PHOTOPROCESSING WASTES	
Waste Code:		212		
Waste Description:			ALIPHATIC SOLVENTS	
Waste Code:		252		
Waste Description:			WASTE OILS & LUBRICANTS	
Waste Code:		145		
Waste Description:			PAINT/PIGMENT/COATING RESIDUES	
Waste Code:		312		
Waste Description:			PATHOLOGICAL WASTES	

Map Key	Number of Records	Elevation (m)	Site	DB
Waste Code:		263		
Waste Description:		ORGANIC LABORATORY CHEMICALS		
Waste Code:		148		
Waste Description:		INORGANIC LABORATORY CHEMICALS		
Waste Code:		251		
Waste Description:		OIL SKIMMINGS & SLUDGES		

<u>362</u>	4 of 6	206.9	CONCORD CONFECTIONS LTD. 345 COURTLAND AVENUE Concord ON L4K 5A6	GEN
Generator No.:	ON1280601		PO Box No.:	
Status:	Registered		Country:	Canada
Approval Years:	As of Jun 2017		Choice of Contact:	
Contam. Facility:			Co Admin:	
MHSW Facility:			Phone No. Admin:	
SIC Code:				
SIC Description:				
--Details--				
Waste Code:	263 L			
Waste Description:	Misc. waste organic chemicals			
Waste Code:	148 A			
Waste Description:	Misc. wastes and inorganic chemicals			
Waste Code:	251 L			
Waste Description:	Waste oils/sludges (petroleum based)			
Waste Code:	263 I			
Waste Description:	Misc. waste organic chemicals			
Waste Code:	213 T			
Waste Description:	Petroleum distillates			
Waste Code:	312 P			
Waste Description:	Pathological wastes			
Waste Code:	252 L			
Waste Description:	Waste crankcase oils and lubricants			
Waste Code:	145 H			
Waste Description:	Wastes from the use of pigments, coatings and paints			
Waste Code:	213 I			
Waste Description:	Petroleum distillates			

<u>362</u>	5 of 6	206.9	CONCORD CONFECTIONS LTD. 345 COURTLAND AVENUE Concord ON L4K 5A6	GEN
Generator No.:	ON1280601		PO Box No.:	
Status:			Country:	Canada
Approval Years:	2014		Choice of Contact:	CO_ADMIN
Contam. Facility:	No		Co Admin:	Lincoln Choo
MHSW Facility:	No		Phone No. Admin:	905-660-8296 Ext.
SIC Code:	311340			
SIC Description:	NON-CHOCOLATE CONFECTIONERY MANUFACTURING			

--Details--

Waste Code:	212
Waste Description:	ALIPHATIC SOLVENTS
Waste Code:	213
Waste Description:	PETROLEUM DISTILLATES
Waste Code:	251
Waste Description:	OIL SKIMMINGS & SLUDGES
Waste Code:	263
Waste Description:	ORGANIC LABORATORY CHEMICALS
Waste Code:	264
Waste Description:	PHOTOPROCESSING WASTES
Waste Code:	145
Waste Description:	PAINT/PIGMENT/COATING RESIDUES
Waste Code:	148
Waste Description:	INORGANIC LABORATORY CHEMICALS
Waste Code:	252
Waste Description:	WASTE OILS & LUBRICANTS

[362](#)

6 of 6

206.9

CONCORD CONFECTIONS LTD.
345 COURTLAND AVENUE
Concord ON

GEN

Generator No.:	ON1280601	PO Box No.:	
Status:		Country:	
Approval Years:	2013	Choice of Contact:	
Contam. Facility:		Co Admin:	
MHSW Facility:		Phone No. Admin:	
SIC Code:	311340		
SIC Description:	NON-CHOCOLATE CONFECTIONERY MANUFACTURING		

--Details--

Waste Code:	251
Waste Description:	OIL SKIMMINGS & SLUDGES
Waste Code:	252
Waste Description:	WASTE OILS & LUBRICANTS
Waste Code:	263
Waste Description:	ORGANIC LABORATORY CHEMICALS
Waste Code:	264
Waste Description:	PHOTOPROCESSING WASTES
Waste Code:	212
Waste Description:	ALIPHATIC SOLVENTS
Waste Code:	213
Waste Description:	PETROLEUM DISTILLATES
Waste Code:	145
Waste Description:	PAINT/PIGMENT/COATING RESIDUES
Waste Code:	148
Waste Description:	INORGANIC LABORATORY CHEMICALS

Map Key	Number of Records	Elevation (m)	Site	DB
363	1 of 4	214.5	1000 Tesma Way Concord ON L4K 5R8	EHS
Postal Code: City: Address2: Address1: Provstate: Order No.: 20120409019 Addit. Info Ordered:: Report Date: 4/10/2012 Report Type: Standard Report Search Radius (km): 0.25				
363	2 of 4	214.5	Cardinal Health Canada Inc. 1000 Tesma Way Concord ON L4K 5R8	SCT
Established: Plant Size (ft²): 80000 Employment:				
--Details--				
Description: Professional Machinery, Equipment and Supplies Wholesaler-Distributors				
SIC/NAICS Code: 417930				
Description: Other Paper and Disposable Plastic Product Wholesaler-Distributors				
SIC/NAICS Code: 418220				
Description: Clothing and Clothing Accessories Wholesaler-Distributors				
SIC/NAICS Code: 414110				
363	3 of 4	214.5	Tesma International Inc. 1000 Tesma Way Concord ON L4K 5R8	SCT
Established: 1988 Plant Size (ft²): Employment: 40				
--Details--				
Description: Automobile and Light-Duty Motor Vehicle Manufacturing				
SIC/NAICS Code: 336110				
363	4 of 4	214.5	Magna Power Train Inc. 1000 Tesma Way Concord ON L4K 5R8	SCT
Established: 1988 Plant Size (ft²): Employment: 60				
--Details--				
Description: Automobile and Light-Duty Motor Vehicle Manufacturing				
SIC/NAICS Code: 336110				

Map Key	Number of Records	Elevation (m)	Site	DB
364	1 of 6	204.2	Caledonia Plastics Inc 85 Basaltic Road Concord ON L4K1G4	GEN
Generator No.:	ON9158189		PO Box No.:	
Status:			Country:	Canada
Approval Years:	2014		Choice of Contact:	CO_ADMIN
Contam. Facility:	No		Co Admin:	Kerstin Waldhart
MHSW Facility:	No		Phone No. Admin:	9057381245 Ext.23
SIC Code:	326122			
SIC Description:	PLASTIC PIPE AND PIPE FITTING MANUFACTURING			
--Details--				
Waste Code:	252			
Waste Description:	WASTE OILS & LUBRICANTS			
364	2 of 6	204.2	Caledonia Plastics Inc 85 Basaltic Road Concord ON L4K1G4	GEN
Generator No.:	ON9158189		PO Box No.:	
Status:	Registered		Country:	Canada
Approval Years:	As of Jun 2017		Choice of Contact:	
Contam. Facility:			Co Admin:	
MHSW Facility:			Phone No. Admin:	
SIC Code:				
SIC Description:				
--Details--				
Waste Code:	252 L			
Waste Description:	Waste crankcase oils and lubricants			
364	3 of 6	204.2	Caledonia Plastics Inc 85 Basaltic Road Concord ON L4K1G4	GEN
Generator No.:	ON9158189		PO Box No.:	
Status:			Country:	Canada
Approval Years:	2016		Choice of Contact:	CO_ADMIN
Contam. Facility:	No		Co Admin:	Kerstin Waldhart
MHSW Facility:	No		Phone No. Admin:	9057381245 Ext.23
SIC Code:	326122			
SIC Description:	PLASTIC PIPE AND PIPE FITTING MANUFACTURING			
--Details--				
Waste Code:	252			
Waste Description:	WASTE OILS & LUBRICANTS			
364	4 of 6	204.2	Caledonia Plastics Inc 85 Basaltic Road Concord ON L4K1G4	GEN
Generator No.:	ON9158189		PO Box No.:	
Status:			Country:	Canada

Map Key	Number of Records	Elevation (m)	Site	DB
Approval Years: 2015 Contam. Facility: No MHSW Facility: No SIC Code: 326122 SIC Description: PLASTIC PIPE AND PIPE FITTING MANUFACTURING				Choice of Contact: CO_ADMIN Co Admin: Kerstin Waldhart Phone No. Admin: 9057381245 Ext.23
--Details--				
Waste Code: 252 Waste Description: WASTE OILS & LUBRICANTS				
364	5 of 6	204.2	Caledonia Plastics Inc 85 Basaltic Road Concord ON	GEN
Generator No.: ON9158189 Status: Approval Years: 2013 Contam. Facility: MHSW Facility: SIC Code: 326122 SIC Description: PLASTIC PIPE AND PIPE FITTING MANUFACTURING				PO Box No.: Country: Choice of Contact: Co Admin: Phone No. Admin:
--Details--				
Waste Code: 252 Waste Description: WASTE OILS & LUBRICANTS				
364	6 of 6	204.2	85 Basaltic Road, Vaughan ON	INC
Incident No: 585922 Incident ID: Attribute Category: FS-Perform L1 Incident Insp Status Code: Incident Location: 85 Basaltic Road, Vaughan - Vapour Release Drainage System: Sub Surface Contam.: Aff. Prop. Use Water: Contam. Migrated: Contact Natural Env.: Near Body of Water: Approx. Quant. Rel.: Equipment Model: Serial No: Residential App. Type: Commercial App. Type: Industrial App. Type: Institutional App. Type: Venting Type: Vent Connector Mater: Vent Chimney Mater: Pipeline Type: Pipeline Involved: Pipe Material: Depth Ground Cover: Regulator Location: Regulator Type: Operation Pressure: Liquid Prop Make: Liquid Prop Model: Liquid Prop Serial No:				

Map Key	Number of Records	Elevation (m)	Site	DB
---------	-------------------	---------------	------	----

Equipment Type:
Cylinder Capacity:
Cylinder Capac. Units:
Cylinder Material Type:
Tank Capacity:
Fuels Occurrence Type: Vapour Release
Fuel Type Involved: Natural Gas
Date of Occurrence: 2011/05/02 00:00:00
Time of Occurrence: 16:15:00
Occur Insp Start Date: 2011/05/03 00:00:00
Any Health Impact: No
Any Environmental Impact: No
Was Service Interrupted: Yes
Was Property Damaged: Yes
Operation Type Involved: Industrial / Manufacturing Facility
Enforcement Policy: NULL
Prc Escalation Required: NULL
Task No: 3329951
Notes:
Occurrence Narrative: Unit Heater hit by tow motor
Tank Material Type:
Tank Storage Type:
Tank Location Type:
Pump Flow Rate Capac:
Liquid Prop Notes:

365	1 of 13	206.9	N.H.D. LAND DEVELOPMENTS LIMITED SWM - 345 COURTLAND AVENUE VAUGHAN CITY ON L4K 5A6	CA
---------------------	---------	-------	--	----

Certificate #: 3-1414-97-
Application Year: 97
Issue Date: 10/6/1997
Approval Type: Municipal sewage
Status: Approved
Application Type:
Client Name::
Client Address::
Client City::
Client Postal Code::
Project Description::
Contaminants::
Emission Control::

365	2 of 13	206.9	Concord Confections Inc. 345 Courtland Avenue Vaughan ON L4K 5A6	CA
---------------------	---------	-------	---	----

Certificate #: 0820-5V8QKT
Application Year: 2004
Issue Date: 1/16/2004
Approval Type: Air
Status: Approved
Application Type:
Client Name::
Client Address::
Client City::
Client Postal Code::
Project Description::
Contaminants::
Emission Control::

Map Key	Number of Records	Elevation (m)	Site	DB
365	3 of 13	206.9	Concord Confections Inc. 345 Courtland Avenue Vaughan ON L4K 5A6	EBR
Company Name: Year: 2003 Notice Type: Instrument Decision EBR Registry No.: IA03E1239 Instrument Type: Approval for discharge into the natural environment other than water (i.e. Air) - EPA s. 9 Proposal Date: Ministry Ref. No.: 5325-5QSJXT Location: 345 Courtland Avenue Vaughan Ontario L4K 5A6 Vaughan Proponent Address: 345 Courtland Avenue Vaughan Ontario L4K 5A6 Notice Date:				
365	4 of 13	206.9	CONCORD CONFECTIONS LTD. 345 COURTLAND AVENUE Concord ON L4K 5A6	GEN
Generator No.: ON1280601 Status: Approval Years: 2011 Contam. Facility: MHSW Facility: SIC Code: 311340 SIC Description: Non-Chocolate Confectionery Manufacturing PO Box No.: Country: Choice of Contact: Co Admin: Phone No. Admin:				
--Details--				
Waste Code: 213				
Waste Description: PETROLEUM DISTILLATES				
Waste Code: 212				
Waste Description: ALIPHATIC SOLVENTS				
Waste Code: 252				
Waste Description: WASTE OILS & LUBRICANTS				
Waste Code: 251				
Waste Description: OIL SKIMMINGS & SLUDGES				
Waste Code: 145				
Waste Description: PAINT/PIGMENT/COATING RESIDUES				
Waste Code: 148				
Waste Description: INORGANIC LABORATORY CHEMICALS				
Waste Code: 263				
Waste Description: ORGANIC LABORATORY CHEMICALS				
Waste Code: 264				
Waste Description: PHOTOPROCESSING WASTES				
365	5 of 13	206.9	CONCORD CONFECTIONS LTD. 345 COURTLAND AVENUE Concord ON L4K 5A6	GEN
Generator No.: ON1280601 Status: Approval Years: 2010 PO Box No.: Country: Choice of Contact:				

Contam. Facility:			Co Admin:
MHSW Facility:			Phone No. Admin:
SIC Code:	311340		
SIC Description:		Non-Chocolate Confectionery Manufacturing	

--Details--

Waste Code:	212	Waste Description:	ALIPHATIC SOLVENTS
Waste Code:	145	Waste Description:	PAINT/PIGMENT/COATING RESIDUES
Waste Code:	264	Waste Description:	PHOTOPROCESSING WASTES
Waste Code:	263	Waste Description:	ORGANIC LABORATORY CHEMICALS
Waste Code:	252	Waste Description:	WASTE OILS & LUBRICANTS
Waste Code:	148	Waste Description:	INORGANIC LABORATORY CHEMICALS
Waste Code:	251	Waste Description:	OIL SKIMMINGS & SLUDGES
Waste Code:	213	Waste Description:	PETROLEUM DISTILLATES

<u>365</u>	6 of 13	206.9	CONCORD CONFECTIONS LTD. 345 COURTLAND AVENUE Concord ON L4K 5A6	GEN
----------------------------	---------	-------	---	------------

Generator No.:	ON1280601		PO Box No.:
Status:			Country:
Approval Years:	2009		Choice of Contact:
Contam. Facility:			Co Admin:
MHSW Facility:			Phone No. Admin:
SIC Code:	311340		
SIC Description:		Non-Chocolate Confectionery Manufacturing	

--Details--

Waste Code:	145	Waste Description:	PAINT/PIGMENT/COATING RESIDUES
Waste Code:	148	Waste Description:	INORGANIC LABORATORY CHEMICALS
Waste Code:	212	Waste Description:	ALIPHATIC SOLVENTS
Waste Code:	213	Waste Description:	PETROLEUM DISTILLATES
Waste Code:	251	Waste Description:	OIL SKIMMINGS & SLUDGES
Waste Code:	252	Waste Description:	WASTE OILS & LUBRICANTS
Waste Code:	263		

Map Key	Number of Records	Elevation (m)	Site	DB
Waste Description:		ORGANIC LABORATORY CHEMICALS		
Waste Code:		264		
Waste Description:		PHOTOPROCESSING WASTES		

365	7 of 13	206.9	CONCORD CONFECTIONS LTD. 345 COURTLAND AVENUE Concord ON L4K 5A6	GEN
Generator No.:	ON1280601		PO Box No.:	
Status:			Country:	
Approval Years:	2012		Choice of Contact:	
Contam. Facility:			Co Admin:	
MHSW Facility:			Phone No. Admin:	
SIC Code:	311340			
SIC Description:	Non-Chocolate Confectionery Manufacturing			
--Details--				
Waste Code:	213			
Waste Description:	PETROLEUM DISTILLATES			
Waste Code:	148			
Waste Description:	INORGANIC LABORATORY CHEMICALS			
Waste Code:	264			
Waste Description:	PHOTOPROCESSING WASTES			
Waste Code:	263			
Waste Description:	ORGANIC LABORATORY CHEMICALS			
Waste Code:	212			
Waste Description:	ALIPHATIC SOLVENTS			
Waste Code:	145			
Waste Description:	PAINT/PIGMENT/COATING RESIDUES			
Waste Code:	252			
Waste Description:	WASTE OILS & LUBRICANTS			
Waste Code:	251			
Waste Description:	OIL SKIMMINGS & SLUDGES			

365	8 of 13	206.9	CONCORD CONFECTIONS LTD. 345 COURTLAND AVENUE Concord ON L4K 5A6	GEN
Generator No.:	ON1280601		PO Box No.:	
Status:			Country:	
Approval Years:	04,05,06,07,08		Choice of Contact:	
Contam. Facility:			Co Admin:	
MHSW Facility:			Phone No. Admin:	
SIC Code:	311340			
SIC Description:	Non-Chocolate Confectionery Manufacturing			
--Details--				
Waste Code:	148			
Waste Description:	INORGANIC LABORATORY CHEMICALS			
Waste Code:	145			
Waste Description:	PAINT/PIGMENT/COATING RESIDUES			

Map Key	Number of Records	Elevation (m)	Site	DB
Waste Code:		251		
Waste Description:		OIL SKIMMINGS & SLUDGES		
Waste Code:		212		
Waste Description:		ALIPHATIC SOLVENTS		
Waste Code:		263		
Waste Description:		ORGANIC LABORATORY CHEMICALS		
Waste Code:		264		
Waste Description:		PHOTOPROCESSING WASTES		
Waste Code:		213		
Waste Description:		PETROLEUM DISTILLATES		
Waste Code:		252		
Waste Description:		WASTE OILS & LUBRICANTS		

365	9 of 13	206.9	CONCORD CONFECTIONS INC. 345 COURTLAND AVENUE VAUGHAN ON L4K 5A6	GEN
Generator No.:	ON1280601		PO Box No.:	
Status:			Country:	
Approval Years:	99,00,01,02,03		Choice of Contact:	
Contam. Facility:			Co Admin:	
MHSW Facility:			Phone No. Admin:	
SIC Code:	5211			
SIC Description:	CONFECTIONERY, WH.			
--Details--				
Waste Code:	213			
Waste Description:	PETROLEUM DISTILLATES			
Waste Code:	252			
Waste Description:	WASTE OILS & LUBRICANTS			

365	10 of 13	206.9	CONCORD CONFECTIONS 345 COURTLAND AVENUE VAUGHAN ON L4K 5A6	GEN
Generator No.:	ON1280601		PO Box No.:	
Status:			Country:	
Approval Years:	98		Choice of Contact:	
Contam. Facility:			Co Admin:	
MHSW Facility:			Phone No. Admin:	
SIC Code:	5211			
SIC Description:	CONFECTIONERY, WH.			
--Details--				
Waste Code:	252			
Waste Description:	WASTE OILS & LUBRICANTS			

365	11 of 13	206.9	Tootsie Roll of Canada Ltd 345 Courtland Ave Concord ON L4K 5A6	SCT
---------------------	----------	-------	--	-----

Map Key	Number of Records	Elevation (m)	Site	DB
<hr/>				
Established:		01-JUN-71		
Plant Size (ft²):				
Employment:				
--Details--				
Description:		Other Specialty-Line Food Wholesaler-Distributors		
SIC/NAICS Code:		413190		
<hr/>				
365	12 of 13	206.9	Concord Confections Inc. 345 Courtland Ave Concord ON L4K 5A6	SCT
Established:		01-AUG-86		
Plant Size (ft²):				
Employment:				
--Details--				
Description:		Non-Chocolate Confectionery Manufacturing		
SIC/NAICS Code:		311340		
Description:		Non-Chocolate Confectionery Manufacturing		
SIC/NAICS Code:		311340		
<hr/>				
365	13 of 13	206.9	Concord Confections Inc. 345 Courtland Ave Vaughan ON L4K 5A6	SPL
Ref No:	5238-74RPYS		Site Address:	
Contaminant Name:	glucose		Site Conc:	
Contaminant Code:	99		Site Lot:	
Contaminant Limit 1:			Site County/District:	
Contam. Limit Freq 1:			Site Municipality:	Vaughan
Contaminant UN No 1:			Site Postal Code:	
Contaminant Qty:	0 other - see incident description		Sector Type:	Other
MOE Reported Dt:	7/3/2007		Source Type:	
Health/Env Conseq:			Receiving Medium:	Land
Incident Dt:			Receiving Env:	
Incident Cause:	Overflow (Tanks Lagoons)		Environment Impact:	Not Anticipated
Incident Event:			Nature of Impact:	Other Impacts
Incident Reason:	Error- Operator error		SAC Action Class:	
Incident Summary:	Concord Confections: glucose spill from overflow of silo			
<hr/>				
366	1 of 1	214.1	1000 Tesma Way Vaughan ON L4K5R8	EHS
Postal Code:	L4K5R8			
City:	Vaughan			
Address2:				
Address1:	1000 Tesma Way			
Provstate:	ON			
Order No.:	20160110039			
Addit. Info Ordered::				
Report Date:	12-JAN-16			
Report Type:	Standard Report			
Search Radius (km):	.25			
<hr/>				

Map Key	Number of Records	Elevation (m)	Site	DB
367	1 of 7	205.9	GTL TRANSPORT INC GTL TRANSPORT (1989) INC 391 CREDITSTONE RD CONCORD ON L4K 1N8	EXP
Instance No:		11031202		
Instance ID:				
Instance Type:		FS Liquid Fuel Tank		
Description:		Fuels Safety Private Fuel Outlet - Self Serve		
Status:		EXPIRED		
TSSA Program Area:				
Maximum Hazard Rank:				
Facility Type:		FS Liquid Fuel Tank		
Expired Date:		12/20/1990		
367	2 of 7	205.9	TRANSPORT CABANO-KINGSWAY INC 391 CREDITSTONE RD CONCORD ON L4K 1N8	EXP
Instance No:		11216291		
Instance ID:				
Instance Type:		FS Liquid Fuel Tank		
Description:		Fuels Safety Private Fuel Outlet - Self Serve		
Status:		EXPIRED		
TSSA Program Area:				
Maximum Hazard Rank:				
Facility Type:		FS Liquid Fuel Tank		
Expired Date:		6/19/1992		
367	3 of 7	205.9	TRANSPORT CABANO-KINGSWAY INC 391 CREDITSTONE RD CONCORD ON L4K 1N8	EXP
Instance No:		11216326		
Instance ID:				
Instance Type:		FS Liquid Fuel Tank		
Description:		Fuels Safety Private Fuel Outlet - Self Serve		
Status:		EXPIRED		
TSSA Program Area:				
Maximum Hazard Rank:				
Facility Type:		FS Liquid Fuel Tank		
Expired Date:		6/19/1992		
367	4 of 7	205.9	GTL TRANSPORT INC GTL TRANSPORT (1989) INC 391 CREDITSTONE RD CONCORD ON L4K 1N8	EXP
Instance No:		11031180		
Instance ID:				
Instance Type:		FS Liquid Fuel Tank		
Description:		Fuels Safety Private Fuel Outlet - Self Serve		
Status:		EXPIRED		
TSSA Program Area:				
Maximum Hazard Rank:				
Facility Type:		FS Liquid Fuel Tank		
Expired Date:		12/20/1990		

Map Key	Number of Records	Elevation (m)	Site	DB
367	5 of 7	205.9	CALYX TRANSPORTATION GROUP INC 391 Creditstone Road Concord ON L4K 1N8	GEN
Generator No.:	ON9324950		PO Box No.:	
Status:			Country:	Canada
Approval Years:	2014		Choice of Contact:	CO_OFFICIAL
Contam. Facility:	No		Co Admin:	
MHSW Facility:	No		Phone No. Admin:	
SIC Code:	493110			
SIC Description:	GENERAL WAREHOUSING AND STORAGE			
--Details--				
Waste Code:	113			
Waste Description:	ACID WASTE - OTHER METALS			
Waste Code:	331			
Waste Description:	WASTE COMPRESSED GASES			
Waste Code:	213			
Waste Description:	PETROLEUM DISTILLATES			
Waste Code:	263			
Waste Description:	ORGANIC LABORATORY CHEMICALS			
Waste Code:	112			
Waste Description:	ACID WASTE - HEAVY METALS			
Waste Code:	148			
Waste Description:	INORGANIC LABORATORY CHEMICALS			
Waste Code:	212			
Waste Description:	ALIPHATIC SOLVENTS			
Waste Code:	262			
Waste Description:	DETERGENTS/SOAPS			
Waste Code:	221			
Waste Description:	LIGHT FUELS			
Waste Code:	252			
Waste Description:	WASTE OILS & LUBRICANTS			
Waste Code:	268			
Waste Description:	AMINES			
Waste Code:	211			
Waste Description:	AROMATIC SOLVENTS			
Waste Code:	251			
Waste Description:	OIL SKIMMINGS & SLUDGES			
Waste Code:	145			
Waste Description:	PAINT/PIGMENT/COATING RESIDUES			
Waste Code:	269			
Waste Description:	NON-HALOGENATED PESTICIDES			
Waste Code:	122			
Waste Description:	ALKALINE WASTES - OTHER METALS			
367	6 of 7	205.9	Unilever North America 391 Creditstone Road	GEN

Map Key	Number of Records	Elevation (m)	Site	DB
Concord ON L4K 1N8				
Generator No.:	ON4965078		PO Box No.:	
Status:	Registered		Country:	Canada
Approval Years:	As of Jun 2017		Choice of Contact:	
Contam. Facility:			Co Admin:	
MHSW Facility:			Phone No. Admin:	
SIC Code:				
SIC Description:				
--Details--				
Waste Code:	263 I			
Waste Description:	Misc. waste organic chemicals			
367	7 of 7	205.9	Nalco Company 391 Creditstone Road Concord ON L4K 3Z3	GEN
Generator No.:	ON7262476		PO Box No.:	
Status:			Country:	Canada
Approval Years:	2015		Choice of Contact:	CO_ADMIN
Contam. Facility:	No		Co Admin:	Antoinette Guilmette
MHSW Facility:	No		Phone No. Admin:	303-593-2087 Ext.
SIC Code:	424690			
SIC Description:	424690			
--Details--				
Waste Code:	212			
Waste Description:	ALIPHATIC SOLVENTS			
368	1 of 1	204.9	59 Administration Drive Vaughan ON	EHS
Postal Code:				
City:				
Address2:				
Address1:				
Provstate:				
Order No.:	20140530020			
Addit. Info Ordered::	Topographic Maps; City Directory; Aerial Photos			
Report Date:	02-JUN-14			
Report Type:	Standard Report			
Search Radius (km):	.25			
369	1 of 1	220.5	ON	BORE
Borehole ID:	590776		Type:	Outcrop
Use:			Status::	Unknown
Drill Method::			UTM Zone::	17
Easting::	619362		Northing::	4854523
Location Accuracy::			Orig. Ground Elev m::	220
Elev. Reliability Note::			DEM Ground Elev m::	219
Total Depth m::	2.1		Primary Name::	OGS-OLW-62-212
Township::			Concession::	
Lot::			Municipality:	
Completion Date::			Static Water Level::	-999.9
Primary Water Use::			Sec. Water Use::	

Map Key	Number of Records	Elevation (m)	Site	DB
--Details--				
Stratum ID:	218339670		Top Depth(m):	0.0
Bottom Depth(m):	2.1		Stratum Desc:	fsa msa
370	1 of 1	209.3	Miele Limited 161 Four Valley Dr Concord ON L4K 4V8	SCT
Established:		01-SEP-99		
Plant Size (ft²):		33000		
Employment:				
--Details--				
Description:		Plumbing, Heating and Air-Conditioning Equipment and Supplies Wholesaler-Distributors		
SIC/NAICS Code:		416120		
Description:		Household Appliance Wholesaler-Distributors		
SIC/NAICS Code:		414220		
Description:		Household Appliance Wholesaler-Distributors		
SIC/NAICS Code:		414220		
Description:		Professional Machinery, Equipment and Supplies Wholesaler-Distributors		
SIC/NAICS Code:		417930		
371	1 of 1	220.8	Part 6 and 29 of Part of Lot 15, Concession 4 Vaughan ON	EHS
Postal Code:				
City:				
Address2:				
Address1:				
Provstate:				
Order No.:		20110421006		
Addit. Info Ordered::				
Report Date:		5/2/2011		
Report Type:		Standard Select Report		
Search Radius (km):		0.25		
372	1 of 1	209.7	105 Four Valley Dr Vaughan ON L4K4V8	EHS
Postal Code:		L4K4V8		
City:		Vaughan		
Address2:				
Address1:		105 Four Valley Dr		
Provstate:		ON		
Order No.:		20150918040		
Addit. Info Ordered::				
Report Date:		24-SEP-15		
Report Type:		Standard Report		
Search Radius (km):		.25		
373	1 of 1	209.9	Miele Limited 161 Four Valley Dr.	GEN

Map Key	Number of Records	Elevation (m)	Site	DB
Vaughan ON L4K 4V8				
Generator No.:	ON8451900		PO Box No.:	
Status:	Registered		Country:	Canada
Approval Years:	As of Jun 2017		Choice of Contact:	
Contam. Facility:			Co Admin:	
MHSW Facility:			Phone No. Admin:	
SIC Code:				
SIC Description:				
--Details--				
Waste Code:	262 L			
Waste Description:	Detergents and soaps			
374	1 of 1	201.4	CROWN CORK & SEAL CANADA INC. CROWN CORK & SEAL CANADA INC. LOADING DOCK VAUGHAN PLANT 7900 KEELE ST. VAUGHAN CITY ON	SPL
Ref No:	45723		Site Address:	
Contaminant Name:			Site Conc:	
Contaminant Code:			Site Lot:	
Contaminant Limit 1:			Site County/District:	
Contam. Limit Freq 1:			Site Municipality:	27101
Contaminant UN No 1:			Site Postal Code:	
Contaminant Qty:			Sector Type:	
MOE Reported Dt:	1/15/1991		Source Type:	
Health/Env Conseq:			Receiving Medium:	LAND
Incident Dt:	1/15/1991		Receiving Env:	
Incident Cause:	OTHER CONTAINER LEAK		Environment Impact:	POSSIBLE
Incident Event:			Nature of Impact:	Human health
Incident Reason:	EQUIPMENT FAILURE		SAC Action Class:	
Incident Summary:	CROWN CORK & SEAL - 600L HYCHLORIC ACID ONTO LOADING DOCK FROM DRUMS.			
375	1 of 1	209.9	Four Valley Drive Vaughan ON	EHS
Postal Code:				
City:	Vaughan			
Address2:				
Address1:	Four Valley Drive			
Provstate:	ON			
Order No.:	20160713001			
Addit. Info Ordered::	City Directory			
Report Date:	19-JUL-16			
Report Type:	Standard Report			
Search Radius (km):	.25			
376	1 of 1	203.9	59 ADMINISTRATION ROAD VAUGHAN ON L4K 2R8	EHS
Postal Code:				
City:				
Address2:				
Address1:				
Provstate:				
Order No.:	20091013002			

Map Key	Number of Records	Elevation (m)	Site	DB
Addit. Info Ordered::				
Report Date:		10/21/2009		
Report Type:		Standard Report		
Search Radius (km):		0.25		
377	1 of 58	205.9	391 Creditstone Road Concord ON	EHS
Postal Code:				
City:				
Address2:				
Address1:				
Provstate:				
Order No.:		20140923053		
Addit. Info Ordered::				
Report Date:		30-SEP-14		
Report Type:		Standard Report		
Search Radius (km):		.25		
377	2 of 58	205.9	391 Creditstone Rd Concord ON L4K 1N8	EHS
Postal Code:				
City:				
Address2:				
Address1:				
Provstate:				
Order No.:		20060331012		
Addit. Info Ordered::				
Report Date:		4/4/2006		
Report Type:		Complete Report		
Search Radius (km):		0.35		
377	3 of 58	205.9	391 Creditstone Road Vaughan ON L4K 1N8	EHS
Postal Code:				
City:				
Address2:				
Address1:				
Provstate:				
Order No.:		20080418015		
Addit. Info Ordered::				
		Fire Insur. Maps And /or Site Plans		
Report Date:		4/22/2008		
Report Type:		Site Report		
Search Radius (km):		0.25		
377	4 of 58	205.9	391 Creditstone Road Concord ON L4K 1N8	EHS
Postal Code:				
City:				
Address2:				
Address1:				
Provstate:				
Order No.:		20060202016		
Addit. Info Ordered::				
		Fire Insur. Maps and/or Site Plans		
Report Date:		2/13/2006		

Map Key	Number of Records	Elevation (m)	Site	DB
Report Type:		Custom Report		
Search Radius (km):		0.3		
377	5 of 58	205.9	391 Credit Stone Road Concord ON L4K 1N8	EHS
Postal Code:				
City:				
Address2:				
Address1:				
Provstate:				
Order No.:		20021227002		
Addit. Info Ordered::		Fire Insur. Maps and/or Site Plans and/or Inspection Reports; Aerials Photos and/or Topographical Maps		
Report Date:		1/3/03		
Report Type:		Complete Report		
Search Radius (km):		0.50		
377	6 of 58	205.9	GTL TRANSPORT INC GTL TRANSPORT (1989) INC 391 CREDITSTONE RD CONCORD ON	EXP
Instance No:		11031188		
Instance ID:		63536		
Instance Type:		FS Piping		
Description:		FS Piping		
Status:		EXPIRED		
TSSA Program Area:				
Maximum Hazard Rank:				
Facility Type:				
Expired Date:				
377	7 of 58	205.9	GTL TRANSPORT INC GTL TRANSPORT (1989) INC 391 CREDITSTONE RD CONCORD ON	EXP
Instance No:		11031180		
Instance ID:		63654		
Instance Type:		FS Liquid Fuel Tank		
Description:		FS Liquid Fuel Tank		
Status:		EXPIRED		
TSSA Program Area:				
Maximum Hazard Rank:				
Facility Type:				
Expired Date:				
377	8 of 58	205.9	GTL TRANSPORT INC GTL TRANSPORT (1989) INC 391 CREDITSTONE RD CONCORD ON	EXP
Instance No:		9298924		
Instance ID:		382248		
Instance Type:		FS Facility		
Description:		Fuels Safety Private Fuel Outlet - Self Serve		
Status:		EXPIRED		
TSSA Program Area:				
Maximum Hazard Rank:				
Facility Type:				
Expired Date:				

Map Key	Number of Records	Elevation (m)	Site	DB
377	9 of 58	205.9	TRANSPORT CABANO-KINGSWAY INC 391 CREDITSTONE RD CONCORD ON	EXP
<p>Instance No: 10048037 Instance ID: 10985 Instance Type: FS Facility Description: Fuels Safety Private Fuel Outlet - Self Serve Status: EXPIRED TSSA Program Area: Maximum Hazard Rank: Facility Type: Expired Date:</p>				
377	10 of 58	205.9	TRANSPORT CABANO-KINGSWAY INC 391 CREDITSTONE RD CONCORD ON	EXP
<p>Instance No: 11216291 Instance ID: 73651 Instance Type: FS Liquid Fuel Tank Description: FS Liquid Fuel Tank Status: EXPIRED TSSA Program Area: Maximum Hazard Rank: Facility Type: Expired Date:</p>				
377	11 of 58	205.9	TRANSPORT CABANO-KINGSWAY INC 391 CREDITSTONE RD CONCORD ON L4K 1N8	EXP
<p>Instance No: 11216326 Instance ID: Instance Type: FS Liquid Fuel Tank Description: Status: EXPIRED TSSA Program Area: Maximum Hazard Rank: Facility Type: Expired Date: 6/19/1992</p>				
377	12 of 58	205.9	TRANSPORT CABANO-KINGSWAY INC 391 CREDITSTONE RD CONCORD ON	EXP
<p>Instance No: 11216345 Instance ID: 73468 Instance Type: FS Piping Description: FS Piping Status: EXPIRED TSSA Program Area: Maximum Hazard Rank: Facility Type: Expired Date:</p>				

Map Key	Number of Records	Elevation (m)	Site	DB
377	13 of 58	205.9	CABANO KINGSWAY 391 CREDITSTONE RD CONCORD ON	EXP
<p><i>Instance No:</i> 10247531 <i>Instance ID:</i> 14446 <i>Instance Type:</i> FS Facility <i>Description:</i> FS Propane Refill Cntr - Cylr Fill <i>Status:</i> EXPIRED <i>TSSA Program Area:</i> <i>Maximum Hazard Rank:</i> <i>Facility Type:</i> <i>Expired Date:</i></p>				
377	14 of 58	205.9	TRANSPORT CABANO-KINGSWAY INC 391 CREDITSTONE RD CONCORD ON	EXP
<p><i>Instance No:</i> 11216364 <i>Instance ID:</i> 73674 <i>Instance Type:</i> FS Propane Tank <i>Description:</i> FS Propane Tank <i>Status:</i> EXPIRED <i>TSSA Program Area:</i> <i>Maximum Hazard Rank:</i> <i>Facility Type:</i> <i>Expired Date:</i></p>				
377	15 of 58	205.9	TRANSPORT CABANO-KINGSWAY INC 391 CREDITSTONE RD CONCORD ON	EXP
<p><i>Instance No:</i> 11216309 <i>Instance ID:</i> 74107 <i>Instance Type:</i> FS Piping <i>Description:</i> FS Piping <i>Status:</i> EXPIRED <i>TSSA Program Area:</i> <i>Maximum Hazard Rank:</i> <i>Facility Type:</i> <i>Expired Date:</i></p>				
377	16 of 58	205.9	GLENGARRY TRANSPORT 391 CREDITSTONE RD CONCORD ON	EXP
<p><i>Instance No:</i> 10048011 <i>Instance ID:</i> 10988 <i>Instance Type:</i> FS Facility <i>Description:</i> FS Propane Refill Cntr - Cylr Fill <i>Status:</i> EXPIRED <i>TSSA Program Area:</i> <i>Maximum Hazard Rank:</i> <i>Facility Type:</i> <i>Expired Date:</i></p>				

Map Key	Number of Records	Elevation (m)	Site	DB
377	17 of 58	205.9	GTL TRANSPORT INC 391 CREDITSTONE RD CONCORD ON	EXP
<p>Instance No: 11031202 Instance ID: 63473 Instance Type: FS Liquid Fuel Tank Description: FS Liquid Fuel Tank Status: EXPIRED TSSA Program Area: Maximum Hazard Rank: Facility Type: Expired Date:</p>				
377	18 of 58	205.9	TRANSPORT TFI 2 S.E.C 391 CREDITSTONE RD CONCORD ON	EXP
<p>Instance No: 10387952 Instance ID: 17327 Instance Type: FS Facility Description: FS Propane Refill Cntr - Cylr Fill Status: EXPIRED TSSA Program Area: Maximum Hazard Rank: Facility Type: Expired Date:</p>				
377	19 of 58	205.9	GLENGARRY TRANSPORT 391 CREDITSTONE RD CONCORD ON	EXP
<p>Instance No: 11216269 Instance ID: 74189 Instance Type: FS Propane Tank Description: FS Propane Tank Status: EXPIRED TSSA Program Area: Maximum Hazard Rank: Facility Type: Expired Date:</p>				
377	20 of 58	205.9	CABANO KINGSWAY 391 CREDITSTONE RD CONCORD ON	EXP
<p>Instance No: 11572561 Instance ID: 91188 Instance Type: FS Propane Tank Description: FS Propane Tank Status: EXPIRED TSSA Program Area: Maximum Hazard Rank: Facility Type: Expired Date:</p>				
377	21 of 58	205.9	TRANSPORT CABANO-KINGSWAY INC 391 CREDITSTONE RD	EXP

Map Key	Number of Records	Elevation (m)	Site	DB
CONCORD ON				
Instance No: 10048066 Instance ID: 10991 Instance Type: FS Facility Description: FS Propane Refill Cntr - Cylr Fill Status: EXPIRED TSSA Program Area: Maximum Hazard Rank: Facility Type: Expired Date:				
377	22 of 58	205.9	GTL TRANSPORT INC GTL TRANSPORT (1989) INC 391 CREDITSTONE RD CONCORD ON	EXP
Instance No: 11031208 Instance ID: 63883 Instance Type: FS Piping Description: FS Piping Status: EXPIRED TSSA Program Area: Maximum Hazard Rank: Facility Type: Expired Date:				
377	23 of 58	205.9	TRANSPORT ROUTE-SEE&USE ON0099202 38-186 391 CREDITSTONE ROAD CONCORD ON L4K 1N8	GEN
Generator No.: ON0624400 Status: Approval Years: 92,93,94 Contam. Facility: MHSW Facility: SIC Code: 0007 SIC Description: LETTER ACKNOWLEDG. PO Box No.: Country: Choice of Contact: Co Admin: Phone No. Admin:				
377	24 of 58	205.9	METRO TRUCK AND TRAILER SERVICES 391 CREDITSTONE ROAD CONCORD ON	GEN
Generator No.: ON2058702 Status: Approval Years: 03,04,05 Contam. Facility: MHSW Facility: SIC Code: SIC Description:				
--Details--				
Waste Code: 213				
Waste Description: PETROLEUM DISTILLATES				
Waste Code: 251				
Waste Description: OIL SKIMMINGS & SLUDGES				
Waste Code: 252				
Waste Description: WASTE OILS & LUBRICANTS				

Map Key	Number of Records	Elevation (m)	Site	DB
Waste Code:		212		
Waste Description:		ALIPHATIC SOLVENTS		
377	25 of 58	205.9	GLENGARRY TRANSPORT LTD. HYMUS DISTRIBUTION DIVISION 391 CREDITSTONE ROAD CONCORD ON L4K 1N8	GEN
Generator No.:	ON0238811		PO Box No.:	
Status:			Country:	
Approval Years:	89,90,92,93,97		Choice of Contact:	
Contam. Facility:			Co Admin:	
MHSW Facility:			Phone No. Admin:	
SIC Code:	4561			
SIC Description:	GEN. FREIGHT TRUCK.			
--Details--				
Waste Code:		251		
Waste Description:		OIL SKIMMINGS & SLUDGES		
Waste Code:		252		
Waste Description:		WASTE OILS & LUBRICANTS		
377	26 of 58	205.9	TRANSPORT ROUTE CANADA INC. 38-186 CN ROUTE-PRIOR TO DEC.5/86 TORONTO WEST GARAGE,391 CREDITSTONE RD CONCORD ON L4K 1N8	GEN
Generator No.:	ON0099202		PO Box No.:	
Status:			Country:	
Approval Years:	92,93,94,95,96,97		Choice of Contact:	
Contam. Facility:			Co Admin:	
MHSW Facility:			Phone No. Admin:	
SIC Code:	4561			
SIC Description:	GEN. FREIGHT TRUCK.			
--Details--				
Waste Code:		252		
Waste Description:		WASTE OILS & LUBRICANTS		
Waste Code:		112		
Waste Description:		ACID WASTE - HEAVY METALS		
Waste Code:		213		
Waste Description:		PETROLEUM DISTILLATES		
377	27 of 58	205.9	TRANSPORT ROUTE CANADA INC. CN ROUTE-PRIOR TO DEC.5/86 TORONTO WEST GARAGE,391 CREDITSTONE RD CONCORD ON L4K 1N8	GEN
Generator No.:	ON0099202		PO Box No.:	
Status:			Country:	
Approval Years:	86,87,88,89		Choice of Contact:	
Contam. Facility:			Co Admin:	
MHSW Facility:			Phone No. Admin:	
SIC Code:	4561			
SIC Description:	GEN. FREIGHT TRUCK.			

Map Key	Number of Records	Elevation (m)	Site	DB
---------	-------------------	---------------	------	----

--Details--

Waste Code: 252
Waste Description: WASTE OILS & LUBRICANTS

Waste Code: 112
Waste Description: ACID WASTE - HEAVY METALS

Waste Code: 213
Waste Description: PETROLEUM DISTILLATES

377	28 of 58	205.9	TRANSPORT ROUTE-SEE&USE ON0099202 391 CREDITSTONE ROAD CONCORD ON L4K 1N8	GEN
---------------------	----------	-------	---	-----

Generator No.:	ON0624400	PO Box No.:
Status:		Country:
Approval Years:	86,87,88,89,90	Choice of Contact:
Contam. Facility:		Co Admin:
MHSW Facility:		Phone No. Admin:
SIC Code:	0007	
SIC Description:	LETTER ACKNOWLEDG.	

377	29 of 58	205.9	CALYX TRANSPORTATION GROUP INC 391 Creditstone Road Concord ON L4K 1N8	GEN
---------------------	----------	-------	--	-----

Generator No.:	ON9324950	PO Box No.:
Status:		Country:
Approval Years:	2012	Choice of Contact:
Contam. Facility:		Co Admin:
MHSW Facility:		Phone No. Admin:
SIC Code:	493110	
SIC Description:	General Warehousing and Storage	

--Details--

Waste Code: 212
Waste Description: ALIPHATIC SOLVENTS

Waste Code: 213
Waste Description: PETROLEUM DISTILLATES

Waste Code: 251
Waste Description: OIL SKIMMINGS & SLUDGES

Waste Code: 269
Waste Description: NON-HALOGENATED PESTICIDES

Waste Code: 221
Waste Description: LIGHT FUELS

Waste Code: 331
Waste Description: WASTE COMPRESSED GASES

Waste Code: 262
Waste Description: DETERGENTS/SOAPS

Waste Code: 145
Waste Description: PAINT/PIGMENT/COATING RESIDUES

Map Key	Number of Records	Elevation (m)	Site	DB
Waste Code:		252		
Waste Description:		WASTE OILS & LUBRICANTS		
Waste Code:		122		
Waste Description:		ALKALINE WASTES - OTHER METALS		
Waste Code:		148		
Waste Description:		INORGANIC LABORATORY CHEMICALS		
Waste Code:		211		
Waste Description:		AROMATIC SOLVENTS		

<u>377</u>	30 of 58	205.9	CALYX TRANSPORTATION GROUP INC 391 Creditstone Road Concord ON L4K 1N8	GEN
Generator No.:	ON9324950			PO Box No.:
Status:				Country:
Approval Years:	2010			Choice of Contact:
Contam. Facility:				Co Admin:
MHSW Facility:				Phone No. Admin:
SIC Code:	493110			
SIC Description:	General Warehousing and Storage			
--Details--				
Waste Code:		212		
Waste Description:		ALIPHATIC SOLVENTS		
Waste Code:		252		
Waste Description:		WASTE OILS & LUBRICANTS		
Waste Code:		251		
Waste Description:		OIL SKIMMINGS & SLUDGES		
Waste Code:		145		
Waste Description:		PAINT/PIGMENT/COATING RESIDUES		
Waste Code:		148		
Waste Description:		INORGANIC LABORATORY CHEMICALS		
Waste Code:		221		
Waste Description:		LIGHT FUELS		
Waste Code:		122		
Waste Description:		ALKALINE WASTES - OTHER METALS		
Waste Code:		213		
Waste Description:		PETROLEUM DISTILLATES		
Waste Code:		269		
Waste Description:		NON-HALOGENATED PESTICIDES		
Waste Code:		262		
Waste Description:		DETERGENTS/SOAPS		
Waste Code:		331		
Waste Description:		WASTE COMPRESSED GASES		
Waste Code:		211		
Waste Description:		AROMATIC SOLVENTS		

Map Key	Number of Records	Elevation (m)	Site	DB
377	31 of 58	205.9	CABANO-KINGSWAY 391 CREDITSTONE ROAD VAUGHAN ON L4K 1N8	GEN
Generator No.:	ON0702912		PO Box No.:	
Status:			Country:	
Approval Years:	92,93,94,95,96,97,98,99,00		Choice of Contact:	
Contam. Facility:			Co Admin:	
MHSW Facility:			Phone No. Admin:	
SIC Code:	4561			
SIC Description:	GEN. FREIGHT TRUCK.			
--Details--				
Waste Code:	122			
Waste Description:	ALKALINE WASTES - OTHER METALS			
Waste Code:	132			
Waste Description:	NEUTRALIZED WASTES - OTHER METALS			
Waste Code:	213			
Waste Description:	PETROLEUM DISTILLATES			
Waste Code:	221			
Waste Description:	LIGHT FUELS			
Waste Code:	232			
Waste Description:	POLYMERIC RESINS			
Waste Code:	251			
Waste Description:	OIL SKIMMINGS & SLUDGES			
Waste Code:	252			
Waste Description:	WASTE OILS & LUBRICANTS			
Waste Code:	112			
Waste Description:	ACID WASTE - HEAVY METALS			

377	32 of 58	205.9	MOTORWAYS 391 CREDITSTONE ROAD CONCORD ON L4K 1N8	27-713 GEN
Generator No.:	ON0109312		PO Box No.:	
Status:			Country:	
Approval Years:	93,94,95,96,97		Choice of Contact:	
Contam. Facility:			Co Admin:	
MHSW Facility:			Phone No. Admin:	
SIC Code:	4561			
SIC Description:	GEN. FREIGHT TRUCK.			
--Details--				
Waste Code:	145			
Waste Description:	PAINT/PIGMENT/COATING RESIDUES			

377	33 of 58	205.9	CALYX TRANSPORTATION GROUP INC 391 Creditstone Road Concord ON	GEN
Generator No.:	ON9324950		PO Box No.:	
Status:			Country:	
Approval Years:	2013		Choice of Contact:	

Map Key	Number of Records	Elevation (m)	Site	DB
---------	-------------------	---------------	------	----

Contam. Facility: MHSW Facility: SIC Code: SIC Description:	493110		Co Admin: Phone No. Admin: GENERAL WAREHOUSING AND STORAGE	
--	--------	--	--	--

--Details--

Waste Code: Waste Description:	213	PETROLEUM DISTILLATES	
Waste Code: Waste Description:	148	INORGANIC LABORATORY CHEMICALS	
Waste Code: Waste Description:	262	DETERGENTS/SOAPS	
Waste Code: Waste Description:	269	NON-HALOGENATED PESTICIDES	
Waste Code: Waste Description:	252	WASTE OILS & LUBRICANTS	
Waste Code: Waste Description:	268	AMINES	
Waste Code: Waste Description:	145	PAINT/PIGMENT/COATING RESIDUES	
Waste Code: Waste Description:	331	WASTE COMPRESSED GASES	
Waste Code: Waste Description:	113	ACID WASTE - OTHER METALS	
Waste Code: Waste Description:	211	AROMATIC SOLVENTS	
Waste Code: Waste Description:	122	ALKALINE WASTES - OTHER METALS	
Waste Code: Waste Description:	263	ORGANIC LABORATORY CHEMICALS	
Waste Code: Waste Description:	251	OIL SKIMMINGS & SLUDGES	
Waste Code: Waste Description:	212	ALIPHATIC SOLVENTS	
Waste Code: Waste Description:	221	LIGHT FUELS	

[377](#)

34 of 58

205.9

Western Toronto International
391 CREDITSTONE ROAD
CONCORD ON L4K 1N8

GEN

Generator No.: Status: Approval Years: Contam. Facility: MHSW Facility: SIC Code: SIC Description:	ON2058702 06	PO Box No.: Country: Choice of Contact: Co Admin: Phone No. Admin: General Freight Trucking Local
---	-----------------	---

Map Key	Number of Records	Elevation (m)	Site	DB
--Details--				
Waste Code:		212		
Waste Description:		ALIPHATIC SOLVENTS		
Waste Code:		213		
Waste Description:		PETROLEUM DISTILLATES		
Waste Code:		251		
Waste Description:		OIL SKIMMINGS & SLUDGES		
Waste Code:		252		
Waste Description:		WASTE OILS & LUBRICANTS		

377	35 of 58	205.9	CALYX TRANSPORTATION GROUP INC 391 Creditstone Road Concord ON L4K 1N8	GEN
Generator No.:	ON9324950		PO Box No.:	
Status:			Country:	
Approval Years:	07,08		Choice of Contact:	
Contam. Facility:			Co Admin:	
MHSW Facility:			Phone No. Admin:	
SIC Code:	493110			
SIC Description:	General Warehousing and Storage			

--Details--				
Waste Code:		331		
Waste Description:		WASTE COMPRESSED GASES		
Waste Code:		122		
Waste Description:		ALKALINE WASTES - OTHER METALS		
Waste Code:		145		
Waste Description:		PAINT/PIGMENT/COATING RESIDUES		
Waste Code:		211		
Waste Description:		AROMATIC SOLVENTS		
Waste Code:		213		
Waste Description:		PETROLEUM DISTILLATES		
Waste Code:		221		
Waste Description:		LIGHT FUELS		
Waste Code:		251		
Waste Description:		OIL SKIMMINGS & SLUDGES		
Waste Code:		252		
Waste Description:		WASTE OILS & LUBRICANTS		

377	36 of 58	205.9	CABANO-(OUT OF BUSINESS) 391 CREDITSTONE ROAD VAUGHAN ON L4K 1N8	GEN
Generator No.:	ON0702912		PO Box No.:	
Status:			Country:	
Approval Years:	01		Choice of Contact:	
Contam. Facility:			Co Admin:	
MHSW Facility:			Phone No. Admin:	
SIC Code:	4561			

Map Key	Number of Records	Elevation (m)	Site	DB
SIC Description:		GEN. FREIGHT TRUCK.		
--Details--				
Waste Code:		112		
Waste Description:		ACID WASTE - HEAVY METALS		
Waste Code:		122		
Waste Description:		ALKALINE WASTES - OTHER METALS		
Waste Code:		132		
Waste Description:		NEUTRALIZED WASTES - OTHER METALS		
Waste Code:		232		
Waste Description:		POLYMERIC RESINS		
Waste Code:		251		
Waste Description:		OIL SKIMMINGS & SLUDGES		
Waste Code:		252		
Waste Description:		WASTE OILS & LUBRICANTS		
Waste Code:		213		
Waste Description:		PETROLEUM DISTILLATES		
Waste Code:		221		
Waste Description:		LIGHT FUELS		

377	37 of 58	205.9	TRANSPORT ROUTE CANADA INC. TORONTO WEST GARAGE ,391 CREDITSTONE ROAD VAUGHAN ON L4K 1N8	GEN
Generator No.:	ON0099202		PO Box No.:	
Status:			Country:	
Approval Years:	98		Choice of Contact:	
Contam. Facility:			Co Admin:	
MHSW Facility:			Phone No. Admin:	
SIC Code:	4561			
SIC Description:		GEN. FREIGHT TRUCK.		
--Details--				
Waste Code:		112		
Waste Description:		ACID WASTE - HEAVY METALS		
Waste Code:		213		
Waste Description:		PETROLEUM DISTILLATES		
Waste Code:		252		
Waste Description:		WASTE OILS & LUBRICANTS		

377	38 of 58	205.9	CALYX TRANSPORTATION GROUP INC 391 Creditstone Road Concord ON L4K 1N8	GEN
Generator No.:	ON9324950		PO Box No.:	
Status:			Country:	
Approval Years:	2009		Choice of Contact:	
Contam. Facility:			Co Admin:	
MHSW Facility:			Phone No. Admin:	
SIC Code:	493110			
SIC Description:		General Warehousing and Storage		

Map Key	Number of Records	Elevation (m)	Site	DB
---------	-------------------	---------------	------	----

--Details--

Waste Code:	122
Waste Description:	ALKALINE WASTES - OTHER METALS
Waste Code:	145
Waste Description:	PAINT/PIGMENT/COATING RESIDUES
Waste Code:	211
Waste Description:	AROMATIC SOLVENTS
Waste Code:	213
Waste Description:	PETROLEUM DISTILLATES
Waste Code:	221
Waste Description:	LIGHT FUELS
Waste Code:	251
Waste Description:	OIL SKIMMINGS & SLUDGES
Waste Code:	252
Waste Description:	WASTE OILS & LUBRICANTS
Waste Code:	331
Waste Description:	WASTE COMPRESSED GASES

377	39 of 58	205.9	METRO INTERNATIONAL TRUCKS LTD. 391 CREDITSTONE ROAD VAUGHAN ON L4K 1N8	GEN
---------------------	----------	-------	--	-----

Generator No.:	ON2058702	PO Box No.:	
Status:		Country:	
Approval Years:	98,99,00,01	Choice of Contact:	
Contam. Facility:		Co Admin:	
MHSW Facility:		Phone No. Admin:	
SIC Code:	6351		
SIC Description:	GARAGES(GEN. REPAIR)		

--Details--

Waste Code:	212
Waste Description:	ALIPHATIC SOLVENTS
Waste Code:	213
Waste Description:	PETROLEUM DISTILLATES
Waste Code:	251
Waste Description:	OIL SKIMMINGS & SLUDGES
Waste Code:	252
Waste Description:	WASTE OILS & LUBRICANTS

377	40 of 58	205.9	CALYX TRANSPORTATION GROUP INC 391 Creditstone Road Concord ON L4K 1N8	GEN
---------------------	----------	-------	---	-----

Generator No.:	ON9324950	PO Box No.:	
Status:		Country:	
Approval Years:	2011	Choice of Contact:	
Contam. Facility:		Co Admin:	
MHSW Facility:		Phone No. Admin:	

Map Key	Number of Records	Elevation (m)	Site	DB
SIC Code:	493110			
SIC Description:			General Warehousing and Storage	
--Details--				
Waste Code:		221		
Waste Description:			LIGHT FUELS	
Waste Code:		122		
Waste Description:			ALKALINE WASTES - OTHER METALS	
Waste Code:		212		
Waste Description:			ALIPHATIC SOLVENTS	
Waste Code:		331		
Waste Description:			WASTE COMPRESSED GASES	
Waste Code:		145		
Waste Description:			PAINT/PIGMENT/COATING RESIDUES	
Waste Code:		213		
Waste Description:			PETROLEUM DISTILLATES	
Waste Code:		269		
Waste Description:			NON-HALOGENATED PESTICIDES	
Waste Code:		148		
Waste Description:			INORGANIC LABORATORY CHEMICALS	
Waste Code:		262		
Waste Description:			DETERGENTS/SOAPS	
Waste Code:		251		
Waste Description:			OIL SKIMMINGS & SLUDGES	
Waste Code:		211		
Waste Description:			AROMATIC SOLVENTS	
Waste Code:		252		
Waste Description:			WASTE OILS & LUBRICANTS	

<u>377</u>	41 of 58	205.9	GLENGARRY TRANSPORT LIMITED HYMUS DISTRIBUTION DIVISION 391 CREDITSTONE ROAD CONCORD ON L4K 1N8	GEN
Generator No.:	ON0238811		PO Box No.:	
Status:			Country:	
Approval Years:	98,99,00,01		Choice of Contact:	
Contam. Facility:			Co Admin:	
MHSW Facility:			Phone No. Admin:	
SIC Code:	4561			
SIC Description:			GEN. FREIGHT TRUCK.	
--Details--				
Waste Code:		251		
Waste Description:			OIL SKIMMINGS & SLUDGES	
Waste Code:		252		
Waste Description:			WASTE OILS & LUBRICANTS	

Map Key	Number of Records	Elevation (m)	Site	DB
377	42 of 58	205.9	GLENGARRY TRANSPORT LTD. 17-250 HYMUS DISTRIBUTION DIVISION 391 CREDITSTONE ROAD CONCORD ON L4K 1N8	GEN
Generator No.:	ON0238811		PO Box No.:	
Status:			Country:	
Approval Years:	94,95,96		Choice of Contact:	
Contam. Facility:			Co Admin:	
MHSW Facility:			Phone No. Admin:	
SIC Code:	4561			
SIC Description:		GEN. FREIGHT TRUCK.		
--Details--				
Waste Code:		252		
Waste Description:		WASTE OILS & LUBRICANTS		
Waste Code:		251		
Waste Description:		OIL SKIMMINGS & SLUDGES		
377	43 of 58	205.9	MOTORWAYS 391 CREDITSTONE ROAD CONCORD ON L4K 1N8	GEN
Generator No.:	ON0109312		PO Box No.:	
Status:			Country:	
Approval Years:	98,99,00,01		Choice of Contact:	
Contam. Facility:			Co Admin:	
MHSW Facility:			Phone No. Admin:	
SIC Code:	4561			
SIC Description:		GEN. FREIGHT TRUCK.		
--Details--				
Waste Code:		145		
Waste Description:		PAINT/PIGMENT/COATING RESIDUES		
377	44 of 58	205.9	GTL TRANSPORT INC GTL TRANSPORT (1989) INC 391 CREDITSTONE RD VAUGHAN ON L4K 1N8	PRT
Location ID:		16189		
Type:		private		
Expiry Date:				
Capacity (L):		68190.00		
Licence #:		0001025814		
377	45 of 58	205.9	GLENGARRY TRANSPORT 391 CREDITSTONE RD VAUGHAN ON	PRT
Location ID:		16189		
Type:		retail		
Expiry Date:		1993-01-31		
Capacity (L):		1885		
Licence #:		0076351360		
377	46 of 58	205.9	TRANSPORT CABANO INC	PRT

Map Key	Number of Records	Elevation (m)	Site	DB
			391 CREDITSTONE RD VAUGHAN ON	
Location ID:		16189		
Type:		retail		
Expiry Date:				
Capacity (L):		68190		
Licence #:		0076365295		
377	47 of 58	205.9	TRANSPORT CABANO INC 391 CREDITSTONE RD VAUGHAN ON	PRT
Location ID:		16189		
Type:		retail		
Expiry Date:		1994-06-30		
Capacity (L):		1750		
Licence #:		0076393719		
377	48 of 58	205.9	CABANO KINGSWAY 391 CREDITSTONE RD CONCORD ON L4K 1N8	SCT
Established:		1987		
Plant Size (ft²):				
Employment:		250		
--Details--				
Description:		ARRANGEMENT OF TRANSPORTATION OF FREIGHT & CARGO		
SIC/NAICS Code:		4731		
377	49 of 58	205.9	Metro International Truck Body Shop 391 Creditstone Rd Concord ON L4K 1N8	SCT
Established:		1990		
Plant Size (ft²):		11000		
Employment:		11		
--Details--				
Description:		Motor Vehicle Electrical and Electronic Equipment Manufacturing		
SIC/NAICS Code:		336320		
Description:		General Automotive Repair		
SIC/NAICS Code:		811111		
Description:		Automotive Body, Paint and Interior Repair and Maintenance		
SIC/NAICS Code:		811121		
Description:		Other Engine and Power Transmission Equipment Manufacturing		
SIC/NAICS Code:		333619		
377	50 of 58	205.9	PETRO-CANADA AT THE CABANA KINGSWAY TRUCKING LOT, 391 CREDITSTONE ROAD, CONCORD. TANK TRUCK (CARGO) VAUGHAN CITY ON L4K 1N8	SPL

Map Key	Number of Records	Elevation (m)	Site	DB
	165843			
Ref No:	165843		Site Address:	
Contaminant Name:			Site Conc:	
Contaminant Code:			Site Lot:	
Contaminant Limit 1:			Site County/District:	
Contam. Limit Freq 1:			Site Municipality:	27101
Contaminant UN No 1:			Site Postal Code:	
Contaminant Qty:			Sector Type:	
MOE Reported Dt:	3/25/1999		Source Type:	
Health/Env Conseq:			Receiving Medium:	WATER
Incident Dt:	3/25/1999		Receiving Env:	
Incident Cause:	CONTAINER OVERFLOW		Environment Impact:	CONFIRMED
Incident Event:			Nature of Impact:	Water course or lake
Incident Reason:	ERROR		SAC Action Class:	
Incident Summary:	PETRO-CANADA: - 100 L OF DIESEL FUEL TO NON-MOVING DITCH.			
377	51 of 58	205.9	Cooney Bulk Sales Limited 391 Creditstone Road, Concord Vaughan ON L4K 1N8	SPL
Ref No:	7522-6ZFNBF		Site Address:	
Contaminant Name:	DIESEL FUEL		Site Conc:	
Contaminant Code:	13		Site Lot:	
Contaminant Limit 1:			Site County/District:	
Contam. Limit Freq 1:			Site Municipality:	Vaughan
Contaminant UN No 1:			Site Postal Code:	
Contaminant Qty:	200 L		Sector Type:	Transport Truck
MOE Reported Dt:	3/19/2007		Source Type:	
Health/Env Conseq:			Receiving Medium:	Land
Incident Dt:			Receiving Env:	
Incident Cause:	Other Transport Accident		Environment Impact:	Not Anticipated
Incident Event:			Nature of Impact:	Soil Contamination
Incident Reason:	Error- Operator error		SAC Action Class:	
Incident Summary:	max. 200 L diesel spill Mar17, National Fast Freight			
377	52 of 58	205.9	GTL TRANSPORT CONCORD 391 CREDITSTONE RD TRANSPORT TRUCK (CARGO) VAUGHAN CITY ON L4K 1N8	SPL
Ref No:	42758		Site Address:	
Contaminant Name:			Site Conc:	
Contaminant Code:			Site Lot:	
Contaminant Limit 1:			Site County/District:	
Contam. Limit Freq 1:			Site Municipality:	27101
Contaminant UN No 1:			Site Postal Code:	
Contaminant Qty:			Sector Type:	
MOE Reported Dt:	10/29/1990		Source Type:	
Health/Env Conseq:			Receiving Medium:	LAND
Incident Dt:	10/29/1990		Receiving Env:	
Incident Cause:	CONTAINER OVERFLOW		Environment Impact:	POSSIBLE
Incident Event:			Nature of Impact:	Soil contamination
Incident Reason:	ERROR		SAC Action Class:	
Incident Summary:	GTL - SMALL QTY DIESEL FUEL TO GROUND WHEN TANK OVERFILLED.			
377	53 of 58	205.9	CABANO KINGSWAY AT CABANO-KINGSWAY LTD. 1T 391 CREDITSTONE RD. IN CONCORD TRANSPORT TRUCK (CARGO)	SPL

Map Key	Number of Records	Elevation (m)	Site	DB
VAUGHAN CITY ON L4K 1N8				
Ref No: Contaminant Name: Contaminant Code: Contaminant Limit 1: Contam. Limit Freq 1: Contaminant UN No 1: Contaminant Qty: MOE Reported Dt: Health/Env Conseq: Incident Dt: Incident Cause: Incident Event: Incident Reason: Incident Summary:	116529 7/31/1995 // PIPE/HOSE LEAK CORROSION CABANO KINSWAY - DIESEL FUEL TO GROUND FROM LEAKY UNDERGROUND PIPE.	Site Address: Site Conc: Site Lot: Site County/District: Site Municipality: Site Postal Code: Sector Type: Source Type: Receiving Medium: Receiving Env: Environment Impact: Nature of Impact: SAC Action Class:	27101 27101 LAND POSSIBLE Soil contamination	
377	54 of 58	205.9	MOTORWAYS TRANSPORT IN CONCORD AT MOTORWAYS TRANSPORT AT 391 CREDITSTONE RD. TRANSPORT TRUCK (CARGO) VAUGHAN CITY ON L4K 1N8	SPL
Ref No: Contaminant Name: Contaminant Code: Contaminant Limit 1: Contam. Limit Freq 1: Contaminant UN No 1: Contaminant Qty: MOE Reported Dt: Health/Env Conseq: Incident Dt: Incident Cause: Incident Event: Incident Reason: Incident Summary:	88370 7/12/1993 7/12/1993 OTHER CONTAINER LEAK UNKNOWN MOTORWAYS TRANSPORT - 200L OF A PAINT ADDITIVE TO TRUCK AND GROUND.	Site Address: Site Conc: Site Lot: Site County/District: Site Municipality: Site Postal Code: Sector Type: Source Type: Receiving Medium: Receiving Env: Environment Impact: Nature of Impact: SAC Action Class:	27101 27101 LAND POSSIBLE Soil contamination	
377	55 of 58	205.9	TRANSPORT TRUCK 391 CREDIT STONE RD MOTOR WAYS TRANSPORT. TRANSPORT TRUCK (CARGO) VAUGHAN CITY ON L4K 1N8	SPL
Ref No: Contaminant Name: Contaminant Code: Contaminant Limit 1: Contam. Limit Freq 1: Contaminant UN No 1: Contaminant Qty: MOE Reported Dt: Health/Env Conseq: Incident Dt: Incident Cause: Incident Event: Incident Reason: Incident Summary:	86684 6/8/1993 // OTHER CONTAINER LEAK WELD/SEAM FAILURE INTERPROVINCIAL PIPELINE-5L CRUDE OIL(UN 1267) IN-SIDE TRUCK,SOME ONTO ROAD	Site Address: Site Conc: Site Lot: Site County/District: Site Municipality: Site Postal Code: Sector Type: Source Type: Receiving Medium: Receiving Env: Environment Impact: Nature of Impact: SAC Action Class:	27101 27101 LAND NOT ANTICIPATED	

Map Key	Number of Records	Elevation (m)	Site	DB
377	56 of 58	205.9	TRANSPORT TRUCK 391 CREDITSTONE (JANE & HWY 7) TRANSPORT TRUCK (CARGO) VAUGHAN CITY ON L4K 1N8	SPL
Ref No:	115308		Site Address:	
Contaminant Name:			Site Conc:	
Contaminant Code:			Site Lot:	
Contaminant Limit 1:			Site County/District:	
Contam. Limit Freq 1:			Site Municipality:	27101
Contaminant UN No 1:			Site Postal Code:	
Contaminant Qty:			Sector Type:	
MOE Reported Dt:	7/5/1995		Source Type:	
Health/Env Conseq:			Receiving Medium:	LAND
Incident Dt:	6/30/1995		Receiving Env:	
Incident Cause:	OTHER CONTAINER LEAK		Environment Impact:	POSSIBLE
Incident Event:			Nature of Impact:	Soil contamination
Incident Reason:	EQUIPMENT FAILURE		SAC Action Class:	
Incident Summary:	CABINO KINGSWAY: 1-3 L OF PRINTING DYE TO GROUND			
377	57 of 58	205.9	CABANO KINGSWAY 391 CREDIT STONE RD, CONCORD. TRANSPORT TRUCK (CARGO) VAUGHAN CITY ON L4K 1N8	SPL
Ref No:	103342		Site Address:	
Contaminant Name:			Site Conc:	
Contaminant Code:			Site Lot:	
Contaminant Limit 1:			Site County/District:	
Contam. Limit Freq 1:			Site Municipality:	27101
Contaminant UN No 1:			Site Postal Code:	
Contaminant Qty:			Sector Type:	
MOE Reported Dt:	7/29/1994		Source Type:	
Health/Env Conseq:			Receiving Medium:	LAND
Incident Dt:	7/28/1994		Receiving Env:	
Incident Cause:	OTHER TRANSPORTATION ACCIDENT		Environment Impact:	CONFIRMED
Incident Event:			Nature of Impact:	Soil contamination
Incident Reason:	OTHER		SAC Action Class:	
Incident Summary:	CABANO KINGSWAY-675L DIE-SEL TO GRASS,DIRT & DITCHFROM FUEL TK,CLEANING UP.			
377	58 of 58	205.9	National Fast Freight 391 Creditstone Rd., Concord Vaughan ON L4K 1N8	SPL
Ref No:	5736-6XDPVM		Site Address:	
Contaminant Name:	DIESEL FUEL		Site Conc:	
Contaminant Code:	13		Site Lot:	
Contaminant Limit 1:			Site County/District:	
Contam. Limit Freq 1:			Site Municipality:	Vaughan
Contaminant UN No 1:			Site Postal Code:	
Contaminant Qty:	900 L		Sector Type:	Other Motor Vehicle
MOE Reported Dt:	1/12/2007		Source Type:	
Health/Env Conseq:			Receiving Medium:	Land & Water
Incident Dt:			Receiving Env:	
Incident Cause:	Other Discharges		Environment Impact:	Confirmed
Incident Event:			Nature of Impact:	Soil Contamination; Surface Water Pollution
Incident Reason:	Error- Operator error		SAC Action Class:	
Incident Summary:	Nat. Fast Freight, Concord: spill 900L diesel on			

Map Key	Number of Records	Elevation (m)	Site	DB
gnrd and CB				
378	1 of 2	203.9	Federal-Mogul Canada Ltd. 59 Administration Rd. Concord ON	GEN
Generator No.:	ON6585687		PO Box No.:	
Status:			Country:	
Approval Years:	2012		Choice of Contact:	
Contam. Facility:			Co Admin:	
MHSW Facility:			Phone No. Admin:	
SIC Code:	332118			
SIC Description:	Stamping			
378	2 of 2	203.9	Federal-Mogul Canada Limited 59 Administration Rd Concord ON L4K 2R8	SCT
Established:	01-JUL-99			
Plant Size (ft²):	90000			
Employment:				
--Details--				
Description:	Other New Motor Vehicle Parts and Accessories Wholesaler-Distributors			
SIC/NAICS Code:	415290			
Description:	Other New Motor Vehicle Parts and Accessories Wholesaler-Distributors			
SIC/NAICS Code:	415290			
379	1 of 2	206.5	Toro Aluminum 330 Applewood Cres Concord ON L4K 4V2	SCT
Established:	01-JUL-79			
Plant Size (ft²):	36500			
Employment:				
--Details--				
Description:	Prefabricated Metal Building and Component Manufacturing			
SIC/NAICS Code:	332311			
Description:	Metal Window and Door Manufacturing			
SIC/NAICS Code:	332321			
Description:	Finish Carpentry Contractors			
SIC/NAICS Code:	238350			
379	2 of 2	206.5	PowerStream Inc. in front of 330 Applewood<UNOFFICIAL> Vaughan ON	SPL
Ref No:	0648-6GX27N		Site Address:	
Contaminant Name:	TRANSFORMER OIL (N.O.S.)		Site Conc:	
Contaminant Code:			Site Lot:	
Contaminant Limit 1:			Site County/District:	
Contam. Limit Freq 1:			Site Municipality:	Vaughan

Map Key	Number of Records	Elevation (m)	Site	DB
Contaminant UN No 1:			Site Postal Code:	
Contaminant Qty:	1450 L		Sector Type:	transformer
MOE Reported Dt:	10/6/2005		Source Type:	
Health/Env Conseq:			Receiving Medium:	Land
Incident Dt:	10/6/2005		Receiving Env:	
Incident Cause:			Environment Impact:	Not Anticipated
Incident Event:			Nature of Impact:	
Incident Reason:			SAC Action Class:	Land Spills
Incident Summary:	Powerstream-1450 L Transformer Oil to Grnd,Contained			

[380](#) 1 of 2 202.9 **THE GLEN GROUP
ADMINISTRATION ROAD
VAUGHAN TOWN ON** CA

Certificate #: 3-1668-87-
Application Year: 87
Issue Date: 9/10/1987
Approval Type: Municipal sewage
Status: Approved
Application Type:
Client Name::
Client Address::
Client City::
Client Postal Code::
Project Description::
Contaminants::
Emission Control::

[380](#) 2 of 2 202.9 **THE GLEN GROUP
EASEMENT/ADMINISTRATION RD.
VAUGHAN TOWN ON** CA

Certificate #: 7-1379-87-
Application Year: 87
Issue Date: 9/10/1987
Approval Type: Municipal water
Status: Approved
Application Type:
Client Name::
Client Address::
Client City::
Client Postal Code::
Project Description::
Contaminants::
Emission Control::

[381](#) 1 of 1 208.9 **ON** BORE

Borehole ID:	846369	Type:	Borehole
Use:	Geotechnical/Geological Investigation	Status::	Decommissioned
Drill Method::	Solid stem auger	UTM Zone::	17
Easting::	617049	Northing::	4852317
Location Accuracy::		Orig. Ground Elev m::	208
Elev. Reliability Note::		DEM Ground Elev m::	208
Total Depth m::	7.6	Primary Name::	
Township::	VAUGHAN	Concession::	CON 5
Lot::	LOT 12	Municipality:	
Completion Date::	07-JAN-1992	Static Water Level::	-999.9

Map Key	Number of Records	Elevation (m)	Site	DB
Primary Water Use::			Sec. Water Use::	
--Details--				
Stratum ID:	6554386		Top Depth(m):	0.0
Bottom Depth(m):	1.4		Stratum Desc:	Gravelly Sand, Silty Clay, traces of Topsoil, Compact to Soft to Firm, Brown to Dark Brown
Stratum ID:	6554387		Top Depth(m):	1.4
Bottom Depth(m):	7.6		Stratum Desc:	Heterogeneous mixture of Clayey Silt, some Sand, trace Gravel, occ. Cobbles and Boulders, Stiff to Hard, (Glacial Till), Brown to Grey

382	1 of 1	209.9	ON	BORE
Borehole ID:	846368		Type:	Borehole
Use:	Geotechnical/Geological Investigation		Status::	Decommissioned
Drill Method::	Solid stem auger		UTM Zone::	17
Easting::	617032		Northing::	4852520
Location Accuracy::			Orig. Ground Elev m::	207
Elev. Reliability Note::			DEM Ground Elev m::	208
Total Depth m::	9.6		Primary Name::	
Township::	VAUGHAN		Concession::	CON 5
Lot::	LOT 12		Municipality:	
Completion Date::	08-JAN-1992		Static Water Level::	0
Primary Water Use::			Sec. Water Use::	
--Details--				
Stratum ID:	6554383		Top Depth(m):	1.4
Bottom Depth(m):	5.9		Stratum Desc:	Heterogeneous mixture of Clayey Silt, some Sand, trace Gravel, occ. Cobbles and Boulders, Brown to Grey, Very Stiff to Hard, (Glacial Till)
Stratum ID:	6554384		Top Depth(m):	5.9
Bottom Depth(m):	8.6		Stratum Desc:	Sandy Silt to Sand and Silt, Compact
Stratum ID:	6554385		Top Depth(m):	8.6
Bottom Depth(m):	9.6		Stratum Desc:	Heterogeneous mixture of Clayey Silt, some Sand, trace Gravel, Hard, (Glacial Till)
Stratum ID:	6554382		Top Depth(m):	0.0
Bottom Depth(m):	1.4		Stratum Desc:	100 mm of Topsoil, Silty Clay, some Sand, traces of Root Fibres, Brown, Firm to Stiff

383	1 of 5	203.2	Shimifrez Inc 30-55 administration Rd. Concord ON L4K4G9	GEN
Generator No.:	ON5983471		PO Box No.:	
Status:			Country:	Canada
Approval Years:	2015		Choice of Contact:	CO_OFFICIAL
Contam. Facility:	No		Co Admin:	
MHSW Facility:	No		Phone No. Admin:	
SIC Code:	332812, 339914			
SIC Description:	332812, 339914			
--Details--				
Waste Code:	112			
Waste Description:	ACID WASTE - HEAVY METALS			

Map Key	Number of Records	Elevation (m)	Site	DB
Waste Code:		113		
Waste Description:		ACID WASTE - OTHER METALS		
Waste Code:		148		
Waste Description:		INORGANIC LABORATORY CHEMICALS		
383	2 of 5	203.2	FS Cruing Diamond Corporation 55 Administration Road Units 1 & 2 Concord ON L4K 4G9	GEN
Generator No.:	ON3877117		PO Box No.:	
Status:			Country:	Canada
Approval Years:	2015		Choice of Contact:	CO_OFFICIAL
Contam. Facility:	No		Co Admin:	David Mear
MHSW Facility:	No		Phone No. Admin:	905-475-1999 Ext.
SIC Code:	332210			
SIC Description:	CUTLERY AND HAND TOOL MANUFACTURING			
--Details--				
Waste Code:		212		
Waste Description:		ALIPHATIC SOLVENTS		
Waste Code:		262		
Waste Description:		DETERGENTS/SOAPS		
383	3 of 5	203.2	FS Cruing Diamond Corporation 55 Administration Road Units 1 & 2 Concord ON L4K 4G9	GEN
Generator No.:	ON3877117		PO Box No.:	
Status:			Country:	Canada
Approval Years:	2016		Choice of Contact:	CO_OFFICIAL
Contam. Facility:	No		Co Admin:	David Mear
MHSW Facility:	No		Phone No. Admin:	905-475-1999 Ext.
SIC Code:	332210			
SIC Description:	CUTLERY AND HAND TOOL MANUFACTURING			
--Details--				
Waste Code:		253		
Waste Description:		EMULSIFIED OILS		
Waste Code:		262		
Waste Description:		DETERGENTS/SOAPS		
Waste Code:		212		
Waste Description:		ALIPHATIC SOLVENTS		
383	4 of 5	203.2	Shimifrez Inc 30-55 administration Rd. Concord ON L4K4G9	GEN
Generator No.:	ON5983471		PO Box No.:	
Status:			Country:	Canada
Approval Years:	2014		Choice of Contact:	CO_OFFICIAL
Contam. Facility:	No		Co Admin:	
MHSW Facility:	No		Phone No. Admin:	
SIC Code:	332812, 339914			
SIC Description:	332812, 339914			

Map Key	Number of Records	Elevation (m)	Site	DB
--Details--				
Waste Code:		148		
Waste Description:		INORGANIC LABORATORY CHEMICALS		
Waste Code:		113		
Waste Description:		ACID WASTE - OTHER METALS		
383	5 of 5	203.2	FS Cruing Diamond Corporation 55 Administration Road Units 1 & 2 Concord ON L4K 4G9	GEN
Generator No.:	ON3877117		PO Box No.:	
Status:	Registered		Country:	Canada
Approval Years:	As of Jun 2017		Choice of Contact:	
Contam. Facility:			Co Admin:	
MHSW Facility:			Phone No. Admin:	
SIC Code:				
SIC Description:				
--Details--				
Waste Code:		262 L		
Waste Description:		Detergents and soaps		
Waste Code:		253 L		
Waste Description:		Emulsified oils		
Waste Code:		212 L		
Waste Description:		Aliphatic solvents and residues		
384	1 of 6	206.0	Glen-Keele Developments Three Limited Vaughan ON	ECA
Project Type:	Municipal and Private Sewage Works			
Approval No:	8192-74BR73			
Date:	2007-06-25			
Status:	Approved			
Longitude:	-79.51229999999996			
Latitude:	43.798900000000003			
Record Type:	ECA			
PDF URL:	https://www.accessenvironment.ene.gov.on.ca/instruments/9007-74ALSG-14.pdf			
Full Address:				
384	2 of 6	206.0	The Corporation of the City of Vaughan Vaughan ON L6A 1T1	ECA
Project Type:	Municipal and Private Sewage Works			
Approval No:	9872-74ZMQD			
Date:	2007-08-02			
Status:	Approved			
Longitude:	-79.51229999999996			
Latitude:	43.798900000000003			
Record Type:	ECA			
PDF URL:	https://www.accessenvironment.ene.gov.on.ca/instruments/5769-74JPRN-14.pdf			
Full Address:				

Map Key	Number of Records	Elevation (m)	Site	DB
384	3 of 6	206.0	Canadian National Railway Company Vaughan ON M5V 2X7	ECA
Project Type:		Municipal and Private Water Works		
Approval No:		2777-5MKKJM		
Date:		2003-05-16		
Status:		Approved		
Longitude:		-79.51229999999996		
Latitude:		43.798900000000003		
Record Type:		ECA		
PDF URL:				
Full Address:				
384	4 of 6	206.0	The Regional Municipality of York Vaughan ON L3Y 6Z1	ECA
Project Type:		Municipal and Private Sewage Works		
Approval No:		4643-7C9REQ		
Date:		2008-05-05		
Status:		Approved		
Longitude:		-79.51229999999996		
Latitude:		43.798900000000003		
Record Type:		ECA		
PDF URL:		https://www.accessenvironment.ene.gov.on.ca/instruments/7102-798SXX-14.pdf		
Full Address:				
384	5 of 6	206.0	The Regional Municipality of York Vaughan ON L3Y 6Z1	WDS
Certificate No.:		6070-7DSPMD		
EBR Registry No.:				
Mobile Unit Certificate No.:				
Issue Date:		2010-12-01		
Input Date:				
Date Received:				
Refresh Date:		1501812268000.0000000000000000		
Full Address:				
Status:		Approved		
Application Status:				
SWP Area Name:		Toronto		
Waste Class:				
Waste Code:				
Waste Type:				
Waste Type Other:				
Waste Description:				
Facility Type:				
Record Type:		ECA		
Project Type:		Waste Disposal Sites		
Approval Type:		ECA-Waste Disposal Sites		
Other Approvals/Permits:				
Approval Description:				
Total Area (ha):				
Landfill Capacity (m³):				
Landfill Monitoring:				
Landfill Control Type:				
Est. Closure Date:				
Transfer Area (ha):				

Map Key	Number of Records	Elevation (m)	Site	DB
Transfer Capacity (m³):				
Transfer Sites Certificate No.:				
Incinerator Area (ha):				
Incinerator Capacity (t):				
Processing Area (m³):				
Processing Capacity (m³/d):				
Processing Volume (m³):				
Processing Feed (m³):				
Mobile Capacity:				
Mobile Units:				
Mobile Description:				
Proponent:				
Proponent Address:				
Proponent City:				
Proponent Postal:				
Proponent Phone:				
Proponent County/District:				
Site Concession:				
Site Lot:				
Site Region/County:				
Site Closing Description:				
Municipalities Served:				
MOE District:		York-Durham		
District Office:				
Latitude:		43.798900000000003		
Longitude:		-79.512299999999996		
Project Description:				
Serial Link:		IDS		
Link Source:		5256-89CRYZ-14.pdf		
PDF Link:		https://www.accessenvironment.ene.gov.on.ca/instruments/5256-89CRYZ-14.pdf		
PDF URL:				

384	6 of 6	206.0	The Regional Municipality of York	WDS
Vaughan ON L3Y 6Z1				
Certificate No.:		6070-7DSPMD		
EBR Registry No.:				
Mobile Unit Certificate No.:				
Issue Date:		2008-06-27		
Input Date:				
Date Received:				
Refresh Date:		1501812268000.0000000000000000		
Full Address:				
Status:		Amended		
Application Status:				
SWP Area Name:		Toronto		
Waste Class:				
Waste Code:				
Waste Type:				
Waste Type Other:				
Waste Description:				
Facility Type:				
Record Type:		ECA		
Project Type:		Waste Disposal Sites		
Approval Type:		ECA-Waste Disposal Sites		
Other Approvals/Permits:				
Approval Description:				
Total Area (ha):				
Landfill Capacity (m³):				
Landfill Monitoring:				
Landfill Control Type:				
Est. Closure Date:				
Transfer Area (ha):				

Map Key	Number of Records	Elevation (m)	Site	DB
Transfer Capacity (m³): Transfer Sites Certificate No.: Incinerator Area (ha): Incinerator Capacity (t): Processing Area (m³): Processing Capacity (m³/d): Processing Volume (m³): Processing Feed (m³): Mobile Capacity: Mobile Units: Mobile Description: Proponent: Proponent Address: Proponent City: Proponent Postal: Proponent Phone: Proponent County/District: Site Concession: Site Lot: Site Region/County: Site Closing Description: Municipalities Served: MOE District: York-Durham District Office: Latitude: 43.798900000000003 Longitude: -79.512299999999996 Project Description: Serial Link: Link Source: IDS PDF Link: 0480-798ST4-14.pdf PDF URL: https://www.accessenvironment.ene.gov.on.ca/instruments/0480-798ST4-14.pdf				

385

1 of 1

205.9

ON

BORE

Borehole ID:	846267	Type:	Borehole
Use:	Geotechnical/Geological Investigation	Status:	Decommissioned
Drill Method:	Solid stem auger	UTM Zone:	17
Easting:	617146	Northing:	4851860
Location Accuracy:		Orig. Ground Elev m:	205
Elev. Reliability Note:		DEM Ground Elev m:	203
Total Depth m:	10.9	Primary Name:	
Township:	VAUGHAN	Concession:	CON 5
Lot:	LOT 11	Municipality:	
Completion Date:	07-JAN-1992	Static Water Level:	.4
Primary Water Use:		Sec. Water Use:	
--Details--			
Stratum ID:	6554097	Top Depth(m):	0.0
Bottom Depth(m):	2.1	Stratum Desc:	130 mm of Topsoil, Silty Clay, some Sand, Stiff to Very Stiff
Stratum ID:	6554098	Top Depth(m):	2.1
Bottom Depth(m):	3.7	Stratum Desc:	Sandy Silt to Silty Sand, occ. Clayey Silt layers, Brown to Grey, Compact
Stratum ID:	6554099	Top Depth(m):	3.7
Bottom Depth(m):	10.9	Stratum Desc:	Heterogeneous mixture of Clayey Silt, some Sand, trace Gravel, occ. Cobbles and Boulders, Very Stiff to Hard, (Glacial Till)

Map Key	Number of Records	Elevation (m)	Site	DB
386	1 of 1	205.9	ON	BORE
Borehole ID:	841302			Type: Borehole
Use:	Geotechnical/Geological Investigation			Status:: Decommissioned
Drill Method::	Hollow stem auger			UTM Zone:: 17
Easting::	617193			Northing:: 4851743
Location Accuracy::				Orig. Ground Elev m:: 205
Elev. Reliability Note::				DEM Ground Elev m:: 203
Total Depth m::	32			Primary Name::
Township::	VAUGHAN			Concession:: CON 5
Lot::				Municipality:
Completion Date::	31-OCT-1978			Static Water Level:: 3.1
Primary Water Use::				Sec. Water Use::
--Details--				
Stratum ID:	6503504			Top Depth(m): 0.0
Bottom Depth(m):	13.7			Stratum Desc: Het, mix of clayey silt, sand and gravel Red brown Very stiff (Glacial till) Hard grey
Stratum ID:	6503505			Top Depth(m): 13.7
Bottom Depth(m):	16.8			Stratum Desc: Clayey silt, Grey Hard Varved
Stratum ID:	6503506			Top Depth(m): 16.8
Bottom Depth(m):	24.1			Stratum Desc: Sand, trace silt Trace gravel Compact to very dense
Stratum ID:	6503507			Top Depth(m): 24.1
Bottom Depth(m):	30.8			Stratum Desc: Clayey silt Grey Hard Varved
Stratum ID:	6503508			Top Depth(m): 30.8
Bottom Depth(m):	32.0			Stratum Desc: Glacial till Hard
387	1 of 1	205.9	ON	BORE
Borehole ID:	846365			Type: Borehole
Use:	Geotechnical/Geological Investigation			Status:: Decommissioned
Drill Method::	Solid stem auger			UTM Zone:: 17
Easting::	617143			Northing:: 4851858
Location Accuracy::				Orig. Ground Elev m:: 205
Elev. Reliability Note::				DEM Ground Elev m:: 203
Total Depth m::	10.9			Primary Name::
Township::	VAUGHAN			Concession:: CON 5
Lot::	LOT 11			Municipality:
Completion Date::	07-JAN-1992			Static Water Level:: .4
Primary Water Use::				Sec. Water Use::
--Details--				
Stratum ID:	6554370			Top Depth(m): 0.0
Bottom Depth(m):	2.1			Stratum Desc: 130 mm of Topsoil, Silty Clay, some Sand, Stiff to Very Stiff
Stratum ID:	6554371			Top Depth(m): 2.1
Bottom Depth(m):	3.7			Stratum Desc: Sandy Silt to Silty Sand, occ. Clayey Silt layers, Brown to Grey, Compact,
Stratum ID:	6554372			Top Depth(m): 3.7
Bottom Depth(m):	10.9			Stratum Desc: Heterogeneous mixture of Clayey Silt, some Sand, trace Gravel, occ. Cobbles and Boulders, Very Stiff to Hard, (Glacial Till)

Map Key	Number of Records	Elevation (m)	Site	DB
388	1 of 4	214.7	SUNCOR ENERGY 9301 HWY#50 & RUTHERFORD RD VAUGHN ON L4H 2Y5	GEN
Generator No.:	ON7991676		PO Box No.:	
Status:	Registered		Country:	Canada
Approval Years:	As of Jun 2017		Choice of Contact:	
Contam. Facility:			Co Admin:	
MHSW Facility:			Phone No. Admin:	
SIC Code:				
SIC Description:				
--Details--				
Waste Code:		221 I		
Waste Description:		Light fuels		
388	2 of 4	214.7	SUNCOR ENERGY 9301 HWY#50 & RUTHERFORD RD VAUGHN ON L4H 2Y5	GEN
Generator No.:	ON7991676		PO Box No.:	
Status:			Country:	Canada
Approval Years:	2015		Choice of Contact:	CO_OFFICIAL
Contam. Facility:	No		Co Admin:	JOHN AUSTERBERRY
MHSW Facility:	No		Phone No. Admin:	905 469 3697 Ext.
SIC Code:	412110			
SIC Description:		PETROLEUM PRODUCT WHOLESALER-DISTRIBUTORS		
--Details--				
Waste Code:		221		
Waste Description:		LIGHT FUELS		
388	3 of 4	214.7	SUNCOR ENERGY 9301 HWY#50 & RUTHERFORD RD VAUGHN ON L4H 2Y5	GEN
Generator No.:	ON7991676		PO Box No.:	
Status:			Country:	Canada
Approval Years:	2016		Choice of Contact:	CO_OFFICIAL
Contam. Facility:	No		Co Admin:	JOHN AUSTERBERRY
MHSW Facility:	No		Phone No. Admin:	905 469 3697 Ext.
SIC Code:	412110			
SIC Description:		PETROLEUM PRODUCT WHOLESALER-DISTRIBUTORS		
--Details--				
Waste Code:		221		
Waste Description:		LIGHT FUELS		
388	4 of 4	214.7	SUNCOR ENERGY 9301 HWY#50 & RUTHERFORD RD VAUGHN ON L4H 2Y5	GEN
Generator No.:	ON7991676		PO Box No.:	
Status:			Country:	Canada
Approval Years:	2014		Choice of Contact:	CO_OFFICIAL
Contam. Facility:	No		Co Admin:	JOHN AUSTERBERRY

Map Key	Number of Records	Elevation (m)	Site	DB
MHSW Facility:	No			
SIC Code:	412110			
SIC Description:		PETROLEUM PRODUCT WHOLESALER-DISTRIBUTORS		
--Details--				
Waste Code:		221		
Waste Description:		LIGHT FUELS		

[389](#) 1 of 1 208.5 ON BORE

Borehole ID:	846381	Type:	Borehole
Use:	Geotechnical/Geological Investigation	Status::	Decommissioned
Drill Method::	Solid stem auger	UTM Zone::	17
Easting::	617045	Northing::	4852185
Location Accuracy::		Orig. Ground Elev m::	224
Elev. Reliability Note::		DEM Ground Elev m::	208
Total Depth m::	9.6	Primary Name::	
Township::	VAUGHAN	Concession::	CON 5
Lot::	LOT 12	Municipality:	
Completion Date::	04-SEP-1998	Static Water Level::	8
Primary Water Use::		Sec. Water Use::	

--Details--			
Stratum ID:	6554429	Top Depth(m):	0.0
Bottom Depth(m):	0.4	Stratum Desc:	50 mm of Asphalt, Sand and Gravel
Stratum ID:	6554430	Top Depth(m):	0.4
Bottom Depth(m):	1.1	Stratum Desc:	Brown, Fine Sand, Loose
Stratum ID:	6554431	Top Depth(m):	1.1
Bottom Depth(m):	4.0	Stratum Desc:	Clayey Silt with Sand, mixed with occ. Topsoil, Brown, Firm to Stiff, Fill
Stratum ID:	6554432	Top Depth(m):	4.0
Bottom Depth(m):	8.5	Stratum Desc:	Clayey Silt with some Sand, occ. Gravel, Brown to Grey, Stiff to Very Stiff, (Glacial Till)
Stratum ID:	6554433	Top Depth(m):	8.5
Bottom Depth(m):	9.6	Stratum Desc:	Sandy Silt to Silty Sand, Dense, Grey

[390](#) 1 of 1 209.9 ON BORE

Borehole ID:	846382	Type:	Borehole
Use:	Geotechnical/Geological Investigation	Status::	Decommissioned
Drill Method::	Solid stem auger	UTM Zone::	17
Easting::	617002	Northing::	4852480
Location Accuracy::		Orig. Ground Elev m::	223
Elev. Reliability Note::		DEM Ground Elev m::	208
Total Depth m::	7.7	Primary Name::	
Township::	VAUGHAN	Concession::	CON 5
Lot::	LOT 12	Municipality:	
Completion Date::	04-SEP-1998	Static Water Level::	-999.9
Primary Water Use::		Sec. Water Use::	

--Details--			
Stratum ID:	6554434	Top Depth(m):	0.0
Bottom Depth(m):	0.4	Stratum Desc:	200 mm of Asphalt, Sand and Gravel

Map Key	Number of Records	Elevation (m)	Site	DB
Stratum ID: Bottom Depth(m):	6554435 1.0		Top Depth(m): Stratum Desc:	0.4 Brown, Silty Sand, Loose
Stratum ID: Bottom Depth(m):	6554436 2.6		Top Depth(m): Stratum Desc:	1.0 Clayey Silt with mixed Topsoil, Firm to Stiff, Fill
Stratum ID: Bottom Depth(m):	6554437 7.7		Top Depth(m): Stratum Desc:	2.6 Clayey Silt with some Sand, occ. Gravel, Brown to Grey, Hard, (Glacial Till)

391 1 of 4 202.9 **VISTA AUTOMOTIVE
55 ADMINISTRATION RD
CONCORD ON L4K4G9** **AUWR**

Code: 00096400
Facility: AUTOMOBILE PARTS & SUPPLIES USED & REBU
Description:
List Name:

391 2 of 4 202.9 **KOBITEX INC
55 ADMINISTRATION RD
THORNHILL ON** **CHEM**

List Name:
Mailing City:
Mailing Address:
Mailing Address 2:
Business: CHEMICALS
Description:

391 3 of 4 202.9 **Shimifrez Inc
30-55 administration Rd.
Concord ON** **GEN**

Generator No.: ON5983471 **PO Box No.:**
Status: **Country:**
Approval Years: 2013 **Choice of Contact:**
Contam. Facility: **Co Admin:**
MHSW Facility: **Phone No. Admin:**
SIC Code: 332812, 339914
SIC Description:

--Details--
Waste Code: 113
Waste Description: ACID WASTE - OTHER METALS

Waste Code: 148
Waste Description: INORGANIC LABORATORY CHEMICALS

391 4 of 4 202.9 **Image Four Inc.
55 Administration Boulevard Unit 5 & 6
Concord ON** **GEN**

Generator No.: ON8926006 **PO Box No.:**
Status: **Country:**
Approval Years: 2013 **Choice of Contact:**

Map Key	Number of Records	Elevation (m)	Site	DB
Contam. Facility: MHSW Facility: SIC Code: 323119 SIC Description:			OTHER PRINTING	Co Admin: Phone No. Admin:
--Details--				
Waste Code:		264		
Waste Description:			PHOTOPROCESSING WASTES	

392	1 of 1	207.9	ON	BORE
Borehole ID:	846366			Type: Borehole
Use:	Geotechnical/Geological Investigation			Status:: Decommissioned
Drill Method::	Solid stem auger			UTM Zone:: 17
Easting::	617036			Northing:: 4852162
Location Accuracy::				Orig. Ground Elev m:: 208
Elev. Reliability Note::				DEM Ground Elev m:: 208
Total Depth m::	9.6			Primary Name::
Township::	VAUGHAN			Concession:: CON 5
Lot::	LOT 12			Municipality:
Completion Date::	06-JAN-1992			Static Water Level:: .3
Primary Water Use::				Sec. Water Use::
--Details--				
Stratum ID:	6554373			Top Depth(m): 0.0
Bottom Depth(m):	2.2			Stratum Desc: Gravelly Sand, Silty Clay, containing Topsoil, Brown to Black, Loose to Stiff, (Fill)
Stratum ID:	6554374			Top Depth(m): 2.2
Bottom Depth(m):	3.0			Stratum Desc: Silty Clay, trace Sand, Brown, Stiff
Stratum ID:	6554375			Top Depth(m): 3.0
Bottom Depth(m):	5.2			Stratum Desc: Silty Fine Sand, Brown, Compact
Stratum ID:	6554376			Top Depth(m): 5.2
Bottom Depth(m):	7.3			Stratum Desc: Heterogeneous mixture of Clayey Silt, some Sand, trace Gravel, occ. Cobbles and Boulders, Brown to Grey, Very Stiff, (Glacial Till)
Stratum ID:	6554377			Top Depth(m): 7.3
Bottom Depth(m):	9.6			Stratum Desc: Heterogeneous mixture of Clayey Silt, some Sand, trace Gravel, occ. Cobbles and Boulders, Very Stiff to Hard, (Glacial Till)

393	1 of 4	207.4	100 Mc Cleary Court Concord ON L4K 3L5	EHS
Postal Code:				
City:				
Address2:				
Address1:				
Provstate:				
Order No.:	20041203003			
Addit. Info Ordered::	Fire Insur. Maps and/or Site PlansTitle Search			
Report Date:	12/6/04			
Report Type:	Complete Report			
Search Radius (km):	0.25			

Map Key	Number of Records	Elevation (m)	Site	DB
393	2 of 4	207.4	HANDLING TECHNOLOGIES INC. 100 MCLEARY COURT VAUGHAN ON L4K 3L5	GEN
Generator No.:	ON2096300		PO Box No.:	
Status:			Country:	
Approval Years:	95,96,97,98,99,00,01,02,03,04,05		Choice of Contact:	
Contam. Facility:			Co Admin:	
MHSW Facility:			Phone No. Admin:	
SIC Code:	3799			
SIC Description:	OTHER CHEM. PROD.			
--Details--				
Waste Code:	145			
Waste Description:	PAINT/PIGMENT/COATING RESIDUES			
Waste Code:	211			
Waste Description:	AROMATIC SOLVENTS			
Waste Code:	252			
Waste Description:	WASTE OILS & LUBRICANTS			
Waste Code:	253			
Waste Description:	EMULSIFIED OILS			

393	3 of 4	207.4	Samuel Strapping Systems 100 McCleary Crt Concord ON L4K 3L5	SCT
Established:				
Plant Size (ft²):				
Employment:				
--Details--				
Description:	All Other Miscellaneous Fabricated Metal Product Manufacturing			
SIC/NAICS Code:	332999			
Description:	All Other Textile Product Mills			
SIC/NAICS Code:	314990			
Description:	Cutlery and Hand Tool Manufacturing			
SIC/NAICS Code:	332210			
Description:	All Other General-Purpose Machinery Manufacturing			
SIC/NAICS Code:	333990			
Description:	All Other Miscellaneous Manufacturing			
SIC/NAICS Code:	339990			
Description:	All Other Wholesaler-Distributors			
SIC/NAICS Code:	418990			
Description:	Hardware Wholesaler-Distributors			
SIC/NAICS Code:	416330			
Description:	Other New Motor Vehicle Parts and Accessories Wholesaler-Distributors			
SIC/NAICS Code:	415290			
Description:	Other Paper and Disposable Plastic Product Wholesaler-Distributors			
SIC/NAICS Code:	418220			

Map Key	Number of Records	Elevation (m)	Site	DB
Description:			Other Metalworking Machinery Manufacturing	
SIC/NAICS Code:		333519		
Description:			Chemical (except Agricultural) and Allied Product Wholesaler-Distributors	
SIC/NAICS Code:		418410		
Description:			Industrial Machinery, Equipment and Supplies Wholesaler-Distributors	
SIC/NAICS Code:		417230		
Description:			All Other Miscellaneous Fabricated Metal Product Manufacturing	
SIC/NAICS Code:		332999		
Description:			Hardware Manufacturing	
SIC/NAICS Code:		332510		
Description:			Corrugated and Solid Fibre Box Manufacturing	
SIC/NAICS Code:		322211		
Description:			Plastic Film and Sheet Manufacturing	
SIC/NAICS Code:		326114		
393	4 of 4	207.4	Handling Technologies Inc. 100 McCleary Crt Concord ON L4K 3L5	SCT
Established:		1992		
Plant Size (ft²):		25000		
Employment:				
--Details--				
Description:			Material Handling Equipment Manufacturing	
SIC/NAICS Code:		333920		
394	1 of 38	202.9	VISTA AUTOMOTIVE 55 ADMINISTRATION RD CONCORD ON L4K 4G9	AUWR
Code:		00096400		
Facility:		AUTOMOBILE PARTS & SUPPLIES-USED & REBUILT		
Description:				
List Name:				
394	2 of 38	202.9	KOBITEX INC 55 ADMINISTRATION RD CONCORD ON L4K 4G9	CHEM
List Name:				
Mailing City:				
Mailing Address:				
Mailing Address 2:				
Business:		CHEMICALS		
Description:				
394	3 of 38	202.9	KANATA FILM & STRIPPING SERVICE 23-645 55 ADMINISTRATION ROAD CONCORD ON L4K 4G9	GEN

Map Key	Number of Records	Elevation (m)	Site	DB
Generator No.:	ON1681500		PO Box No.:	
Status:			Country:	
Approval Years:	92,93,94,95,96,97,98		Choice of Contact:	
Contam. Facility:			Co Admin:	
MHSW Facility:			Phone No. Admin:	
SIC Code:	2811			
SIC Description:		BUSINESS FORMS PRINT		
--Details--				
Waste Code:		264		
Waste Description:		PHOTOPROCESSING WASTES		
394	4 of 38	202.9	Kraft Fuels Alternate Fuels Technology Inc 55 Administration Road #39 Concord ON L4K 4G9	GEN
Generator No.:	ON6401081		PO Box No.:	
Status:			Country:	
Approval Years:	06		Choice of Contact:	
Contam. Facility:			Co Admin:	
MHSW Facility:			Phone No. Admin:	
SIC Code:	412110			
SIC Description:		Petroleum Product Wholesaler-Distributors		
--Details--				
Waste Code:		213		
Waste Description:		PETROLEUM DISTILLATES		
394	5 of 38	202.9	PRODUCT PHOTO INC. 30-966 55 ADMINISTRATION RD., UNIT 16 CONCORD ON L4K 4G9	GEN
Generator No.:	ON1616200		PO Box No.:	
Status:			Country:	
Approval Years:	92,93,94,95,96,97,98		Choice of Contact:	
Contam. Facility:			Co Admin:	
MHSW Facility:			Phone No. Admin:	
SIC Code:	9931			
SIC Description:		PHOTOGRAPHERS		
--Details--				
Waste Code:		264		
Waste Description:		PHOTOPROCESSING WASTES		
394	6 of 38	202.9	PRODUCT PHOTO INC. 55 Administration Rd. #16 Concord ON	GEN
Generator No.:	ON1616200		PO Box No.:	
Status:			Country:	
Approval Years:	2010		Choice of Contact:	
Contam. Facility:			Co Admin:	
MHSW Facility:			Phone No. Admin:	
SIC Code:	541920			
SIC Description:		Photographic Services		
--Details--				

Map Key	Number of Records	Elevation (m)	Site	DB
Waste Code:		264		
Waste Description:		PHOTOPROCESSING WASTES		
394	7 of 38	202.9	FS CRUING DIAMOND CORP. 55 ADMINISTRATION ROAD UNIT 1 CONCORD ON L4K 4G9	GEN
Generator No.:	ON8554014		PO Box No.:	
Status:			Country:	
Approval Years:	03,04		Choice of Contact:	
Contam. Facility:			Co Admin:	
MHSW Facility:			Phone No. Admin:	
SIC Code:				
SIC Description:				
394	8 of 38	202.9	EXECUTIVE LIMOUSINE SERVICES LTD. 49-148 55 ADMINISTRATION ROAD, UNIT 19 CONCORD ON L4K 4G9	GEN
Generator No.:	ON1688700		PO Box No.:	
Status:			Country:	
Approval Years:	92,93,94,95,96,97,98		Choice of Contact:	
Contam. Facility:			Co Admin:	
MHSW Facility:			Phone No. Admin:	
SIC Code:	4589			
SIC Description:	OTHER TRANS. IND.			
--Details--				
Waste Code:		213		
Waste Description:		PETROLEUM DISTILLATES		
394	9 of 38	202.9	Image Four Inc. 55 Administration Boulevard Unit 5 & 6 Concord ON L4K 4G9	GEN
Generator No.:	ON8926006		PO Box No.:	
Status:			Country:	
Approval Years:	2012		Choice of Contact:	
Contam. Facility:			Co Admin:	
MHSW Facility:			Phone No. Admin:	
SIC Code:	323119			
SIC Description:	Other Printing			
394	10 of 38	202.9	INX INTERNATIONAL INK CORP. 02-531 55 ADMINISTRATION ROAD UNITS 2 & 3 CONCORD ON L4K 4G9	GEN
Generator No.:	ON1457400		PO Box No.:	
Status:			Country:	
Approval Years:	94,95,96		Choice of Contact:	
Contam. Facility:			Co Admin:	
MHSW Facility:			Phone No. Admin:	
SIC Code:	3791			
SIC Description:	PRINTING INK IND.			
--Details--				

Map Key	Number of Records	Elevation (m)	Site	DB
Waste Code:		145		
Waste Description:		PAINT/PIGMENT/COATING RESIDUES		
Waste Code:		213		
Waste Description:		PETROLEUM DISTILLATES		
394	11 of 38	202.9	Shimifrez Inc 30-55 administration Rd. Concord ON	GEN
Generator No.:	ON5983471		PO Box No.:	
Status:			Country:	
Approval Years:	2012		Choice of Contact:	
Contam. Facility:			Co Admin:	
MHSW Facility:			Phone No. Admin:	
SIC Code:	332812, 339914			
SIC Description:				
394	12 of 38	202.9	EXECUTIVE LIMOUSINE SERVICES INC. 55 ADMINISTRATION ROAD, UNIT 19 VAUGHAN ON L4K 4G9	GEN
Generator No.:	ON1688700		PO Box No.:	
Status:			Country:	
Approval Years:	99,00,01		Choice of Contact:	
Contam. Facility:			Co Admin:	
MHSW Facility:			Phone No. Admin:	
SIC Code:	4589			
SIC Description:	OTHER TRANS. IND.			
--Details--				
Waste Code:		213		
Waste Description:		PETROLEUM DISTILLATES		
394	13 of 38	202.9	CNIM CANADA 55 Administration Rd., Unit #13 Concord ON L4K 4G9	GEN
Generator No.:	ON6186435		PO Box No.:	
Status:			Country:	
Approval Years:	02,03,04,05,06		Choice of Contact:	
Contam. Facility:			Co Admin:	
MHSW Facility:			Phone No. Admin:	
SIC Code:	232250			
SIC Description:	Framing & Rough Carpentry Work			
--Details--				
Waste Code:		251		
Waste Description:		OIL SKIMMINGS & SLUDGES		
Waste Code:		252		
Waste Description:		WASTE OILS & LUBRICANTS		
394	14 of 38	202.9	PRODUCT PHOTO INC. 55 Administration Rd. #16 Concord ON L4K 4G9	GEN

Map Key	Number of Records	Elevation (m)	Site	DB
Generator No.: Status: Approval Years: Contam. Facility: MHSW Facility: SIC Code: SIC Description:	ON1616200 02,03,04,05,06,07,08		PO Box No.: Country: Choice of Contact: Co Admin: Phone No. Admin:	
--Details--				
Waste Code: Waste Description:	264 PHOTOPROCESSING WASTES			
394	15 of 38	202.9	INX INTERNATIONAL INK CORP. 55 ADMINISTRATION ROAD, UNITS 2 & 3 VAUGHAN ON L4K 4G9	GEN
Generator No.: Status: Approval Years: Contam. Facility: MHSW Facility: SIC Code: SIC Description:	ON1457400 99,00,01 3791	PRINTING INK IND.	PO Box No.: Country: Choice of Contact: Co Admin: Phone No. Admin:	
--Details--				
Waste Code: Waste Description:	145 PAINT/PIGMENT/COATING RESIDUES			
Waste Code: Waste Description:	213 PETROLEUM DISTILLATES			
394	16 of 38	202.9	INX INTERNATIONAL INK CORP. 55 ADMINISTRATION ROAD UNITS 2 & 3 VAUGHAN ON L4K 4G9	GEN
Generator No.: Status: Approval Years: Contam. Facility: MHSW Facility: SIC Code: SIC Description:	ON1457400 92,93,97,98 3791	PRINTING INK IND.	PO Box No.: Country: Choice of Contact: Co Admin: Phone No. Admin:	
--Details--				
Waste Code: Waste Description:	145 PAINT/PIGMENT/COATING RESIDUES			
Waste Code: Waste Description:	213 PETROLEUM DISTILLATES			
394	17 of 38	202.9	Image Four Inc. 55 Administration Boulevard Unit 5 & 6 Concord ON L4K 4G9	GEN
Generator No.: Status: Approval Years:	ON8926006 2011		PO Box No.: Country: Choice of Contact:	

Map Key	Number of Records	Elevation (m)	Site	DB
Contam. Facility: MHSW Facility: SIC Code: 323119 SIC Description:				Co Admin: Phone No. Admin:
394	18 of 38	202.9	PRODUCT PHOTO INC. 55 ADMINISTRATION ROAD, UNIT 16 CONCORD ON L4K 4G9	GEN
Generator No.: Status: Approval Years: Contam. Facility: MHSW Facility: SIC Code: SIC Description:	ON1616200 99,00,01 9931	PHOTOGRAPHERS	PO Box No.: Country: Choice of Contact: Co Admin: Phone No. Admin:	
--Details-- Waste Code: Waste Description:		264 PHOTOPROCESSING WASTES		
394	19 of 38	202.9	PRODUCT PHOTO INC. 55 Administration Rd. #16 Concord ON	GEN
Generator No.: Status: Approval Years: Contam. Facility: MHSW Facility: SIC Code: SIC Description:	ON1616200 2009 541920	Photographic Services	PO Box No.: Country: Choice of Contact: Co Admin: Phone No. Admin:	
--Details-- Waste Code: Waste Description:		264 PHOTOPROCESSING WASTES		
394	20 of 38	202.9	Keal Computer Services Inc. 55 Administration Rd Unit 21 Concord ON L4K 4G9	SCT
Established: Plant Size (ft²): Employment:	1988 55			
--Details-- Description: SIC/NAICS Code:		Software Publishers 511210		
Description: SIC/NAICS Code:		Other Scientific and Technical Consulting Services 541690		
Description: SIC/NAICS Code:		Electronic and Precision Equipment Repair and Maintenance 811210		

Map Key	Number of Records	Elevation (m)	Site	DB
394	21 of 38	202.9	ADESSO PRINTING & GRAPHICS LTD 55 ADMINISTRATION DR UNIT 3 CONCORD ON L4K 4G9	SCT
Established:		1992		
Plant Size (ft²):		2000		
Employment:		4		
--Details--				
Description:		COMMERCIAL PRINTING, LITHOGRAPHIC		
SIC/NAICS Code:		2752		
Description:		COMMERCIAL ART AND GRAPHIC DESIGN		
SIC/NAICS Code:		7336		
Description:		COMMERCIAL PRINTING, NOT ELSEWHERE CLASSIFIED		
SIC/NAICS Code:		2759		
394	22 of 38	202.9	Adesso Printing & Graphics Ltd. 55 Administration Rd Vaughan ON L4K 4G9	SCT
Established:				
Plant Size (ft²):				
Employment:		10		
--Details--				
Description:		Commercial Screen Printing		
SIC/NAICS Code:		323113		
Description:		Digital Printing		
SIC/NAICS Code:		323115		
Description:		Other Printing		
SIC/NAICS Code:		323119		
Description:		Graphic Design Services		
SIC/NAICS Code:		541430		
394	23 of 38	202.9	F.S. Cruing 55 Administration Rd Unit 1 Concord ON L4K 4G9	SCT
Established:		01-AUG-99		
Plant Size (ft²):				
Employment:				
--Details--				
Description:		Abrasive Product Manufacturing		
SIC/NAICS Code:		327910		
394	24 of 38	202.9	Grip Safety & Rescue Systems Inc. 55 Administration Rd Unit 13 Concord ON L4K 4G9	SCT
Established:		1988		
Plant Size (ft²):		1700		
Employment:		6		

Map Key	Number of Records	Elevation (m)	Site	DB
394	25 of 38	202.9	MGB Marketing & Communications 55 Administration Rd Unit 22-24 Concord ON L4K 4G9	SCT
Established:		01-JAN-97		
Plant Size (ft²):				
Employment:				
--Details--				
Description:		Digital Printing		
SIC/NAICS Code:		323115		
Description:		Graphic Design Services		
SIC/NAICS Code:		541430		
Description:		Other Management Consulting Services		
SIC/NAICS Code:		541619		
394	26 of 38	202.9	Kraft Fuels/Alternate Fuels 55 Administration Rd Unit 39 Concord ON L4K 4G9	SCT
Established:		01-SEP-93		
Plant Size (ft²):				
Employment:				
--Details--				
Description:		Pump and Compressor Manufacturing		
SIC/NAICS Code:		333910		
Description:		Commercial and Industrial Machinery and Equipment (except Automotive and Electronic) Repair and Maintenance		
SIC/NAICS Code:		811310		
Description:		Pump and Compressor Manufacturing		
SIC/NAICS Code:		333910		
394	27 of 38	202.9	GRIP SAFETY & RESCUE SYSTEMS 55 ADMINISTRATION RD UNIT 13 CONCORD ON L4K 4G9	SCT
Established:		1988		
Plant Size (ft²):		1700		
Employment:		6		
--Details--				
Description:		All Other Miscellaneous Fabricated Metal Product Manufacturing		
SIC/NAICS Code:		332999		
Description:		All Other Miscellaneous Manufacturing		
SIC/NAICS Code:		339990		
394	28 of 38	202.9	INTER LABEL SYSTEMS LTD. 55 ADMINISTRATION DR UNIT 2 CONCORD ON L4K 4G9	SCT

Map Key	Number of Records	Elevation (m)	Site	DB
Established:		1982		
Plant Size (ft²):		3000		
Employment:		3		
--Details--				
Description:		COATED AND LAMINATED PAPER, NOT ELSEWHERE CLASSIFIED		
SIC/NAICS Code:		2672		
Description:		COMMERCIAL PRINTING, LITHOGRAPHIC		
SIC/NAICS Code:		2752		
Description:		COMMERCIAL PRINTING, NOT ELSEWHERE CLASSIFIED		
SIC/NAICS Code:		2759		
394	29 of 38	202.9	MARKETING IMPACT LTD. 55 Administration Rd Unit 7 Concord ON L4K 4G9	SCT
Established:		0000		
Plant Size (ft²):		0		
Employment:		0		
--Details--				
Description:		Showcase, Partition, Shelving and Locker Manufacturing		
SIC/NAICS Code:		337215		
394	30 of 38	202.9	WEIGH-TRONIX CANADA, ULC 55 Administration Rd Unit 14 Concord ON L4K 4G9	SCT
Established:		1962		
Plant Size (ft²):		3600		
Employment:		20		
--Details--				
Description:		All Other General-Purpose Machinery Manufacturing		
SIC/NAICS Code:		333990		
394	31 of 38	202.9	LEEDS NECKWARE INC. 55 ADMINISTRATION DR UNIT 21 CONCORD ON L4K 4G9	SCT
Established:		1989		
Plant Size (ft²):		0		
Employment:		5		
--Details--				
Description:		WOMEN'S, MISSES', AND JUNIORS' OUTERWEAR, NOT ELSEWHERE CLASSIFIED		
SIC/NAICS Code:		2339		
394	32 of 38	202.9	Modular Design Systems Inc. 55 Administration Rd Unit 29 Concord ON L4K 4G9	SCT

Map Key	Number of Records	Elevation (m)	Site	DB
Established:		1990		
Plant Size (ft²):		2200		
Employment:		5		
--Details--				
Description:			Showcase, Partition, Shelving and Locker Manufacturing	
SIC/NAICS Code:			337215	
394	33 of 38	202.9	STAVELEY WEIGHING SYSTEMS 55 ADMINISTRATION DR UNIT 14 CONCORD ON L4K 4G9	SCT
Established:		1962		
Plant Size (ft²):		3600		
Employment:		20		
--Details--				
Description:			PACKAGING MACHINERY	
SIC/NAICS Code:			3565	
Description:			SCALES AND BALANCES, EXCEPT LABORATORY	
SIC/NAICS Code:			3596	
Description:			COMMERCIAL EQUIPMENT, NOT ELSEWHERE CLASSIFIED	
SIC/NAICS Code:			5046	
Description:			REPAIR SHOPS AND RELATED SERVICES, NOT ELSEWHERE CLASSIFIED	
SIC/NAICS Code:			7699	
394	34 of 38	202.9	Adesso Media Solutions 55 Administration Rd Unit 4 Concord ON L4K 4G9	SCT
Established:		1995		
Plant Size (ft²):				
Employment:				
--Details--				
Description:			Commercial Screen Printing	
SIC/NAICS Code:			323113	
Description:			Graphic Design Services	
SIC/NAICS Code:			541430	
Description:			Digital Printing	
SIC/NAICS Code:			323115	
Description:			Other Printing	
SIC/NAICS Code:			323119	
394	35 of 38	202.9	Keal Technology 55 Administration Rd Unit 21 Concord ON L4K 4G9	SCT
Established:		01-SEP-88		
Plant Size (ft²):				
Employment:				

Map Key	Number of Records	Elevation (m)	Site	DB
--Details--				
Description:			Other Scientific and Technical Consulting Services	
SIC/NAICS Code:			541690	
Description:			Software Publishers	
SIC/NAICS Code:			511210	
Description:			Computer and Software Stores	
SIC/NAICS Code:			443120	
Description:			Computer Systems Design and Related Services	
SIC/NAICS Code:			541510	

<u>394</u>	36 of 38	202.9	Inter Label Systems Ltd. 55 Administration Rd Unit 2 Concord ON L4K 4G9	SCT
----------------------------	----------	-------	--	------------

Established: 01-JUN-82
Plant Size (ft²): 3000
Employment:

--Details--

Description: Digital Printing
SIC/NAICS Code: 323115

Description: Other Printing
SIC/NAICS Code: 323119

Description: Quick Printing
SIC/NAICS Code: 323114

Description: Paper Bag and Coated and Treated Paper Manufacturing
SIC/NAICS Code: 322220

<u>394</u>	37 of 38	202.9	Product Photo Inc. 55 Administration Rd Unit 16 Concord ON L4K 4G9	SCT
----------------------------	----------	-------	---	------------

Established: 01-JUL-92
Plant Size (ft²): 1300
Employment:

--Details--

Description: Digital Printing
SIC/NAICS Code: 323115

Description: All Other Miscellaneous Manufacturing
SIC/NAICS Code: 339990

Description: Other Printing
SIC/NAICS Code: 323119

Description: Photographic Services
SIC/NAICS Code: 541920

Description: Graphic Design Services
SIC/NAICS Code: 541430

Map Key	Number of Records	Elevation (m)	Site	DB
394	38 of 38	202.9	CNIM Canada Inc. 55 Administration Rd Unit 13 Concord ON L4K 4G9	SCT
Established:		1997		
Plant Size (ft²):		2677		
Employment:				
--Details--				
Description:		Elevator and Escalator Installation Contractors		
SIC/NAICS Code:		238291		
Description:		Material Handling Equipment Manufacturing		
SIC/NAICS Code:		333920		
395	1 of 4	207.9	VAUGHAN, CITY OF FIRE STATION 6 120 MCCLEARY COURT VAUGHAN ON L4K 3L5	GEN
Generator No.:		ON0729914	PO Box No.:	
Status:			Country:	
Approval Years:		94,95,96,97,98	Choice of Contact:	
Contam. Facility:			Co Admin:	
MHSW Facility:			Phone No. Admin:	
SIC Code:		8324		
SIC Description:		FIREFIGHTING SERV.		
--Details--				
Waste Code:		251		
Waste Description:		OIL SKIMMINGS & SLUDGES		
395	2 of 4	207.9	VAUGHAN, CORPORATION OF THE TOWN OF FIRE STATION 6 120 MCCLEARY COURT VAUGHAN ON L4K 3L5	GEN
Generator No.:		ON0729914	PO Box No.:	
Status:			Country:	
Approval Years:		99,00,01	Choice of Contact:	
Contam. Facility:			Co Admin:	
MHSW Facility:			Phone No. Admin:	
SIC Code:		8324		
SIC Description:		FIREFIGHTING SERV.		
--Details--				
Waste Code:		251		
Waste Description:		OIL SKIMMINGS & SLUDGES		
395	3 of 4	207.9	THE CITY OF VAUGHAN FIRE STATION 6 120 MCCLEARY COURT VAUGHAN ON L4K 3L5	GEN
Generator No.:		ON0729914	PO Box No.:	
Status:			Country:	
Approval Years:		02,03,04	Choice of Contact:	
Contam. Facility:			Co Admin:	

Map Key	Number of Records	Elevation (m)	Site	DB
MHSW Facility:			Phone No. Admin:	
SIC Code:				
SIC Description:				
--Details--				
Waste Code:		251		
Waste Description:		OIL SKIMMINGS & SLUDGES		
395	4 of 4	207.9	THE CITY OF VAUGHAN FIRE STATION 76 120 MCCLEARY COURT VAUGHAN ON L4K 3L5	GEN
Generator No.:		ON0729914	PO Box No.:	
Status:			Country:	
Approval Years:		05,06	Choice of Contact:	
Contam. Facility:			Co Admin:	
MHSW Facility:			Phone No. Admin:	
SIC Code:		412110		
SIC Description:		Petroleum Product Wholesaler-Distributors		
--Details--				
Waste Code:		251		
Waste Description:		OIL SKIMMINGS & SLUDGES		
396	1 of 9	207.1	JEMS COATING LIMITED 50 MCLEARY COURT, CONCORD VAUGHAN CITY ON	CA
Certificate #:		8-3385-99-		
Application Year:		99		
Issue Date:		1/4/2000		
Approval Type:		Industrial air		
Status:		Approved		
Application Type:				
Client Name::				
Client Address::				
Client City::				
Client Postal Code::				
Project Description::		OPERATE SIX (6) COATING LINES		
Contaminants::				
Emission Control::				
396	2 of 9	207.1	Jems Coating Limited 50 McCleary Court City of Vaughan ON L4K 3L5	EBR
Company Name:				
Year:		1999		
Notice Type:		Instrument		
EBR Registry No.:		IA9E1709		
Instrument Type:		EPA s. 9 - Approval for discharge into the natural environment other than water (i.e. Air)		
Proposal Date:		11/4/99		
Ministry Ref. No.:				
Location:		City of Vaughan		
Proponent Address:		Jems Coating Limited 210 Jacob Keffer Parkway, Concord, Ontario, L4K 4W3		
Notice Date:				

Map Key	Number of Records	Elevation (m)	Site	DB
396	3 of 9	207.1	50 McCleary Court Concord ON L4K 3L5	EHS

Postal Code:
City:
Address2:
Address1:
Provstate:
Order No.: 20041201007
Addit. Info Ordered:: Fire Insur. Maps and/or Site Plans
Report Date: 12/9/04
Report Type: Complete Report
Search Radius (km): 0.25

396	4 of 9	207.1	50 Mccleary Court Concord ON L4K 3L5	EHS
---------------------	--------	-------	---	-----

Postal Code:
City:
Address2:
Address1:
Provstate:
Order No.: 20120209022
Addit. Info Ordered::
Report Date: 2/16/2012 2:17:52 PM
Report Type: Custom Report
Search Radius (km): 0.25

396	5 of 9	207.1	EASTERN HYDRAULICS LIMITED 50 MCLEARY COURT CONCORD ON L4K 3L5	14-279 GEN
---------------------	--------	-------	--	---------------

Generator No.:	ON0761200	PO Box No.:	
Status:		Country:	
Approval Years:	94,95,96	Choice of Contact:	
Contam. Facility:		Co Admin:	
MHSW Facility:		Phone No. Admin:	
SIC Code:	3199		
SIC Description:	OTHER MACHINERY		

--Details--
Waste Code: 213
Waste Description: PETROLEUM DISTILLATES

Waste Code: 241
Waste Description: HALOGENATED SOLVENTS

Waste Code: 252
Waste Description: WASTE OILS & LUBRICANTS

396	6 of 9	207.1	EASTERN HYDRAULICS LIMITED 50 MCLEARY COURT CONCORD ON L4K 2C6	GEN
---------------------	--------	-------	--	-----

Generator No.:	ON0761200	PO Box No.:	
Status:		Country:	
Approval Years:	86,87,88,89,90	Choice of Contact:	
Contam. Facility:		Co Admin:	

Map Key	Number of Records	Elevation (m)	Site	DB
<hr/>				
MHSW Facility:				
SIC Code:	3199			
SIC Description:		OTHER MACHINERY		
--Details--				
Waste Code:		252		
Waste Description:		WASTE OILS & LUBRICANTS		
Waste Code:		213		
Waste Description:		PETROLEUM DISTILLATES		
Waste Code:		241		
Waste Description:		HALOGENATED SOLVENTS		
<hr/>				
396	7 of 9	207.1	JEMS COATING LIMITED 50 MCCLEARY COURT VAUGHAN ON L4K 3L5	GEN
Generator No.:	ON2458701			
Status:				
Approval Years:	99,00,01			
Contam. Facility:				
MHSW Facility:				
SIC Code:	3041			
SIC Description:		COATING OF METAL PR.		
--Details--				
Waste Code:		145		
Waste Description:		PAINT/PIGMENT/COATING RESIDUES		
Waste Code:		212		
Waste Description:		ALIPHATIC SOLVENTS		
<hr/>				
396	8 of 9	207.1	EASTERN HYDRAULICS LIMITED 50 MCLEARY COURT CONCORD ON L4K 3L5	GEN
Generator No.:	ON0761200			
Status:				
Approval Years:	92,93,97,98,99,00,01			
Contam. Facility:				
MHSW Facility:				
SIC Code:	3199			
SIC Description:		OTHER MACHINERY		
--Details--				
Waste Code:		213		
Waste Description:		PETROLEUM DISTILLATES		
Waste Code:		241		
Waste Description:		HALOGENATED SOLVENTS		
Waste Code:		252		
Waste Description:		WASTE OILS & LUBRICANTS		
<hr/>				
396	9 of 9	207.1	JEMS COATING LTD. 50 MCCLEARY CRT	SCT

Map Key	Number of Records	Elevation (m)	Site	DB
VAUGHAN ON L4K 3L5				
Established:		1982		
Plant Size (ft²):		22000		
Employment:		35		
--Details--				
Description:		PAINTS, VARNISHES, LACQUERS, ENAMELS, AND ALLIED PRODUCTS		
SIC/NAICS Code:		2851		
Description:		PLASTICS PRODUCTS, NOT ELSEWHERE CLASSIFIED		
SIC/NAICS Code:		3089		

<u>397</u>	1 of 1	205.9	ON	BORE
Borehole ID:	846364			
Use:	Geotechnical/Geological Investigation			
Drill Method::	Solid stem auger			
Easting::	617112			
Location Accuracy::				
Elev. Reliability Note::				
Total Depth m::	9.6			
Township::	VAUGHAN			
Lot::	LOT 11			
Completion Date::	06-JAN-1992			
Primary Water Use::				
Type:				Borehole
Status::				Decommissioned
UTM Zone::				17
Northing::				4851852
Orig. Ground Elev m::				207
DEM Ground Elev m::				202
Primary Name::				
Concession::				CON 5
Municipality:				
Static Water Level::				2.5
Sec. Water Use::				
--Details--				
Stratum ID:	6554367			
Bottom Depth(m):	2.1			
Top Depth(m):				0.0
Stratum Desc:				230 mm of Asphalt, 130 mm of Granular 'A', Sand, Silty Clay, containing Topsoil, Brown to Grey to Black, Loose to Firm, (Fill)
Stratum ID:	6554368			
Bottom Depth(m):	3.7			
Top Depth(m):				2.1
Stratum Desc:				Silty Clay, trace Organics, Brownish Grey to Grey, Soft to Stiff
Stratum ID:	6554369			
Bottom Depth(m):	9.6			
Top Depth(m):				3.7
Stratum Desc:				Heterogeneous mixture of Clayey Silt, some Sand, trace Gravel, occ. Cobbles and Boulders, Hard, Brown to Grey, (Glacial Till)

<u>398</u>	1 of 11	202.9	TYCOS TOOL & DIE 2000 Langstaff Road Concord ON L4K3B5	NPRI
Longitude:		-79.4943		
NPRI #:		0000007240		
Year:		2003		
Latitude:		43.8219		
--Details--				
Units:		tonnes		
Air:				
Water:				
Substances Released:		Aluminum (fume or dust)		
Land:				

Map Key	Number of Records	Elevation (m)	Site	DB
<hr/>				
Units:		tonnes		
Air:				
Water:				
Substances Released:		Chromium (and its compounds)		
Land:				
Units:		tonnes		
Air:				
Water:				
Substances Released:		Copper (and its compounds)		
Land:				
Units:		kg		
Air:				
Water:				
Substances Released:		Lead (and its compounds)		
Land:				
<hr/>				
398	2 of 11	202.9	MAGNA INTERNATIONAL 2000 Langstaff Road Concord ON L4K3B5	NPRI
Longitude:		-79.4943		
NPRI #:		0000007240		
Year:		2009		
Latitude:		43.8219		
<hr/>				
398	3 of 11	202.9	MAGNA INTERNATIONAL 2000 Langstaff Road Concord ON L4K3B5	NPRI
Longitude:		-79.4943		
NPRI #:		0000007240		
Year:		2006		
Latitude:		43.8219		
--Details--				
Units:		tonnes		
Air:				
Water:				
Substances Released:		Chromium (and its compounds)		
Land:				
<hr/>				
398	4 of 11	202.9	Magna Exteriors and Interiors Corp. 2000 Langstaff Road Concord ON L4K 3B5	NPRI
Longitude:		-79.4943		
NPRI #:		0000007240		
Year:		2014		
Latitude:		43.8219		
--Details--				
Units:		tonnes		
Air:		.4033		
Water:				
Substances Released:		PM2.5 - Particulate Matter <= 2.5 Microns		
Land:				

Map Key	Number of Records	Elevation (m)	Site	DB
Units: tonnes Air: Water: Substances Released: Chromium (and its compounds) Land:				
Units: kg Air: Water: Substances Released: Selenium (and its compounds) Land:				
398	5 of 11	202.9	MAGNA INTERNATIONAL 2000 Langstaff Road Concord ON L4K3B5 NPRI
Longitude: -79.4943 NPRI #: 0000007240 Year: 2005 Latitude: 43.8219				
--Details--				
Units: tonnes Air: Water: Substances Released: Chromium (and its compounds) Land:				
Units: kg Air: Water: Substances Released: Lead (and its compounds) Land: 23.58				
398	6 of 11	202.9	MAGNA EXTERIORS AND INTERIORS CORP. 2000 Langstaff Road Concord ON L4K3B5 NPRI
Longitude: -79.4943 NPRI #: 0000007240 Year: 2011 Latitude: 43.8219				
398	7 of 11	202.9	MAGNA INTERNATIONAL 2000 Langstaff Road Concord ON L4K3B5 NPRI
Longitude: -79.4943 NPRI #: 0000007240 Year: 2007 Latitude: 43.8219				
--Details--				
Units: tonnes Air: Water: Substances Released: Chromium (and its compounds)				

Map Key	Number of Records	Elevation (m)	Site	DB
Land:				
398	8 of 11	202.9	MAGNA EXTERIORS AND INTERIORS CORP. 2000 Langstaff Road Concord ON L4K3B5	NPRI
Longitude:		-79.4943		
NPRI #:		0000007240		
Year:		2010		
Latitude:		43.8219		
--Details--				
Units:		kg		
Air:				
Water:				
Substances Released:		Lead (and its compounds)		
Land:				
398	9 of 11	202.9	TYCOS TOOL & DIE 2000 LANGSTAFF ROAD CONCORD ON L4K 3B5	NPRI
Longitude:		-79.4943		
NPRI #:		0000007240		
Year:		2002		
Latitude:		43.8219		
--Details--				
Units:		tonnes		
Air:				
Water:				
Substances Released:		Chromium (and its compounds)		
Land:				
Units:		kg		
Air:		0		
Water:				
Substances Released:		Lead (and its compounds)		
Land:				
398	10 of 11	202.9	TYCOS TOOL & DIE 2000 Langstaff Road Concord ON L4K3B5	NPRI
Longitude:		-79.4943		
NPRI #:		0000007240		
Year:		2004		
Latitude:		43.8219		
--Details--				
Units:		tonnes		
Air:				
Water:				
Substances Released:		Nitrous oxide		
Land:				
Units:		tonnes		

Map Key	Number of Records	Elevation (m)	Site	DB
Air:				
Water:				
Substances Released:			Nitrogen oxides (expressed as NO2)	
Land:				
Units:			tonnes	
Air:				
Water:			Carbon dioxide	
Substances Released:				
Land:				
Units:			tonnes	
Air:			0	
Water:				
Substances Released:			Ferric oxide	
Land:				
Units:			tonnes	
Air:				
Water:			Carbon monoxide	
Substances Released:				
Land:				
Units:			tonnes	
Air:			4.181	
Water:				
Substances Released:			MSG#3 - Hydrotreated heavy paraffinic mineral spirits	
Land:				
Units:			tonnes	
Air:			.16	
Water:				
Substances Released:			Iron (and its compounds)	
Land:				
Units:			tonnes	
Air:				
Water:			Sulphur dioxide	
Substances Released:				
Land:				
Units:			tonnes	
Air:				
Water:			Methane	
Substances Released:				
Land:				
Units:			tonnes	
Air:				
Water:			HFC-134a Hydrofluorocarbon	
Substances Released:				
Land:				
Units:			tonnes	
Air:				
Water:			Chromium (and its compounds)	
Substances Released:				
Land:				
Units:			kg	
Air:			0	
Water:				
Substances Released:			Lead (and its compounds)	
Land:				
Units:			tonnes	

Map Key	Number of Records	Elevation (m)	Site	DB
<i>Air:</i>		.003		
<i>Water:</i>				
<i>Substances Released:</i>		Manganese (and its compounds)		
<i>Land:</i>				
<i>Units:</i>		tonnes		
<i>Air:</i>				
<i>Water:</i>				
<i>Substances Released:</i>		PM - Total Particulate Matter		
<i>Land:</i>				
<i>Units:</i>		tonnes		
<i>Air:</i>				
<i>Water:</i>				
<i>Substances Released:</i>		PM10 - Particulate Matter <= 10 Microns		
<i>Land:</i>				
<i>Units:</i>		tonnes		
<i>Air:</i>				
<i>Water:</i>				
<i>Substances Released:</i>		PM2.5 - Particulate Matter <= 2.5 Microns		
<i>Land:</i>				
<i>Units:</i>		tonnes		
<i>Air:</i>				
<i>Water:</i>				
<i>Substances Released:</i>		Volatile Organic Compounds (VOCs)		
<i>Land:</i>				

398	11 of 11	202.9	MAGNA INTERNATIONAL 2000 Langstaff Road Concord ON L4K3B5	NPRI
<i>Longitude:</i>		-79.4943		
<i>NPRI #:</i>		0000007240		
<i>Year:</i>		2008		
<i>Latitude:</i>		43.8219		

399	1 of 1	205.9	ON	BORE
<i>Borehole ID:</i>	846266		<i>Type:</i>	Borehole
<i>Use:</i>	Geotechnical/Geological Investigation		<i>Status::</i>	Decommissioned
<i>Drill Method::</i>	Solid stem auger		<i>UTM Zone::</i>	17
<i>Easting::</i>	617110		<i>Northing::</i>	4851852
<i>Location Accuracy::</i>			<i>Orig. Ground Elev m::</i>	207
<i>Elev. Reliability Note::</i>			<i>DEM Ground Elev m::</i>	202
<i>Total Depth m::</i>	9.6		<i>Primary Name::</i>	
<i>Township::</i>	VAUGHAN		<i>Concession::</i>	CON 5
<i>Lot::</i>	LOT 11		<i>Municipality:</i>	
<i>Completion Date::</i>	06-JAN-1992		<i>Static Water Level::</i>	2.6
<i>Primary Water Use::</i>			<i>Sec. Water Use::</i>	
<i>--Details--</i>				
<i>Stratum ID:</i>	6554094		<i>Top Depth(m):</i>	0.0
<i>Bottom Depth(m):</i>	2.1		<i>Stratum Desc:</i>	230 mm of Asphalt, 130 mm of Granular 'A' , Sand, Silty Clay, containing Topsoil, Grey to Black, Firm (Fill)
<i>Stratum ID:</i>	6554095		<i>Top Depth(m):</i>	2.1
<i>Bottom Depth(m):</i>	3.7		<i>Stratum Desc:</i>	Silty Clay, trace of Organics, Brown to Grey,

Map Key	Number of Records	Elevation (m)	Site	DB
				Soft to Stiff
Stratum ID: Bottom Depth(m):	6554096 9.6		Top Depth(m): Stratum Desc:	3.7 Heterogeneous mixture of Clayey Silt, some Sand, trace Gravel, occ. Cobbles and Boulders, Hard, Brown to Grey, (Glacial Till)
400	1 of 2	201.1	Keele/Administration Vaughan ON	EHS
Postal Code:				
City:				
Address2:				
Address1:				
Provstate:				
Order No.:	20110321033			
Addit. Info Ordered::				
Report Date:	3/30/2011			
Report Type:	Standard Report			
Search Radius (km):	0.25			
400	2 of 2	201.1	PERMASHELL COATING SERVICES (1995) LTD. 7896 KEELE STREET CONCORD ON	GEN
Generator No.:	ON5483078		PO Box No.:	
Status:			Country:	
Approval Years:	2011		Choice of Contact:	
Contam. Facility:			Co Admin:	
MHSW Facility:			Phone No. Admin:	
SIC Code:	541990			
SIC Description:				
401	1 of 11	202.5	Magna Exteriors and Interiors Corp. 2000 Langstaff Road Vaughan, Regional Municipality of York CITY OF VAUGHAN ON	EBR
Company Name:				
Year:	2013			
Notice Type:	Instrument Decision			
EBR Registry No.:	011-8660			
Instrument Type:	Magna Exteriors and Interiors Corp. (EPA Part II.1-air) - Environmental Compliance Approval (project type: air)			
Proposal Date:	March 22, 2013			
Ministry Ref. No.:	1104-95BPSR			
Location:	2000 Langstaff Road Vaughan, Regional Municipality of York CITY OF VAUGHAN			
Proponent Address:	2000 Langstaff Road, Concord Ontario, Canada L4K 3B5			
Notice Date:	May 25, 2016			
401	2 of 11	202.5	Decoma International Corp. 2000 Langstaff Road, Concord Vaughan ON L4K 3B5	ECA
Project Type:	Air			
Approval No:	0952-5NFPB3			
Date:	2003-07-21			
Status:	Revoked and/or Replaced			
Longitude:	-79.494110000000006			

Map Key	Number of Records	Elevation (m)	Site	DB
Latitude: 43.821773999999998 Record Type: ECA PDF URL: https://www.accessenvironment.ene.gov.on.ca/instruments/3548-5KJTG2-14.pdf Full Address:				
401	3 of 11	202.5	Decoma International Corp. 2000 Langstaff Road, Concord Vaughan ON L4K 3B5	ECA
Project Type: Air Approval No: 4969-5DQQT8 Date: 2002-09-16 Status: Revoked and/or Replaced Longitude: -79.494110000000006 Latitude: 43.821773999999998 Record Type: ECA PDF URL: https://www.accessenvironment.ene.gov.on.ca/instruments/6890-5ACLHU-14.pdf Full Address:				
401	4 of 11	202.5	Decoma International Corp. 2000 Langstaff Road, Concord Vaughan ON L4K 3B5	ECA
Project Type: Air Approval No: 3998-65AQVD Date: 2004-10-04 Status: Revoked and/or Replaced Longitude: -79.494110000000006 Latitude: 43.821773999999998 Record Type: ECA PDF URL: https://www.accessenvironment.ene.gov.on.ca/instruments/0694-62MNNJ-14.pdf Full Address:				
401	5 of 11	202.5	Magna Exteriors Inc. 2000 Langstaff Rd Concord Vaughan ON L4K 3B5	ECA
Project Type: Air Approval No: 9124-A9ERLM Date: 2016-05-17 Status: Approved Longitude: -79.494110000000006 Latitude: 43.821773999999998 Record Type: ECA PDF URL: https://www.accessenvironment.ene.gov.on.ca/instruments/1104-95BPSR-14.pdf Full Address:				
401	6 of 11	202.5	2000 Langstaff Rd Vaughan ON L4K3B5	EHS
Postal Code: L4K3B5 City: Vaughan Address2: Address1: 2000 Langstaff Rd Provstate: ON Order No.: 20160110013 Addit. Info Ordered.: Report Date: 12-JAN-16				

Report Type: Standard Report
Search Radius (km): .25

401	7 of 11	202.5	TYCOS TOOL & DIE 2000 LANGSTAFF ROAD CONCORD ON L4K 3B5	GEN
---------------------	---------	-------	--	------------

Generator No.:	ON2233500	PO Box No.:	
Status:	Registered	Country:	Canada
Approval Years:	As of Jun 2017	Choice of Contact:	
Contam. Facility:		Co Admin:	
MHSW Facility:		Phone No. Admin:	
SIC Code:			
SIC Description:			

--Details--

Waste Code:	252 L	
Waste Description:	Waste crankcase oils and lubricants	
Waste Code:	213 I	
Waste Description:	Petroleum distillates	
Waste Code:	331 I	
Waste Description:	Waste compressed gases including cylinders	
Waste Code:	213 L	
Waste Description:	Petroleum distillates	
Waste Code:	251 L	
Waste Description:	Waste oils/sludges (petroleum based)	
Waste Code:	212 L	
Waste Description:	Aliphatic solvents and residues	
Waste Code:	253 L	
Waste Description:	Emulsified oils	
Waste Code:	146 T	
Waste Description:	Other specified inorganic sludges, slurries or solids	

401	8 of 11	202.5	TYCOS TOOL & DIE 2000 LANGSTAFF ROAD CONCORD ON L4K 3B5	GEN
---------------------	---------	-------	--	------------

Generator No.:	ON2233500	PO Box No.:	
Status:		Country:	Canada
Approval Years:	2016	Choice of Contact:	CO_OFFICIAL
Contam. Facility:	No	Co Admin:	JOHN FALCONE
MHSW Facility:	No	Phone No. Admin:	905-669-2350 Ext.269
SIC Code:	333511		
SIC Description:	INDUSTRIAL MOULD MANUFACTURING		

--Details--

Waste Code:	212	
Waste Description:	ALIPHATIC SOLVENTS	
Waste Code:	145	
Waste Description:	PAINT/PIGMENT/COATING RESIDUES	
Waste Code:	121	

Map Key	Number of Records	Elevation (m)	Site	DB
Waste Description:			ALKALINE WASTES - HEAVY METALS	
Waste Code:		112		
Waste Description:			ACID WASTE - HEAVY METALS	
Waste Code:		251		
Waste Description:			OIL SKIMMINGS & SLUDGES	
Waste Code:		253		
Waste Description:			EMULSIFIED OILS	
Waste Code:		146		
Waste Description:			OTHER SPECIFIED INORGANICS	
Waste Code:		122		
Waste Description:			ALKALINE WASTES - OTHER METALS	
Waste Code:		148		
Waste Description:			INORGANIC LABORATORY CHEMICALS	
Waste Code:		213		
Waste Description:			PETROLEUM DISTILLATES	
Waste Code:		232		
Waste Description:			POLYMERIC RESINS	
Waste Code:		252		
Waste Description:			WASTE OILS & LUBRICANTS	
Waste Code:		331		
Waste Description:			WASTE COMPRESSED GASES	

[401](#)

9 of 11

202.5

**TYCOS TOOL & DIE
2000 LANGSTAFF ROAD
CONCORD ON L4K 3B5**

GEN

Generator No.:	ON2233500	PO Box No.:	
Status:		Country:	Canada
Approval Years:	2014	Choice of Contact:	CO_OFFICIAL
Contam. Facility:	No	Co Admin:	JOHN FALCONE
MHSW Facility:	No	Phone No. Admin:	905-669-2350 Ext.269
SIC Code:	333511		
SIC Description:	INDUSTRIAL MOULD MANUFACTURING		

--Details--

Waste Code:	121
Waste Description:	ALKALINE WASTES - HEAVY METALS
Waste Code:	146
Waste Description:	OTHER SPECIFIED INORGANICS
Waste Code:	251
Waste Description:	OIL SKIMMINGS & SLUDGES
Waste Code:	253
Waste Description:	EMULSIFIED OILS
Waste Code:	331
Waste Description:	WASTE COMPRESSED GASES
Waste Code:	212
Waste Description:	ALIPHATIC SOLVENTS

Map Key	Number of Records	Elevation (m)	Site	DB
Waste Code:		213		
Waste Description:		PETROLEUM DISTILLATES		
Waste Code:		145		
Waste Description:		PAINT/PIGMENT/COATING RESIDUES		
Waste Code:		252		
Waste Description:		WASTE OILS & LUBRICANTS		
Waste Code:		148		
Waste Description:		INORGANIC LABORATORY CHEMICALS		
Waste Code:		232		
Waste Description:		POLYMERIC RESINS		
Waste Code:		112		
Waste Description:		ACID WASTE - HEAVY METALS		
Waste Code:		122		
Waste Description:		ALKALINE WASTES - OTHER METALS		

401 10 of 11 202.5 **TYCOS TOOL & DIE**
2000 LANGSTAFF ROAD
CONCORD ON L4K 3B5 **GEN**

Generator No.:	ON2233500	PO Box No.:	
Status:		Country:	Canada
Approval Years:	2015	Choice of Contact:	CO_OFFICIAL
Contam. Facility:	No	Co Admin:	JOHN FALCONE
MHSW Facility:	No	Phone No. Admin:	905-669-2350 Ext.269
SIC Code:	333511		
SIC Description:	INDUSTRIAL MOULD MANUFACTURING		

--Details--

Waste Code:	232
Waste Description:	POLYMERIC RESINS
Waste Code:	121
Waste Description:	ALKALINE WASTES - HEAVY METALS
Waste Code:	212
Waste Description:	ALIPHATIC SOLVENTS
Waste Code:	122
Waste Description:	ALKALINE WASTES - OTHER METALS
Waste Code:	213
Waste Description:	PETROLEUM DISTILLATES
Waste Code:	331
Waste Description:	WASTE COMPRESSED GASES
Waste Code:	146
Waste Description:	OTHER SPECIFIED INORGANICS
Waste Code:	252
Waste Description:	WASTE OILS & LUBRICANTS
Waste Code:	112
Waste Description:	ACID WASTE - HEAVY METALS
Waste Code:	145
Waste Description:	PAINT/PIGMENT/COATING RESIDUES

Map Key	Number of Records	Elevation (m)	Site	DB
Waste Code:		148		
Waste Description:		INORGANIC LABORATORY CHEMICALS		
Waste Code:		253		
Waste Description:		EMULSIFIED OILS		
Waste Code:		251		
Waste Description:		OIL SKIMMINGS & SLUDGES		

401	11 of 11	202.5	TYCOS TOOL & DIE 2000 LANGSTAFF ROAD CONCORD ON	GEN
Generator No.:	ON2233500			
Status:				
Approval Years:	2013			
Contam. Facility:				
MHSW Facility:				
SIC Code:	333511			
SIC Description:	INDUSTRIAL MOULD MANUFACTURING			
PO Box No.:				
Country:				
Choice of Contact:				
Co Admin:				
Phone No. Admin:				
--Details--				
Waste Code:		148		
Waste Description:		INORGANIC LABORATORY CHEMICALS		
Waste Code:		145		
Waste Description:		PAINT/PIGMENT/COATING RESIDUES		
Waste Code:		121		
Waste Description:		ALKALINE WASTES - HEAVY METALS		
Waste Code:		232		
Waste Description:		POLYMERIC RESINS		
Waste Code:		252		
Waste Description:		WASTE OILS & LUBRICANTS		
Waste Code:		253		
Waste Description:		EMULSIFIED OILS		
Waste Code:		146		
Waste Description:		OTHER SPECIFIED INORGANICS		
Waste Code:		331		
Waste Description:		WASTE COMPRESSED GASES		
Waste Code:		251		
Waste Description:		OIL SKIMMINGS & SLUDGES		
Waste Code:		213		
Waste Description:		PETROLEUM DISTILLATES		
Waste Code:		112		
Waste Description:		ACID WASTE - HEAVY METALS		
Waste Code:		212		
Waste Description:		ALIPHATIC SOLVENTS		
Waste Code:		122		
Waste Description:		ALKALINE WASTES - OTHER METALS		

Map Key	Number of Records	Elevation (m)	Site	DB
402	1 of 12	206.9	Corma Inc. 10 McCleary Court Vaughan ON L4K 2Z3	CA
Certificate #:		1958-5B8NAZ		
Application Year:		2002		
Issue Date:		11/14/2002		
Approval Type:		Air		
Status:		Approved		
Application Type:				
Client Name::				
Client Address::				
Client City::				
Client Postal Code::				
Project Description::				
Contaminants::				
Emission Control::				

402	2 of 12	206.9	Corma Inc. 10 McCleary Court Concord ON L4K 2Z3	EBR
Company Name:				
Year:		2002		
Notice Type:		Instrument		
EBR Registry No.:		IA02E0100		
Instrument Type:		EPA s. 9 - Approval for discharge into the natural environment other than water (i.e. Air)		
Proposal Date:		1/24/02		
Ministry Ref. No.:				
Location:		10 McCleary Court,Concord, Ontario, L4K 2Z3Concord		
Proponent Address:		Corma Inc.10 McCleary Court,Concord, Ontario, L4K 2Z3		
Notice Date:				

402	3 of 12	206.9	CORMA INC. 10 MCCLEARY COURT VAUGHAN ON L4K 2Z3	GEN
Generator No.:		ON0206100	PO Box No.:	
Status:			Country:	
Approval Years:		2009	Choice of Contact:	
Contam. Facility:			Co Admin:	
MHSW Facility:			Phone No. Admin:	
SIC Code:		333299		
SIC Description:		All Other Industrial Machinery Manufacturing		
--Details--				
Waste Code:		112		
Waste Description:		ACID WASTE - HEAVY METALS		
Waste Code:		113		
Waste Description:		ACID WASTE - OTHER METALS		
Waste Code:		114		
Waste Description:		OTHER INORGANIC ACID WASTES		
Waste Code:		122		
Waste Description:		ALKALINE WASTES - OTHER METALS		
Waste Code:		146		
Waste Description:		OTHER SPECIFIED INORGANICS		

Map Key	Number of Records	Elevation (m)	Site	DB
Waste Code:		212		
Waste Description:		ALIPHATIC SOLVENTS		
Waste Code:		213		
Waste Description:		PETROLEUM DISTILLATES		
Waste Code:		232		
Waste Description:		POLYMERIC RESINS		
Waste Code:		252		
Waste Description:		WASTE OILS & LUBRICANTS		
Waste Code:		253		
Waste Description:		EMULSIFIED OILS		
Waste Code:		263		
Waste Description:		ORGANIC LABORATORY CHEMICALS		
Waste Code:		267		
Waste Description:		ORGANIC ACIDS		

402	4 of 12	206.9	CORMA INC. 10 MCLEARY COURT CONCORD ON L4K 2Z3	11-039	GEN
Generator No.:	ON0206100			PO Box No.:	
Status:				Country:	
Approval Years:	94,95,96			Choice of Contact:	
Contam. Facility:				Co Admin:	
MHSW Facility:				Phone No. Admin:	
SIC Code:	3199				
SIC Description:	OTHER MACHINERY				
--Details--					
Waste Code:		112			
Waste Description:		ACID WASTE - HEAVY METALS			
Waste Code:		121			
Waste Description:		ALKALINE WASTES - HEAVY METALS			
Waste Code:		131			
Waste Description:		NEUTRALIZED WASTES - HEAVY METALS			
Waste Code:		252			
Waste Description:		WASTE OILS & LUBRICANTS			

402	5 of 12	206.9	CORMA INC. 10 MCCLEARY COURT VAUGHAN ON L4K 2Z3		GEN
Generator No.:	ON0206100			PO Box No.:	
Status:				Country:	
Approval Years:	2012			Choice of Contact:	
Contam. Facility:				Co Admin:	
MHSW Facility:				Phone No. Admin:	
SIC Code:	333299				
SIC Description:	All Other Industrial Machinery Manufacturing				
--Details--					

Map Key	Number of Records	Elevation (m)	Site	DB
Waste Code:		145		
Waste Description:			PAINT/PIGMENT/COATING RESIDUES	
Waste Code:		114		
Waste Description:			OTHER INORGANIC ACID WASTES	
Waste Code:		212		
Waste Description:			ALIPHATIC SOLVENTS	
Waste Code:		263		
Waste Description:			ORGANIC LABORATORY CHEMICALS	
Waste Code:		252		
Waste Description:			WASTE OILS & LUBRICANTS	
Waste Code:		113		
Waste Description:			ACID WASTE - OTHER METALS	
Waste Code:		122		
Waste Description:			ALKALINE WASTES - OTHER METALS	
Waste Code:		112		
Waste Description:			ACID WASTE - HEAVY METALS	
Waste Code:		213		
Waste Description:			PETROLEUM DISTILLATES	
Waste Code:		253		
Waste Description:			EMULSIFIED OILS	
Waste Code:		232		
Waste Description:			POLYMERIC RESINS	
Waste Code:		146		
Waste Description:			OTHER SPECIFIED INORGANICS	
Waste Code:		267		
Waste Description:			ORGANIC ACIDS	

402	6 of 12	206.9	CORMA INC. 10 MCCLEARY COURT VAUGHAN ON L4K 2Z3	GEN
Generator No.:	ON0206100		PO Box No.:	
Status:			Country:	
Approval Years:	92,93,97,98,99,00,01,02,03,04,05,06,07,08		Choice of Contact:	
Contam. Facility:			Co Admin:	
MHSW Facility:			Phone No. Admin:	
SIC Code:	3199			
SIC Description:		OTHER MACHINERY		
--Details--				
Waste Code:		146		
Waste Description:			OTHER SPECIFIED INORGANICS	
Waste Code:		263		
Waste Description:			ORGANIC LABORATORY CHEMICALS	
Waste Code:		113		
Waste Description:			ACID WASTE - OTHER METALS	
Waste Code:		114		
Waste Description:			OTHER INORGANIC ACID WASTES	

Map Key	Number of Records	Elevation (m)	Site	DB
Waste Code:		232		
Waste Description:		POLYMERIC RESINS		
Waste Code:		267		
Waste Description:		ORGANIC ACIDS		
Waste Code:		121		
Waste Description:		ALKALINE WASTES - HEAVY METALS		
Waste Code:		122		
Waste Description:		ALKALINE WASTES - OTHER METALS		
Waste Code:		131		
Waste Description:		NEUTRALIZED WASTES - HEAVY METALS		
Waste Code:		212		
Waste Description:		ALIPHATIC SOLVENTS		
Waste Code:		213		
Waste Description:		PETROLEUM DISTILLATES		
Waste Code:		251		
Waste Description:		OIL SKIMMINGS & SLUDGES		
Waste Code:		252		
Waste Description:		WASTE OILS & LUBRICANTS		
Waste Code:		253		
Waste Description:		EMULSIFIED OILS		
Waste Code:		112		
Waste Description:		ACID WASTE - HEAVY METALS		

402	7 of 12	206.9	CORMA INC 10 MCLEARY COURT CONCORD ON L4K 2Z3	GEN
Generator No.:	ON0206100		PO Box No.:	
Status:			Country:	
Approval Years:	86,87,88		Choice of Contact:	
Contam. Facility:			Co Admin:	
MHSW Facility:			Phone No. Admin:	
SIC Code:	3199			
SIC Description:	OTHER MACHINERY			
--Details--				
Waste Code:		112		
Waste Description:		ACID WASTE - HEAVY METALS		
Waste Code:		252		
Waste Description:		WASTE OILS & LUBRICANTS		

402	8 of 12	206.9	CORMA INC. 10 MCCLEARY COURT VAUGHAN ON L4K 2Z3	GEN
Generator No.:	ON0206100		PO Box No.:	
Status:			Country:	
Approval Years:	2010		Choice of Contact:	
Contam. Facility:			Co Admin:	

MHSW Facility:			Phone No. Admin:
SIC Code:	333299		
SIC Description:		All Other Industrial Machinery Manufacturing	

--Details--

Waste Code:	232	Waste Description:	POLYMERIC RESINS
Waste Code:	212	Waste Description:	ALIPHATIC SOLVENTS
Waste Code:	146	Waste Description:	OTHER SPECIFIED INORGANICS
Waste Code:	267	Waste Description:	ORGANIC ACIDS
Waste Code:	252	Waste Description:	WASTE OILS & LUBRICANTS
Waste Code:	114	Waste Description:	OTHER INORGANIC ACID WASTES
Waste Code:	145	Waste Description:	PAINT/PIGMENT/COATING RESIDUES
Waste Code:	112	Waste Description:	ACID WASTE - HEAVY METALS
Waste Code:	113	Waste Description:	ACID WASTE - OTHER METALS
Waste Code:	213	Waste Description:	PETROLEUM DISTILLATES
Waste Code:	122	Waste Description:	ALKALINE WASTES - OTHER METALS
Waste Code:	253	Waste Description:	EMULSIFIED OILS
Waste Code:	263	Waste Description:	ORGANIC LABORATORY CHEMICALS

<u>402</u>	9 of 12	206.9	CORMA INC. 10 MCLEARY COURT CONCORD ON L4K 2Z3	GEN
----------------------------	---------	-------	---	------------

Generator No.:	ON0206100		PO Box No.:
Status:			Country:
Approval Years:	89,90		Choice of Contact:
Contam. Facility:			Co Admin:
MHSW Facility:			Phone No. Admin:
SIC Code:	3199		
SIC Description:		OTHER MACHINERY	

--Details--

Waste Code:	112	Waste Description:	ACID WASTE - HEAVY METALS
Waste Code:	121	Waste Description:	ALKALINE WASTES - HEAVY METALS

Map Key	Number of Records	Elevation (m)	Site	DB
		131		
		Waste Code:	NEUTRALIZED WASTES - HEAVY METALS	
		Waste Description:		
		252		
		Waste Code:	WASTE OILS & LUBRICANTS	
		Waste Description:		
402	10 of 12	206.9	CORMA INC. 10 MCCLEARY COURT VAUGHAN ON L4K 2Z3	GEN
Generator No.:	ON0206100			
Status:				
Approval Years:	2011			
Contam. Facility:				
MHSW Facility:				
SIC Code:	333299			
SIC Description:	All Other Industrial Machinery Manufacturing			
PO Box No.:				
Country:				
Choice of Contact:				
Co Admin:				
Phone No. Admin:				
--Details--				
Waste Code:	146			
Waste Description:	OTHER SPECIFIED INORGANICS			
Waste Code:	122			
Waste Description:	ALKALINE WASTES - OTHER METALS			
Waste Code:	267			
Waste Description:	ORGANIC ACIDS			
Waste Code:	213			
Waste Description:	PETROLEUM DISTILLATES			
Waste Code:	252			
Waste Description:	WASTE OILS & LUBRICANTS			
Waste Code:	232			
Waste Description:	POLYMERIC RESINS			
Waste Code:	113			
Waste Description:	ACID WASTE - OTHER METALS			
Waste Code:	112			
Waste Description:	ACID WASTE - HEAVY METALS			
Waste Code:	253			
Waste Description:	EMULSIFIED OILS			
Waste Code:	212			
Waste Description:	ALIPHATIC SOLVENTS			
Waste Code:	263			
Waste Description:	ORGANIC LABORATORY CHEMICALS			
Waste Code:	114			
Waste Description:	OTHER INORGANIC ACID WASTES			
Waste Code:	145			
Waste Description:	PAINT/PIGMENT/COATING RESIDUES			
402	11 of 12	206.9	Corma Inc. 10 McCleary Crt	SCT

Map Key	Number of Records	Elevation (m)	Site	DB
---------	-------------------	---------------	------	----

Concord ON L4K 2Z3

Established: 01-JUN-73
 Plant Size (ft²): 100000
 Employment:

--Details--

Description: Rubber and Plastics Industry Machinery Manufacturing
 SIC/NAICS Code: 333220

[402](#) 12 of 12 206.9 **CORMA INC.** **SCT**
 10 MCCLEARY CRT
 VAUGHAN ON L4K 2Z3

Established: 1973
 Plant Size (ft²): 0
 Employment: 120

--Details--

Description: INDUSTRIAL AND COMMERCIAL MACHINERY AND EQUIPMENT, NOT ELSEWHERE CLASSIFIED
 SIC/NAICS Code: 3599

[403](#) 1 of 1 209.9 **ON** **BORE**

Borehole ID:	846367	Type:	Borehole
Use:	Geotechnical/Geological Investigation	Status::	Decommissioned
Drill Method::	Solid stem auger	UTM Zone::	17
Easting::	616966	Northing::	4852523
Location Accuracy::		Orig. Ground Elev m::	207
Elev. Reliability Note::		DEM Ground Elev m::	208
Total Depth m::	11.1	Primary Name::	
Township::	VAUGHAN	Concession::	CON 5
Lot::	LOT 12	Municipality:	
Completion Date::	09-JAN-1992	Static Water Level::	.1
Primary Water Use::		Sec. Water Use::	

--Details--

Stratum ID:	6554378	Top Depth(m):	0.0
Bottom Depth(m):	0.5	Stratum Desc:	Topsoil, Silty Clay, (Fill), Black to Brownish Grey, Soft
Stratum ID:	6554379	Top Depth(m):	0.5
Bottom Depth(m):	1.8	Stratum Desc:	Silty Clay, trace Sand, Brown, Firm to Stiff
Stratum ID:	6554380	Top Depth(m):	1.8
Bottom Depth(m):	8.6	Stratum Desc:	Heterogeneous mixture of Clayey Silt, some Gravel, trace Clay, occ. Cobbles and Boulders and Silty Clay layers, Brown to Grey, Very Stiff, (Glacial Till)
Stratum ID:	6554381	Top Depth(m):	8.6
Bottom Depth(m):	11.1	Stratum Desc:	Sandy silt to Silty Fine Sand, Compact

[404](#) 1 of 1 209.9 **ON** **BORE**

Map Key	Number of Records	Elevation (m)	Site	DB
Borehole ID:	846383			
Use:	Geotechnical/Geological Investigation			
Drill Method::	Solid stem auger			
Easting::	616975			
Location Accuracy:				
Elev. Reliability Note:				
Total Depth m::	8.1			
Township::	VAUGHAN			
Lot::	LOT 13			
Completion Date::	03-SEP-1998			
Primary Water Use::				
Type:			Borehole	
Status::			Decommissioned	
UTM Zone::			17	
Northing::			4852783	
Orig. Ground Elev m::			222	
DEM Ground Elev m::			210	
Primary Name::				
Concession::			CON 5	
Municipality:				
Static Water Level::			5.2	
Sec. Water Use::				
--Details--				
Stratum ID:	6554438			
Bottom Depth(m):	0.5			
Top Depth(m):			0.0	
Stratum Desc:			250 mm of Asphalt, Sand and Gravel	
Stratum ID:	6554439			
Bottom Depth(m):	1.2			
Top Depth(m):			0.5	
Stratum Desc:			Brown, Fine Sand	
Stratum ID:	6554440			
Bottom Depth(m):	3.0			
Top Depth(m):			1.2	
Stratum Desc:			Topsoil, Clayey Silt, Brown, Very Stiff, Fill	
Stratum ID:	6554441			
Bottom Depth(m):	8.1			
Top Depth(m):			3.0	
Stratum Desc:			Clayey Silt with some Sand, occ. Gravel, (Glacial Till), Brown to Grey, Very Hard	

[405](#) 1 of 6 206.9 **Corma Inc.**
10 McCleary Court
Vaughan ON L4K 2Z3 **ECA**

Project Type: Air
Approval No: 1958-5B8NAZ
Date: 2002-11-14
Status: Approved
Longitude: -79.516900000000007
Latitude: 43.797688000000001
Record Type: ECA
PDF URL: <https://www.accessenvironment.ene.gov.on.ca/instruments/3321-56PLA8-14.pdf>
Full Address:

[405](#) 2 of 6 206.9 **CORMA INC.**
10 MCCLEARY COURT
VAUGHAN ON L4K 2Z3 **GEN**

Generator No.: ON0206100 **PO Box No.:**
Status: **Country:** Canada
Approval Years: 2015 **Choice of Contact:** CO_OFFICIAL
Contam. Facility: No **Co Admin:** Archit Shah
MHSW Facility: No **Phone No. Admin:** 9056699397 Ext.
SIC Code: 333299
SIC Description: ALL OTHER INDUSTRIAL MACHINERY MANUFACTURING

--Details--
Waste Code: 146
Waste Description: OTHER SPECIFIED INORGANICS
Waste Code: 263
Waste Description: ORGANIC LABORATORY CHEMICALS
Waste Code: 122

Map Key	Number of Records	Elevation (m)	Site	DB
Waste Description:			ALKALINE WASTES - OTHER METALS	
Waste Code:		213		
Waste Description:			PETROLEUM DISTILLATES	
Waste Code:		145		
Waste Description:			PAINT/PIGMENT/COATING RESIDUES	
Waste Code:		114		
Waste Description:			OTHER INORGANIC ACID WASTES	
Waste Code:		253		
Waste Description:			EMULSIFIED OILS	
Waste Code:		113		
Waste Description:			ACID WASTE - OTHER METALS	
Waste Code:		112		
Waste Description:			ACID WASTE - HEAVY METALS	
Waste Code:		252		
Waste Description:			WASTE OILS & LUBRICANTS	
Waste Code:		212		
Waste Description:			ALIPHATIC SOLVENTS	
Waste Code:		232		
Waste Description:			POLYMERIC RESINS	
Waste Code:		267		
Waste Description:			ORGANIC ACIDS	

405	3 of 6	206.9	CORMA INC. 10 MCCLEARY COURT VAUGHAN ON L4K 2Z3	GEN
Generator No.:	ON0206100		PO Box No.:	
Status:			Country:	Canada
Approval Years:	2016		Choice of Contact:	CO_OFFICIAL
Contam. Facility:	No		Co Admin:	Archit Shah
MHSW Facility:	No		Phone No. Admin:	9056699397 Ext.
SIC Code:	333299			
SIC Description:		ALL OTHER INDUSTRIAL MACHINERY MANUFACTURING		
--Details--				
Waste Code:		212		
Waste Description:			ALIPHATIC SOLVENTS	
Waste Code:		146		
Waste Description:			OTHER SPECIFIED INORGANICS	
Waste Code:		267		
Waste Description:			ORGANIC ACIDS	
Waste Code:		113		
Waste Description:			ACID WASTE - OTHER METALS	
Waste Code:		232		
Waste Description:			POLYMERIC RESINS	
Waste Code:		122		
Waste Description:			ALKALINE WASTES - OTHER METALS	

Map Key	Number of Records	Elevation (m)	Site	DB
Waste Code:		213		
Waste Description:		PETROLEUM DISTILLATES		
Waste Code:		145		
Waste Description:		PAINT/PIGMENT/COATING RESIDUES		
Waste Code:		253		
Waste Description:		EMULSIFIED OILS		
Waste Code:		263		
Waste Description:		ORGANIC LABORATORY CHEMICALS		
Waste Code:		112		
Waste Description:		ACID WASTE - HEAVY METALS		
Waste Code:		114		
Waste Description:		OTHER INORGANIC ACID WASTES		
Waste Code:		252		
Waste Description:		WASTE OILS & LUBRICANTS		

405 4 of 6 206.9 **CORMA INC.**
10 MCCLEARY COURT
VAUGHAN ON L4K 2Z3 **GEN**

Generator No.:	ON0206100	PO Box No.:	
Status:	Registered	Country:	Canada
Approval Years:	As of Jun 2017	Choice of Contact:	
Contam. Facility:		Co Admin:	
MHSW Facility:		Phone No. Admin:	
SIC Code:			
SIC Description:			

--Details--

Waste Code:	213 I
Waste Description:	Petroleum distillates
Waste Code:	253 L
Waste Description:	Emulsified oils
Waste Code:	114 C
Waste Description:	Other inorganic acid wastes
Waste Code:	263 A
Waste Description:	Misc. waste organic chemicals
Waste Code:	146 L
Waste Description:	Other specified inorganic sludges, slurries or solids
Waste Code:	267 C
Waste Description:	Organic acids
Waste Code:	232 L
Waste Description:	Polymeric resins
Waste Code:	112 C
Waste Description:	Acid solutions - containing heavy metals
Waste Code:	112 L
Waste Description:	Acid solutions - containing heavy metals
Waste Code:	212 L
Waste Description:	Aliphatic solvents and residues

Map Key	Number of Records	Elevation (m)	Site	DB
Waste Code:		213 L		
Waste Description:		Petroleum distillates		
Waste Code:		113 L		
Waste Description:		Acid solutions - containing other metals and non-metals		
Waste Code:		145 I		
Waste Description:		Wastes from the use of pigments, coatings and paints		
Waste Code:		122 C		
Waste Description:		Alkaline slutions - containing other metals and non-metals (not cyanide)		
Waste Code:		252 L		
Waste Description:		Waste crankcase oils and lubricants		

[405](#) 5 of 6 206.9 **CORMA INC.
10 MCCLEARY COURT
VAUGHAN ON L4K 2Z3** **GEN**

Generator No.:	ON0206100	PO Box No.:	
Status:		Country:	Canada
Approval Years:	2014	Choice of Contact:	CO_OFFICIAL
Contam. Facility:	No	Co Admin:	Archit Shah
MHSW Facility:	No	Phone No. Admin:	9056699397 Ext.
SIC Code:	333299		
SIC Description:	ALL OTHER INDUSTRIAL MACHINERY MANUFACTURING		

--Details--

Waste Code:	212
Waste Description:	ALIPHATIC SOLVENTS
Waste Code:	263
Waste Description:	ORGANIC LABORATORY CHEMICALS
Waste Code:	267
Waste Description:	ORGANIC ACIDS
Waste Code:	112
Waste Description:	ACID WASTE - HEAVY METALS
Waste Code:	253
Waste Description:	EMULSIFIED OILS
Waste Code:	114
Waste Description:	OTHER INORGANIC ACID WASTES
Waste Code:	146
Waste Description:	OTHER SPECIFIED INORGANICS
Waste Code:	213
Waste Description:	PETROLEUM DISTILLATES
Waste Code:	145
Waste Description:	PAINT/PIGMENT/COATING RESIDUES
Waste Code:	232
Waste Description:	POLYMERIC RESINS
Waste Code:	252
Waste Description:	WASTE OILS & LUBRICANTS
Waste Code:	122

Map Key	Number of Records	Elevation (m)	Site	DB
Waste Description:		ALKALINE WASTES - OTHER METALS		
Waste Code:		113		
Waste Description:		ACID WASTE - OTHER METALS		

405	6 of 6	206.9	CORMA INC. 10 MCCLEARY COURT VAUGHAN ON	GEN
Generator No.:	ON0206100		PO Box No.:	
Status:			Country:	
Approval Years:	2013		Choice of Contact:	
Contam. Facility:			Co Admin:	
MHSW Facility:			Phone No. Admin:	
SIC Code:	333299			
SIC Description:		ALL OTHER INDUSTRIAL MACHINERY MANUFACTURING		
--Details--				
Waste Code:		213		
Waste Description:		PETROLEUM DISTILLATES		
Waste Code:		112		
Waste Description:		ACID WASTE - HEAVY METALS		
Waste Code:		114		
Waste Description:		OTHER INORGANIC ACID WASTES		
Waste Code:		212		
Waste Description:		ALIPHATIC SOLVENTS		
Waste Code:		252		
Waste Description:		WASTE OILS & LUBRICANTS		
Waste Code:		253		
Waste Description:		EMULSIFIED OILS		
Waste Code:		267		
Waste Description:		ORGANIC ACIDS		
Waste Code:		263		
Waste Description:		ORGANIC LABORATORY CHEMICALS		
Waste Code:		146		
Waste Description:		OTHER SPECIFIED INORGANICS		
Waste Code:		122		
Waste Description:		ALKALINE WASTES - OTHER METALS		
Waste Code:		145		
Waste Description:		PAINT/PIGMENT/COATING RESIDUES		
Waste Code:		113		
Waste Description:		ACID WASTE - OTHER METALS		
Waste Code:		232		
Waste Description:		POLYMERIC RESINS		

406	1 of 114	201.3	1 Administrative Road, Concord Vaughan ON	CA
Certificate #:		1010-4MMP92		

Map Key	Number of Records	Elevation (m)	Site	DB
Application Year: 01 Issue Date: 6/20/01 Approval Type: Industrial sewage Status: Approved Application Type: New Certificate of Approval Client Name:: Canadian National Railways Client Address:: 1 Administration Road, PO Box 1000 Client City:: Vaughan Client Postal Code:: L4K 1B9 Project Description:: Upgrade of the existing settling pond to a water quality facility (extended detention wet pond) to treat storm water flows . Contaminants:: Emission Control::				
406	2 of 114	201.3	Canadian National Railway Company 1 Administration Rd Vaughan ON	ECA
Project Type: Industrial Sewage Works Approval No: 6509-986P5F Date: 2013-07-15 Status: Approved Longitude: -79.500270000000000 Latitude: 43.803325999999998 Record Type: ECA PDF URL: https://www.accessenvironment.ene.gov.on.ca/instruments/5179-94MQT6-14.pdf Full Address:				
406	3 of 114	201.3	Canadian National Railway Company 1 Administration Rd Vaughan ON L4K 1B9	ECA
Project Type: Industrial Sewage Works Approval No: 9321-9DGKGZ Date: 2013-12-13 Status: Approved Longitude: -79.500270000000000 Latitude: 43.803325999999998 Record Type: ECA PDF URL: https://www.accessenvironment.ene.gov.on.ca/instruments/5762-9AMNPA-14.pdf Full Address:				
406	4 of 114	201.3	Canadian National Railway Company 1 Administration Rd Vaughan ON	ECA
Project Type: Industrial Sewage Works Approval No: 8579-962QPV Date: 2013-07-23 Status: Approved Longitude: -79.500270000000000 Latitude: 43.803325999999998 Record Type: ECA PDF URL: https://www.accessenvironment.ene.gov.on.ca/instruments/4300-956QRZ-14.pdf Full Address:				
406	5 of 114	201.3	Canadian National Railway Company 1 Administration Rd Concord	ECA

Map Key	Number of Records	Elevation (m)	Site	DB
---------	-------------------	---------------	------	----

Vaughan ON

Project Type: Industrial Sewage Works
Approval No: 1010-4MMP92
Date: 2001-06-20
Status: Approved
Longitude: -79.500270000000000
Latitude: 43.803325999999998
Record Type: ECA
PDF URL: https://www.accessenvironment.ene.gov.on.ca/instruments/6126-4M4RKB-14.pdf
Full Address:

406	6 of 114	201.3	Ontario Steel Haulers 1 Administration Rd Concord ON L4K 1B9	GEN
---------------------	----------	-------	--	-----

Generator No.:	ON6638308	PO Box No.:	
Status:		Country:	Canada
Approval Years:	2014	Choice of Contact:	CO_ADMIN
Contam. Facility:	No	Co Admin:	Antionietta Iozzo
MHSW Facility:	No	Phone No. Admin:	905 669 1111 Ext.367
SIC Code:	332710		
SIC Description:	MACHINE SHOPS		

--Details--
Waste Code: 253
Waste Description: EMULSIFIED OILS

406	7 of 114	201.3	Ontario Steel Haulers 1 Administration Rd Concord ON	GEN
---------------------	----------	-------	--	-----

Generator No.:	ON6638308	PO Box No.:	
Status:		Country:	
Approval Years:	2013	Choice of Contact:	
Contam. Facility:		Co Admin:	
MHSW Facility:		Phone No. Admin:	
SIC Code:	332710		
SIC Description:	MACHINE SHOPS		

--Details--
Waste Code: 253
Waste Description: EMULSIFIED OILS

406	8 of 114	201.3	Ontario Steel Haulers 1 Administration Rd Concord ON L4K 1B9	GEN
---------------------	----------	-------	--	-----

Generator No.:	ON6638308	PO Box No.:	
Status:		Country:	
Approval Years:	2012	Choice of Contact:	
Contam. Facility:		Co Admin:	
MHSW Facility:		Phone No. Admin:	
SIC Code:	332710		
SIC Description:	Machine Shops		

--Details--

Map Key	Number of Records	Elevation (m)	Site	DB
<hr/>				
Waste Code:		253		
Waste Description:		EMULSIFIED OILS		
<hr/>				
406	9 of 114	201.3	Ontario Steel Haulers 1 Administration Rd Concord ON L4K 1B9	GEN
Generator No.:	ON6638308			
Status:				
Approval Years:	07,08			
Contam. Facility:				
MHSW Facility:				
SIC Code:	332710			
SIC Description:	Machine Shops			
PO Box No.:				
Country:				
Choice of Contact:				
Co Admin:				
Phone No. Admin:				
--Details--				
Waste Code:		253		
Waste Description:		EMULSIFIED OILS		
<hr/>				
406	10 of 114	201.3	Ontario Steel Haulers 1 Administration Rd Concord ON	GEN
Generator No.:	ON6638308			
Status:				
Approval Years:	2010			
Contam. Facility:				
MHSW Facility:				
SIC Code:	332710			
SIC Description:	Machine Shops			
PO Box No.:				
Country:				
Choice of Contact:				
Co Admin:				
Phone No. Admin:				
--Details--				
Waste Code:		253		
Waste Description:		EMULSIFIED OILS		
<hr/>				
406	11 of 114	201.3	Ontario Steel Haulers 1 Administration Rd Concord ON	GEN
Generator No.:	ON6638308			
Status:				
Approval Years:	2009			
Contam. Facility:				
MHSW Facility:				
SIC Code:	332710			
SIC Description:	Machine Shops			
PO Box No.:				
Country:				
Choice of Contact:				
Co Admin:				
Phone No. Admin:				
--Details--				
Waste Code:		253		
Waste Description:		EMULSIFIED OILS		
<hr/>				
406	12 of 114	201.3	CANADIAN NATIONAL RAILWAY COMPANY MACMILLAN YARD 1 ADMINISTRATION ROAD VAUGHAN ON L4K 1B9	GEN

Map Key	Number of Records	Elevation (m)	Site	DB
Generator No.:	ON0013102			
Status:				
Approval Years:	98			
Contam. Facility:				
MHSW Facility:				
SIC Code:	4531			
SIC Description:		RAILWAY TRANS. IND.		
PO Box No.:				
Country:				
Choice of Contact:				
Co Admin:				
Phone No. Admin:				
--Details--				
Waste Code:		112		
Waste Description:		ACID WASTE - HEAVY METALS		
Waste Code:		121		
Waste Description:		ALKALINE WASTES - HEAVY METALS		
Waste Code:		122		
Waste Description:		ALKALINE WASTES - OTHER METALS		
Waste Code:		145		
Waste Description:		PAINT/PIGMENT/COATING RESIDUES		
Waste Code:		146		
Waste Description:		OTHER SPECIFIED INORGANICS		
Waste Code:		148		
Waste Description:		INORGANIC LABORATORY CHEMICALS		
Waste Code:		212		
Waste Description:		ALIPHATIC SOLVENTS		
Waste Code:		213		
Waste Description:		PETROLEUM DISTILLATES		
Waste Code:		221		
Waste Description:		LIGHT FUELS		
Waste Code:		231		
Waste Description:		LATEX WASTES		
Waste Code:		251		
Waste Description:		OIL SKIMMINGS & SLUDGES		
Waste Code:		252		
Waste Description:		WASTE OILS & LUBRICANTS		
Waste Code:		254		
Waste Description:		TRANSFER STATION OILS WASTES		
Waste Code:		263		
Waste Description:		ORGANIC LABORATORY CHEMICALS		
Waste Code:		270		
Waste Description:		OTHER SPECIFIED ORGANICS		
Waste Code:		331		
Waste Description:		WASTE COMPRESSED GASES		

[406](#)

13 of 114

201.3

**Ontario Steel Haulers
1 Administration Rd
Concord ON**

GEN

Generator No.: ON6638308
Status:

PO Box No.:
Country:

Map Key	Number of Records	Elevation (m)	Site	DB
Approval Years:	2011			
Contam. Facility:				
MHSW Facility:				
SIC Code:	332710			
SIC Description:		Machine Shops		
--Details--				
Waste Code:		253		
Waste Description:		EMULSIFIED OILS		

406	14 of 114	201.3	CANADIAN NATIONAL RAILWAY COMPANY 1 ADMINISTRATION ROAD MACMILLAN YARD VAUGHAN ON L4K 1B9	GEN
Generator No.:	ON0013102			
Status:				
Approval Years:	97			
Contam. Facility:				
MHSW Facility:				
SIC Code:	4531			
SIC Description:		RAILWAY TRANS. IND.		
--Details--				
Waste Code:		112		
Waste Description:		ACID WASTE - HEAVY METALS		
Waste Code:		121		
Waste Description:		ALKALINE WASTES - HEAVY METALS		
Waste Code:		122		
Waste Description:		ALKALINE WASTES - OTHER METALS		
Waste Code:		145		
Waste Description:		PAINT/PIGMENT/COATING RESIDUES		
Waste Code:		148		
Waste Description:		INORGANIC LABORATORY CHEMICALS		
Waste Code:		213		
Waste Description:		PETROLEUM DISTILLATES		
Waste Code:		221		
Waste Description:		LIGHT FUELS		
Waste Code:		231		
Waste Description:		LATEX WASTES		
Waste Code:		251		
Waste Description:		OIL SKIMMINGS & SLUDGES		
Waste Code:		252		
Waste Description:		WASTE OILS & LUBRICANTS		
Waste Code:		254		
Waste Description:		TRANSFER STATION OILS WASTES		
Waste Code:		263		
Waste Description:		ORGANIC LABORATORY CHEMICALS		
Waste Code:		270		
Waste Description:		OTHER SPECIFIED ORGANICS		

Map Key	Number of Records	Elevation (m)	Site	DB
Waste Code:		331		
Waste Description:		WASTE COMPRESSED GASES		
406	15 of 114	201.3	Seaboard Transport Group 1 Administration Rd Concord ON L4k 1b9	GEN
Generator No.:	ON3521573		PO Box No.:	
Status:			Country:	
Approval Years:	02,03,04		Choice of Contact:	
Contam. Facility:			Co Admin:	
MHSW Facility:			Phone No. Admin:	
SIC Code:				
SIC Description:				
--Details--				
Waste Code:		212		
Waste Description:		ALIPHATIC SOLVENTS		
406	16 of 114	201.3	Canadian National Railway Company 1 Administration Rd Vaughan ON NA	SPL
Ref No:	1307-A8AP6Y		Site Address:	1 Administration Rd
Contaminant Name:	GASOLINE		Site Conc:	
Contaminant Code:	12		Site Lot:	
Contaminant Limit 1:			Site County/District:	
Contam. Limit Freq 1:			Site Municipality:	Vaughan
Contaminant UN No 1:			Site Postal Code:	NA
Contaminant Qty:	8 L		Sector Type:	Other; Unknown / N/A
MOE Reported Dt:	2016/03/22		Source Type:	
Health/Env Conseq:			Receiving Medium:	
Incident Dt:	2016/03/22		Receiving Env:	Land
Incident Cause:			Environment Impact:	
Incident Event:	Leak/Break		Nature of Impact:	
Incident Reason:	Operator/Human Error		SAC Action Class:	Derailment / Railway Spills
Incident Summary:	CN: gasoline to tracks from tanker at MacMillan Yard; resolved			
406	17 of 114	201.3	Canadian National Railway Company 1 Administration Rd Vaughan ON NA	SPL
Ref No:	8421-AJNBMS		Site Address:	1 Administration Rd
Contaminant Name:	AVIATION FUEL (JET A OR B, TURBO)		Site Conc:	
Contaminant Code:	12		Site Lot:	
Contaminant Limit 1:			Site County/District:	
Contam. Limit Freq 1:			Site Municipality:	Vaughan
Contaminant UN No 1:			Site Postal Code:	NA
Contaminant Qty:	10 L		Sector Type:	Unknown / N/A
MOE Reported Dt:	2/17/2017		Source Type:	
Health/Env Conseq:			Receiving Medium:	
Incident Dt:	2/16/2017		Receiving Env:	Land
Incident Cause:			Environment Impact:	
Incident Event:	Leak/Break		Nature of Impact:	
Incident Reason:	Material Failure - Poor Design/Substandard Material		SAC Action Class:	Primary Assessment of Spills
Incident Summary:	CN rail: 10 L aviation fuel to ground, cleaned			

Map Key	Number of Records	Elevation (m)	Site	DB
406	18 of 114	201.3	Canadian National Railway Company 1 Administration Rd Vaughan ON NA	SPL
Ref No:	2036-A8HR55		Site Address:	1 Administration Rd
Contaminant Name:	CRUDE OIL		Site Conc:	
Contaminant Code:	11		Site Lot:	
Contaminant Limit 1:			Site County/District:	
Contam. Limit Freq 1:			Site Municipality:	Vaughan
Contaminant UN No 1:			Site Postal Code:	NA
Contaminant Qty:	400 L		Sector Type:	Unknown / N/A
MOE Reported Dt:	2016/03/29		Source Type:	
Health/Env Conseq:			Receiving Medium:	
Incident Dt:	2016/03/29		Receiving Env:	Land
Incident Cause:			Environment Impact:	
Incident Event:	Leak/Break		Nature of Impact:	
Incident Reason:	Equipment Failure		SAC Action Class:	Land Spills
Incident Summary:	CN rail: 400 L crude oil to tracks at MacMillan Yard			
406	19 of 114	201.3	Canadian National Railway Company 1 Administration Rd Vaughan ON NA	SPL
Ref No:	4800-AAKJBM		Site Address:	1 Administration Rd
Contaminant Name:	DIESEL FUEL		Site Conc:	
Contaminant Code:	13		Site Lot:	
Contaminant Limit 1:			Site County/District:	
Contam. Limit Freq 1:			Site Municipality:	Vaughan
Contaminant UN No 1:			Site Postal Code:	NA
Contaminant Qty:	1 L		Sector Type:	Other
MOE Reported Dt:	2016/06/03		Source Type:	
Health/Env Conseq:			Receiving Medium:	
Incident Dt:	2016/06/02		Receiving Env:	Land
Incident Cause:			Environment Impact:	
Incident Event:	Leak/Break		Nature of Impact:	
Incident Reason:	Unknown / N/A		SAC Action Class:	Derailment / Railway Spills
Incident Summary:	CN Rail - ~1L diesel from railcar			
406	20 of 114	201.3	Canadian National Railway Company 1 Administration Rd Vaughan ON NA	SPL
Ref No:	7087-AHWCBC		Site Address:	1 Administration Rd
Contaminant Name:	ACETONE (DIMETHYLKETONE)		Site Conc:	
Contaminant Code:	24		Site Lot:	
Contaminant Limit 1:			Site County/District:	
Contam. Limit Freq 1:			Site Municipality:	Vaughan
Contaminant UN No 1:			Site Postal Code:	NA
Contaminant Qty:	8 L		Sector Type:	Miscellaneous Industrial
MOE Reported Dt:	1/24/2017		Source Type:	
Health/Env Conseq:			Receiving Medium:	
Incident Dt:	1/24/2017		Receiving Env:	Land
Incident Cause:			Environment Impact:	
Incident Event:	Leak/Break		Nature of Impact:	
Incident Reason:	Unknown / N/A		SAC Action Class:	Land Spills
Incident Summary:	CN - 8L of acetone to ground, contained - Vaughan, ON			

Map Key	Number of Records	Elevation (m)	Site	DB
406	21 of 114	201.3	Canadian National Railway Company 1 Administration Rd Vaughan ON NA	SPL
Ref No:	6640-AFTCJM		Site Address:	1 Administration Rd
Contaminant Name:	UNKNOWN		Site Conc:	
Contaminant Code:	98		Site Lot:	
Contaminant Limit 1:			Site County/District:	
Contam. Limit Freq 1:			Site Municipality:	Vaughan
Contaminant UN No 1:			Site Postal Code:	NA
Contaminant Qty:	6 L		Sector Type:	Unknown / N/A
MOE Reported Dt:	2016/11/18		Source Type:	
Health/Env Conseq:			Receiving Medium:	
Incident Dt:	2016/11/18		Receiving Env:	Land
Incident Cause:			Environment Impact:	
Incident Event:	Leak/Break		Nature of Impact:	
Incident Reason:	Unknown / N/A		SAC Action Class:	Land Spills
Incident Summary:	CN MacMillan Rail Yard: Spill, 6L UN 3082			
406	22 of 114	201.3	Canadian National Railway 1 Administration Rd Vaughan ON NA	SPL
Ref No:	8131-ABBJGR		Site Address:	1 Administration Rd
Contaminant Name:	PROPANE VAPOUR		Site Conc:	
Contaminant Code:	36		Site Lot:	
Contaminant Limit 1:			Site County/District:	
Contam. Limit Freq 1:			Site Municipality:	Vaughan
Contaminant UN No 1:			Site Postal Code:	NA
Contaminant Qty:	4 L		Sector Type:	Miscellaneous Communal
MOE Reported Dt:	2016/06/27		Source Type:	
Health/Env Conseq:			Receiving Medium:	
Incident Dt:	2016/06/26		Receiving Env:	Air
Incident Cause:			Environment Impact:	
Incident Event:	Leak/Break		Nature of Impact:	
Incident Reason:	Unknown / N/A		SAC Action Class:	Air Spills - Gases and Vapours
Incident Summary:	Canutec - CN rail - 4L propane to atm			
406	23 of 114	201.3	Canadian National Railway Company 1 Administration Rd Vaughan ON NA	SPL
Ref No:	2023-AFTQ46		Site Address:	1 Administration Rd
Contaminant Name:	COAL TAR		Site Conc:	
Contaminant Code:	27		Site Lot:	
Contaminant Limit 1:			Site County/District:	
Contam. Limit Freq 1:			Site Municipality:	Vaughan
Contaminant UN No 1:			Site Postal Code:	NA
Contaminant Qty:	0 other - see incident description		Sector Type:	Miscellaneous Industrial
MOE Reported Dt:	2016/11/18		Source Type:	
Health/Env Conseq:			Receiving Medium:	
Incident Dt:	2016/11/18		Receiving Env:	Land
Incident Cause:			Environment Impact:	
Incident Event:	Leak/Break		Nature of Impact:	
Incident Reason:	Unknown / N/A		SAC Action Class:	Land Spills
Incident Summary:	CN Rail: Coal tar pitch leaking from man way cover - Contained			

Map Key	Number of Records	Elevation (m)	Site	DB
406	24 of 114	201.3	Canadian National Railway Company 1 Administration Rd Vaughan ON NA	SPL
Ref No:	3333-ACCQKM		Site Address:	1 Administration Rd
Contaminant Name:	ASPHALT EMULSION		Site Conc:	
Contaminant Code:	14		Site Lot:	
Contaminant Limit 1:			Site County/District:	
Contam. Limit Freq 1:			Site Municipality:	Vaughan
Contaminant UN No 1:			Site Postal Code:	NA
Contaminant Qty:	0 L		Sector Type:	Unknown / N/A
MOE Reported Dt:	2016/07/30		Source Type:	
Health/Env Conseq:			Receiving Medium:	
Incident Dt:	2016/07/30		Receiving Env:	Land
Incident Cause:			Environment Impact:	
Incident Event:	Leak/Break		Nature of Impact:	
Incident Reason:	Equipment Failure		SAC Action Class:	Derailment / Railway Spills
Incident Summary:	CANUTEC: u/k qnty of Asphalt Flux from CN railcar to ground, cleaned			
406	25 of 114	201.3	Canadian National Railway Company 1 Administration Rd Vaughan ON NA	SPL
Ref No:	5444-AG7PAL		Site Address:	1 Administration Rd
Contaminant Name:	HYDROGEN SULFIDE		Site Conc:	
Contaminant Code:	36		Site Lot:	
Contaminant Limit 1:			Site County/District:	
Contam. Limit Freq 1:			Site Municipality:	Vaughan
Contaminant UN No 1:			Site Postal Code:	NA
Contaminant Qty:	0 other - see incident description		Sector Type:	Miscellaneous Industrial
MOE Reported Dt:	2016/11/30		Source Type:	
Health/Env Conseq:			Receiving Medium:	
Incident Dt:	2016/11/30		Receiving Env:	Air
Incident Cause:			Environment Impact:	
Incident Event:	Leak/Break		Nature of Impact:	
Incident Reason:	Equipment Failure		SAC Action Class:	Air Spills - Gases and Vapours
Incident Summary:	CN Rail: Hydrogen Sulfide Vapour Release			
406	26 of 114	201.3	Canadian National Railway Company 1 Administration Rd Vaughan ON NA	SPL
Ref No:	3155-ADKKD3		Site Address:	1 Administration Rd
Contaminant Name:	OIL (PETROLEUM BASED, NOT SPECIFIED)		Site Conc:	
Contaminant Code:	15		Site Lot:	
Contaminant Limit 1:			Site County/District:	
Contam. Limit Freq 1:			Site Municipality:	Vaughan
Contaminant UN No 1:			Site Postal Code:	NA
Contaminant Qty:	8 L		Sector Type:	Miscellaneous Industrial
MOE Reported Dt:	9/7/2016		Source Type:	
Health/Env Conseq:			Receiving Medium:	
Incident Dt:	9/6/2016		Receiving Env:	Land
Incident Cause:			Environment Impact:	
Incident Event:	Leak/Break		Nature of Impact:	
Incident Reason:	Equipment Failure		SAC Action Class:	Land Spills
Incident Summary:	CN Rail 8 L of fuel oil # 5 to ground, clnd - Vaughan ON			

Map Key	Number of Records	Elevation (m)	Site	DB
406	27 of 114	201.3	Canadian National Railway Company 1 Administration Rd Vaughan ON NA	SPL
Ref No:	7734-A6MHZU		Site Address:	1 Administration Rd
Contaminant Name:	CRUDE OIL		Site Conc:	
Contaminant Code:	11		Site Lot:	
Contaminant Limit 1:			Site County/District:	
Contam. Limit Freq 1:			Site Municipality:	Vaughan
Contaminant UN No 1:			Site Postal Code:	NA
Contaminant Qty:	0 other - see incident description		Sector Type:	Other
MOE Reported Dt:	2016/01/29		Source Type:	
Health/Env Conseq:			Receiving Medium:	
Incident Dt:	2016/01/29		Receiving Env:	Land
Incident Cause:			Environment Impact:	
Incident Event:	Unknown / N/A		Nature of Impact:	
Incident Reason:	Unknown / N/A		SAC Action Class:	Land Spills
Incident Summary:	CN Rail: rail car drip from valve; UN 1267, cntnd & clng			
406	28 of 114	201.3	Canadian National Railway Company 1 Administration Rd Vaughan ON NA	SPL
Ref No:	8276-A73RRH		Site Address:	1 Administration Rd
Contaminant Name:	DIESEL FUEL		Site Conc:	
Contaminant Code:	13		Site Lot:	
Contaminant Limit 1:			Site County/District:	
Contam. Limit Freq 1:			Site Municipality:	Vaughan
Contaminant UN No 1:			Site Postal Code:	NA
Contaminant Qty:	80 L		Sector Type:	Miscellaneous Communal
MOE Reported Dt:	2016/02/12		Source Type:	
Health/Env Conseq:			Receiving Medium:	
Incident Dt:	2016/02/12		Receiving Env:	Land
Incident Cause:			Environment Impact:	
Incident Event:	Leak/Break		Nature of Impact:	
Incident Reason:	Equipment Failure		SAC Action Class:	Land Spills
Incident Summary:	CN Rail, 80 L to railway ties and gravel, cleaned			
406	29 of 114	201.3	Canadian National Railway Company 1 Administration Rd, Concord Vaughan ON	SPL
Ref No:	8572-A9DMVS		Site Address:	1 Administration Rd, Concord
Contaminant Name:	FUEL OIL		Site Conc:	
Contaminant Code:	13		Site Lot:	
Contaminant Limit 1:			Site County/District:	
Contam. Limit Freq 1:			Site Municipality:	Vaughan
Contaminant UN No 1:			Site Postal Code:	
Contaminant Qty:	2 L		Sector Type:	Miscellaneous Industrial
MOE Reported Dt:	2016/04/26		Source Type:	
Health/Env Conseq:			Receiving Medium:	
Incident Dt:	2016/04/25		Receiving Env:	Land
Incident Cause:			Environment Impact:	
Incident Event:	Leak/Break		Nature of Impact:	
Incident Reason:	Equipment Failure		SAC Action Class:	Primary Assessment of Spills
Incident Summary:	CN Rail - 1-2 L of petroleum product to grd			

Map Key	Number of Records	Elevation (m)	Site	DB
406	30 of 114	201.3	Canadian National Railway Company 1 Administration Rd Vaughan ON NA	SPL
Ref No:	1362-AKMQB		Site Address:	1 Administration Rd
Contaminant Name:	AVIATION FUEL (JET A OR B, TURBO)		Site Conc:	NA
Contaminant Code:	12		Site Lot:	
Contaminant Limit 1:			Site County/District:	Regional Municipality of York
Contam. Limit Freq 1:			Site Municipality:	Vaughan
Contaminant UN No 1:	1863		Site Postal Code:	
Contaminant Qty:	10 L		Sector Type:	Other
MOE Reported Dt:	3/20/2017		Source Type:	Train
Health/Env Conseq:	2 - Minor Environment		Receiving Medium:	
Incident Dt:	3/20/2017		Receiving Env:	Land
Incident Cause:			Environment Impact:	
Incident Event:	Leak/Break		Nature of Impact:	
Incident Reason:	Equipment Failure		SAC Action Class:	
Incident Summary:	CANUTEC- 10L Aviation Fluid to Yard			
406	31 of 114	201.3	Canadian National Railway Company 1 Administration Rd Vaughan ON NA	SPL
Ref No:	4510-AM6M5N		Site Address:	1 Administration Rd
Contaminant Name:	SULPHUR, MOLTEN		Site Conc:	NA
Contaminant Code:	28		Site Lot:	
Contaminant Limit 1:			Site County/District:	Regional Municipality of York
Contam. Limit Freq 1:			Site Municipality:	Vaughan
Contaminant UN No 1:	2448		Site Postal Code:	
Contaminant Qty:	0 n/a		Sector Type:	Miscellaneous Industrial
MOE Reported Dt:	5/8/2017		Source Type:	Train
Health/Env Conseq:	2 - Minor Environment		Receiving Medium:	
Incident Dt:	5/7/2017		Receiving Env:	Air
Incident Cause:			Environment Impact:	
Incident Event:	Leak/Break		Nature of Impact:	
Incident Reason:	Equipment Failure		SAC Action Class:	
Incident Summary:	CN MacMillan Yardl: vapour release, ended			
406	32 of 114	201.3	Canadian National Railway Company 1 Administration Rd Vaughan ON NA	SPL
Ref No:	5684-ANK5JC		Site Address:	1 Administration Rd
Contaminant Name:	OIL (PETROLEUM BASED, NOT SPECIFIED)		Site Conc:	NA
Contaminant Code:	15		Site Lot:	
Contaminant Limit 1:			Site County/District:	Regional Municipality of York
Contam. Limit Freq 1:	n/a		Site Municipality:	Vaughan
Contaminant UN No 1:	n/a		Site Postal Code:	
Contaminant Qty:	10 L		Sector Type:	Unknown / N/A
MOE Reported Dt:	6/21/2017		Source Type:	Train
Health/Env Conseq:	2 - Minor Environment		Receiving Medium:	
Incident Dt:	6/21/2017		Receiving Env:	Land
Incident Cause:			Environment Impact:	
Incident Event:	Leak/Break		Nature of Impact:	
Incident Reason:	Equipment Failure		SAC Action Class:	
Incident Summary:	CN Rail - 10L of Lube Oil to Ground, Ctnd & Cleaning.			
406	33 of 114	201.3	Canadian National Railway Company 1 Administration Rd	SPL

Map Key	Number of Records	Elevation (m)	Site	DB
Vaughan ON NA				
Ref No:	0280-AMBKFG		Site Address:	1 Administration Rd
Contaminant Name:	TEREPHTHALIC ACID		Site Conc:	NA
Contaminant Code:	21		Site Lot:	
Contaminant Limit 1:			Site County/District:	Regional Municipality of York
Contam. Limit Freq 1:	none		Site Municipality:	Vaughan
Contaminant UN No 1:	n/a		Site Postal Code:	
Contaminant Qty:	164 tonne		Sector Type:	Other
MOE Reported Dt:	5/13/2017		Source Type:	Train
Health/Env Conseq:	2 - Minor Environment		Receiving Medium:	
Incident Dt:	5/13/2017		Receiving Env:	Land
Incident Cause:			Environment Impact:	
Incident Event:	Collision/Accident		Nature of Impact:	
Incident Reason:	Operator/Human Error		SAC Action Class:	
Incident Summary:	CN train derailment - terephthalic acid to MacMillan Yard			
<hr/>				
406	34 of 114	201.3	Canadian National Railway Company 1 Administration Rd Vaughan ON NA	SPL
Ref No:	8286-AMLCB2		Site Address:	1 Administration Rd
Contaminant Name:	PHOSPHORIC ACID		Site Conc:	NA
Contaminant Code:	21		Site Lot:	
Contaminant Limit 1:			Site County/District:	Regional Municipality of York
Contam. Limit Freq 1:			Site Municipality:	Vaughan
Contaminant UN No 1:	1805		Site Postal Code:	
Contaminant Qty:	0 other - see incident description		Sector Type:	Miscellaneous Industrial
MOE Reported Dt:	5/22/2017		Source Type:	Train
Health/Env Conseq:	2 - Minor Environment		Receiving Medium:	
Incident Dt:	5/22/2017		Receiving Env:	Land
Incident Cause:			Environment Impact:	
Incident Event:	Derailment		Nature of Impact:	
Incident Reason:	Operator/Human Error		SAC Action Class:	
Incident Summary:	CN Rail: 6 Car Derailment - UN 1805 Phosphoric Acid cars involved			
<hr/>				
406	35 of 114	201.3	Canadian National Railway Company 1 Administration Rd Vaughan ON NA	SPL
Ref No:	1066-AKWK5F		Site Address:	1 Administration Rd
Contaminant Name:	HYDROGEN SULFIDE		Site Conc:	NA
Contaminant Code:	36		Site Lot:	
Contaminant Limit 1:			Site County/District:	Regional Municipality of York
Contam. Limit Freq 1:	n/a		Site Municipality:	Vaughan
Contaminant UN No 1:	1053		Site Postal Code:	
Contaminant Qty:	0 other - see incident description		Sector Type:	Other
MOE Reported Dt:	3/29/2017		Source Type:	Train
Health/Env Conseq:	2 - Minor Environment		Receiving Medium:	
Incident Dt:	3/28/2017		Receiving Env:	Land
Incident Cause:			Environment Impact:	
Incident Event:	Leak/Break		Nature of Impact:	
Incident Reason:	Temperature		SAC Action Class:	
Incident Summary:	CANUTEC daily summary - H2S valve leak/isolated/safe/issue corrected			
<hr/>				
406	36 of 114	201.3	Canadian National Railway Company 1 Administration Rd	SPL

Map Key	Number of Records	Elevation (m)	Site	DB
Vaughan ON NA				
Ref No:	5754-ANXM7T		Site Address:	1 Administration Rd
Contaminant Name:	CREOSOTE		Site Conc:	NA
Contaminant Code:	27		Site Lot:	
Contaminant Limit 1:			Site County/District:	Regional Municipality of York
Contam. Limit Freq 1:	n/a		Site Municipality:	Vaughan
Contaminant UN No 1:	1136		Site Postal Code:	
Contaminant Qty:	0 other - see incident description		Sector Type:	Miscellaneous Industrial
MOE Reported Dt:	7/4/2017		Source Type:	Valve/Fitting/Piping
Health/Env Conseq:	0 - No Impact		Receiving Medium:	
Incident Dt:	7/3/2017		Receiving Env:	Air; Land
Incident Cause:			Environment Impact:	
Incident Event:	Leak/Break		Nature of Impact:	
Incident Reason:	Material Failure - Poor Design/Substandard Material		SAC Action Class:	
Incident Summary:	CANUTEC: CN Rail - Creosote Release - Cleaned			

[406](#) 37 of 114 201.3 **Canadian National Railway Company**
1 Administration Rd
Vaughan ON NA **SPL**

Ref No:	8413-AKUM9F		Site Address:	1 Administration Rd
Contaminant Name:	HYDROGEN SULFIDE		Site Conc:	NA
Contaminant Code:	36		Site Lot:	
Contaminant Limit 1:			Site County/District:	Regional Municipality of York
Contam. Limit Freq 1:	n/a		Site Municipality:	Vaughan
Contaminant UN No 1:	1053		Site Postal Code:	
Contaminant Qty:	1 n/a		Sector Type:	Other
MOE Reported Dt:	3/27/2017		Source Type:	Train
Health/Env Conseq:	2 - Minor Environment		Receiving Medium:	
Incident Dt:	3/25/2017		Receiving Env:	Air
Incident Cause:			Environment Impact:	
Incident Event:	Leak/Break		Nature of Impact:	
Incident Reason:	Equipment Failure		SAC Action Class:	
Incident Summary:	CN Rail: hydrogen sulphide leak from rail car. Leak stopped			

[406](#) 38 of 114 201.3 **Canadian National Railway Company**
1 Administration Road, Concord
Vaughan ON **SPL**

Ref No:	1460-7BX4D4		Site Address:	
Contaminant Name:	FERRIC CHLORIDE (SOLUTION)		Site Conc:	
Contaminant Code:	28		Site Lot:	
Contaminant Limit 1:			Site County/District:	
Contam. Limit Freq 1:			Site Municipality:	Vaughan
Contaminant UN No 1:			Site Postal Code:	
Contaminant Qty:	3 L		Sector Type:	Train
MOE Reported Dt:	2/17/2008		Source Type:	
Health/Env Conseq:			Receiving Medium:	
Incident Dt:			Receiving Env:	
Incident Cause:	Derailment		Environment Impact:	Confirmed
Incident Event:			Nature of Impact:	Soil Contamination
Incident Reason:			SAC Action Class:	Derailment / Railway Spills
Incident Summary:	CN spill 3L Feric Chloride to grnd in Vaughan, chnd			

Map Key	Number of Records	Elevation (m)	Site	DB
406	39 of 114	201.3	Canadian National Railway Company 1 Administration Rd Concord Vaughan ON	SPL
Ref No:	4886-82HH37		Site Address:	
Contaminant Name:	FERRIC SULFATE		Site Conc:	
Contaminant Code:	28		Site Lot:	
Contaminant Limit 1:			Site County/District:	
Contam. Limit Freq 1:			Site Municipality:	
Contaminant UN No 1:			Site Postal Code:	
Contaminant Qty:	8000 L		Sector Type:	Train
MOE Reported Dt:	2/9/2010		Source Type:	
Health/Env Conseq:			Receiving Medium:	
Incident Dt:			Receiving Env:	
Incident Cause:	Other Transport Accident		Environment Impact:	Not Anticipated
Incident Event:			Nature of Impact:	Other Impact(s); Soil Contamination
Incident Reason:	Material Failure - Poor design or substandard materials		SAC Action Class:	Land Spills
Incident Summary:	CN: tank rupture, 8000 L ferric sulphate to grd			
406	40 of 114	201.3	Canadian National Railway Company 1 Administration Road, Concord Vaughan ON	SPL
Ref No:	6551-5XVKS2		Site Address:	
Contaminant Name:	ENGINE OIL		Site Conc:	
Contaminant Code:	15		Site Lot:	
Contaminant Limit 1:			Site County/District:	Vaughan
Contam. Limit Freq 1:			Site Municipality:	
Contaminant UN No 1:			Site Postal Code:	
Contaminant Qty:	300 L		Sector Type:	Train
MOE Reported Dt:	4/9/2004		Source Type:	
Health/Env Conseq:			Receiving Medium:	Land
Incident Dt:	4/9/2004		Receiving Env:	
Incident Cause:	Other Discharges		Environment Impact:	Not Anticipated
Incident Event:			Nature of Impact:	Soil Contamination
Incident Reason:	Equipment Failure		SAC Action Class:	Spill to Land
Incident Summary:	CN - 300L engine oil			
406	41 of 114	201.3	Canadian National Railway Corporation 1 Administration Rd Concord Vaughan ON	SPL
Ref No:	1712-86J8B3		Site Address:	
Contaminant Name:	AVIATION FUEL (JET A OR B, TURBO)		Site Conc:	
Contaminant Code:	12		Site Lot:	
Contaminant Limit 1:			Site County/District:	
Contam. Limit Freq 1:			Site Municipality:	
Contaminant UN No 1:			Site Postal Code:	
Contaminant Qty:	0 L		Sector Type:	
MOE Reported Dt:	6/18/2010		Source Type:	
Health/Env Conseq:			Receiving Medium:	
Incident Dt:			Receiving Env:	
Incident Cause:			Environment Impact:	Not Anticipated
Incident Event:			Nature of Impact:	
Incident Reason:			SAC Action Class:	Air Spills - Gases and Vapours
Incident Summary:	CN MacMillan Yard: aviation fuel to air			
406	42 of 114	201.3	Canadian National Railway 1 Administration Road, Concord	SPL

Map Key	Number of Records	Elevation (m)	Site	DB
Vaughan ON				
Ref No:	6572-5RRSPC		Site Address:	
Contaminant Name:	DIESEL FUEL		Site Conc:	
Contaminant Code:	13		Site Lot:	
Contaminant Limit 1:			Site County/District:	
Contam. Limit Freq 1:			Site Municipality:	Vaughan
Contaminant UN No 1:			Site Postal Code:	
Contaminant Qty:	45 L		Sector Type:	Train
MOE Reported Dt:	9/26/2003		Source Type:	
Health/Env Conseq:			Receiving Medium:	Land
Incident Dt:	9/26/2003		Receiving Env:	
Incident Cause:	Valve / Fitting Leak Or Failure		Environment Impact:	Not Anticipated
Incident Event:			Nature of Impact:	Soil Contamination
Incident Reason:	Error- Operator error		SAC Action Class:	Spill to Land
Incident Summary:	CN MacMillan Yard,45 L diesel to gravel			
406	43 of 114	201.3	Canadian National Railway Company 1 Administration Rd Concord Vaughan ON	SPL
Ref No:	3780-8GAJPH		Site Address:	1 Administration Rd Concord
Contaminant Name:	TAR		Site Conc:	
Contaminant Code:	14		Site Lot:	
Contaminant Limit 1:			Site County/District:	
Contam. Limit Freq 1:			Site Municipality:	Vaughan
Contaminant UN No 1:			Site Postal Code:	
Contaminant Qty:	0 other - see incident description		Sector Type:	Train
MOE Reported Dt:	4/26/2011		Source Type:	
Health/Env Conseq:			Receiving Medium:	
Incident Dt:	4/24/2011		Receiving Env:	
Incident Cause:	Container Leak (Fuel Tank Barrels)		Environment Impact:	Not Anticipated
Incident Event:			Nature of Impact:	Soil Contamination
Incident Reason:	Other - Reason not otherwise defined		SAC Action Class:	Land Spills
Incident Summary:	Canutec Report: Tar Leak from Tank Car Jacket, Cntd			
406	44 of 114	201.3	Canadian National Railway Company 1 Administration Rd Concord Vaughan ON	SPL
Ref No:	7126-8FLJB4		Site Address:	1 Administration Rd Concord
Contaminant Name:	Ethylene glycol		Site Conc:	
Contaminant Code:	n/a		Site Lot:	
Contaminant Limit 1:			Site County/District:	
Contam. Limit Freq 1:			Site Municipality:	Vaughan
Contaminant UN No 1:			Site Postal Code:	
Contaminant Qty:	0 other - see incident description		Sector Type:	Train
MOE Reported Dt:	4/4/2011		Source Type:	
Health/Env Conseq:			Receiving Medium:	
Incident Dt:	4/3/2011		Receiving Env:	
Incident Cause:	Valve / Fitting Leak Or Failure		Environment Impact:	Not Anticipated
Incident Event:			Nature of Impact:	Other Impact(s)
Incident Reason:	Unknown - Reason not determined		SAC Action Class:	Land Spills
Incident Summary:	CN Rail: small leak of ethylene glycol from outlet valve			
406	45 of 114	201.3	Canadian National Railway Company 1 Administration Road, Concord	SPL

Map Key	Number of Records	Elevation (m)	Site	DB
Vaughan ON				
Ref No: Contaminant Name: Contaminant Code: Contaminant Limit 1: Contam. Limit Freq 1: Contaminant UN No 1: Contaminant Qty: MOE Reported Dt: Health/Env Conseq: Incident Dt: Incident Cause: Incident Event: Incident Reason: Incident Summary:	2315-7S9LD7 5/21/2009 Valve / Fitting Leak Or Failure Spill CANUTEC: CN Rail spill of Fatty Alcohol C-12; 2L	Site Address: Site Conc: Site Lot: Site County/District: Site Municipality: Site Postal Code: Sector Type: Source Type: Receiving Medium: Receiving Env: Environment Impact: Nature of Impact: SAC Action Class:	Vaughan Other Not Anticipated Soil Contamination Land Spills	
406	46 of 114	201.3	Canadian National Railway Company 1 Administration Rd Vaughan ON	SPL
Ref No: Contaminant Name: Contaminant Code: Contaminant Limit 1: Contam. Limit Freq 1: Contaminant UN No 1: Contaminant Qty: MOE Reported Dt: Health/Env Conseq: Incident Dt: Incident Cause: Incident Event: Incident Reason: Incident Summary:	4427-9F4K9X UNKNOWN 98 0 other - see incident description 2013/12/20 2014/01/05 Unknown / N/A Unknown / N/A CN product leak from manway gasket	Site Address: Site Conc: Site Lot: Site County/District: Site Municipality: Site Postal Code: Sector Type: Source Type: Receiving Medium: Receiving Env: Environment Impact: Nature of Impact: SAC Action Class:	1 Administration Rd Vaughan Unknown / N/A Not Anticipated Other Impact(s) Spills Definition and Classification	
406	47 of 114	201.3	Canadian National Railway Company 1 Administration Rd Vaughan ON NA	SPL
Ref No: Contaminant Name: Contaminant Code: Contaminant Limit 1: Contam. Limit Freq 1: Contaminant UN No 1: Contaminant Qty: MOE Reported Dt: Health/Env Conseq: Incident Dt: Incident Cause: Incident Event: Incident Reason: Incident Summary:	6532-9XXMA9 GREY WATER 44 0 L 6/29/2015 6/29/2015 Overflow/Surcharge Blockage CN: Grey Water Overflow to Drainage Ditch.	Site Address: Site Conc: Site Lot: Site County/District: Site Municipality: Site Postal Code: Sector Type: Source Type: Receiving Medium: Receiving Env: Environment Impact: Nature of Impact: SAC Action Class:	1 Administration Rd Vaughan NA Unknown / N/A Land Sewage Bypasses / Overflows	
406	48 of 114	201.3	Canadian National Railway Company 1 Administration Rd Vaughan ON	SPL

Map Key	Number of Records	Elevation (m)	Site	DB
Ref No:	4431-9J6KWW		Site Address:	1 Administration Rd
Contaminant Name:	OIL (PETROLEUM BASED, NOT SPECIFIED)		Site Conc:	
Contaminant Code:	15		Site Lot:	
Contaminant Limit 1:			Site County/District:	
Contam. Limit Freq 1:			Site Municipality:	Vaughan
Contaminant UN No 1:			Site Postal Code:	NA
Contaminant Qty:	0 other - see incident description		Sector Type:	Train
MOE Reported Dt:	2014/04/14		Source Type:	
Health/Env Conseq:			Receiving Medium:	
Incident Dt:	2014/04/11		Receiving Env:	
Incident Cause:	Leak/Break		Environment Impact:	Not Anticipated
Incident Event:			Nature of Impact:	Other Impact(s)
Incident Reason:	Equipment Failure		SAC Action Class:	Land Spills
Incident Summary:	CN MacMillan Yard; CANUTEC report			
406	49 of 114	201.3	Canadian National Railway Company 1 Administration Rd Vaughan ON	SPL
Ref No:	3572-9SWQJV		Site Address:	1 Administration Rd
Contaminant Name:	AMMONIA (N.O.S.)		Site Conc:	
Contaminant Code:	28		Site Lot:	
Contaminant Limit 1:			Site County/District:	
Contam. Limit Freq 1:			Site Municipality:	Vaughan
Contaminant UN No 1:			Site Postal Code:	NA
Contaminant Qty:	0 other - see incident description		Sector Type:	
MOE Reported Dt:	1/19/2015		Source Type:	
Health/Env Conseq:			Receiving Medium:	
Incident Dt:	1/19/2015		Receiving Env:	
Incident Cause:	Leak/Break		Environment Impact:	
Incident Event:			Nature of Impact:	Air
Incident Reason:	Weather Conditions		SAC Action Class:	Air Spills - Gases and Vapours
Incident Summary:	CN Rail: ammonia gas from tank car			
406	50 of 114	201.3	Canadian National Railway Company 1 Administration Rd Vaughan ON	SPL
Ref No:	3855-9PRGHB		Site Address:	1 Administration Rd
Contaminant Name:	ENGINE OIL		Site Conc:	
Contaminant Code:	15		Site Lot:	
Contaminant Limit 1:			Site County/District:	
Contam. Limit Freq 1:			Site Municipality:	Vaughan
Contaminant UN No 1:			Site Postal Code:	NA
Contaminant Qty:	50 L		Sector Type:	Train
MOE Reported Dt:	2014/10/10		Source Type:	
Health/Env Conseq:			Receiving Medium:	
Incident Dt:	2014/10/10		Receiving Env:	
Incident Cause:	Leak/Break		Environment Impact:	Not Anticipated
Incident Event:			Nature of Impact:	Soil Contamination
Incident Reason:	Operator/Human Error		SAC Action Class:	Land Spills
Incident Summary:	CN-MacMillan yard: engine oil on ground			
406	51 of 114	201.3	Canadian National Railways 1 Administration Road, Concord Vaughan ON	SPL
Ref No:	4105-7CDM9Q		Site Address:	
Contaminant Name:	ALCOHOLS (N.O.S.)		Site Conc:	
Contaminant Code:	24		Site Lot:	

Map Key	Number of Records	Elevation (m)	Site	DB
Contaminant Limit 1: Contam. Limit Freq 1: Contaminant UN No 1: Contaminant Qty: other - see incident description MOE Reported Dt: 3/3/2008 Health/Env Conseq: Incident Dt: Incident Cause: Incident Event: Incident Reason: Incident Summary: CN: Alcohol from Railcar, Unknown Vol/Impact				
Site County/District: Site Municipality: Vaughan Site Postal Code: Sector Type: Train Source Type: Receiving Medium: Receiving Env: Environment Impact: Not Anticipated Nature of Impact: SAC Action Class: Land Spills				
406	52 of 114	201.3	Canadian National Railway Company 1 Administration Road Vaughan ON	SPL
Ref No: 5577-9DFTDA Contaminant Name: AMMONIA (N.O.S.) Contaminant Code: 28 Contaminant Limit 1: Contam. Limit Freq 1: Contaminant UN No 1: Contaminant Qty: 0 other - see incident description MOE Reported Dt: 2013/11/14 Health/Env Conseq: Incident Dt: 2013/11/14 Incident Cause: Leak/Break Incident Event: Incident Reason: Equipment Failure Incident Summary: CN Rail: car leaking ammonia, isolated				
Site Address: 1 Administration Road Site Conc: Site Lot: Site County/District: Site Municipality: Vaughan Site Postal Code: Sector Type: Tank - Above Ground Source Type: Receiving Medium: Receiving Env: Environment Impact: Not Anticipated Nature of Impact: Other Impact(s) SAC Action Class: Land Spills				
406	53 of 114	201.3	Canadian National Railway Company 1 Administration Road, Concord CANADIAN NATIONAL RAILWAY - MACMILLAN YARD - VAUGHAN Vaughan ON	SPL
Ref No: 3157-6LMUGV Contaminant Name: GRAIN Contaminant Code: 96 Contaminant Limit 1: Contam. Limit Freq 1: Contaminant UN No 1: Contaminant Qty: 160 tonnes-Imp MOE Reported Dt: 2/2/2006 Health/Env Conseq: Incident Dt: 2/2/2006 Incident Cause: Derailment Incident Event: Incident Reason: Unknown - Reason not determined Incident Summary: CNR train derailment, 160 tonnes grain + rice to CNR yard				
Site Address: 1 ADMINISTRATION ROAD, CONCORD Site Conc: Site Lot: Site County/District: Site Municipality: Vaughan Site Postal Code: Sector Type: Train Source Type: Receiving Medium: Land Receiving Env: Environment Impact: Not Anticipated Nature of Impact: Soil Contamination SAC Action Class:				
406	54 of 114	201.3	Canadian National Railway Company 1 Administration Rd Vaughan ON	SPL
Ref No: 4877-9QGM92 Contaminant Name: DIESEL FUEL Contaminant Code: 13 Contaminant Limit 1:				
Site Address: 1 Administration Rd Site Conc: Site Lot: Site County/District:				

Map Key	Number of Records	Elevation (m)	Site	DB
Contam. Limit Freq 1: Contaminant UN No 1: Contaminant Qty: 2500 L MOE Reported Dt: 2014/11/02 Health/Env Conseq: Incident Dt: 2014/11/02 Incident Cause: Unknown / N/A Incident Event: Incident Reason: Unknown / N/A Incident Summary: CN: 2500L dsl to yard, clng			Site Municipality: Vaughan Site Postal Code: NA Sector Type: Unknown / N/A Source Type: Receiving Medium: Receiving Env: Environment Impact: Confirmed Nature of Impact: Soil Contamination; Surface Water Pollution SAC Action Class: Land Spills	

406	55 of 114	201.3	Canadian National Railway Company 1 Administration Rd Vaughan ON	SPL
Ref No: 8476-96ULFV Contaminant Name: DIESEL FUEL Contaminant Code: 13 Contaminant Limit 1: Contam. Limit Freq 1: Contaminant UN No 1: Contaminant Qty: 1 L MOE Reported Dt: 17-APR-13 Health/Env Conseq: Incident Dt: 17-APR-13 Incident Cause: Leak/Break Incident Event: Incident Reason: Equipment Failure Incident Summary: CN - MacMillan Yard - Diesel Drip to Soil			Site Address: 1 Administration Rd Site Conc: Site Lot: Site County/District: Site Municipality: Vaughan Site Postal Code: Sector Type: Valve/Fitting/Piping Source Type: Receiving Medium: Receiving Env: Environment Impact: Not Anticipated Nature of Impact: Soil Contamination SAC Action Class: Land Spills	

406	56 of 114	201.3	Canadian National Railway Company 1 Administration Road, Concord Vaughan ON	SPL
Ref No: 8574-7C6PAT Contaminant Name: DIESEL FUEL Contaminant Code: 13 Contaminant Limit 1: Contam. Limit Freq 1: Contaminant UN No 1: Contaminant Qty: 4.54 L MOE Reported Dt: 2/25/2008 Health/Env Conseq: Incident Dt: Incident Cause: Other Transport Accident Incident Event: Incident Reason: Other - Reason not otherwise defined Incident Summary: CN MacYard: 4.54L Diesel to Ballast clnd			Site Address: Site Conc: Site Lot: Site County/District: Site Municipality: Vaughan Site Postal Code: Sector Type: Other Source Type: Receiving Medium: Receiving Env: Environment Impact: Not Anticipated Nature of Impact: SAC Action Class: Land Spills	

406	57 of 114	201.3	Canadian National Railway Company 1 Administration Road, Concord Vaughan ON	SPL
Ref No: 1453-6ZK3EK Contaminant Name: HYDROCHLORIC ACID (MURIATIC ACID) Contaminant Code: 21 Contaminant Limit 1: Contam. Limit Freq 1: Contaminant UN No 1: Contaminant Qty: 2 L			Site Address: Site Conc: Site Lot: Site County/District: Site Municipality: Vaughan Site Postal Code: Sector Type: Train	

Map Key	Number of Records	Elevation (m)	Site	DB
MOE Reported Dt: 3/22/2007 Health/Env Conseq: Incident Dt: Incident Cause: Incident Event: Incident Reason: Equipment/Vehicles Incident Summary: CN Rail Macmillan Yard - 2 L of HCl to car & tracks, cleaned Source Type: Receiving Medium: Air Receiving Env: Environment Impact: Not Anticipated Nature of Impact: Air Pollution SAC Action Class:				
406	58 of 114	201.3	Canadian National Railway Company 1 Administration Rd Concord Vaughan ON	SPL
Ref No: 3438-8SEMSP Contaminant Name: AVIATION GASOLINE Contaminant Code: 12 Contaminant Limit 1: Contam. Limit Freq 1: Contaminant UN No 1: Contaminant Qty: MOE Reported Dt: 15-MAR-12 Health/Env Conseq: Incident Dt: 15-MAR-12 Incident Cause: Other Transport Accident Incident Event: Incident Reason: Spill Incident Summary: CNR- MacMillan Yard- Jet fuel spill Site Address: 1 Administration Rd Concord Site Conc: Site Lot: Site County/District: Site Municipality: Vaughan Site Postal Code: Sector Type: Train Source Type: Receiving Medium: Sewage - Municipal/Private and Commercial Receiving Env: Environment Impact: Confirmed Nature of Impact: Air Pollution; Other Impact(s) SAC Action Class: Derailment / Railway Spills				
406	59 of 114	201.3	Canadian National Railway Company 1 Administration Rd Vaughan ON	SPL
Ref No: 4270-99AJXZ Contaminant Name: CRUDE OIL Contaminant Code: 11 Contaminant Limit 1: Contam. Limit Freq 1: Contaminant UN No 1: Contaminant Qty: 0 other - see incident description MOE Reported Dt: 2013/07/04 Health/Env Conseq: Incident Dt: 2013/07/03 Incident Cause: Other Incident Event: Incident Reason: Other Incident Summary: CN MacMillan Yard: Leaking crude oil Site Address: 1 Administration Rd Site Conc: Site Lot: Site County/District: Site Municipality: Vaughan Site Postal Code: Sector Type: Train Source Type: Receiving Medium: Receiving Env: Environment Impact: Not Anticipated Nature of Impact: Soil Contamination SAC Action Class: Land Spills				
406	60 of 114	201.3	Canadian National Railway Company 1 Administration Rd Vaughan ON	SPL
Ref No: 7587-9QHK87 Contaminant Name: DIESEL FUEL Contaminant Code: 13 Contaminant Limit 1: Contam. Limit Freq 1: Contaminant UN No 1: Contaminant Qty: 0 other - see incident description MOE Reported Dt: 2014/11/03 Health/Env Conseq: Site Address: 1 Administration Rd Site Conc: Site Lot: Site County/District: Site Municipality: Vaughan Site Postal Code: NA Sector Type: Train Source Type: Receiving Medium:				

Map Key	Number of Records	Elevation (m)	Site	DB
Incident Dt: 2014/11/03 Incident Cause: Derailment Incident Event: Incident Reason: Unknown / N/A Incident Summary: CANUTEC: MacMillan Yard; diesel spill Receiving Env: Environment Impact: Confirmed Nature of Impact: Soil Contamination SAC Action Class: Derailment / Railway Spills				
406	61 of 114	201.3	Canadian National Railways 1 Administrative Road, Concord Vaughan ON	SPL
Ref No: 1484-5JLESY Contaminant Name: SODIUM SILICATE Contaminant Code: 28 Contaminant Limit 1: Contam. Limit Freq 1: Contaminant UN No 1: Contaminant Qty: MOE Reported Dt: 2/9/2003 Health/Env Conseq: Incident Dt: 2/9/2003 Incident Cause: Valve / Fitting Leak Or Failure Incident Event: Incident Reason: Incident Summary: CN Rail - 900 litres sodium silicate to tracks. Site Address: Site Conc: Site Lot: Site County/District: Site Municipality: Vaughan Site Postal Code: Sector Type: Train Source Type: Receiving Medium: Land Receiving Env: Environment Impact: Possible Nature of Impact: Soil Contamination SAC Action Class: Spill to Land				
406	62 of 114	201.3	Canadian National Railway Company 1 Administration Rd Vaughan ON NA	SPL
Ref No: 4106-9Z257Z Contaminant Name: DIESEL FUEL Contaminant Code: 13 Contaminant Limit 1: Contam. Limit Freq 1: Contaminant UN No 1: Contaminant Qty: 20457 L MOE Reported Dt: 8/2/2015 Health/Env Conseq: Incident Dt: 8/2/2015 Incident Cause: Incident Event: Incident Reason: Unknown / N/A Incident Summary: CN Rail: derailment @ MacMillan Yard dsl spill contained Site Address: 1 Administration Rd Site Conc: Site Lot: Site County/District: Site Municipality: Vaughan Site Postal Code: NA Sector Type: Unknown / N/A Source Type: Receiving Medium: Receiving Env: Environment Impact: Nature of Impact: SAC Action Class: Primary Assessment of Incident				
406	63 of 114	201.3	Canadian National Railway Company 1 Administration Rd Concord Vaughan ON	SPL
Ref No: 8424-8UBVUH Contaminant Name: SULPHURIC ACID Contaminant Code: 21 Contaminant Limit 1: Contam. Limit Freq 1: Contaminant UN No 1: Contaminant Qty: MOE Reported Dt: 15-MAY-12 Health/Env Conseq: Incident Dt: 15-MAY-12 Incident Cause: Unknown Site Address: 1 Administration Rd Concord Site Conc: Site Lot: Site County/District: Site Municipality: Vaughan Site Postal Code: Sector Type: Other Source Type: Receiving Medium: Sewage - Municipal/Private and Commercial Receiving Env: Environment Impact: Confirmed				

Map Key	Number of Records	Elevation (m)	Site	DB
Incident Event: Incident Reason: Incident Summary:		Equipment Failure CN Rail - 1 L of Sulphuric Acid to Ground	Nature of Impact: SAC Action Class:	
			Soil Contamination Land Spills	
406	64 of 114	201.3	Canadian National Railway Company 1 Administration Rd Vaughan ON	SPL
Ref No: Contaminant Name: Contaminant Code: Contaminant Limit 1: Contam. Limit Freq 1: Contaminant UN No 1: Contaminant Qty: MOE Reported Dt: Health/Env Conseq: Incident Dt: Incident Cause: Incident Event: Incident Reason: Incident Summary:		8012-9CQJZS BUNKER FUEL OIL (NO. 4, 5 OR 6) 14 14 1 L 2013/10/22 2013/10/21 Leak/Break Equipment Failure CN Rail, Car leaked 1 L oil to gnd	Site Address: Site Conc: Site Lot: Site County/District: Site Municipality: Site Postal Code: Sector Type: Source Type: Receiving Medium: Receiving Env: Environment Impact: Nature of Impact: SAC Action Class:	
			1 Administration Rd Vaughan Train Confirmed Soil Contamination Derailment / Railway Spills	
406	65 of 114	201.3	Quantum Murray LP 1 Administration Rd Vaughan ON	SPL
Ref No: Contaminant Name: Contaminant Code: Contaminant Limit 1: Contam. Limit Freq 1: Contaminant UN No 1: Contaminant Qty: MOE Reported Dt: Health/Env Conseq: Incident Dt: Incident Cause: Incident Event: Incident Reason: Incident Summary:		2108-95RLYU ANIMAL OIL 16 10 L 13-MAR-13 12-MAR-13 Leak/Break Equipment Failure Biox Core: 10 L animal fat oil to railcar, gravel	Site Address: Site Conc: Site Lot: Site County/District: Site Municipality: Site Postal Code: Sector Type: Source Type: Receiving Medium: Receiving Env: Environment Impact: Nature of Impact: SAC Action Class:	
			1 Administration Rd Vaughan Train Not Anticipated Other Impact(s) Land Spills	
406	66 of 114	201.3	Canadian National Railway Company 1 Administration Rd Vaughan ON	SPL
Ref No: Contaminant Name: Contaminant Code: Contaminant Limit 1: Contam. Limit Freq 1: Contaminant UN No 1: Contaminant Qty: MOE Reported Dt: Health/Env Conseq: Incident Dt: Incident Cause: Incident Event: Incident Reason: Incident Summary:		5027-9J6LJ5 CRUDE OIL 11 20 L 2014/04/14 2014/04/14 Leak/Break Weather Conditions CN Rail, <20 L crude oil to side of tank cars,	Site Address: Site Conc: Site Lot: Site County/District: Site Municipality: Site Postal Code: Sector Type: Source Type: Receiving Medium: Receiving Env: Environment Impact: Nature of Impact: SAC Action Class:	
			1 Administration Rd Vaughan NA Train Confirmed Soil Contamination Land Spills	

Map Key	Number of Records	Elevation (m)	Site	DB
contained				
406	67 of 114	201.3	CANADIAN NATIONAL RAILWAY COMPANY 1 Administration Road, Concord Vaughan ON	SPL
Ref No:	3388-5R6KDA		Site Address:	
Contaminant Name:	CREOSOTE		Site Conc:	
Contaminant Code:	27		Site Lot:	
Contaminant Limit 1:			Site County/District:	
Contam. Limit Freq 1:			Site Municipality:	Vaughan
Contaminant UN No 1:			Site Postal Code:	
Contaminant Qty:	other - see incident description		Sector Type:	
MOE Reported Dt:	9/7/2003		Source Type:	
Health/Env Conseq:			Receiving Medium:	Air & Land
Incident Dt:	9/7/2003		Receiving Env:	
Incident Cause:			Environment Impact:	Possible
Incident Event:			Nature of Impact:	Air Pollution; Soil Contamination; Surface Water Pollution
Incident Reason:			SAC Action Class:	
Incident Summary:	CN Railyard: rail tie storage on fire.			
406	68 of 114	201.3	Canadian National Railway Company 1 Administration Rd Concord Vaughan ON	SPL
Ref No:	6014-8K8GTE		Site Address:	1 Administration Rd Concord
Contaminant Name:	CRUDE OIL		Site Conc:	
Contaminant Code:	11		Site Lot:	
Contaminant Limit 1:			Site County/District:	
Contam. Limit Freq 1:			Site Municipality:	Vaughan
Contaminant UN No 1:			Site Postal Code:	
Contaminant Qty:	0 other - see incident description		Sector Type:	Train
MOE Reported Dt:	7/29/2011		Source Type:	
Health/Env Conseq:			Receiving Medium:	
Incident Dt:	7/29/2011		Receiving Env:	
Incident Cause:	Other Discharges		Environment Impact:	Not Anticipated
Incident Event:			Nature of Impact:	Other Impact(s)
Incident Reason:	Other - Reason not otherwise defined		SAC Action Class:	Primary Assessment of Spills
Incident Summary:	CN: sm leak of crude oil from manway cover, no env impact			
406	69 of 114	201.3	Canadian National Railway Company 1 Administration Road, Concord Vaughan ON	SPL
Ref No:	3351-69FTYS		Site Address:	
Contaminant Name:	Ammonium Polysulfide		Site Conc:	
Contaminant Code:			Site Lot:	
Contaminant Limit 1:			Site County/District:	
Contam. Limit Freq 1:			Site Municipality:	Vaughan
Contaminant UN No 1:			Site Postal Code:	
Contaminant Qty:			Sector Type:	Train
MOE Reported Dt:	2/9/2005		Source Type:	
Health/Env Conseq:			Receiving Medium:	Land
Incident Dt:	2/8/2005		Receiving Env:	
Incident Cause:	Valve / Fitting Leak Or Failure		Environment Impact:	Not Anticipated
Incident Event:			Nature of Impact:	Soil Contamination
Incident Reason:	Other - Reason not otherwise defined		SAC Action Class:	Spill to Land
Incident Summary:	CN Rail - 100 Gallons Amn. Polysulfide to			

Map Key	Number of Records	Elevation (m)	Site	DB
		grnd.		
406	70 of 114	201.3	Canadian National Railway Company 1 Administration Road, Concord Vaughan ON	SPL
Ref No:	4484-775CFZ		Site Address:	
Contaminant Name:	DIESEL FUEL		Site Conc:	
Contaminant Code:	13		Site Lot:	
Contaminant Limit 1:			Site County/District:	
Contam. Limit Freq 1:			Site Municipality:	Vaughan
Contaminant UN No 1:			Site Postal Code:	
Contaminant Qty:	200 gal-Imp		Sector Type:	Train
MOE Reported Dt:	9/17/2007		Source Type:	
Health/Env Conseq:			Receiving Medium:	Land
Incident Dt:			Receiving Env:	
Incident Cause:	Other Transport Accident		Environment Impact:	Not Anticipated
Incident Event:			Nature of Impact:	Soil Contamination
Incident Reason:	Spill		SAC Action Class:	
Incident Summary:	CN: 200 gal diesel to grnd, cln			
406	71 of 114	201.3	Canadian National Railway Corporation 1 Administration Rd Concord Vaughan ON	SPL
Ref No:	2160-87DJGD		Site Address:	
Contaminant Name:	PROPANE		Site Conc:	
Contaminant Code:	36		Site Lot:	
Contaminant Limit 1:			Site County/District:	
Contam. Limit Freq 1:			Site Municipality:	
Contaminant UN No 1:			Site Postal Code:	
Contaminant Qty:	0 other - see incident description		Sector Type:	Other
MOE Reported Dt:	7/15/2010		Source Type:	
Health/Env Conseq:			Receiving Medium:	
Incident Dt:			Receiving Env:	
Incident Cause:	Discharge or Emission to Air		Environment Impact:	Possible
Incident Event:			Nature of Impact:	Air Pollution
Incident Reason:	Other - Reason not otherwise defined		SAC Action Class:	Air Spills - Gases and Vapours
Incident Summary:	CN RAIL: release of LPG from rail car.			
406	72 of 114	201.3	Canadian National Railway Company 1 Administration Rd Vaughan ON	SPL
Ref No:	0138-9M3AGL		Site Address:	1 Administration Rd
Contaminant Name:	DIESEL FUEL		Site Conc:	
Contaminant Code:	13		Site Lot:	
Contaminant Limit 1:			Site County/District:	
Contam. Limit Freq 1:			Site Municipality:	Vaughan
Contaminant UN No 1:			Site Postal Code:	NA
Contaminant Qty:	37 L		Sector Type:	Train
MOE Reported Dt:	2014/07/16		Source Type:	
Health/Env Conseq:			Receiving Medium:	
Incident Dt:	2014/07/16		Receiving Env:	
Incident Cause:	Leak/Break		Environment Impact:	Not Anticipated
Incident Event:			Nature of Impact:	Soil Contamination
Incident Reason:	Operator/Human Error		SAC Action Class:	Land Spills
Incident Summary:	CN Rail 5-10 gal of dsl to grnd, cleaned			

Map Key	Number of Records	Elevation (m)	Site	DB
406	73 of 114	201.3	1 Administration Rd Concord Vaughan ON	SPL
Ref No:	8554-8B9K2G		Site Address:	
Contaminant Name:	AMMONIUM NITRATE, LIQUID		Site Conc:	
Contaminant Code:	28		Site Lot:	
Contaminant Limit 1:			Site County/District:	
Contam. Limit Freq 1:			Site Municipality:	
Contaminant UN No 1:			Site Postal Code:	
Contaminant Qty:			Sector Type:	Train
MOE Reported Dt:	11/16/2010		Source Type:	
Health/Env Conseq:			Receiving Medium:	
Incident Dt:			Receiving Env:	
Incident Cause:	Valve / Fitting Leak Or Failure		Environment Impact:	Possible
Incident Event:			Nature of Impact:	Soil Contamination
Incident Reason:	Spill		SAC Action Class:	Derailment / Railway Spills
Incident Summary:	CN MacMillan Yard: Ammonium Nitrate leak			
406	74 of 114	201.3	Canadian National Railway Properties Inc. 1 Administration Rd Vaughan ON	SPL
Ref No:	6538-99YKGC		Site Address:	1 Administration Rd
Contaminant Name:	CRUDE OIL		Site Conc:	
Contaminant Code:	11		Site Lot:	
Contaminant Limit 1:			Site County/District:	
Contam. Limit Freq 1:			Site Municipality:	Vaughan
Contaminant UN No 1:			Site Postal Code:	
Contaminant Qty:	9 L		Sector Type:	Train
MOE Reported Dt:	2013/07/26		Source Type:	
Health/Env Conseq:			Receiving Medium:	
Incident Dt:	2013/07/25		Receiving Env:	
Incident Cause:	Leak/Break		Environment Impact:	Not Anticipated
Incident Event:			Nature of Impact:	Other Impact(s)
Incident Reason:	Equipment Failure		SAC Action Class:	Land Spills
Incident Summary:	CANUTEC Report: <10 L oil to railcar, track			
406	75 of 114	201.3	Canadian National Railway Company 1 Administration Rd Vaughan ON	SPL
Ref No:	1538-9KHELG		Site Address:	1 Administration Rd
Contaminant Name:	METHYL METHACRYLATE MONOMER, INHIB.		Site Conc:	
Contaminant Code:	36		Site Lot:	
Contaminant Limit 1:			Site County/District:	
Contam. Limit Freq 1:			Site Municipality:	Vaughan
Contaminant UN No 1:			Site Postal Code:	NA
Contaminant Qty:	0 other - see incident description		Sector Type:	Container/Drum/Tote
MOE Reported Dt:	2014/05/27		Source Type:	
Health/Env Conseq:			Receiving Medium:	
Incident Dt:	2014/05/27		Receiving Env:	
Incident Cause:	Leak/Break		Environment Impact:	Possible
Incident Event:			Nature of Impact:	Soil Contamination
Incident Reason:	Other		SAC Action Class:	Primary Assessment of Incident
Incident Summary:	Rohm and Haas/CNR: leak of Methyl Methacrylate from rail car			

Map Key	Number of Records	Elevation (m)	Site	DB
406	76 of 114	201.3	Canadian National Railway Company 1 Administration Rd Vaughan ON	SPL
Ref No:	6416-9RLHQ2		Site Address:	1 Administration Rd
Contaminant Name:	ETHANOL		Site Conc:	
Contaminant Code:	24		Site Lot:	
Contaminant Limit 1:			Site County/District:	
Contam. Limit Freq 1:			Site Municipality:	Vaughan
Contaminant UN No 1:			Site Postal Code:	NA
Contaminant Qty:	1 L		Sector Type:	Train
MOE Reported Dt:	2014/12/08		Source Type:	
Health/Env Conseq:			Receiving Medium:	
Incident Dt:	2014/12/07		Receiving Env:	
Incident Cause:	Leak/Break		Environment Impact:	
Incident Event:			Nature of Impact:	Land
Incident Reason:	Equipment Failure		SAC Action Class:	Derailment / Railway Spills
Incident Summary:	CN McMillan Yard - ethanol leak, cleaned up			
406	77 of 114	201.3	Canadian National Railway Company 1 Administration Rd Vaughan ON NA	SPL
Ref No:	8438-9Y2SB8		Site Address:	1 Administration Rd
Contaminant Name:	GASOLINE		Site Conc:	
Contaminant Code:	12		Site Lot:	
Contaminant Limit 1:			Site County/District:	
Contam. Limit Freq 1:			Site Municipality:	Vaughan
Contaminant UN No 1:			Site Postal Code:	NA
Contaminant Qty:	0 other - see incident description		Sector Type:	Unknown / N/A
MOE Reported Dt:	7/2/2015		Source Type:	
Health/Env Conseq:			Receiving Medium:	
Incident Dt:	7/2/2015		Receiving Env:	
Incident Cause:			Environment Impact:	
Incident Event:			Nature of Impact:	
Incident Reason:	Over Pressurized/Pressure Loss		SAC Action Class:	Primary Assessment of Spills
Incident Summary:	CN Rail, gasoline smeared on rail-car, cleaning			
406	78 of 114	201.3	Canadian National Railway Company 1 Administration Rd Vaughan ON	SPL
Ref No:	6822-9Q6P6W		Site Address:	1 Administration Rd
Contaminant Name:	CRUDE OIL		Site Conc:	
Contaminant Code:	11		Site Lot:	
Contaminant Limit 1:			Site County/District:	
Contam. Limit Freq 1:			Site Municipality:	Vaughan
Contaminant UN No 1:			Site Postal Code:	NA
Contaminant Qty:	0 other - see incident description		Sector Type:	Train
MOE Reported Dt:	2014/10/23		Source Type:	
Health/Env Conseq:			Receiving Medium:	
Incident Dt:	2014/10/23		Receiving Env:	
Incident Cause:	Leak/Break		Environment Impact:	Not Anticipated
Incident Event:			Nature of Impact:	Soil Contamination
Incident Reason:	Weather Conditions		SAC Action Class:	Land Spills
Incident Summary:	CN - Small crude oil spill in CN yard			
406	79 of 114	201.3	Canadian National Railway Company 1 Administration Rd Concord Vaughan ON	SPL

Map Key	Number of Records	Elevation (m)	Site	DB
Ref No: 7414-8TBUD9 Contaminant Name: Light Cycle Oil Contaminant Code: Contaminant Limit 1: Contam. Limit Freq 1: Contaminant UN No 1: Contaminant Qty: MOE Reported Dt: 13-APR-12 Health/Env Conseq: Incident Dt: 13-APR-12 Incident Cause: Container Leak (Fuel Tank Barrels) Incident Event: Incident Reason: Equipment Failure Incident Summary: CN Rail - < 1 L of oil dripped from parked tanker car.			Site Address: 1 Administration Rd Concord Site Conc: Site Lot: Site County/District: Site Municipality: Vaughan Site Postal Code: Sector Type: Train Source Type: Receiving Medium: Sewage - Municipal/Private and Commercial Receiving Env: Environment Impact: Possible Nature of Impact: Soil Contamination SAC Action Class: Land Spills	
406	80 of 114	201.3	Canadian National Railway Company 1 Administration Rd Vaughan ON NA	SPL
Ref No: 3600-9ZUPQ5 Contaminant Name: CRUDE OIL Contaminant Code: 11 Contaminant Limit 1: Contam. Limit Freq 1: Contaminant UN No 1: Contaminant Qty: 0 other - see incident description MOE Reported Dt: 8/29/2015 Health/Env Conseq: Incident Dt: 8/29/2015 Incident Cause: Incident Event: Incident Reason: Equipment Failure Incident Summary: CN Rail: Ukn amt crude dripping from car to track			Site Address: 1 Administration Rd Site Conc: Site Lot: Site County/District: Site Municipality: Vaughan Site Postal Code: NA Sector Type: Miscellaneous Industrial Source Type: Receiving Medium: Receiving Env: Environment Impact: Nature of Impact: SAC Action Class: Primary Assessment of Spills	
406	81 of 114	201.3	Canadian Pacific Railway Company 1 Administration Rd Vaughan ON	SPL
Ref No: 8562-9NATDJ Contaminant Name: SULPHUROUS GASES Contaminant Code: 34 Contaminant Limit 1: Contam. Limit Freq 1: Contaminant UN No 1: Contaminant Qty: 0 other - see incident description MOE Reported Dt: 2014/08/24 Health/Env Conseq: Incident Dt: 2014/08/24 Incident Cause: Leak/Break Incident Event: Incident Reason: Equipment Failure Incident Summary: CN Rail, MacMillan Yard, sulphur vapour release			Site Address: 1 Administration Rd Site Conc: Site Lot: Site County/District: Site Municipality: Vaughan Site Postal Code: NA Sector Type: Train Source Type: Receiving Medium: Receiving Env: Environment Impact: Confirmed Nature of Impact: Air Pollution SAC Action Class: Air Spills - Gases and Vapours	
406	82 of 114	201.3	Canadian National Railway Company 1 Administration Road, Concord Vaughan ON	SPL

Map Key	Number of Records	Elevation (m)	Site	DB
Ref No:	5188-5QN4CM		Site Address:	
Contaminant Name:	DIESEL FUEL		Site Conc:	
Contaminant Code:	13		Site Lot:	
Contaminant Limit 1:			Site County/District:	
Contam. Limit Freq 1:			Site Municipality:	Vaughan
Contaminant UN No 1:			Site Postal Code:	
Contaminant Qty:			Sector Type:	
MOE Reported Dt:	8/21/2003		Source Type:	
Health/Env Conseq:			Receiving Medium:	Land
Incident Dt:	8/21/2003		Receiving Env:	
Incident Cause:	Pipe Or Hose Leak		Environment Impact:	Not Anticipated
Incident Event:			Nature of Impact:	
Incident Reason:	Equipment Failure		SAC Action Class:	
Incident Summary:	CN Rail - 450 L diesel to ground.			
406	83 of 114	201.3	Canadian National Railway Company 1 Administration Rd Concord Vaughan ON	SPL
Ref No:	3676-88C78R		Site Address:	
Contaminant Name:	SMOKE		Site Conc:	
Contaminant Code:	31		Site Lot:	
Contaminant Limit 1:			Site County/District:	
Contam. Limit Freq 1:			Site Municipality:	
Contaminant UN No 1:			Site Postal Code:	
Contaminant Qty:	0 other - see incident description		Sector Type:	Unknown
MOE Reported Dt:	8/15/2010		Source Type:	
Health/Env Conseq:			Receiving Medium:	
Incident Dt:			Receiving Env:	
Incident Cause:	Discharge or Emission to Air		Environment Impact:	Confirmed
Incident Event:			Nature of Impact:	Air Pollution; Soil Contamination
Incident Reason:	Unknown - Reason not determined		SAC Action Class:	Air Spills - Gases and Vapours
Incident Summary:	CNR-MacMillan Yard-Small Fire,extinguished.			
406	84 of 114	201.3	Enbridge Gas Distribution 1 Administration Road, Concord Vaughan ON	SPL
Ref No:	8288-8V8TZ8		Site Address:	1 Administration Road, Concord
Contaminant Name:	NATURAL GAS (METHANE)		Site Conc:	
Contaminant Code:	35		Site Lot:	
Contaminant Limit 1:			Site County/District:	
Contam. Limit Freq 1:			Site Municipality:	Vaughan
Contaminant UN No 1:			Site Postal Code:	
Contaminant Qty:			Sector Type:	
MOE Reported Dt:	13-JUN-12		Source Type:	
Health/Env Conseq:			Receiving Medium:	Sewage - Municipal/Private and Commercial
Incident Dt:	13-JUN-12		Receiving Env:	
Incident Cause:	Discharge or Emission to Air		Environment Impact:	Not Anticipated
Incident Event:			Nature of Impact:	Air Pollution
Incident Reason:			SAC Action Class:	TSSA - Fuel Safety Branch - Hydrocarbon Fuel Release/Spill
Incident Summary:	TSSA: regulator relieving gas			
406	85 of 114	201.3	Canadian National Railway Company 1 Administration Rd Concord Vaughan ON	SPL
Ref No:	3488-8DULHE		Site Address:	1 Administration Rd Concord

Map Key	Number of Records	Elevation (m)	Site	DB
Contaminant Name: SODIUM DICHROMATE Contaminant Code: 28 Contaminant Limit 1: Contam. Limit Freq 1: Contaminant UN No 1: Contaminant Qty: MOE Reported Dt: 2/7/2011 Health/Env Conseq: Incident Dt: 2/4/2011 Incident Cause: Valve / Fitting Leak Or Failure Incident Event: Incident Reason: Gasket/Joint Failure - Any point of connection (Except Weld/Seam) Incident Summary: CN: MacMillan Yard Toxic Liquid leak from car Site Conc: Site Lot: Site County/District: Site Municipality: Vaughan Site Postal Code: Sector Type: Train Source Type: Receiving Medium: Receiving Env: Environment Impact: Not Anticipated Nature of Impact: SAC Action Class: Derailment / Railway Spills				
406	86 of 114	201.3	Canadian National Railway Company 1 Administration Rd Vaughan ON	SPL
Ref No: 8022-9C3MS5 Contaminant Name: CRUDE OIL Contaminant Code: 11 Contaminant Limit 1: Contam. Limit Freq 1: Contaminant UN No 1: Contaminant Qty: 1 L MOE Reported Dt: 2013/10/01 Health/Env Conseq: Incident Dt: 2013/09/30 Incident Cause: Leak/Break Incident Event: Incident Reason: Unknown / N/A Incident Summary: CN Rail, Toronto MacMillan Yard, <1 L crude oil spill Site Address: 1 Administration Rd Site Conc: Site Lot: Site County/District: Site Municipality: Vaughan Site Postal Code: Sector Type: Train Source Type: Receiving Medium: Receiving Env: Environment Impact: Possible Nature of Impact: Soil Contamination SAC Action Class: Land Spills				
406	87 of 114	201.3	Canadian National Railway Company 1 Administration Rd Vaughan ON	SPL
Ref No: 7783-9EKHPH Contaminant Name: GASOLINE Contaminant Code: 12 Contaminant Limit 1: Contam. Limit Freq 1: Contaminant UN No 1: Contaminant Qty: 45 L MOE Reported Dt: 2013/12/20 Health/Env Conseq: Incident Dt: 2013/12/20 Incident Cause: Leak/Break Incident Event: Incident Reason: Unknown / N/A Incident Summary: CN Rail: leak on top of railcar holding gasoline Site Address: 1 Administration Rd Site Conc: Site Lot: Site County/District: Site Municipality: Vaughan Site Postal Code: Sector Type: Train Source Type: Receiving Medium: Receiving Env: Environment Impact: Not Anticipated Nature of Impact: Other Impact(s) SAC Action Class: Air Spills - Gases and Vapours				
406	88 of 114	201.3	Canadian National Railway Company 1 Administration Rd Vaughan ON	SPL
Ref No: 3668-9MYRSV Contaminant Name: DIESEL FUEL Site Address: 1 Administration Rd Site Conc:				

Map Key	Number of Records	Elevation (m)	Site	DB
Contaminant Code: 13 Contaminant Limit 1: Contam. Limit Freq 1: Contaminant UN No 1: Contaminant Qty: 150 L MOE Reported Dt: 2014/08/14 Health/Env Conseq: Incident Dt: 2014/08/14 Incident Cause: Collision/Accident Incident Event: Incident Reason: Operator/Human Error Incident Summary: CN Rail MacMillan Yard - 150 L diesel to ground.				
Site Lot: Site County/District: Site Municipality: Vaughan Site Postal Code: NA Sector Type: Motor Vehicle Source Type: Receiving Medium: Receiving Env: Environment Impact: Not Anticipated Nature of Impact: Soil Contamination SAC Action Class: Derailment / Railway Spills				
406	89 of 114	201.3	Canadian National Railway Company 1 Administration Rd Vaughan ON	SPL
Ref No: 5215-9GQDUM Contaminant Name: DIESEL FUEL Contaminant Code: 13 Contaminant Limit 1: Contam. Limit Freq 1: Contaminant UN No 1: Contaminant Qty: 500 L MOE Reported Dt: 2014/02/27 Health/Env Conseq: Incident Dt: 2014/02/27 Incident Cause: Derailment Incident Event: Incident Reason: Equipment Failure Incident Summary: CN: 500L diesel to grnd, ongn				
Site Address: 1 Administration Rd Site Conc: Site Lot: Site County/District: Site Municipality: Vaughan Site Postal Code: NA Sector Type: Train Source Type: Receiving Medium: Receiving Env: Environment Impact: Not Anticipated Nature of Impact: Soil Contamination SAC Action Class: Land Spills				
406	90 of 114	201.3	PCI Chemicals<UNOFFICIAL> 1 Administrative Road, Concord Vaughan ON	SPL
Ref No: 6564-5QJM68 Contaminant Name: HYDROCHLORIC ACID (MURIATIC ACID) Contaminant Code: 21 Contaminant Limit 1: Contam. Limit Freq 1: Contaminant UN No 1: Contaminant Qty: MOE Reported Dt: 8/18/2003 Health/Env Conseq: Incident Dt: 8/18/2003 Incident Cause: Tank (Above Ground) Leak Incident Event: Incident Reason: Error- Operator error Incident Summary: CN-Mac Yard: HCl spill to rail car				
Site Address: Site Conc: Site Lot: Site County/District: Site Municipality: Vaughan Site Postal Code: Sector Type: Other Source Type: Receiving Medium: Land Receiving Env: Environment Impact: Not Anticipated Nature of Impact: Human Health/Safety; Soil Contamination SAC Action Class:				
406	91 of 114	201.3	Triple Crown Services<UNOFFICIAL> 1 Administration Road, Concord Vaughan ON	SPL
Ref No: 3877-6EQSA4 Contaminant Name: BATTERY ACID (SULFURIC ACID) Contaminant Code: Contaminant Limit 1:				
Site Address: Site Conc: Site Lot: Site County/District:				

Map Key	Number of Records	Elevation (m)	Site	DB
<p>Contam. Limit Freq 1: Contaminant UN No 1: Contaminant Qty: MOE Reported Dt: 7/28/2005 Health/Env Conseq: Incident Dt: 7/28/2005 Incident Cause: Other Transport Accident Incident Event: Incident Reason: Error- Operator error Incident Summary: Triple Crown Services: 38 L battery acid, contained</p>				
<p>Site Municipality: Vaughan Site Postal Code: Sector Type: Other Motor Vehicle Source Type: Receiving Medium: Land Receiving Env: Environment Impact: Not Anticipated Nature of Impact: Soil Contamination SAC Action Class: Spills to Land</p>				
406	92 of 114	201.3	Canadian National Railway Company 1 Administration Road, Concord Vaughan ON	SPL
<p>Ref No: 7601-7MGQHT Contaminant Name: ARGON (REFRIGERATED LIQUID) Contaminant Code: 36 Contaminant Limit 1: Contam. Limit Freq 1: Contaminant UN No 1: Contaminant Qty: 0 other - see incident description MOE Reported Dt: 12/19/2008 Health/Env Conseq: Incident Dt: Incident Cause: Incident Event: Incident Reason: Incident Summary: CN: Spill of Argon to atmosphere</p>				
<p>Site Address: Site Conc: Site Lot: Site County/District: Site Municipality: Vaughan Site Postal Code: Sector Type: Train Source Type: Receiving Medium: Receiving Env: Environment Impact: Not Anticipated Nature of Impact: Air Pollution; Human Health/Safety SAC Action Class: Air Spills - Gases and Vapours</p>				
406	93 of 114	201.3	Canadian National Railway Company 1 Administration Rd Concord Vaughan ON	SPL
<p>Ref No: 2103-8K4K3C Contaminant Name: Contaminant Code: Contaminant Limit 1: Contam. Limit Freq 1: Contaminant UN No 1: Contaminant Qty: MOE Reported Dt: 7/25/2011 Health/Env Conseq: Incident Dt: 7/25/2011 Incident Cause: Incident Event: Incident Reason: Incident Summary: CN Rail: UN3257 spill to ground, clnd.</p>				
<p>Site Address: 1 Administration Rd Concord Site Conc: Site Lot: Site County/District: Site Municipality: Vaughan Site Postal Code: Sector Type: Train Source Type: Receiving Medium: Receiving Env: Environment Impact: Not Anticipated Nature of Impact: SAC Action Class: Derailment / Railway Spills</p>				
406	94 of 114	201.3	Canadian National Railway Company 1 Administration Rd Vaughan ON NA	SPL
<p>Ref No: 5578-9ZAFYM Contaminant Name: DIESEL FUEL Contaminant Code: 13 Contaminant Limit 1: Contam. Limit Freq 1: Contaminant UN No 1:</p>				
<p>Site Address: 1 Administration Rd Site Conc: Site Lot: Site County/District: Site Municipality: Vaughan Site Postal Code: NA</p>				

Map Key	Number of Records	Elevation (m)	Site	DB
Contaminant Qty: 8000 L MOE Reported Dt: 8/11/2015 Health/Env Conseq: Incident Dt: 8/11/2015 Incident Cause: Incident Event: Incident Reason: Unknown / N/A Incident Summary: CN Rail: dsl contained to tracks 8000 L				Sector Type: Miscellaneous Industrial Source Type: Receiving Medium: Receiving Env: Environment Impact: Nature of Impact: SAC Action Class: Derailment / Railway Spills
406	95 of 114	201.3	Canadian Pacific Railway Company 1 Administrative Road, Concord Vaughan ON	SPL
Ref No: 4221-5NU5WT Contaminant Name: COOLANT N.O.S. Contaminant Code: 27 Contaminant Limit 1: Contam. Limit Freq 1: Contaminant UN No 1: Contaminant Qty: 10 L MOE Reported Dt: 6/24/2003 Health/Env Conseq: Incident Dt: 6/24/2003 Incident Cause: Pipe Or Hose Leak Incident Event: Incident Reason: Equipment Failure Incident Summary: CPR-10 L antifreeze to C.B.			Site Address: Site Conc: Site Lot: Site County/District: Site Municipality: Vaughan Site Postal Code: Sector Type: Other Source Type: Receiving Medium: Water Receiving Env: Environment Impact: Not Anticipated Nature of Impact: SAC Action Class: Spills	
406	96 of 114	201.3	Canadian National Railway Company 1 Administration Rd Vaughan ON NA	SPL
Ref No: 6532-A4N4FN Contaminant Name: SULPHURIC ACID Contaminant Code: 21 Contaminant Limit 1: Contam. Limit Freq 1: Contaminant UN No 1: Contaminant Qty: 0 other - see incident description MOE Reported Dt: 11/26/2015 Health/Env Conseq: Incident Dt: 11/26/2015 Incident Cause: Incident Event: Incident Reason: Unknown / N/A Incident Summary: Train car leak - MacMillan Yard Vaughan - Sulphuric Acid			Site Address: 1 Administration Rd Site Conc: Site Lot: Site County/District: Site Municipality: Vaughan Site Postal Code: NA Sector Type: Miscellaneous Industrial Source Type: Receiving Medium: Receiving Env: Environment Impact: Nature of Impact: SAC Action Class: Dangerous Goods Spills	
406	97 of 114	201.3	Canadian National Railway Company 1 Administration Rd Concord Vaughan ON	SPL
Ref No: 0536-832C9U Contaminant Name: GRAIN Contaminant Code: 96 Contaminant Limit 1: Contam. Limit Freq 1: Contaminant UN No 1: Contaminant Qty: 60000 lb MOE Reported Dt: 2/26/2010			Site Address: Site Conc: Site Lot: Site County/District: Site Municipality: Site Postal Code: Sector Type: Train Source Type:	

Map Key	Number of Records	Elevation (m)	Site	DB
Health/Env Conseq: Incident Dt: Incident Cause: Unknown Incident Event: Incident Reason: Unknown - Reason not determined Incident Summary: CNR - Mac yard - grain spill cleaning Receiving Medium: Receiving Env: Environment Impact: Not Anticipated Nature of Impact: SAC Action Class: Derailment / Railway Spills				
406	98 of 114	201.3	1 Administration Road, Concord Vaughan ON	SPL
Ref No: 6785-9D73HS Contaminant Name: CRUDE OIL Contaminant Code: 11 Contaminant Limit 1: Contam. Limit Freq 1: Contaminant UN No 1: Contaminant Qty: 20 L MOE Reported Dt: 2013/11/05 Health/Env Conseq: Incident Dt: 2013/11/05 Incident Cause: Leak/Break Incident Event: Incident Reason: Unknown / N/A Incident Summary: CN: est 20L crude oil to tracks, cleaning Site Address: 1 Administration Road, Concord Site Conc: Site Lot: Site County/District: Site Municipality: Vaughan Site Postal Code: Sector Type: Train Source Type: Receiving Medium: Receiving Env: Environment Impact: Confirmed Nature of Impact: Soil Contamination SAC Action Class: Land Spills				
406	99 of 114	201.3	1 Administration Rd Concord Vaughan ON	SPL
Ref No: 2465-82PKPP Contaminant Name: Contaminant Code: Contaminant Limit 1: Contam. Limit Freq 1: Contaminant UN No 1: Contaminant Qty: MOE Reported Dt: 2/15/2010 Health/Env Conseq: Incident Dt: Incident Cause: Incident Event: Incident Reason: Incident Summary: CN Rail, Mac Yard - see ids# 5235-82PMJE Site Address: Site Conc: Site Lot: Site County/District: Site Municipality: Site Postal Code: Sector Type: Source Type: Receiving Medium: Receiving Env: Environment Impact: Nature of Impact: SAC Action Class: Land Spills				
406	100 of 114	201.3	1 Administration Rd Vaughan ON	SPL
Ref No: 8435-9JAJW7 Contaminant Name: AVIATION FUEL (JET A OR B, TURBO) Contaminant Code: 12 Contaminant Limit 1: Contam. Limit Freq 1: Contaminant UN No 1: Contaminant Qty: 1 L MOE Reported Dt: 2014/04/18 Health/Env Conseq: Incident Dt: 2014/04/18 Incident Cause: Leak/Break Incident Event: Incident Reason: Maintenance Incident Summary: McMillan yard - tanker spill <1L jet fuel; Site Address: 1 Administration Rd Site Conc: Site Lot: Site County/District: Site Municipality: Vaughan Site Postal Code: NA Sector Type: Train Source Type: Receiving Medium: Receiving Env: Environment Impact: Not Anticipated Nature of Impact: Other Impact(s) SAC Action Class: Land Spills				

Map Key	Number of Records	Elevation (m)	Site	DB
volatilized				
406	101 of 114	201.3	Canadian National Railway Company 1 Administration Rd Vaughan ON	SPL
Ref No:	6825-9XRPYW	Site Address:	1 Administration Rd	
Contaminant Name:	SULPHURIC ACID	Site Conc:		
Contaminant Code:	21	Site Lot:		
Contaminant Limit 1:		Site County/District:		
Contam. Limit Freq 1:		Site Municipality:	Vaughan	
Contaminant UN No 1:		Site Postal Code:	NA	
Contaminant Qty:	3 gal-Imp	Sector Type:		
MOE Reported Dt:	6/23/2015	Source Type:		
Health/Env Conseq:		Receiving Medium:		
Incident Dt:	6/23/2015	Receiving Env:		
Incident Cause:	Leak/Break	Environment Impact:		
Incident Event:		Nature of Impact:	Land	
Incident Reason:	Over Pressurized/Pressure Loss	SAC Action Class:	Land Spills	
Incident Summary:	CN Rail: 3 gallons of sulphuric acid residue to ground			
406	102 of 114	201.3	Canadian National Railway Company 1 Administration Rd Concord Vaughan ON	SPL
Ref No:	1140-8Y9L54	Site Address:	1 Administration Rd Concord	
Contaminant Name:	AMMONIUM NITRATE	Site Conc:		
Contaminant Code:	28	Site Lot:		
Contaminant Limit 1:		Site County/District:		
Contam. Limit Freq 1:		Site Municipality:	Vaughan	
Contaminant UN No 1:		Site Postal Code:		
Contaminant Qty:	0 other - see incident description	Sector Type:	Train	
MOE Reported Dt:	18-SEP-12	Source Type:		
Health/Env Conseq:		Receiving Medium:		
Incident Dt:	17-SEP-12	Receiving Env:		
Incident Cause:	Leak/Break	Environment Impact:	Not Anticipated	
Incident Event:		Nature of Impact:	Other Impact(s)	
Incident Reason:	Other	SAC Action Class:	Derailment / Railway Spills	
Incident Summary:	CANUTEC: ammonium nitrate leak from train			
406	103 of 114	201.3	Canadian National Railway Company 1 Administration Rd Vaughan ON NA	SPL
Ref No:	7023-9YQ286	Site Address:	1 Administration Rd	
Contaminant Name:	ACETONE (DIMETHYLKETONE)	Site Conc:		
Contaminant Code:	24	Site Lot:		
Contaminant Limit 1:		Site County/District:		
Contam. Limit Freq 1:		Site Municipality:	Vaughan	
Contaminant UN No 1:		Site Postal Code:	NA	
Contaminant Qty:	22 L	Sector Type:	Other	
MOE Reported Dt:	7/23/2015	Source Type:		
Health/Env Conseq:		Receiving Medium:		
Incident Dt:	7/23/2015	Receiving Env:		
Incident Cause:		Environment Impact:		
Incident Event:		Nature of Impact:		
Incident Reason:	Over Pressurized/Pressure Loss	SAC Action Class:	Primary Assessment of Spills	
Incident Summary:	CN Rail, ~22 acetone to service track, contained			

Map Key	Number of Records	Elevation (m)	Site	DB
406	104 of 114	201.3	Canadian National Railway Company 1 Administration Rd Concord Vaughan ON	SPL
Ref No:	4886-7SASRG		Site Address:	
Contaminant Name:	GASOLINE		Site Conc:	
Contaminant Code:			Site Lot:	
Contaminant Limit 1:			Site County/District:	
Contam. Limit Freq 1:			Site Municipality:	Vaughan
Contaminant UN No 1:			Site Postal Code:	
Contaminant Qty:	2 L		Sector Type:	Storage Depot
MOE Reported Dt:	5/22/2009		Source Type:	
Health/Env Conseq:			Receiving Medium:	
Incident Dt:			Receiving Env:	
Incident Cause:	Other Discharges		Environment Impact:	Not Anticipated
Incident Event:			Nature of Impact:	Other Impact(s)
Incident Reason:			SAC Action Class:	Land Spills
Incident Summary:	CN: rail car leaking gasoline 2 L, clean-up complete.			
406	105 of 114	201.3	1 Administration Rd Vaughan ON	SPL
Ref No:	5833-98TQCB		Site Address:	1 Administration Rd
Contaminant Name:	AVIATION FUEL (JET A OR B, TURBO)		Site Conc:	
Contaminant Code:	12		Site Lot:	
Contaminant Limit 1:			Site County/District:	
Contam. Limit Freq 1:			Site Municipality:	Vaughan
Contaminant UN No 1:			Site Postal Code:	
Contaminant Qty:	5 L		Sector Type:	Train
MOE Reported Dt:	19-JUN-13		Source Type:	
Health/Env Conseq:			Receiving Medium:	
Incident Dt:	18-JUN-13		Receiving Env:	
Incident Cause:	Leak/Break		Environment Impact:	Not Anticipated
Incident Event:			Nature of Impact:	Other Impact(s)
Incident Reason:	Unknown / N/A		SAC Action Class:	Reporting Details
Incident Summary:	CANUTEC report: UN1863 / 3 to grnd, cleaned			
406	106 of 114	201.3	Canadian National Railway Company 1 Administration Rd., Concord Vaughan ON L4K 1B9	SPL
Ref No:	1475-9H5HP8		Site Address:	1 Administration Rd., Concord
Contaminant Name:	GASOLINE		Site Conc:	
Contaminant Code:	12		Site Lot:	
Contaminant Limit 1:			Site County/District:	
Contam. Limit Freq 1:			Site Municipality:	Vaughan
Contaminant UN No 1:			Site Postal Code:	L4K 1B9
Contaminant Qty:	0.01 L		Sector Type:	Valve/Fitting/Piping
MOE Reported Dt:	2014/03/12		Source Type:	
Health/Env Conseq:			Receiving Medium:	
Incident Dt:	2014/03/12		Receiving Env:	
Incident Cause:	Leak/Break		Environment Impact:	Confirmed
Incident Event:			Nature of Impact:	Other Impact(s)
Incident Reason:	Temperature		SAC Action Class:	Land Spills
Incident Summary:	CN Rail: <1 L railcar spill to grnd, cntd			

Map Key	Number of Records	Elevation (m)	Site	DB
406	107 of 114	201.3	Canadian National Railway Company 1 Administration Rd Vaughan ON	SPL
Ref No:	1265-96DKAZ		Site Address:	1 Administration Rd
Contaminant Name:	SULPHURIC ACID		Site Conc:	
Contaminant Code:	21		Site Lot:	
Contaminant Limit 1:			Site County/District:	
Contam. Limit Freq 1:			Site Municipality:	Vaughan
Contaminant UN No 1:			Site Postal Code:	
Contaminant Qty:	1 L		Sector Type:	Train
MOE Reported Dt:	02-APR-13		Source Type:	
Health/Env Conseq:			Receiving Medium:	
Incident Dt:	30-MAR-13		Receiving Env:	
Incident Cause:	Leak/Break		Environment Impact:	Not Anticipated
Incident Event:			Nature of Impact:	Soil Contamination
Incident Reason:	Equipment Failure		SAC Action Class:	Land Spills
Incident Summary:	CANUTEC: sulphuric acid (spent) leak to grd, cld			
406	108 of 114	201.3	CNIM Canada 1 Administration Rd Concord Vaughan ON	SPL
Ref No:	6458-7VQSDQ		Site Address:	
Contaminant Name:	VEGETABLE OIL		Site Conc:	
Contaminant Code:	16		Site Lot:	
Contaminant Limit 1:			Site County/District:	
Contam. Limit Freq 1:			Site Municipality:	
Contaminant UN No 1:			Site Postal Code:	
Contaminant Qty:	1000 L		Sector Type:	Train
MOE Reported Dt:	9/9/2009		Source Type:	
Health/Env Conseq:			Receiving Medium:	
Incident Dt:			Receiving Env:	
Incident Cause:	Derailment		Environment Impact:	Not Anticipated
Incident Event:			Nature of Impact:	Soil Contamination
Incident Reason:	Spill		SAC Action Class:	Land Spills
Incident Summary:	CN Rail: 1000 L Vegetable Oil to land			
406	109 of 114	201.3	Canadian National Railway Company 1 Administration Rd Vaughan ON	SPL
Ref No:	1308-924KJH		Site Address:	1 Administration Rd
Contaminant Name:	SULPHURIC ACID		Site Conc:	
Contaminant Code:	21		Site Lot:	
Contaminant Limit 1:			Site County/District:	
Contam. Limit Freq 1:			Site Municipality:	Vaughan
Contaminant UN No 1:			Site Postal Code:	
Contaminant Qty:	0 other - see incident description		Sector Type:	Train
MOE Reported Dt:	16-NOV-12		Source Type:	
Health/Env Conseq:			Receiving Medium:	
Incident Dt:	15-NOV-12		Receiving Env:	
Incident Cause:	Leak/Break		Environment Impact:	Not Anticipated
Incident Event:			Nature of Impact:	
Incident Reason:	Equipment Failure		SAC Action Class:	Derailment / Railway Spills
Incident Summary:	CANUTEC: CN rail leak to manway cover			
406	110 of 114	201.3	Canadian National Railway Company 1 Administration Rd Concord	SPL

Map Key	Number of Records	Elevation (m)	Site	DB
Vaughan ON				
Ref No:	1131-8TMTY2		Site Address:	1 Administration Rd Concord
Contaminant Name:	DIESEL FUEL		Site Conc:	
Contaminant Code:	13		Site Lot:	
Contaminant Limit 1:			Site County/District:	
Contam. Limit Freq 1:			Site Municipality:	Vaughan
Contaminant UN No 1:			Site Postal Code:	
Contaminant Qty:			Sector Type:	Train
MOE Reported Dt:	23-APR-12		Source Type:	
Health/Env Conseq:			Receiving Medium:	Sewage - Municipal/Private and Commercial
Incident Dt:	23-APR-12		Receiving Env:	
Incident Cause:	Derailment		Environment Impact:	Confirmed
Incident Event:			Nature of Impact:	Soil Contamination
Incident Reason:	Spill		SAC Action Class:	Land Spills
Incident Summary:	CN: 1135 L diesel to grnd, clnd			
406	111 of 114	201.3	Canadian National Railway Company 1 Administration Rd Vaughan ON	SPL
Ref No:	1287-95GQ7D		Site Address:	1 Administration Rd
Contaminant Name:	Benzo(a)pyrene		Site Conc:	
Contaminant Code:	n/a		Site Lot:	
Contaminant Limit 1:			Site County/District:	
Contam. Limit Freq 1:			Site Municipality:	Vaughan
Contaminant UN No 1:			Site Postal Code:	
Contaminant Qty:	1 L		Sector Type:	Train
MOE Reported Dt:	04-MAR-13		Source Type:	
Health/Env Conseq:			Receiving Medium:	
Incident Dt:	01-MAR-13		Receiving Env:	
Incident Cause:	Leak/Break		Environment Impact:	Not Anticipated
Incident Event:			Nature of Impact:	Other Impact(s)
Incident Reason:	Unknown / N/A		SAC Action Class:	Dangerous Goods Spills
Incident Summary:	CN Rail: 1 L BAP to snow, no derailment			
406	112 of 114	201.3	Canadian National Railway Company 1 Administration Road, Concord Vaughan ON	SPL
Ref No:	1457-7KXDZG		Site Address:	
Contaminant Name:	SOAP N.O.S.		Site Conc:	
Contaminant Code:	46		Site Lot:	
Contaminant Limit 1:			Site County/District:	
Contam. Limit Freq 1:			Site Municipality:	Vaughan
Contaminant UN No 1:			Site Postal Code:	
Contaminant Qty:	3700 L		Sector Type:	Train
MOE Reported Dt:	10/31/2008		Source Type:	
Health/Env Conseq:			Receiving Medium:	
Incident Dt:			Receiving Env:	
Incident Cause:	Other Transport Accident		Environment Impact:	Possible
Incident Event:			Nature of Impact:	Other Impact(s)
Incident Reason:	Spill		SAC Action Class:	Derailment / Railway Spills
Incident Summary:	CN Rail-Approx 1000 gallons of liquid soap to grnd, cln			
406	113 of 114	201.3	Canadian National Railway Company 1 Administration Rd Vaughan ON	SPL

Map Key	Number of Records	Elevation (m)	Site	DB
Ref No:	3071-943LGL			
Contaminant Name:	CRUDE OIL			
Contaminant Code:	11			
Contaminant Limit 1:				
Contam. Limit Freq 1:				
Contaminant UN No 1:				
Contaminant Qty:	1 L			
MOE Reported Dt:	18-JAN-13			
Health/Env Conseq:				
Incident Dt:	17-JAN-13			
Incident Cause:	Leak/Break			
Incident Event:				
Incident Reason:	Unknown / N/A			
Incident Summary:	CN rail: petroleum crude oil leak			
Site Address:	1 Administration Rd			
Site Conc:				
Site Lot:				
Site County/District:				
Site Municipality:	Vaughan			
Site Postal Code:				
Sector Type:	Train			
Source Type:				
Receiving Medium:				
Receiving Env:				
Environment Impact:	Possible			
Nature of Impact:	Soil Contamination			
SAC Action Class:	Land Spills			

406	114 of 114	201.3	Canadian National Railway Company 1 Administration Rd Vaughan ON	SPL
Ref No:	3074-9GSPHR			
Contaminant Name:	DIESEL FUEL			
Contaminant Code:	13			
Contaminant Limit 1:				
Contam. Limit Freq 1:				
Contaminant UN No 1:				
Contaminant Qty:	2000 L			
MOE Reported Dt:	2014/03/01			
Health/Env Conseq:				
Incident Dt:	2014/03/01			
Incident Cause:	Collision/Accident			
Incident Event:				
Incident Reason:	Operator/Human Error			
Incident Summary:	CN 400L diesel spill, to grnd, clng			
Site Address:	1 Administration Rd			
Site Conc:				
Site Lot:				
Site County/District:				
Site Municipality:	Vaughan			
Site Postal Code:	NA			
Sector Type:	Train			
Source Type:				
Receiving Medium:				
Receiving Env:				
Environment Impact:	Possible			
Nature of Impact:	Soil Contamination			
SAC Action Class:	Land Spills			

407	1 of 1	205.9	ON	BORE
Borehole ID:	846363			
Use:	Geotechnical/Geological Investigation			
Drill Method::	Solid stem auger			
Easting::	617084			
Location Accuracy::				
Elev. Reliability Note::				
Total Depth m::	11.1			
Township::	VAUGHAN			
Lot::	LOT 11			
Completion Date::	09-JAN-1992			
Primary Water Use::				
Type:	Borehole			
Status::	Decommissioned			
UTM Zone::	17			
Northing::	4851847			
Orig. Ground Elev m::	205			
DEM Ground Elev m::	202			
Primary Name::				
Concession::	CON 5			
Municipality:				
Static Water Level::	.3			
Sec. Water Use::				
--Details--				
Stratum ID:	6554364			
Bottom Depth(m):	0.5			
Top Depth(m):	0.0			
Stratum Desc:	Topsoil, Dark Brown to Black, Soft			
Stratum ID:	6554365			
Bottom Depth(m):	3.4			
Top Depth(m):	0.5			
Stratum Desc:	Silty Clay to Clayey Silt, some Sand, trace Gravel, Root Fibres, Brown, Firm to Very Stiff			
Stratum ID:	6554366			
Bottom Depth(m):	11.1			
Top Depth(m):	3.4			
Stratum Desc:	Heterogeneous mixture of Clayey Silt, some Sand, trace Gravel, occ. Cobbles and Boulders, Grey, Very Stiff to Hard, (Glacial Till)			

Map Key	Number of Records	Elevation (m)	Site	DB
408	1 of 1	207.5	Part of Lot 6, Concession 4 Township of Vaughan ON	EHS
Postal Code: City: Address2: Address1: Provstate: Order No.: 20060831073 Addit. Info Ordered:: Report Date: 9/7/2006 Report Type: Custom Report Search Radius (km): 0.45				
409	1 of 4	207.9	Regional Municipality of York 130 McCleary Court Vaughan ON L4K 3L5	GEN
Generator No.: ON7515633 Status: Approval Years: 2012 Contam. Facility: MHSW Facility: SIC Code: 562110 SIC Description: Waste Collection PO Box No.: Country: Choice of Contact: Co Admin: Phone No. Admin:				
--Details--				
Waste Code: 312				
Waste Description: PATHOLOGICAL WASTES				
Waste Code: 261				
Waste Description: PHARMACEUTICALS				
Waste Code: 145				
Waste Description: PAINT/PIGMENT/COATING RESIDUES				
Waste Code: 149				
Waste Description: LANDFILL LEACHATES				
Waste Code: 269				
Waste Description: NON-HALOGENATED PESTICIDES				
Waste Code: 242				
Waste Description: HALOGENATED PESTICIDES				
Waste Code: 331				
Waste Description: WASTE COMPRESSED GASES				
Waste Code: 252				
Waste Description: WASTE OILS & LUBRICANTS				
Waste Code: 212				
Waste Description: ALIPHATIC SOLVENTS				
Waste Code: 148				
Waste Description: INORGANIC LABORATORY CHEMICALS				
Waste Code: 263				
Waste Description: ORGANIC LABORATORY CHEMICALS				

Map Key	Number of Records	Elevation (m)	Site	DB
---------	-------------------	---------------	------	----

409	2 of 4	207.9	Regional Municipality of York 130 McCleary Court Vaughan ON L4K 3L5	GEN
---------------------	--------	-------	---	-----

Generator No.:	ON7515633	PO Box No.:
Status:		Country:
Approval Years:	2011	Choice of Contact:
Contam. Facility:		Co Admin:
MHSW Facility:		Phone No. Admin:
SIC Code:	562110	
SIC Description:	Waste Collection	

--Details--

Waste Code:	263
Waste Description:	ORGANIC LABORATORY CHEMICALS
Waste Code:	148
Waste Description:	INORGANIC LABORATORY CHEMICALS
Waste Code:	269
Waste Description:	NON-HALOGENATED PESTICIDES
Waste Code:	331
Waste Description:	WASTE COMPRESSED GASES
Waste Code:	252
Waste Description:	WASTE OILS & LUBRICANTS
Waste Code:	312
Waste Description:	PATHOLOGICAL WASTES
Waste Code:	145
Waste Description:	PAINT/PIGMENT/COATING RESIDUES
Waste Code:	261
Waste Description:	PHARMACEUTICALS
Waste Code:	242
Waste Description:	HALOGENATED PESTICIDES
Waste Code:	149
Waste Description:	LANDFILL LEACHATES
Waste Code:	212
Waste Description:	ALIPHATIC SOLVENTS

409	3 of 4	207.9	Regional Municipality of York 130 McCleary Court Vaughan ON L4K 3L5	GEN
---------------------	--------	-------	---	-----

Generator No.:	ON7515633	PO Box No.:
Status:		Country:
Approval Years:	2010	Choice of Contact:
Contam. Facility:		Co Admin:
MHSW Facility:		Phone No. Admin:
SIC Code:	562110	
SIC Description:	Waste Collection	

--Details--

Waste Code:	212
--------------------	-----

Map Key	Number of Records	Elevation (m)	Site	DB
Waste Description:			ALIPHATIC SOLVENTS	
Waste Code:		148		
Waste Description:			INORGANIC LABORATORY CHEMICALS	
Waste Code:		269		
Waste Description:			NON-HALOGENATED PESTICIDES	
Waste Code:		331		
Waste Description:			WASTE COMPRESSED GASES	
Waste Code:		263		
Waste Description:			ORGANIC LABORATORY CHEMICALS	
Waste Code:		252		
Waste Description:			WASTE OILS & LUBRICANTS	
Waste Code:		261		
Waste Description:			PHARMACEUTICALS	
Waste Code:		149		
Waste Description:			LANDFILL LEACHATES	
Waste Code:		242		
Waste Description:			HALOGENATED PESTICIDES	
Waste Code:		145		
Waste Description:			PAINT/PIGMENT/COATING RESIDUES	
Waste Code:		312		
Waste Description:			PATHOLOGICAL WASTES	

409	4 of 4	207.9	Regional Municipality of York 130 McCleary Court Vaughan ON L4K 3L5	GEN
Generator No.:	ON7515633			PO Box No.:
Status:				Country:
Approval Years:	2009			Choice of Contact:
Contam. Facility:				Co Admin:
MHSW Facility:				Phone No. Admin:
SIC Code:	562110			
SIC Description:	Waste Collection			
--Details--				
Waste Code:	312			
Waste Description:	PATHOLOGICAL WASTES			
Waste Code:	331			
Waste Description:	WASTE COMPRESSED GASES			
Waste Code:	145			
Waste Description:	PAINT/PIGMENT/COATING RESIDUES			
Waste Code:	148			
Waste Description:	INORGANIC LABORATORY CHEMICALS			
Waste Code:	149			
Waste Description:	LANDFILL LEACHATES			
Waste Code:	212			
Waste Description:	ALIPHATIC SOLVENTS			

Map Key	Number of Records	Elevation (m)	Site	DB
Waste Code:		242		
Waste Description:		HALOGENATED PESTICIDES		
Waste Code:		252		
Waste Description:		WASTE OILS & LUBRICANTS		
Waste Code:		261		
Waste Description:		PHARMACEUTICALS		
Waste Code:		263		
Waste Description:		ORGANIC LABORATORY CHEMICALS		
Waste Code:		269		
Waste Description:		NON-HALOGENATED PESTICIDES		

410	1 of 2	207.9	Regional Municipality of York 130 McCleary Court Vaughan ON	GEN
Generator No.:	ON7515633			
Status:				
Approval Years:	2013			
Contam. Facility:				
MHSW Facility:				
SIC Code:	562110			
SIC Description:	WASTE COLLECTION			
PO Box No.:				
Country:				
Choice of Contact:				
Co Admin:				
Phone No. Admin:				
--Details--				
Waste Code:		252		
Waste Description:		WASTE OILS & LUBRICANTS		
Waste Code:		148		
Waste Description:		INORGANIC LABORATORY CHEMICALS		
Waste Code:		212		
Waste Description:		ALIPHATIC SOLVENTS		
Waste Code:		312		
Waste Description:		PATHOLOGICAL WASTES		
Waste Code:		242		
Waste Description:		HALOGENATED PESTICIDES		
Waste Code:		263		
Waste Description:		ORGANIC LABORATORY CHEMICALS		
Waste Code:		269		
Waste Description:		NON-HALOGENATED PESTICIDES		
Waste Code:		149		
Waste Description:		LANDFILL LEACHATES		
Waste Code:		331		
Waste Description:		WASTE COMPRESSED GASES		
Waste Code:		145		
Waste Description:		PAINT/PIGMENT/COATING RESIDUES		
Waste Code:		261		
Waste Description:		PHARMACEUTICALS		

Map Key	Number of Records	Elevation (m)	Site	DB
411	1 of 3	205.9	ROYAL 400 CENTRE INC. SWM-LANGSTAFF RD/W. OF HWY.400 VAUGHAN CITY ON	CA
<p>Certificate #: 3-0639-97- Application Year: 97 Issue Date: 6/16/1997 Approval Type: Municipal sewage Status: Approved Application Type: Client Name:: Client Address:: Client City:: Client Postal Code:: Project Description:: Contaminants:: Emission Control::</p>				
411	2 of 3	205.9	VAUGHAN CITY HWY. 400/LANGSTAFF RD. VAUGHAN CITY ON	CA
<p>Certificate #: 7-1012-95-006 Application Year: 95 Issue Date: 11/3/95 Approval Type: Municipal water Status: Approved Application Type: Client Name:: Client Address:: Client City:: Client Postal Code:: Project Description:: Contaminants:: Emission Control::</p>				
411	3 of 3	205.9	ORLANDO CORPORATION HWY. 400 & LANGSTAFF RD. (SWM) VAUGHAN CITY ON	CA
<p>Certificate #: 3-1843-97- Application Year: 97 Issue Date: 1/8/1998 Approval Type: Municipal sewage Status: Application Type: Client Name:: Client Address:: Client City:: Client Postal Code:: Project Description:: Contaminants:: Emission Control::</p>				
412	1 of 1	205.9	ON	BORE
<p>Borehole ID: 846265 Use: Geotechnical/Geological Investigation Drill Method:: Solid stem auger Type: Borehole Status:: Decommissioned UTM Zone:: 17</p>				

Map Key	Number of Records	Elevation (m)	Site	DB
Easting::	617071			
Location Accuracy::				
Elev. Reliability Note::				
Total Depth m::	11.1			
Township::	VAUGHAN			
Lot::	LOT 11			
Completion Date::	09-JAN-1992			
Primary Water Use::				
Northing::			4851843	
Orig. Ground Elev m::			205	
DEM Ground Elev m::			203	
Primary Name::				
Concession::			CON 5	
Municipality:				
Static Water Level::			.3	
Sec. Water Use::				
--Details--				
Stratum ID:	6554093		Top Depth(m):	3.4
Bottom Depth(m):	11.1		Stratum Desc:	Heterogeneous mixture of Clayey Silt, some Sand, trace Gravel, occ. Cobbles and Boulders, Very Stiff to Hard, Grey, (Glacial Till)
Stratum ID:	6554091		Top Depth(m):	0.0
Bottom Depth(m):	0.5		Stratum Desc:	Topsoil, Dark Brown to Black, Soft
Stratum ID:	6554092		Top Depth(m):	0.5
Bottom Depth(m):	3.4		Stratum Desc:	Silty Clay to Clayey Silt, some Sand, trace Gravel, Root fibres, Brown, Firm to Very Stiff

413	1 of 1	205.9	ON	BORE
Borehole ID:	846362			
Use:	Geotechnical/Geological Investigation			
Drill Method::	Solid stem auger			
Easting::	617176			
Location Accuracy::				
Elev. Reliability Note::				
Total Depth m::	9.6			
Township::	VAUGHAN			
Lot::	LOT 10			
Completion Date::	06-JAN-1992			
Primary Water Use::				
Type:			Borehole	
Status::			Decommissioned	
UTM Zone::			17	
Northing::			4851596	
Orig. Ground Elev m::			206	
DEM Ground Elev m::			206	
Primary Name::				
Concession::			CON 5	
Municipality:				
Static Water Level::			2	
Sec. Water Use::				
--Details--				
Stratum ID:	6554359		Top Depth(m):	0.0
Bottom Depth(m):	1.1		Stratum Desc:	Gravelly Sand, Silty Clay, containing traces of Topsoil, Brown to Dark Brown, Loose to Stiff, (Fill)
Stratum ID:	6554360		Top Depth(m):	1.1
Bottom Depth(m):	1.9		Stratum Desc:	Topsoil, Brownish Grey to Dark Brown
Stratum ID:	6554361		Top Depth(m):	1.9
Bottom Depth(m):	3.0		Stratum Desc:	Silty Clay, trace Sand, Stiff, Greenish Grey to Brown
Stratum ID:	6554362		Top Depth(m):	3.0
Bottom Depth(m):	8.0		Stratum Desc:	Heterogeneous mixture of Clayey Silt, some Sand, trace Gravel, occ. Cobbles and Boulders, Very Stiff to Hard, (Glacial Till), Brown to Grey
Stratum ID:	6554363		Top Depth(m):	8.0
Bottom Depth(m):	9.6		Stratum Desc:	Silty Sand to Sandy Silt, Compact to Dense

414	1 of 1	208.0	Part 1 Lot 6 Con4 Vaughan ON	EHS
---------------------	--------	-------	---------------------------------	-----

Map Key	Number of Records	Elevation (m)	Site	DB
---------	-------------------	---------------	------	----

Postal Code:
City:
Address2:
Address1:
Provstate:
Order No.: 20091008023
Addit. Info Ordered::
Report Date: 10/8/2009
Report Type: Standard Report
Search Radius (km): 0.25

415	1 of 1	216.2	94 SHERWOOD PARK DR, CONCORD ON	INC
---------------------	--------	-------	---------------------------------	-----

Incident No: 1794050
Incident ID:
Attribute Category: FS-Perform L1 Incident Insp
Status Code:
Incident Location: 94 SHERWOOD PARK DR, CONCORD - VAPOUR RELEASE
Drainage System:
Sub Surface Contam.:
Aff. Prop. Use Water:
Contam. Migrated:
Contact Natural Env.:
Near Body of Water:
Approx. Quant. Rel.:
Equipment Model:
Serial No:
Residential App. Type:
Commercial App. Type:
Industrial App. Type:
Institutional App. Type:
Venting Type:
Vent Connector Mater:
Vent Chimney Mater:
Pipeline Type:
Pipeline Involved:
Pipe Material:
Depth Ground Cover:
Regulator Location:
Regulator Type:
Operation Pressure:
Liquid Prop Make:
Liquid Prop Model:
Liquid Prop Serial No:
Equipment Type:
Cylinder Capacity:
Cylinder Capac. Units:
Cylinder Material Type:
Tank Capacity:
Fuels Occurrence Type: Vapour Release
Fuel Type Involved: Natural Gas
Date of Occurrence: 2016/01/24 00:00:00
Time of Occurrence: 11:00:00
Occur Insp Start Date: 2016/01/24 00:00:00
Any Health Impact: No
Any Environmental Impact: No
Was Service Interrupted: No
Was Property Damaged: No
Operation Type Involved: Private Dwelling
Enforcement Policy: NULL
Prc Escalation Required: NULL
Task No: 6022990

Map Key	Number of Records	Elevation (m)	Site	DB
Notes:				
Occurence Narrative:		unable to confirm vapour release (no leaks)		
Tank Material Type:				
Tank Storage Type:				
Tank Location Type:				
Pump Flow Rate Capac:				
Liquid Prop Notes:				
416	1 of 8	203.4	CN REAL ESTATE MANAGEMENT 61/62 ADMINISTRATION RD VAUGHAN ON	EXP
Instance No:		10152660		
Instance ID:		12849		
Instance Type:		FS Facility		
Description:		Fuels Safety Private Fuel Outlet - Self Serve		
Status:		EXPIRED		
TSSA Program Area:				
Maximum Hazard Rank:				
Facility Type:				
Expired Date:				
416	2 of 8	203.4	CN REAL ESTATE MANAGEMENT 61/62 ADMINISTRATION RD VAUGHAN ON	EXP
Instance No:		11426067		
Instance ID:		83727		
Instance Type:		FS Liquid Fuel Tank		
Description:		FS Liquid Fuel Tank		
Status:		EXPIRED		
TSSA Program Area:				
Maximum Hazard Rank:				
Facility Type:				
Expired Date:				
416	3 of 8	203.4	CN REAL ESTATE MANAGEMENT 61/62 ADMINISTRATION RD VAUGHAN ON	EXP
Instance No:		11426049		
Instance ID:		84049		
Instance Type:		FS Liquid Fuel Tank		
Description:		FS Liquid Fuel Tank		
Status:		EXPIRED		
TSSA Program Area:				
Maximum Hazard Rank:				
Facility Type:				
Expired Date:				
416	4 of 8	203.4	CN REAL ESTATE MANAGEMENT 61/62 ADMINISTRATION RD VAUGHAN ON NULL	EXP
Instance No:		11426049		
Instance ID:				
Instance Type:		FS Liquid Fuel Tank		
Description:		Fuels Safety Private Fuel Outlet - Self Serve		

Map Key	Number of Records	Elevation (m)	Site	DB
Status:		EXPIRED		
TSSA Program Area:				
Maximum Hazard Rank:				
Facility Type:		FS Liquid Fuel Tank		
Expired Date:		4/5/1996		
416	5 of 8	203.4	CN REAL ESTATE MANAGEMENT 61/62 ADMINISTRATION RD VAUGHAN ON NULL	EXP
Instance No:		11426067		
Instance ID:				
Instance Type:		FS Liquid Fuel Tank		
Description:		Fuels Safety Private Fuel Outlet - Self Serve		
Status:		EXPIRED		
TSSA Program Area:				
Maximum Hazard Rank:				
Facility Type:		FS Liquid Fuel Tank		
Expired Date:		4/5/1996		
416	6 of 8	203.4	61 ADMINISTRATION ROAD, VAUGHAN ON	INC
Incident No:		1690930		
Incident ID:				
Attribute Category:		FS-Perform L1 Incident Insp		
Status Code:				
Incident Location:		61 ADMINISTRATION ROAD, VAUGHAN - SPILL		
Drainage System:				
Sub Surface Contam.:				
Aff. Prop. Use Water:				
Contam. Migrated:				
Contact Natural Env.:				
Near Body of Water:				
Approx. Quant. Rel.:				
Equipment Model:				
Serial No:				
Residential App. Type:				
Commercial App. Type:				
Industrial App. Type:				
Institutional App. Type:				
Venting Type:				
Vent Connector Mater:				
Vent Chimney Mater:				
Pipeline Type:				
Pipeline Involved:				
Pipe Material:				
Depth Ground Cover:				
Regulator Location:				
Regulator Type:				
Operation Pressure:				
Liquid Prop Make:				
Liquid Prop Model:				
Liquid Prop Serial No:				
Equipment Type:				
Cylinder Capacity:				
Cylinder Capac. Units:				
Cylinder Material Type:				
Tank Capacity:				
Fuels Occurrence Type:		Liquid Petroleum Spill		
Fuel Type Involved:		Diesel		
Date of Occurrence:		2015/07/27 00:00:00		

Map Key	Number of Records	Elevation (m)	Site	DB																												
Time of Occurrence: NULL Occur Insp Start Date: 2016/07/27 00:00:00 Any Health Impact: No Any Environmental Impact: No Was Service Interrupted: No Was Property Damaged: No Operation Type Involved: Private Fuel Outlet Enforcement Policy: NULL Prc Escalation Required: NULL Task No: 5715334 Notes: Occurrence Narrative: DRIVER LEFT NOZZLE UNATTENDED Tank Material Type: Tank Storage Type: Tank Location Type: Pump Flow Rate Capac: Liquid Prop Notes:																																
416	7 of 8	203.4	WESTERN CANADA EXPRESS 61 ADMINISTRATION DR CONCORD ON L4K 2R8	PRT																												
Location ID: 19133 Type: retail Expiry Date: 1993-01-31 Capacity (L): 3000 Licence #: 0076352517																																
416	8 of 8	203.4	61 Administration Drive Vaughan ON	SPL																												
<table border="0"> <tr> <td>Ref No: 6186-9YUPMT</td> <td>Site Address: 61 Administration Drive</td> </tr> <tr> <td>Contaminant Name: DIESEL FUEL</td> <td>Site Conc:</td> </tr> <tr> <td>Contaminant Code: 13</td> <td>Site Lot:</td> </tr> <tr> <td>Contaminant Limit 1:</td> <td>Site County/District: Vaughan</td> </tr> <tr> <td>Contam. Limit Freq 1:</td> <td>Site Municipality:</td> </tr> <tr> <td>Contaminant UN No 1:</td> <td>Site Postal Code:</td> </tr> <tr> <td>Contaminant Qty: 150 L</td> <td>Sector Type: Unknown / N/A</td> </tr> <tr> <td>MOE Reported Dt: 7/28/2015</td> <td>Source Type:</td> </tr> <tr> <td>Health/Env Conseq:</td> <td>Receiving Medium:</td> </tr> <tr> <td>Incident Dt: 7/28/2015</td> <td>Receiving Env:</td> </tr> <tr> <td>Incident Cause:</td> <td>Environment Impact:</td> </tr> <tr> <td>Incident Event:</td> <td>Nature of Impact:</td> </tr> <tr> <td>Incident Reason: Operator/Human Error</td> <td>SAC Action Class: Land Spills</td> </tr> <tr> <td>Incident Summary: Blue Wave Energy: 150L Diesel to Grnd-Cont/Clng.</td> <td></td> </tr> </table>					Ref No: 6186-9YUPMT	Site Address: 61 Administration Drive	Contaminant Name: DIESEL FUEL	Site Conc:	Contaminant Code: 13	Site Lot:	Contaminant Limit 1:	Site County/District: Vaughan	Contam. Limit Freq 1:	Site Municipality:	Contaminant UN No 1:	Site Postal Code:	Contaminant Qty: 150 L	Sector Type: Unknown / N/A	MOE Reported Dt: 7/28/2015	Source Type:	Health/Env Conseq:	Receiving Medium:	Incident Dt: 7/28/2015	Receiving Env:	Incident Cause:	Environment Impact:	Incident Event:	Nature of Impact:	Incident Reason: Operator/Human Error	SAC Action Class: Land Spills	Incident Summary: Blue Wave Energy: 150L Diesel to Grnd-Cont/Clng.	
Ref No: 6186-9YUPMT	Site Address: 61 Administration Drive																															
Contaminant Name: DIESEL FUEL	Site Conc:																															
Contaminant Code: 13	Site Lot:																															
Contaminant Limit 1:	Site County/District: Vaughan																															
Contam. Limit Freq 1:	Site Municipality:																															
Contaminant UN No 1:	Site Postal Code:																															
Contaminant Qty: 150 L	Sector Type: Unknown / N/A																															
MOE Reported Dt: 7/28/2015	Source Type:																															
Health/Env Conseq:	Receiving Medium:																															
Incident Dt: 7/28/2015	Receiving Env:																															
Incident Cause:	Environment Impact:																															
Incident Event:	Nature of Impact:																															
Incident Reason: Operator/Human Error	SAC Action Class: Land Spills																															
Incident Summary: Blue Wave Energy: 150L Diesel to Grnd-Cont/Clng.																																
417	1 of 26	201.5	BFI Canada Inc. 7880 Keele St. Vaughan ON	CA																												
Certificate #: A840918 Application Year: 2000 Issue Date: 12/21/2000 Approval Type: Waste Management Systems Status: Approved Application Type: Client Name:: Client Address:: Client City::																																

Map Key	Number of Records	Elevation (m)	Site	DB
Client Postal Code:: Project Description:: Contaminants:: Emission Control::				
417	2 of 26	201.5	Lafarge Canada Inc. 7880 Keele Street Vaughan ON	CA
Certificate #: 6733-5WCSC2 Application Year: 2004 Issue Date: 2/20/2004 Approval Type: Air Status: Approved Application Type: Client Name:: Client Address:: Client City:: Client Postal Code:: Project Description:: Contaminants:: Emission Control::				
417	3 of 26	201.5	LAFARGE CANADA INC., CONS. MATERIALS DIV 7880 KEELE ST., PORT. CRUSHER VAUGHAN CITY ON L4K 4G7	CA
Certificate #: 8-3093-95-95 Application Year: 95 Issue Date: 7/6/1995 Approval Type: Industrial air Status: Approved Application Type: Client Name:: Client Address:: Client City:: Client Postal Code:: Project Description:: PORTABLE, CONCRETE JAW CRUSHER Contaminants:: Suspended Particulate Matter, Nitrogen Oxides Emission Control:: Other Wet Collector,				
417	4 of 26	201.5	7880 Keele St. Vaughan ON L4K 4G7	CA
Certificate #: 4535-4PBP39 Application Year: 00 Issue Date: 11/7/00 Approval Type: Industrial air Status: Approved Application Type: New Certificate of Approval Client Name:: Lafarge Canada Inc. Client Address:: 7880 Keele Street, 5th Floor Client City:: Vaughan Client Postal Code:: L4K 4G7 Project Description:: This is an application for an Air Certificate of Approval for emissions from a portable ready-mix concrete plant which includes two dust collectors with fan flow rates at 2500 cubic feet per minute and 4500 cubic feet discharging into atmosphere from a stack diameter 0.4 metre, extending 5.0 metres above grade and a stack diameter 0.4 metre, extending 5.8 metres above grade. Contaminants:: Emission Control::				

Map Key	Number of Records	Elevation (m)	Site	DB
417	5 of 26	201.5	BFI Canada Inc. 7880 Keele St. Vaughan ON	CA
<p>Certificate #: A840918 Application Year: 2000 Issue Date: 7/25/2000 Approval Type: Waste Management Systems Status: Approved Application Type: Client Name:: Client Address:: Client City:: Client Postal Code:: Project Description:: Contaminants:: Emission Control::</p>				
417	6 of 26	201.5	7880 Keele St. Vaughan ON L4K 4G7	CA
<p>Certificate #: 5262-4PBLPD Application Year: 00 Issue Date: 10/5/00 Approval Type: Industrial air Status: Approved Application Type: New Certificate of Approval Client Name:: Lafarge Canada Inc. Client Address:: 7880 Keele Street Client City:: Concord Client Postal Code:: L4K 4G7 Project Description:: This application is for the installation of dust collectors serving cement silos and a truck loading point at a mobile ready mix concrete plant. Contaminants:: Emission Control::</p>				
417	7 of 26	201.5	Browning-Ferris Industries Ltd. 7880 Keele St. Vaughan ON	CA
<p>Certificate #: A840918 Application Year: 2000 Issue Date: 5/26/2000 Approval Type: Waste Management Systems Status: Approved Application Type: Client Name:: Client Address:: Client City:: Client Postal Code:: Project Description:: Contaminants:: Emission Control::</p>				
417	8 of 26	201.5	LAFARGE CANADA INC. 7880 KEELE ST., MOBILE UNIT VAUGHAN CITY ON L4K 4G7	CA

Map Key	Number of Records	Elevation (m)	Site	DB
Certificate #:		8-3281-96-		
Application Year:		96		
Issue Date:		7/16/1996		
Approval Type:		Industrial air		
Status:		Approved		
Application Type:				
Client Name::				
Client Address::				
Client City::				
Client Postal Code::				
Project Description::		PORTABLE READY-MIX PLANT		
Contaminants::		Suspended Particulate Matter		
Emission Control::		Baghouse (Incl Vent Fil.)		

[417](#) 9 of 26 201.5 **Lafarge Canada Inc.
7880 Keele St
Vaughan ON L4K 4G7** **EBR**

Company Name:
Year: 2001
Notice Type: Instrument Decision
EBR Registry No.: IA01E1747
Instrument Type: Approval for discharge into the natural environment other than water (i.e. Air) - EPA s. 9
Proposal Date: 12/19/01
Ministry Ref. No.: 5815-55JTE2
Location: 7880 Keele St. Suite 304 Vaughan Ontario L4K 4G7 Vaughan
Proponent Address: 7880 Keele Street, 5th Floor Vaughan Ontario L4K 4G7
Notice Date:

[417](#) 10 of 26 201.5 **Lafarge Canada Inc
7880 Keele St. Suite 304
Vaughan ON L4K 4G7** **EBR**

Company Name:
Year: 2000
Notice Type: Instrument
EBR Registry No.: IA00E1026
Instrument Type: EPA s. 9 - Approval for discharge into the natural environment other than water (i.e. Air)
Proposal Date: 6/20/00
Ministry Ref. No.:
Location: 7880 Keele St. Suite 304, Vaughan, Ontario, L4K 4G7 Vaughan
Proponent Address: Lafarge Canada Inc. 7880 Keele Street, Concord, Ontario, L4K 4G7
Notice Date:

[417](#) 11 of 26 201.5 **Lafarge Canada Inc
7880 Keele St. Suite 304
Vaughan ON L4K 4G7** **EBR**

Company Name:
Year: 2000
Notice Type: Instrument
EBR Registry No.: IA00E1032
Instrument Type: EPA s. 9 - Approval for discharge into the natural environment other than water (i.e. Air)
Proposal Date: 6/21/00
Ministry Ref. No.:
Location: 7880 Keele St. Suite 304, Vaughan, Ontario, L4K 4G7 Vaughan
Proponent Address: Lafarge Canada Inc. 7880 Keele Street, 5th Floor, Vaughan, Ontario, L4K 4G7
Notice Date:

Map Key	Number of Records	Elevation (m)	Site	DB
417	12 of 26	201.5	7880 Keele Street Vaughan ON	EHS
Postal Code: City: Address2: Address1: Provstate: Order No.: 20040510013w Addit. Info Ordered:: Report Date: 5/10/04 Report Type: Online Mapless Search Radius (km): 0.25				
417	13 of 26	201.5	CANADIAN NATIONAL RAILWAY COMPANY 7880 KEELE STREET SUITE 302 VAUGHAN ON L4K 4G7	GEN
Generator No.: ON0013165 PO Box No.: Status: Country: Approval Years: 98,99,00,01 Choice of Contact: Contam. Facility: Co Admin: MHSW Facility: Phone No. Admin: SIC Code: 4531 SIC Description: RAILWAY TRANS. IND.				
--Details--				
Waste Code: 148				
Waste Description: INORGANIC LABORATORY CHEMICALS				
Waste Code: 263				
Waste Description: ORGANIC LABORATORY CHEMICALS				
417	14 of 26	201.5	CANADIAN NATIONAL RAILWAYS 7880 KEELE STREET, STE. 302 VAUGHAN ON L4K 4G7	GEN
Generator No.: ON0013165 PO Box No.: Status: Country: Approval Years: 96,97 Choice of Contact: Contam. Facility: Co Admin: MHSW Facility: Phone No. Admin: SIC Code: 4531 SIC Description: RAILWAY TRANS. IND.				
--Details--				
Waste Code: 148				
Waste Description: INORGANIC LABORATORY CHEMICALS				
Waste Code: 263				
Waste Description: ORGANIC LABORATORY CHEMICALS				
417	15 of 26	201.5	Lafarge Canada Inc. 7880 Keele Street Concord ON L4K 4G7	GEN

Map Key	Number of Records	Elevation (m)	Site	DB
Generator No.: ON6196065 PO Box No.: Status: Country: Approval Years: 06 Choice of Contact: Contam. Facility: Co Admin: MHSW Facility: Phone No. Admin: SIC Code: 551114 SIC Description: Head Offices				
--Details--				
Waste Code: 121				
Waste Description: ALKALINE WASTES - HEAVY METALS				
417	16 of 26	201.5	Lafarge Canada Inc 7880 Keele St Vaughan ON	PTTW
Year: 2010 EBR Registry No.: 011-1177 Ministry Reference Number: 2386-893KH2 Notice Type: Instrument Proposal Instrument Type: (OWRA s. 34) - Permit to take water Proposal Date: September 14, 2010 Location: 7880 Keele Street, City of Vaughan, Regional Municipality of York, Ontario Proponent Address: 7880 Keele Street, 5th Floor Concord Ontario L4K 4G7 Notice Date:				
417	17 of 26	201.5	Lafarge Canada Inc. 7880 Keele Street Lot 9, Concession 7 Pelham ON L4K 4G7	PTTW
Year: 2002 EBR Registry No.: IA02E0997 Ministry Reference Number: Notice Type: Instrument Instrument Type: OWRA s. 34 - Permit to take water Proposal Date: 8/22/02 Location: 7880 Keele Street, Concord, Ontario, L4K 4G7 Pelham Proponent Address: Lafarge Canada Inc. P.O. Box 577, Cornwall, Ontario, K6H 5T3 Notice Date:				
417	18 of 26	201.5	A & M JEWELLERY 7880 Keele St Concord ON L4K 4G7	SCT
Established: 0000 Plant Size (ft²): 0 Employment: 0				
--Details--				
Description: Jewellery and Silverware Manufacturing				
SIC/NAICS Code: 339910				
417	19 of 26	201.5	Lafarge Canada Inc. 7880 Keele St Suite 500 Concord ON L4K 4G7	SCT

Map Key	Number of Records	Elevation (m)	Site	DB
<hr/>				
Established:		01-JUL-09		
Plant Size (ft²):		2000		
Employment:				
--Details--				
Description:			Other Specialty-Line Building Supplies Wholesaler-Distributors	
SIC/NAICS Code:			416390	
Description:			All Other Non-Metallic Mineral Product Manufacturing	
SIC/NAICS Code:			327990	
Description:			Cement Manufacturing	
SIC/NAICS Code:			327310	
Description:			Ready-Mix Concrete Manufacturing	
SIC/NAICS Code:			327320	
<hr/>				
<u>417</u>	20 of 26	201.5	K P COPY CENTRE 7880 KEELE ST UNIT 10 CONCORD ON L4K 4G7	SCT
Established:		1990		
Plant Size (ft²):		1500		
Employment:		3		
--Details--				
Description:			COMMERCIAL PRINTING, LITHOGRAPHIC	
SIC/NAICS Code:			2752	
Description:			COMMERCIAL PRINTING, NOT ELSEWHERE CLASSIFIED	
SIC/NAICS Code:			2759	
Description:			PHOTOCOPYING AND DUPLICATING SERVICES	
SIC/NAICS Code:			7334	
<hr/>				
<u>417</u>	21 of 26	201.5	LAFARGE CONSTRUCTION MATERIALS 7880 Keele St Floor 5 Concord ON L4K 4G7	SCT
Established:		1909		
Plant Size (ft²):		8000		
Employment:		175		
--Details--				
Description:			Asphalt Paving Mixture and Block Manufacturing	
SIC/NAICS Code:			324121	
Description:			Cement Manufacturing	
SIC/NAICS Code:			327310	
Description:			Ready-Mix Concrete Manufacturing	
SIC/NAICS Code:			327320	
Description:			Other Concrete Product Manufacturing	
SIC/NAICS Code:			327390	
Description:			All Other Non-Metallic Mineral Product Manufacturing	
SIC/NAICS Code:			327990	

Map Key	Number of Records	Elevation (m)	Site	DB
417	22 of 26	201.5	Lafarge Canada Inc. 7880 Keele St Floor 5 Concord ON L4K 4G7	SCT
Established:				
Plant Size (ft²): 6000				
Employment:				
--Details--				
Description: Other Specialty-Line Building Supplies Wholesaler-Distributors				
SIC/NAICS Code: 416390				
Description: Other Specialty-Line Building Supplies Wholesaler-Distributors				
SIC/NAICS Code: 416390				
Description: Recyclable Metal Wholesaler-Distributors				
SIC/NAICS Code: 418110				
417	23 of 26	201.5	Promex Group Inc. 7880 Keele St Concord ON L4K 4G7	SCT
Established:				
Plant Size (ft²): 1977				
Employment: 70				
--Details--				
Description: Periodical Publishers				
SIC/NAICS Code: 511120				
Description: Book Publishers				
SIC/NAICS Code: 511130				
417	24 of 26	201.5	KP COPY CENTRE 7880 Keele St Unit 10 Concord ON L4K 4G7	SCT
Established:				
Plant Size (ft²): 1990				
Employment: 1500				
Employment: 3				
--Details--				
Description: Quick Printing				
SIC/NAICS Code: 323114				
Description: Digital Printing				
SIC/NAICS Code: 323115				
Description: Other Printing				
SIC/NAICS Code: 323119				
417	25 of 26	201.5	Lafarge Construction Cement 7880 Keele St Floor 5 Concord ON L4K 4G7	SCT

Map Key	Number of Records	Elevation (m)	Site	DB
<hr/>				
<i>Established:</i>		1909		
<i>Plant Size (ft²):</i>		8000		
<i>Employment:</i>		175		
<hr/>				
417	26 of 26	201.5	Lafarge Canada Inc. 7880 Keele St Floor 5 Concord ON L4K 4G7	SCT
<i>Established:</i>		1909		
<i>Plant Size (ft²):</i>		2000		
<i>Employment:</i>		300		
<hr/>				
--Details--				
<i>Description:</i>		All Other Specialty Trade Contractors		
<i>SIC/NAICS Code:</i>		238990		
<i>Description:</i>		Asphalt Paving Mixture and Block Manufacturing		
<i>SIC/NAICS Code:</i>		324121		
<i>Description:</i>		Cement Manufacturing		
<i>SIC/NAICS Code:</i>		327310		
<i>Description:</i>		Ready-Mix Concrete Manufacturing		
<i>SIC/NAICS Code:</i>		327320		
<i>Description:</i>		All Other Non-Metallic Mineral Product Manufacturing		
<i>SIC/NAICS Code:</i>		327990		
<i>Description:</i>		Other Specialty-Line Building Supplies Wholesaler-Distributors		
<i>SIC/NAICS Code:</i>		416390		
<hr/>				
418	1 of 5	201.5	Lafarge Canada Inc. 7880 Keele Street Vaughan ON L4K 4G7	ECA
<i>Project Type:</i>		Air		
<i>Approval No:</i>		6733-5WCSC2		
<i>Date:</i>		2004-02-20		
<i>Status:</i>		Approved		
<i>Longitude:</i>		-79.50106999999999		
<i>Latitude:</i>		43.802245999999997		
<i>Record Type:</i>		ECA		
<i>PDF URL:</i>		https://www.accessenvironment.ene.gov.on.ca/instruments/7399-5TVQP4-14.pdf		
<i>Full Address:</i>				
<hr/>				
418	2 of 5	201.5	Browning-Ferris Industries Ltd. 7880 Keele St. Vaughan ON L4K 4G7	ECA
<i>Project Type:</i>		Waste Management Systems		
<i>Approval No:</i>		A840918		
<i>Date:</i>		2000-05-26		
<i>Status:</i>		Approved		
<i>Longitude:</i>		-79.50106999999999		
<i>Latitude:</i>		43.802245999999997		
<i>Record Type:</i>		ECA		
<i>PDF URL:</i>		https://www.accessenvironment.ene.gov.on.ca/instruments/5630-4KNGYE-14.pdf		
<i>Full Address:</i>				

Map Key	Number of Records	Elevation (m)	Site	DB
418	3 of 5	201.5	BFI Canada Inc. 7880 Keele St. Vaughan ON M9W 6V1	ECA
Project Type:		Waste Management Systems		
Approval No:		A840918		
Date:		2000-12-21		
Status:		Approved		
Longitude:		-79.50106999999999		
Latitude:		43.802245999999997		
Record Type:		ECA		
PDF URL:		https://www.accessenvironment.ene.gov.on.ca/instruments/4804-4RZS2Q-14.pdf		
Full Address:				
418	4 of 5	201.5	BFI Canada Inc. 7880 Keele St. Vaughan ON L4K 4G7	ECA
Project Type:		Waste Management Systems		
Approval No:		A840918		
Date:		2000-07-25		
Status:		Approved		
Longitude:		-79.50106999999999		
Latitude:		43.802245999999997		
Record Type:		ECA		
PDF URL:		https://www.accessenvironment.ene.gov.on.ca/instruments/0787-4MCJM5-14.pdf		
Full Address:				
418	5 of 5	201.5	NCH Canada Inc. 7880 Keele Street Vaughan ON L4K 4G7	GEN
Generator No.:		ON4507252		PO Box No.:
Status:				Country: Canada
Approval Years:		2016		Choice of Contact: CO_ADMIN
Contam. Facility:		No		Co Admin: Pam MacCollum
MHSW Facility:		No		Phone No. Admin: 519-745-4143 Ext.5
SIC Code:		531111		
SIC Description:		LESSORS OF RESIDENTIAL BUILDINGS AND DWELLINGS (EXCEPT SOCIAL HOUSING PROJECTS)		
--Details--				
Waste Code:		212		
Waste Description:		ALIPHATIC SOLVENTS		
419	1 of 1	222.9	Adjacent to Vaughan Mills Mall Vaughan ON	EHS
Postal Code:				
City:				
Address2:				
Address1:				
Provstate:				
Order No.:		20050215003		
Addit. Info Ordered.:				
Report Date:		2/23/2005		
Report Type:				
Search Radius (km):		0.3		

Map Key	Number of Records	Elevation (m)	Site	DB
420	1 of 1	205.9	ON	BORE
Borehole ID:	846380		Type:	Borehole
Use:	Geotechnical/Geological Investigation		Status::	Decommissioned
Drill Method::	Solid stem auger		UTM Zone::	17
Easting::	617177		Northing::	4851495
Location Accuracy::			Orig. Ground Elev m::	222
Elev. Reliability Note::			DEM Ground Elev m::	206
Total Depth m::	8.1		Primary Name::	
Township::	VAUGHAN		Concession::	CON 5
Lot::	LOT 10		Municipality:	
Completion Date::	03-SEP-1998		Static Water Level::	-999.9
Primary Water Use::			Sec. Water Use::	
--Details--				
Stratum ID:	6554425		Top Depth(m):	0.0
Bottom Depth(m):	1.4		Stratum Desc:	250 mm of Asphalt, Gravel, Fine Sand, Compact, Brown, Fill
Stratum ID:	6554426		Top Depth(m):	1.4
Bottom Depth(m):	3.6		Stratum Desc:	Clayey Silt, mixed with some Sand, trace Organics, Topsoil, Brown, Stiff, (Fill material)
Stratum ID:	6554427		Top Depth(m):	3.6
Bottom Depth(m):	5.0		Stratum Desc:	Clayey Silt to Silt, trace Sand, Brown, Hard to Very Dense, (Glacial Till)
Stratum ID:	6554428		Top Depth(m):	5.0
Bottom Depth(m):	8.1		Stratum Desc:	Sandy Silt, occ. Fine Sand seams, Brown, Very Dense
421	1 of 3	206.9	Magick Woods Ltd 111 Creditview Road Vaughan, ON ON	GEN
Generator No.:	ON8943823		PO Box No.:	
Status:			Country:	
Approval Years:	2012		Choice of Contact:	
Contam. Facility:			Co Admin:	
MHSW Facility:			Phone No. Admin:	
SIC Code:	238390			
SIC Description:	Other Building Finishing Contractors			
--Details--				
Waste Code:	145			
Waste Description:	PAINT/PIGMENT/COATING RESIDUES			
Waste Code:	263			
Waste Description:	ORGANIC LABORATORY CHEMICALS			
Waste Code:	213			
Waste Description:	PETROLEUM DISTILLATES			
Waste Code:	232			
Waste Description:	POLYMERIC RESINS			

Map Key	Number of Records	Elevation (m)	Site	DB
421	2 of 3	206.9	Magick Woods Ltd 111 Creditview Road Vaughan, ON ON	GEN
Generator No.:	ON8943823		PO Box No.:	
Status:			Country:	
Approval Years:	2011		Choice of Contact:	
Contam. Facility:			Co Admin:	
MHSW Facility:			Phone No. Admin:	
SIC Code:	238390			
SIC Description:	Other Building Finishing Contractors			
--Details--				
Waste Code:	213			
Waste Description:	PETROLEUM DISTILLATES			
Waste Code:	232			
Waste Description:	POLYMERIC RESINS			
Waste Code:	263			
Waste Description:	ORGANIC LABORATORY CHEMICALS			
Waste Code:	145			
Waste Description:	PAINT/PIGMENT/COATING RESIDUES			
421	3 of 3	206.9	Magick Woods Limited 111 Creditview Rd Woodbridge ON L4L 9T1	SC7
Established:	01-AUG-93			
Plant Size (ft²):	11000			
Employment:				
--Details--				
Description:	Other Wood Household Furniture Manufacturing			
SIC/NAICS Code:	337123			
Description:	Wood Kitchen Cabinet and Counter Top Manufacturing			
SIC/NAICS Code:	337110			
Description:	Wood Kitchen Cabinet and Counter Top Manufacturing			
SIC/NAICS Code:	337110			
422	1 of 1	214.2	ON	BORE
Borehole ID:	846384		Type:	Borehole
Use:	Geotechnical/Geological Investigation		Status:	Decommissioned
Drill Method:	Solid stem auger		UTM Zone:	17
Easting:	616948		Northing:	4853081
Location Accuracy:			Orig. Ground Elev m:	224
Elev. Reliability Note:			DEM Ground Elev m:	212
Total Depth m:	8.1		Primary Name:	
Township:	VAUGHAN		Concession:	CON 5
Lot:	LOT 14		Municipality:	
Completion Date:	03-SEP-1998		Static Water Level:	-999.9
Primary Water Use:			Sec. Water Use:	
--Details--				

Map Key	Number of Records	Elevation (m)	Site	DB
Stratum ID: Bottom Depth(m):	6554442 1.2		Top Depth(m): Stratum Desc:	0.0 200 mm of Asphalt, Sand and Gravel, Loose to Compact, Fill
Stratum ID: Bottom Depth(m):	6554443 2.4		Top Depth(m): Stratum Desc:	1.2 Clayey Silt, occ. Topsoil incl. Firm
Stratum ID: Bottom Depth(m):	6554444 7.8		Top Depth(m): Stratum Desc:	2.4 Clayey Silt with some Sand, occ. Gravel, Brown to Grey, Hard, (Glacial Till)
Stratum ID: Bottom Depth(m):	6554445 8.1		Top Depth(m): Stratum Desc:	7.8 Silt, Very Dense, Grey

[423](#) 1 of 5 207.9 **Bena Fastenings Inc.**
151 Creditview Road
Woodbridge ON L4L 9T1 **GEN**

Generator No.: ON3162092 **PO Box No.:**
Status: **Country:** Canada
Approval Years: 2014 **Choice of Contact:** CO_OFFICIAL
Contam. Facility: No **Co Admin:**
MHSW Facility: No **Phone No. Admin:**
SIC Code: 336990
SIC Description: OTHER TRANSPORTATION EQUIPMENT MANUFACTURING

--Details--
Waste Code: 252
Waste Description: WASTE OILS & LUBRICANTS

[423](#) 2 of 5 207.9 **Bena Fastenings Inc.**
151 Creditview Road
Woodbridge ON L4L 9T1 **GEN**

Generator No.: ON3162092 **PO Box No.:**
Status: **Country:** Canada
Approval Years: 2015 **Choice of Contact:** CO_OFFICIAL
Contam. Facility: No **Co Admin:** Catherine Coronel
MHSW Facility: No **Phone No. Admin:** 905-264-0609 Ext.
SIC Code: 336990
SIC Description: OTHER TRANSPORTATION EQUIPMENT MANUFACTURING

--Details--
Waste Code: 252
Waste Description: WASTE OILS & LUBRICANTS

[423](#) 3 of 5 207.9 **Bena Fastenings Inc.**
151 Creditview Road
Woodbridge ON L4L 9T1 **GEN**

Generator No.: ON3162092 **PO Box No.:**
Status: Registered **Country:** Canada
Approval Years: As of Jun 2017 **Choice of Contact:**
Contam. Facility: **Co Admin:**
MHSW Facility: **Phone No. Admin:**
SIC Code:
SIC Description:

Map Key	Number of Records	Elevation (m)	Site	DB
--Details--				
Waste Code:		252 L		
Waste Description:		Waste crankcase oils and lubricants		
423	4 of 5	207.9	Bena Fastenings Inc. 151 Creditview Road Woodbridge ON L4L 9T1	GEN
Generator No.:	ON3162092		PO Box No.:	
Status:			Country:	Canada
Approval Years:	2016		Choice of Contact:	CO_OFFICIAL
Contam. Facility:	No		Co Admin:	Catherine Coronel
MHSW Facility:	No		Phone No. Admin:	905-264-0609 Ext.
SIC Code:	336990			
SIC Description:	OTHER TRANSPORTATION EQUIPMENT MANUFACTURING			
--Details--				
Waste Code:		252		
Waste Description:		WASTE OILS & LUBRICANTS		
423	5 of 5	207.9	Bena Fastenings Inc. 151 Creditview Road Woodbridge ON	GEN
Generator No.:	ON3162092		PO Box No.:	
Status:			Country:	
Approval Years:	2013		Choice of Contact:	
Contam. Facility:			Co Admin:	
MHSW Facility:			Phone No. Admin:	
SIC Code:	336990			
SIC Description:	OTHER TRANSPORTATION EQUIPMENT MANUFACTURING			
--Details--				
Waste Code:		252		
Waste Description:		WASTE OILS & LUBRICANTS		
424	1 of 10	208.9	DOORLAND 2000 INC. 221 CREDITVIEW RD WOODBRIEge ON L4L 9T1	EASR
Approval No:	R-003-6832042629			
Project Type:	Heating System			
Date:	2012-03-26			
Status:	REGISTERED			
Longitude:	0.0000000000000000			
Latitude:	0.0000000000000000			
Record Type:	EASR			
PDF URL:	http://www.accessenvironment.ene.gov.on.ca/AEWeb/ae/ViewDocument.action?documentRefID=890			
424	2 of 10	208.9	Doorland 2000 Inc. 221 Creditview Road Vaughan Regional Municipality of York CITY OF VAUGHAN ON	EBR
Company Name:	Doorland 2000 Inc.			

Map Key	Number of Records	Elevation (m)	Site	DB
Year: 2016 Notice Type: Instrument Decision EBR Registry No.: 012-8275 Instrument Type: (EPA Part II.1-air) - Environmental Compliance Approval (project type: air) Proposal Date: July 28, 2016 Ministry Ref. No.: 9734-ABSKKV Location: 221 Creditview Road Vaughan Regional Municipality of York CITY OF VAUGHAN Proponent Address: 221 Creditview Road, Vaughan Ontario, Canada L4L 9T1 Notice Date: March 01, 2017				
424	3 of 10	208.9	1129666 Ontatrio Inc. 221 Creditview Road, Lot 13, Concession 5 Vaughan ON L4K 1K8	ECA
Project Type: Industrial Sewage Works Approval No: 4524-68DS8H Date: 2005-01-11 Status: Approved Longitude: -79.546584999999993 Latitude: 43.815759999999997 Record Type: ECA PDF URL: https://www.accessenvironment.ene.gov.on.ca/instruments/4928-66TSGG-14.pdf Full Address:				
424	4 of 10	208.9	Doorland 2000 Inc. 221 Creditview Rd Woodbridge Vaughan ON L4L 9T1	ECA
Project Type: Air Approval No: 2137-AJULWS Date: 2017-02-24 Status: Approved Longitude: -79.546580000000006 Latitude: 43.815759999999997 Record Type: ECA PDF URL: https://www.accessenvironment.ene.gov.on.ca/instruments/9734-ABSKKV-14.pdf Full Address:				
424	5 of 10	208.9	Doorland 2000 Inc. 221 Creditview Road, Woodbridge Vaughan ON L4L 9T1	ECA
Project Type: Air Approval No: 5207-6NMKZC Date: 2006-05-26 Status: Revoked and/or Replaced Longitude: -79.546584999999993 Latitude: 43.815759999999997 Record Type: ECA PDF URL: https://www.accessenvironment.ene.gov.on.ca/instruments/9760-6J6RWX-14.pdf Full Address:				
424	6 of 10	208.9	Doorland 2000 Inc. 221 Creditview Road Woodbridge ON	GEN
Generator No.: ON5494533 Status: PO Box No.: Country:				

Map Key	Number of Records	Elevation (m)	Site	DB
Approval Years: Contam. Facility: MHSW Facility: SIC Code: SIC Description:	2013 337110		Choice of Contact: Co Admin: Phone No. Admin: WOOD KITCHEN CABINET AND COUNTER TOP MANUFACTURING	
--Details-- Waste Code: Waste Description:		211 AROMATIC SOLVENTS		
Waste Code: Waste Description:		145 PAINT/PIGMENT/COATING RESIDUES		
424	7 of 10	208.9	Doorland 2000 Inc. 221 Creditview Road Woodbridge ON L4L 9T1	GEN
Generator No.: Status: Approval Years: Contam. Facility: MHSW Facility: SIC Code: SIC Description:	ON5494533 2014 No No 337110		PO Box No.: Country: Choice of Contact: Co Admin: Phone No. Admin: Canada CO_OFFICIAL WOOD KITCHEN CABINET AND COUNTER TOP MANUFACTURING	
--Details-- Waste Code: Waste Description:		211 AROMATIC SOLVENTS		
Waste Code: Waste Description:		145 PAINT/PIGMENT/COATING RESIDUES		
424	8 of 10	208.9	Doorland 2000 Inc. 221 Creditview Road Woodbridge ON L4L 9T1	GEN
Generator No.: Status: Approval Years: Contam. Facility: MHSW Facility: SIC Code: SIC Description:	ON5494533 Registered As of Jun 2017		PO Box No.: Country: Choice of Contact: Co Admin: Phone No. Admin: Canada	
--Details-- Waste Code: Waste Description:		145 H Wastes from the use of pigments, coatings and paints		
Waste Code: Waste Description:		211 H Aromatic solvents and residues		
Waste Code: Waste Description:		145 I Wastes from the use of pigments, coatings and paints		
424	9 of 10	208.9	Doorland 2000 Inc. 221 Creditview Road Woodbridge ON L4L 9T1	GEN

Map Key	Number of Records	Elevation (m)	Site	DB
Generator No.: ON5494533 Status: Approval Years: 2016 Contam. Facility: No MHSW Facility: No SIC Code: 337110 SIC Description: WOOD KITCHEN CABINET AND COUNTER TOP MANUFACTURING			PO Box No.: Country: Canada Choice of Contact: CO_OFFICIAL Co Admin: Phone No. Admin:	
--Details--				
Waste Code: 145 Waste Description: PAINT/PIGMENT/COATING RESIDUES				
Waste Code: 211 Waste Description: AROMATIC SOLVENTS				
424	10 of 10	208.9	Doorland 2000 Inc. 221 Creditview Road Woodbridge ON L4L 9T1	GEN
Generator No.: ON5494533 Status: Approval Years: 2015 Contam. Facility: No MHSW Facility: No SIC Code: 337110 SIC Description: WOOD KITCHEN CABINET AND COUNTER TOP MANUFACTURING			PO Box No.: Country: Canada Choice of Contact: CO_OFFICIAL Co Admin: Phone No. Admin:	
--Details--				
Waste Code: 145 Waste Description: PAINT/PIGMENT/COATING RESIDUES				
Waste Code: 211 Waste Description: AROMATIC SOLVENTS				
425	1 of 17	201.9	Home Decor Window & Door Centre Inc. 15 Connie Cres Vaughan ON L4K 1L3	ECA
Project Type: Air Approval No: 2141-979NVL Date: 2013-04-30 Status: Approved Longitude: 0.0000000000000000 Latitude: 0.0000000000000000 Record Type: ECA PDF URL: https://www.accessenvironment.ene.gov.on.ca/instruments/7669-937PS7-14.pdf Full Address:				
425	2 of 17	201.9	1274275 ONTARIO INC 15 CONNIE CRES CONCORD ON	EXP
Instance No: 11106580 Instance ID: 68910 Instance Type: FS Propane Tank Description: FS Propane Tank Status: EXPIRED				

Map Key	Number of Records	Elevation (m)	Site	DB
TSSA Program Area: Maximum Hazard Rank: Facility Type: Expired Date:				
425	3 of 17	201.9	1274275 ONTARIO INC O/A OLCO GAS STATION ATTN BORIS LIPKIN 15 CONNIE CRES CONCORD ON L4K 1L3	EXP
Instance No: 9911703 Instance ID: Instance Type: FS Facility Description: Status: EXPIRED TSSA Program Area: Maximum Hazard Rank: Facility Type: Expired Date: 10/16/1999				
425	4 of 17	201.9	1274275 ONTARIO INC 15 CONNIE CRES CONCORD ON	EXP
Instance No: 9960838 Instance ID: 399417 Instance Type: FS Facility Description: FS Propane Refill Cntr - Cylr Fill Status: EXPIRED TSSA Program Area: Maximum Hazard Rank: Facility Type: Expired Date:				
425	5 of 17	201.9	SUNCOR ENERGY PRODUCTS INC 15 CONNIE CRES CONCORD ON L4K 1L3	EXP
Instance No: 10031602 Instance ID: Instance Type: FS Facility Description: Status: EXPIRED TSSA Program Area: Maximum Hazard Rank: Facility Type: Expired Date: 8/1/1991				
425	6 of 17	201.9	SUNCOR ENERGY PRODUCTS INC 15 CONNIE CRES CONCORD ON	EXP
Instance No: 10044869 Instance ID: 10927 Instance Type: FS Facility Description: FS Propane Refill Cntr - Cylr Fill Status: EXPIRED TSSA Program Area:				

Map Key	Number of Records	Elevation (m)	Site	DB
Maximum Hazard Rank:				
Facility Type:				
Expired Date:				
425	7 of 17	201.9	AMCO GAS Z & L 15 CONNIE CRES CONCORD ON L4K 1L3	FST
Instance No: 11106479				
Cont Name:				
Instance Type: FS Liquid Fuel Tank				
Fuel Type: Gasoline				
Status: Active				
Capacity: 35000				
Tank Material: Steel				
Corrosion Protection: Sacrificial anode				
Tank Type: Single Wall UST				
Install Year: 1992				
Parent Facility Type: FS Gasoline Station - Self Serve				
Facility Type: FS Liquid Fuel Tank				
425	8 of 17	201.9	AMCO GAS Z & L 15 CONNIE CRES CONCORD ON L4K 1L3	FST
Instance No: 11303160				
Cont Name:				
Instance Type: FS Liquid Fuel Tank				
Fuel Type: Gasoline				
Status: Active				
Capacity: 35000				
Tank Material: Steel				
Corrosion Protection: Sacrificial anode				
Tank Type: Single Wall UST				
Install Year: 1992				
Parent Facility Type: FS Gasoline Station - Self Serve				
Facility Type: FS Liquid Fuel Tank				
425	9 of 17	201.9	AMCO GAS Z & L 15 CONNIE CRES CONCORD ON L4K 1L3	FST
Instance No: 11106547				
Cont Name:				
Instance Type: FS Liquid Fuel Tank				
Fuel Type: Gasoline				
Status: Active				
Capacity: 25000				
Tank Material: Steel				
Corrosion Protection: Sacrificial anode				
Tank Type: Single Wall UST				
Install Year: 1992				
Parent Facility Type: FS Gasoline Station - Self Serve				
Facility Type: FS Liquid Fuel Tank				
425	10 of 17	201.9	AMCO GAS Z & L 15 CONNIE CRES CONCORD ON L4K 1L3	FST

Map Key	Number of Records	Elevation (m)	Site	DB
Instance No:		11106514		
Cont Name:				
Instance Type:		FS Liquid Fuel Tank		
Fuel Type:		Diesel		
Status:		Active		
Capacity:		35000		
Tank Material:		Steel		
Corrosion Protection:		Sacrificial anode		
Tank Type:		Single Wall UST		
Install Year:		1992		
Parent Facility Type:		FS Gasoline Station - Self Serve		
Facility Type:		FS Liquid Fuel Tank		

425	11 of 17	201.9	TATE ANDALE CANADA INC. 15 CONNIE CRESCENT UNIT #24 CONCORD ON L4K 1L3	38-672	GEN
---------------------	----------	-------	---	--------	------------

Generator No.:	ON1672000	PO Box No.:	
Status:		Country:	
Approval Years:	92,93,94,95,96,97,98	Choice of Contact:	
Contam. Facility:		Co Admin:	
MHSW Facility:		Phone No. Admin:	
SIC Code:	3059		
SIC Description:	OTHER WIRE PROD.		

--Details--

Waste Code:	145
Waste Description:	PAINT/PIGMENT/COATING RESIDUES

Waste Code:	252
Waste Description:	WASTE OILS & LUBRICANTS

425	12 of 17	201.9	WINPAK PORTION PACKAGING LTD. 15 CONNIE CRESCENT UNIT 21-23 VAUGHAN ON L4K 1L3		GEN
---------------------	----------	-------	---	--	------------

Generator No.:	ON1703801	PO Box No.:	
Status:		Country:	
Approval Years:	94	Choice of Contact:	
Contam. Facility:		Co Admin:	
MHSW Facility:		Phone No. Admin:	
SIC Code:	1699		
SIC Description:	OTHER PLASTIC PROD.		

--Details--

Waste Code:	213
Waste Description:	PETROLEUM DISTILLATES

Waste Code:	252
Waste Description:	WASTE OILS & LUBRICANTS

425	13 of 17	201.9	CONSUMERS PACKAGING (SEE&USE ON1703801) CONSUMERS GLASS COMPANY, A DIVISION OF 15 CONNIE CRESCENT CONCORD ON L4K 1L3		GEN
---------------------	----------	-------	---	--	------------

Generator No.:	ON0060903	PO Box No.:	
-----------------------	-----------	--------------------	--

Map Key	Number of Records	Elevation (m)	Site	DB
<hr/> Status: Approval Years: 98 Contam. Facility: MHSW Facility: SIC Code: 1699 SIC Description: OTHER PLASTIC PROD. Country: Choice of Contact: Co Admin: Phone No. Admin: 				
--Details--				
Waste Code: 213				
Waste Description: PETROLEUM DISTILLATES				
Waste Code: 252				
Waste Description: WASTE OILS & LUBRICANTS				
<hr/>				
425	14 of 17	201.9	WINPAK PORTION (OUT OF BUSINESS) 15 CONNIE CRESCENT UNIT 21-23 VAUGHAN ON L4K 1L3	GEN
Generator No.: ON1703801 Status: Approval Years: 95,96,97,98 Contam. Facility: MHSW Facility: SIC Code: 1699 SIC Description: OTHER PLASTIC PROD. PO Box No.: Country: Choice of Contact: Co Admin: Phone No. Admin: 				
--Details--				
Waste Code: 213				
Waste Description: PETROLEUM DISTILLATES				
Waste Code: 252				
Waste Description: WASTE OILS & LUBRICANTS				
<hr/>				
425	15 of 17	201.9	TATE ANDALE CANADA INC. 15 CONNIE CRESCENT, UNIT 24 VAUGHAN ON L4K 1L3	GEN
Generator No.: ON1672000 Status: Approval Years: 99,00,01,02,03,04,05 Contam. Facility: MHSW Facility: SIC Code: 3059 SIC Description: OTHER WIRE PROD. PO Box No.: Country: Choice of Contact: Co Admin: Phone No. Admin: 				
--Details--				
Waste Code: 145				
Waste Description: PAINT/PIGMENT/COATING RESIDUES				
Waste Code: 252				
Waste Description: WASTE OILS & LUBRICANTS				
<hr/>				
425	16 of 17	201.9	VGG PETROLEUM MIKHAEL BERNCHTEIN 15 CONNIE CR CONCORD ON L4K1L3	PRT
Location ID: 19767				

Map Key	Number of Records	Elevation (m)	Site	DB
Type:		retail		
Expiry Date:		1995-09-30		
Capacity (L):		130000		
Licence #:		0076420991		

425	17 of 17	201.9	15 Connie Cres Vaughan ON	SPL
Ref No:	3224-9RG48T		Site Address:	15 Connie Cres
Contaminant Name:	DIESEL FUEL		Site Conc:	
Contaminant Code:	13		Site Lot:	
Contaminant Limit 1:			Site County/District:	
Contam. Limit Freq 1:			Site Municipality:	Vaughan
Contaminant UN No 1:			Site Postal Code:	
Contaminant Qty:	0 other - see incident description		Sector Type:	Service Station
MOE Reported Dt:	2014/12/03		Source Type:	
Health/Env Conseq:			Receiving Medium:	
Incident Dt:	2014/12/03		Receiving Env:	
Incident Cause:	Operator/Human error		Environment Impact:	
Incident Event:			Nature of Impact:	Land; Surface Water
Incident Reason:	Operator/Human Error		SAC Action Class:	Primary Assessment of Incident
Incident Summary:	Vaughan: unkn vol dsl to lot and CB, containing			

426	1 of 2	208.9	Sanyo Canada Inc. 201 Creditview Road Woodbridge ON L4L 9T1	GEN
Generator No.:	ON7603398		PO Box No.:	
Status:			Country:	
Approval Years:	2010		Choice of Contact:	
Contam. Facility:			Co Admin:	
MHSW Facility:			Phone No. Admin:	
SIC Code:	493190			
SIC Description:	Other Warehousing and Storage			
--Details--				
Waste Code:	232			
Waste Description:	POLYMERIC RESINS			

426	2 of 2	208.9	Sanyo Canada Inc. 201 Creditview Rd Woodbridge ON L4L 9T1	SCT
Established:	01-JUL-83			
Plant Size (ft²):	100000			
Employment:				
--Details--				
Description:	Household Appliance Wholesaler-Distributors			
SIC/NAICS Code:	414220			
Description:	Electronic Components, Navigational and Communications Equipment and Supplies Wholesaler-Distributors			
SIC/NAICS Code:	417320			
Description:	Home Entertainment Equipment Wholesaler-Distributors			
SIC/NAICS Code:	414210			

Map Key	Number of Records	Elevation (m)	Site	DB
Description:			Household Appliance Wholesaler-Distributors	
SIC/NAICS Code:		414220		
Description:			Computer, Computer Peripheral and Pre-Packaged Software Wholesaler-Distributors	
SIC/NAICS Code:		417310		
Description:			Professional Machinery, Equipment and Supplies Wholesaler-Distributors	
SIC/NAICS Code:		417930		
Description:			Photographic Equipment and Supplies Wholesaler-Distributors	
SIC/NAICS Code:		414430		

<u>427</u>	1 of 1	206.9	Magick Woods Ltd 111 Creditview Road Vaughan, ON ON	GEN
Generator No.:	ON8943823		PO Box No.:	
Status:			Country:	
Approval Years:	2013		Choice of Contact:	
Contam. Facility:			Co Admin:	
MHSW Facility:			Phone No. Admin:	
SIC Code:	238390			
SIC Description:		OTHER BUILDING FINISHING CONTRACTORS		
--Details--				
Waste Code:		213		
Waste Description:		PETROLEUM DISTILLATES		
Waste Code:		263		
Waste Description:		ORGANIC LABORATORY CHEMICALS		
Waste Code:		145		
Waste Description:		PAINT/PIGMENT/COATING RESIDUES		
Waste Code:		232		
Waste Description:		POLYMERIC RESINS		

<u>428</u>	1 of 4	208.9	99 McCleary Court Concord ON L4K 3Z1	EHS
Postal Code:				
City:				
Address2:				
Address1:				
Provstate:				
Order No.:	20070917030			
Addit. Info Ordered::	Fire Insur. Maps And /or Site Plans			
Report Date:	9/26/2007			
Report Type:	CAN - Complete Report			
Search Radius (km):	0.25			

<u>428</u>	2 of 4	208.9	MATICAIR SUPPLY & MFG. LTD. 99 MCCLEARY COURT VAUGHAN ON L1K 3R6	GEN
Generator No.:	ON2012900		PO Box No.:	
Status:			Country:	
Approval Years:	95,96,97,98,99,00,01		Choice of Contact:	
Contam. Facility:			Co Admin:	

Map Key	Number of Records	Elevation (m)	Site	DB
MHSW Facility:			Phone No. Admin:	
SIC Code:	3029			
SIC Description:		OTHER FAB. STRUCTURES		
--Details--				
Waste Code:		253		
Waste Description:		EMULSIFIED OILS		
428	3 of 4	208.9	Matic Air Supply & Mfg 99 McCleary Crt Concord ON L4K 3Z1	SCT
Established:		01-JUL-87		
Plant Size (ft²):		35000		
Employment:				
--Details--				
Description:		Heating Equipment and Commercial Refrigeration Equipment Manufacturing		
SIC/NAICS Code:		333416		
Description:		Industrial Machinery, Equipment and Supplies Wholesaler-Distributors		
SIC/NAICS Code:		417230		
Description:		Office and Store Machinery and Equipment Wholesaler-Distributors		
SIC/NAICS Code:		417910		
Description:		Other Ornamental and Architectural Metal Product Manufacturing		
SIC/NAICS Code:		332329		
Description:		Plumbing, Heating and Air-Conditioning Equipment and Supplies Wholesaler-Distributors		
SIC/NAICS Code:		416120		
Description:		Metal Service Centres		
SIC/NAICS Code:		416210		
428	4 of 4	208.9	Matic Air Supply & Manufacturing (1996) Ltd. 99 McCleary Crt Concord ON L4K 3Z1	SCT
Established:		1987		
Plant Size (ft²):		35000		
Employment:		50		
--Details--				
Description:		Plumbing, Heating and Air-Conditioning Equipment and Supplies Wholesaler-Distributors		
SIC/NAICS Code:		416120		
Description:		Metal Service Centres		
SIC/NAICS Code:		416210		
Description:		Office and Store Machinery and Equipment Wholesaler-Distributors		
SIC/NAICS Code:		417910		
429	1 of 12	208.9	1129666 Ontatio Inc. 221 Creditview Road, Lot 13, Concession 5 Vaughan ON	CA

Map Key	Number of Records	Elevation (m)	Site	DB
Certificate #: 4524-68DS8H Application Year: 2005 Issue Date: 1/11/2005 Approval Type: Industrial Sewage Works Status: Approved Application Type: Client Name:: Client Address:: Client City:: Client Postal Code:: Project Description:: Contaminants:: Emission Control::				
429	2 of 12	208.9	Doorland 2000 Inc. 221 Creditview Road, Woodbridge Vaughan ON	CA
Certificate #: 5207-6NMKZC Application Year: 2006 Issue Date: 5/26/2006 Approval Type: Air Status: Approved Application Type: Client Name:: Client Address:: Client City:: Client Postal Code:: Project Description:: Contaminants:: Emission Control::				
429	3 of 12	208.9	Doorland 2000 Inc. 221 Creditview Road Vaughan ON	EBR
Company Name: Year: 2012 Notice Type: Instrument Proposal EBR Registry No.: 011-6268 Instrument Type: (EPA Part II.1) - Environmental Compliance Approval (project type: air) Proposal Date: May 03, 2012 Ministry Ref. No.: 9104-8T3LZC Location: 221 Creditview Road Vaughan, Regional Municipality of York CITY OF VAUGHAN Proponent Address: 221 Creditview Road Vaughan Ontario Canada L4L 9T1 Notice Date:				
429	4 of 12	208.9	Doorland 2000 Inc. 221 Creditview Road Vaughan ON	EBR
Company Name: Year: 2005 Notice Type: Instrument Decision EBR Registry No.: IA05E1756 Instrument Type: Approval for discharge into the natural environment other than water (i.e. Air) - EPA s. 9 Proposal Date: Ministry Ref. No.: 9760-6J6RWX Location: 221 Creditview Road, Woodbridge Vaughan Ontario Proponent Address: 221 Creditview Road Vaughan Ontario L4L 9T1				

Notice Date:

429	5 of 12	208.9	Doorland 2000 Inc. 221 Creditview Road Woodbridge ON L4L 9T1	GEN
---------------------	---------	-------	---	-----

Generator No.:	ON5494533	PO Box No.:
Status:		Country:
Approval Years:	2012	Choice of Contact:
Contam. Facility:		Co Admin:
MHSW Facility:		Phone No. Admin:
SIC Code:	337110	
SIC Description:	Wood Kitchen Cabinet and Counter Top Manufacturing	

--Details--

Waste Code:	145
Waste Description:	PAINT/PIGMENT/COATING RESIDUES

Waste Code:	211
Waste Description:	AROMATIC SOLVENTS

429	6 of 12	208.9	Legacy Doors 2005 Inc. 221 Creditview Road Woodbridge ON L4L 9T1	GEN
---------------------	---------	-------	---	-----

Generator No.:	ON5494533	PO Box No.:
Status:		Country:
Approval Years:	05,07,08	Choice of Contact:
Contam. Facility:		Co Admin:
MHSW Facility:		Phone No. Admin:
SIC Code:	337110	
SIC Description:	Wood Kitchen Cabinet and Counter Top Manufacturing	

--Details--

Waste Code:	145
Waste Description:	PAINT/PIGMENT/COATING RESIDUES

Waste Code:	211
Waste Description:	AROMATIC SOLVENTS

429	7 of 12	208.9	Doorland Commercial Division Inc. 221 Creditview Road Woodbridge ON	GEN
---------------------	---------	-------	--	-----

Generator No.:	ON5494533	PO Box No.:
Status:		Country:
Approval Years:	2009	Choice of Contact:
Contam. Facility:		Co Admin:
MHSW Facility:		Phone No. Admin:
SIC Code:	337110	
SIC Description:	Wood Kitchen Cabinet and Counter Top Manufacturing	

--Details--

Waste Code:	145
Waste Description:	PAINT/PIGMENT/COATING RESIDUES

Waste Code:	211
--------------------	-----

Map Key	Number of Records	Elevation (m)	Site	DB
Waste Description:		AROMATIC SOLVENTS		
429	8 of 12	208.9	Doorland Commercial Division Inc. 221 Creditview Road Woodbridge ON	GEN
Generator No.:	ON5494533		PO Box No.:	
Status:			Country:	
Approval Years:	2010		Choice of Contact:	
Contam. Facility:			Co Admin:	
MHSW Facility:			Phone No. Admin:	
SIC Code:	337110			
SIC Description:	Wood Kitchen Cabinet and Counter Top Manufacturing			
--Details--				
Waste Code:	145			
Waste Description:	PAINT/PIGMENT/COATING RESIDUES			
Waste Code:	211			
Waste Description:	AROMATIC SOLVENTS			
429	9 of 12	208.9	Doorland Commercial Division Inc. 221 Creditview Road Woodbridge ON	GEN
Generator No.:	ON5494533		PO Box No.:	
Status:			Country:	
Approval Years:	2011		Choice of Contact:	
Contam. Facility:			Co Admin:	
MHSW Facility:			Phone No. Admin:	
SIC Code:	337110			
SIC Description:	Wood Kitchen Cabinet and Counter Top Manufacturing			
--Details--				
Waste Code:	145			
Waste Description:	PAINT/PIGMENT/COATING RESIDUES			
Waste Code:	211			
Waste Description:	AROMATIC SOLVENTS			
429	10 of 12	208.9	DeMarco Windows and Doors 221 Creditview Rd Woodbridge ON L4L 9T1	SCT
Established:				
Plant Size (ft²):				
Employment:				
--Details--				
Description:	Wood Window and Door Manufacturing			
SIC/NAICS Code:	321911			
Description:	All Other Plastic Product Manufacturing			
SIC/NAICS Code:	326198			
Description:	Metal Window and Door Manufacturing			
SIC/NAICS Code:	332321			

Map Key	Number of Records	Elevation (m)	Site	DB
---------	-------------------	---------------	------	----

429	11 of 12	208.9	Doorland (2000) Inc. 221 Creditview Rd Woodbridge ON L4L 9T1	SCT
Established:		01-JUL-79		
Plant Size (ft²):		30000		
Employment:				
--Details--				
Description:		Glass Product Manufacturing from Purchased Glass		
SIC/NAICS Code:		327215		
Description:		Wood Window and Door Manufacturing		
SIC/NAICS Code:		321911		
Description:		Metal Window and Door Manufacturing		
SIC/NAICS Code:		332321		
Description:		Other Building Material Dealers		
SIC/NAICS Code:		444190		
Description:		Wood Window and Door Manufacturing		
SIC/NAICS Code:		321911		

429	12 of 12	208.9	Doorland 2000 Inc. 221 Creditview Road, Woodbridge Vaughan ON	SPL
Ref No:	8624-7L9SRK	Site Address:		
Contaminant Name:	DUST	Site Conc:		
Contaminant Code:	32	Site Lot:		
Contaminant Limit 1:		Site County/District:		
Contam. Limit Freq 1:		Site Municipality:	Vaughan	
Contaminant UN No 1:		Site Postal Code:		
Contaminant Qty:		Sector Type:	Other Motor Vehicle	
MOE Reported Dt:	11/10/2008	Source Type:		
Health/Env Conseq:		Receiving Medium:		
Incident Dt:		Receiving Env:		
Incident Cause:	Discharge or Emission to Air	Environment Impact:	Possible	
Incident Event:		Nature of Impact:	Air Pollution	
Incident Reason:	Other - Reason not otherwise defined	SAC Action Class:	Air Spills - Gases and Vapours	
Incident Summary:	Demarco Windows & Doors. Dust escaping from bag house.			

430	1 of 6	207.9	Bena Fastenings Inc. 151 Creditview Road Woodbridge ON L4L 9T1	GEN
Generator No.:	ON3162092	PO Box No.:		
Status:		Country:		
Approval Years:	2011	Choice of Contact:		
Contam. Facility:		Co Admin:		
MHSW Facility:		Phone No. Admin:		
SIC Code:	336990			
SIC Description:	Other Transportation Equipment Manufacturing			

--Details--

Map Key	Number of Records	Elevation (m)	Site	DB
Waste Code:		252		
Waste Description:		WASTE OILS & LUBRICANTS		
430	2 of 6	207.9	Bena Fastenings Inc. 151 Creditview Road Woodbridge ON L4L 9T1	GEN
Generator No.:	ON3162092		PO Box No.:	
Status:			Country:	
Approval Years:	07,08		Choice of Contact:	
Contam. Facility:			Co Admin:	
MHSW Facility:			Phone No. Admin:	
SIC Code:	336990			
SIC Description:	Other Transportation Equipment Manufacturing			
--Details--				
Waste Code:		252		
Waste Description:		WASTE OILS & LUBRICANTS		
430	3 of 6	207.9	Bena Fastenings Inc. 151 Creditview Road Woodbridge ON L4L 9T1	GEN
Generator No.:	ON3162092		PO Box No.:	
Status:			Country:	
Approval Years:	2009		Choice of Contact:	
Contam. Facility:			Co Admin:	
MHSW Facility:			Phone No. Admin:	
SIC Code:	336990			
SIC Description:	Other Transportation Equipment Manufacturing			
--Details--				
Waste Code:		252		
Waste Description:		WASTE OILS & LUBRICANTS		
430	4 of 6	207.9	Bena Fastenings Inc. 151 Creditview Road Woodbridge ON L4L 9T1	GEN
Generator No.:	ON3162092		PO Box No.:	
Status:			Country:	
Approval Years:	2010		Choice of Contact:	
Contam. Facility:			Co Admin:	
MHSW Facility:			Phone No. Admin:	
SIC Code:	336990			
SIC Description:	Other Transportation Equipment Manufacturing			
--Details--				
Waste Code:		252		
Waste Description:		WASTE OILS & LUBRICANTS		
430	5 of 6	207.9	Bena Fastenings Inc. 151 Creditview Road Woodbridge ON L4L 9T1	GEN

Map Key	Number of Records	Elevation (m)	Site	DB
Generator No.:	ON3162092			
Status:				
Approval Years:	2012			
Contam. Facility:				
MHSW Facility:				
SIC Code:	336990			
SIC Description:		Other Transportation Equipment Manufacturing		
--Details--				
Waste Code:		252		
Waste Description:		WASTE OILS & LUBRICANTS		
430	6 of 6	207.9	Bena Fastenings Incorporated 151 Creditview Rd Woodbridge ON L4L 9T1	SCT
Established:		01-JUN-89		
Plant Size (ft²):		25000		
Employment:				
--Details--				
Description:		Industrial Machinery, Equipment and Supplies Wholesaler-Distributors		
SIC/NAICS Code:		417230		
Description:		Hardware Wholesaler-Distributors		
SIC/NAICS Code:		416330		
Description:		Metal Service Centres		
SIC/NAICS Code:		416210		
Description:		Turned Product and Screw, Nut and Bolt Manufacturing		
SIC/NAICS Code:		332720		
Description:		Turned Product and Screw, Nut and Bolt Manufacturing		
SIC/NAICS Code:		332720		
431	1 of 1	208.9	191 Creditview Rd Vaughan ON L4L9T1	EHS
Postal Code:				
City:				
Address2:				
Address1:				
Provstate:				
Order No.:		20140404025		
Addit. Info Ordered::				
Report Date:		14-APR-14		
Report Type:		Custom Report		
Search Radius (km):		.25		
432	1 of 5	209.0	Regional Municipality of York 130 McCleary Court Vaughan ON L4K 3Z1	GEN
Generator No.:	ON7515633			
Status:				
Approval Years:	2016			
Contam. Facility:	No			
PO Box No.:				
Country:		Canada		
Choice of Contact:		CO_OFFICIAL		
Co Admin:		Robert Zander		

Map Key	Number of Records	Elevation (m)	Site	DB
MHSW Facility:	No			
SIC Code:	562110			
SIC Description:		WASTE COLLECTION		
--Details--				
Waste Code:		261		
Waste Description:		PHARMACEUTICALS		
Waste Code:		263		
Waste Description:		ORGANIC LABORATORY CHEMICALS		
Waste Code:		146		
Waste Description:		OTHER SPECIFIED INORGANICS		
Waste Code:		269		
Waste Description:		NON-HALOGENATED PESTICIDES		
Waste Code:		252		
Waste Description:		WASTE OILS & LUBRICANTS		
Waste Code:		242		
Waste Description:		HALOGENATED PESTICIDES		
Waste Code:		148		
Waste Description:		INORGANIC LABORATORY CHEMICALS		
Waste Code:		312		
Waste Description:		PATHOLOGICAL WASTES		
Waste Code:		251		
Waste Description:		OIL SKIMMINGS & SLUDGES		
Waste Code:		331		
Waste Description:		WASTE COMPRESSED GASES		
Waste Code:		149		
Waste Description:		LANDFILL LEACHATES		
Waste Code:		145		
Waste Description:		PAINT/PIGMENT/COATING RESIDUES		
Waste Code:		112		
Waste Description:		ACID WASTE - HEAVY METALS		
Waste Code:		212		
Waste Description:		ALIPHATIC SOLVENTS		

[432](#)

2 of 5

209.0

**Regional Municipality of York Waste Management
130 McCleary Court
Vaughan ON L4K 3Z1**

GEN

Generator No.:	ON7515633	PO Box No.:	
Status:	Registered	Country:	Canada
Approval Years:	As of Jun 2017	Choice of Contact:	
Contam. Facility:		Co Admin:	
MHSW Facility:		Phone No. Admin:	
SIC Code:			
SIC Description:			

--Details--

Waste Code:	242 A
Waste Description:	Halogenated pesticides and herbicides

Map Key	Number of Records	Elevation (m)	Site	DB
Waste Code:		331 I		
Waste Description:		Waste compressed gases including cylinders		
Waste Code:		212 L		
Waste Description:		Aliphatic solvents and residues		
Waste Code:		148 C		
Waste Description:		Misc. wastes and inorganic chemicals		
Waste Code:		263 A		
Waste Description:		Misc. waste organic chemicals		
Waste Code:		261 A		
Waste Description:		Pharmaceuticals		
Waste Code:		269 A		
Waste Description:		Organic non-halogenated pesticide and herbicide wastes		
Waste Code:		149 L		
Waste Description:		Landfill leachate		
Waste Code:		146 T		
Waste Description:		Other specified inorganic sludges, slurries or solids		
Waste Code:		112 C		
Waste Description:		Acid solutions - containing heavy metals		
Waste Code:		312 P		
Waste Description:		Pathological wastes		
Waste Code:		252 L		
Waste Description:		Waste crankcase oils and lubricants		
Waste Code:		331 B		
Waste Description:		Waste compressed gases including cylinders		
Waste Code:		145 H		
Waste Description:		Wastes from the use of pigments, coatings and paints		
Waste Code:		251 L		
Waste Description:		Waste oils/sludges (petroleum based)		
Waste Code:		148 A		
Waste Description:		Misc. wastes and inorganic chemicals		

[432](#)

3 of 5

209.0

Regional Municipality of York
130 McCleary Court
Vaughan ON L4K 3Z1

GEN

Generator No.:	ON7515633	PO Box No.:	
Status:		Country:	Canada
Approval Years:	2014	Choice of Contact:	CO_OFFICIAL
Contam. Facility:	No	Co Admin:	
MHSW Facility:	No	Phone No. Admin:	
SIC Code:	562110		
SIC Description:	WASTE COLLECTION		

--Details--

Waste Code: 261
Waste Description: PHARMACEUTICALS

Waste Code: 251

Map Key	Number of Records	Elevation (m)	Site	DB
Waste Description:			OIL SKIMMINGS & SLUDGES	
Waste Code:		269		
Waste Description:			NON-HALOGENATED PESTICIDES	
Waste Code:		331		
Waste Description:			WASTE COMPRESSED GASES	
Waste Code:		145		
Waste Description:			PAINT/PIGMENT/COATING RESIDUES	
Waste Code:		312		
Waste Description:			PATHOLOGICAL WASTES	
Waste Code:		263		
Waste Description:			ORGANIC LABORATORY CHEMICALS	
Waste Code:		212		
Waste Description:			ALIPHATIC SOLVENTS	
Waste Code:		149		
Waste Description:			LANDFILL LEACHATES	
Waste Code:		242		
Waste Description:			HALOGENATED PESTICIDES	
Waste Code:		148		
Waste Description:			INORGANIC LABORATORY CHEMICALS	
Waste Code:		252		
Waste Description:			WASTE OILS & LUBRICANTS	

432	4 of 5	209.0	Regional Municipality of York 130 McCleary Court Vaughan ON L4K 3Z1	GEN
Generator No.:	ON7515633		PO Box No.:	
Status:			Country:	Canada
Approval Years:	2015		Choice of Contact:	CO_OFFICIAL
Contam. Facility:	No		Co Admin:	Robert Zander
MHSW Facility:	No		Phone No. Admin:	9058304444 Ext.75721
SIC Code:	562110			
SIC Description:	WASTE COLLECTION			
--Details--				
Waste Code:	263			
Waste Description:	ORGANIC LABORATORY CHEMICALS			
Waste Code:	212			
Waste Description:	ALIPHATIC SOLVENTS			
Waste Code:	251			
Waste Description:	OIL SKIMMINGS & SLUDGES			
Waste Code:	148			
Waste Description:	INORGANIC LABORATORY CHEMICALS			
Waste Code:	331			
Waste Description:	WASTE COMPRESSED GASES			
Waste Code:	112			
Waste Description:	ACID WASTE - HEAVY METALS			

Map Key	Number of Records	Elevation (m)	Site	DB
Waste Code:		252		
Waste Description:		WASTE OILS & LUBRICANTS		
Waste Code:		312		
Waste Description:		PATHOLOGICAL WASTES		
Waste Code:		242		
Waste Description:		HALOGENATED PESTICIDES		
Waste Code:		269		
Waste Description:		NON-HALOGENATED PESTICIDES		
Waste Code:		146		
Waste Description:		OTHER SPECIFIED INORGANICS		
Waste Code:		145		
Waste Description:		PAINT/PIGMENT/COATING RESIDUES		
Waste Code:		149		
Waste Description:		LANDFILL LEACHATES		
Waste Code:		261		
Waste Description:		PHARMACEUTICALS		

432	5 of 5	209.0	The Regional Municipality of York 130 McCleary Crt Vaughan ON L3Y 6Z1	WDS
Certificate No.:		6070-7DSPMD		
EBR Registry No.:				
Mobile Unit Certificate No.:				
Issue Date:		2015-04-16		
Input Date:				
Date Received:				
Refresh Date:		1501812268000.0000000000000000		
Full Address:		130 McCleary Crt		
Status:		Approved		
Application Status:				
SWP Area Name:		Toronto		
Waste Class:				
Waste Code:				
Waste Type:				
Waste Type Other:				
Waste Description:				
Facility Type:				
Record Type:		ECA		
Project Type:		Waste Disposal Sites		
Approval Type:		ECA-Waste Disposal Sites		
Other Approvals/Permits:				
Approval Description:				
Total Area (ha):				
Landfill Capacity (m³):				
Landfill Monitoring:				
Landfill Control Type:				
Est. Closure Date:				
Transfer Area (ha):				
Transfer Capacity (m³):				
Transfer Sites Certificate No.:				
Incinerator Area (ha):				
Incinerator Capacity (t):				
Processing Area (m³):				
Processing Capacity (m³/d):				
Processing Volume (m³):				
Processing Feed (m³):				

Map Key	Number of Records	Elevation (m)	Site	DB
Mobile Capacity: Mobile Units: Mobile Description: Proponent: Proponent Address: Proponent City: Proponent Postal: Proponent Phone: Proponent County/District: Site Concession: Site Lot: Site Region/County: Site Closing Description: Municipalities Served: MOE District: York-Durham District Office: Latitude: 0.0000000000000000 Longitude: 0.0000000000000000 Project Description: Serial Link: Link Source: IDS PDF Link: 7502-9Q3STY-14.pdf PDF URL: https://www.accessenvironment.ene.gov.on.ca/instruments/7502-9Q3STY-14.pdf				

433	1 of 2	208.9	DOORLAND 2000 INC 221 Creditview Road Woodbridge ON L4L9T1	NPRI
Longitude: -79.54677 NPRI #: 0000025447 Year: 2011 Latitude: 43.81551				
--Details--				
Units: tonnes				
Air: 3.6				
Water:				
Substances Released: Toluene				
Land:				
Units: tonnes				
Air: 1.04				
Water:				
Substances Released: Xylene (all isomers)				
Land:				
Units: tonnes				
Air: .685				
Water:				
Substances Released: PM10 - Particulate Matter <= 10 Microns				
Land:				
Units: tonnes				
Air: .685				
Water:				
Substances Released: PM2.5 - Particulate Matter <= 2.5 Microns				
Land:				
Units: tonnes				
Air: 12.4				
Water:				
Substances Released: Volatile Organic Compounds (VOCs)				
Land:				

Map Key	Number of Records	Elevation (m)	Site	DB
433	2 of 2	208.9	DOORLAND 2000 INC 221 Creditview Road Woodbridge ON L4L9T1	NPRI
Longitude: -79.54677				
NPRI #: 0000025447				
Year: 2012				
Latitude: 43.81551				
--Details--				
Units: tonnes				
Air: .686				
Water:				
Substances Released: PM10 - Particulate Matter <= 10 Microns				
Land:				
Units: tonnes				
Air: .686				
Water:				
Substances Released: PM2.5 - Particulate Matter <= 2.5 Microns				
Land:				
Units: tonnes				
Air: 19.067				
Water:				
Substances Released: Volatile Organic Compounds (VOCs)				
Land:				
434	1 of 1	208.7	Meritview Decorating Ltd 35 McCleary Court Unit 8 Concord ON L4K 3Y9	GEN
Generator No.: ON7855355				
Status:				
Approval Years: 2010				
Contam. Facility:				
MHSW Facility:				
SIC Code: 238990				
SIC Description: All Other Specialty Trade Contractors				
PO Box No.:				
Country:				
Choice of Contact:				
Co Admin:				
Phone No. Admin:				
--Details--				
Waste Code: 145				
Waste Description: PAINT/PIGMENT/COATING RESIDUES				
435	1 of 3	201.9	Regional Municipality of York/York Region Transit 7810 Keele Street Vaughan ON	GEN
Generator No.: ON3883197				
Status:				
Approval Years: 2013				
Contam. Facility:				
MHSW Facility:				
SIC Code: 541620				
SIC Description: ENVIRONMENTAL CONSULTING SERVICES				
PO Box No.:				
Country:				
Choice of Contact:				
Co Admin:				
Phone No. Admin:				

Map Key	Number of Records	Elevation (m)	Site	DB
--Details--				
Waste Code:		251		
Waste Description:		OIL SKIMMINGS & SLUDGES		
Waste Code:		221		
Waste Description:		LIGHT FUELS		
435	2 of 3	201.9	Regional Municipality of York/York Region Transit 7810 Keele Street Vaughan ON L4K 0B7	GEN
Generator No.:	ON3883197		PO Box No.:	
Status:			Country:	Canada
Approval Years:	2014		Choice of Contact:	CO_OFFICIAL
Contam. Facility:	No		Co Admin:	Rebecca Wheater
MHSW Facility:	No		Phone No. Admin:	9058821100 Ext.6450
SIC Code:	541620			
SIC Description:	ENVIRONMENTAL CONSULTING SERVICES			
--Details--				
Waste Code:		221		
Waste Description:		LIGHT FUELS		
Waste Code:		251		
Waste Description:		OIL SKIMMINGS & SLUDGES		
435	3 of 3	201.9	Ricoh Canada 7810 Keele St. Concord ON L4K0B7	GEN
Generator No.:	ON5651580		PO Box No.:	
Status:			Country:	Canada
Approval Years:	2014		Choice of Contact:	CO_OFFICIAL
Contam. Facility:	No		Co Admin:	Shane Schlachter
MHSW Facility:	No		Phone No. Admin:	905-482-8147 Ext.
SIC Code:	323119			
SIC Description:	OTHER PRINTING			
--Details--				
Waste Code:		212		
Waste Description:		ALIPHATIC SOLVENTS		
Waste Code:		232		
Waste Description:		POLYMERIC RESINS		
436	1 of 1	201.9	Dayco Canada Corp. 7810 Keele St Unit C Concord ON L4K 0B7	SCT
Established:		01-SEP-51		
Plant Size (ft²):		140000		
Employment:				
--Details--				
Description:	Other New Motor Vehicle Parts and Accessories Wholesaler-Distributors			
SIC/NAICS Code:	415290			

Map Key	Number of Records	Elevation (m)	Site	DB
Description:		Other New Motor Vehicle Parts and Accessories Wholesaler-Distributors		
SIC/NAICS Code:		415290		
437	1 of 6	207.9	CHEMSYN CHEMICAL CORP 23 MCCLEARY CRT CONCORD ON L4K 3R6	CHEM
List Name:				
Mailing City:				
Mailing Address:				
Mailing Address 2:				
Business:		Chemicals		
Description:				
437	2 of 6	207.9	XL Images & Signs 23 McCleary Crt Unit 20 Concord ON L4K 3R6	SCT
Established:		1986		
Plant Size (ft²):		3000		
Employment:		4		
--Details--				
Description:		Coating, Engraving, Heat Treating and Allied Activities		
SIC/NAICS Code:		332810		
Description:		Computer and Peripheral Equipment Manufacturing		
SIC/NAICS Code:		334110		
Description:		Sign Manufacturing		
SIC/NAICS Code:		339950		
437	3 of 6	207.9	KADOURI SIGNS CANADA 23 MCCLEARY CRT UNIT 20 VAUGHAN ON L4K 3R6	SCT
Established:		1986		
Plant Size (ft²):		3000		
Employment:		4		
--Details--				
Description:		SIGNS AND ADVERTISING SPECIALTIES		
SIC/NAICS Code:		3993		
437	4 of 6	207.9	ELKON INC. 23 McCleary Crt Unit 1 Concord ON L4K 3R6	SCT
Established:		1961		
Plant Size (ft²):		0		
Employment:		18		
--Details--				
Description:		Heating Equipment and Commercial Refrigeration Equipment Manufacturing		
SIC/NAICS Code:		333416		

Map Key	Number of Records	Elevation (m)	Site	DB
Description:		All Other General-Purpose Machinery Manufacturing		
SIC/NAICS Code:		333990		
437	5 of 6	207.9	M.D. Doors 23 McCleary Crt Unit 24 Concord ON L4K 3R6	SCT
Established:		01-JUL-89		
Plant Size (ft²):				
Employment:				
--Details--				
Description:		Wood Window and Door Manufacturing		
SIC/NAICS Code:		321911		
Description:		Glass Product Manufacturing from Purchased Glass		
SIC/NAICS Code:		327215		
Description:		Glass Product Manufacturing from Purchased Glass		
SIC/NAICS Code:		327215		
437	6 of 6	207.9	KADOURI SIGNS CANADA LTD. 23 McCleary Crt Unit 20 Concord ON L4K 3R6	SCT
Established:		1986		
Plant Size (ft²):		3000		
Employment:		4		
--Details--				
Description:		Sign Manufacturing		
SIC/NAICS Code:		339950		
438	1 of 1	204.7	ON	BORE
Borehole ID:		845552		Type: Borehole
Use:		Geotechnical/Geological Investigation		Status:: Decommissioned
Drill Method::		Hollow stem auger		UTM Zone:: 17
Easting::		619946		Northing:: 4850514
Location Accuracy::				Orig. Ground Elev m:: 204
Elev. Reliability Note::				DEM Ground Elev m:: 207
Total Depth m::		21.8		Primary Name::
Township::		VAUGHAN		Concession:: CON 4
Lot::		LOT 6		Municipality:
Completion Date::		21-APR-1988		Static Water Level:: .2
Primary Water Use::				Sec. Water Use::
--Details--				
Stratum ID:		6551680		Top Depth(m): 10.0
Bottom Depth(m):		21.8		Stratum Desc: Sandy Silt to Silty Sand, trace Gravel, trace Clay, occ. Clayey Silt zones, Compact to Very Dense, (lacustrine)
Stratum ID:		6551678		Top Depth(m): 0.0
Bottom Depth(m):		3.7		Stratum Desc: Het. Mixture, Clayey Silt with Sand, trace Gravel, trace Organics, occ. Silty Clay zones,

Map Key	Number of Records	Elevation (m)	Site	DB
				Firm to Very Stiff, (Fill)
Stratum ID:	6551679		Top Depth(m):	3.7
Bottom Depth(m):	10.0		Stratum Desc:	Het. Mixture, Clayey Silt with Sand, trace Gravel, occ. Silt and Sand zones, occ. Boulders, Stiff to Hard, (Glacial Till)
439	1 of 1	205.1	ON	BORE
Borehole ID:	845554		Type:	Borehole
Use:	Geotechnical/Geological Investigation		Status:	Decommissioned
Drill Method::	Hollow stem auger		UTM Zone::	17
Easting::	620096		Northing::	4850578
Location Accuracy::			Orig. Ground Elev m::	205
Elev. Reliability Note::			DEM Ground Elev m::	207
Total Depth m::	23.3		Primary Name::	
Township::	VAUGHAN		Concession::	CON 4
Lot::	LOT 6		Municipality:	
Completion Date::	20-APR-1988		Static Water Level::	1.2
Primary Water Use::			Sec. Water Use::	
--Details--				
Stratum ID:	6551684		Top Depth(m):	0.0
Bottom Depth(m):	2.9		Stratum Desc:	Het. Mixture, Clayey Silt with Sand, trace Gravel, trace Organics, occ, Silty Clay zones, Stiff, (Fill)
Stratum ID:	6551685		Top Depth(m):	2.9
Bottom Depth(m):	11.7		Stratum Desc:	Het. Mixture, Clayey Silt with Sand, trace Gravel, occ. Silt and Sand zones, occ. Boulders, Stiff to Hard, (Glacial Till)
Stratum ID:	6551686		Top Depth(m):	11.7
Bottom Depth(m):	16.2		Stratum Desc:	Sandy Silt to Silty Sand, trace Gravel, trace Clay, occ. Clayey Silt zones, Very Dense, (lacustrine)
Stratum ID:	6551687		Top Depth(m):	16.2
Bottom Depth(m):	18.5		Stratum Desc:	Het. Mixture, Clayey Silt with Sand, trace Gravel, occ. Silt and Sand, occ Boulders, Very Stiff , (Glacial Till)
Stratum ID:	6551688		Top Depth(m):	18.5
Bottom Depth(m):	23.3		Stratum Desc:	Silty Clay, occ. Silt zones, Hard, (lacustrine)
440	1 of 2	201.9	Decora Window & Door Systems Inc. 45 Connie Cres Unit A & B Concord ON L4K 1L3	SCT
Established:	1998			
Plant Size (ft²):				
Employment:	50			
--Details--				
Description:	All Other Plastic Product Manufacturing			
SIC/NAICS Code:	326198			
Description:	Other Specialty-Line Building Supplies Wholesaler-Distributors			
SIC/NAICS Code:	416390			

Map Key	Number of Records	Elevation (m)	Site	DB
440	2 of 2	201.9	Decora Window & Door Systems 45 Connie Cres Unit A-B Concord ON L4K 1L3	SCT
Established:		01-AUG-98		
Plant Size (ft²):				
Employment:				
--Details--				
Description:		Plastic Window and Door Manufacturing		
SIC/NAICS Code:		326196		
Description:		Other Specialty-Line Building Supplies Wholesaler-Distributors		
SIC/NAICS Code:		416390		
Description:		Other Specialty-Line Building Supplies Wholesaler-Distributors		
SIC/NAICS Code:		416390		
441	1 of 1	208.9	ON	BORE
Borehole ID:		590224	Type: Outcrop	
Use:			Status:: Unknown	
Drill Method::			UTM Zone:: 17	
Easting::		619512	Northing:: 4850372	
Location Accuracy::			Orig. Ground Elev m:: 209	
Elev. Reliability Note::			DEM Ground Elev m:: 206	
Total Depth m::		1.5	Primary Name:: OGS-OLW-62-0149	
Township::			Concession::	
Lot::			Municipality:	
Completion Date::			Static Water Level:: -999.9	
Primary Water Use::			Sec. Water Use::	
--Details--				
Stratum ID:		218338793	Top Depth(m): 0.5	
Bottom Depth(m):		1.5	Stratum Desc: Di sa si	
442	1 of 1	201.9	Metrus Properties II Inc. 45 Connie Crescent Vaughan ON L4K 1L3	GEN
Generator No.:		ON5330453	PO Box No.:	
Status:			Country: Canada	
Approval Years:		2016	Choice of Contact: CO_OFFICIAL	
Contam. Facility:		No	Co Admin: Kathy Galloro	
MHSW Facility:		No	Phone No. Admin: 905-841-1848 Ext.	
SIC Code:		562910, 211113		
SIC Description:		REMIEDIATION SERVICES, CONVENTIONAL OIL AND GAS EXTRACTION		
--Details--				
Waste Code:		251		
Waste Description:		OIL SKIMMINGS & SLUDGES		
443	1 of 1	223.9	ON	BORE

Map Key	Number of Records	Elevation (m)	Site	DB
Borehole ID: 590925 Type: Outcrop Use: Status:: Unknown Drill Method:: UTM Zone:: 17 Easting:: 617212 Northing:: 4853823 Location Accuracy:: Orig. Ground Elev m:: 223 Elev. Reliability Note:: DEM Ground Elev m:: 223 Total Depth m:: .8 Primary Name:: OGS-OLW-62-272 Township:: Concession:: Lot:: Municipality: Completion Date:: Static Water Level:: -999.9 Primary Water Use:: Sec. Water Use::				
--Details--				
Stratum ID: 218339732 Top Depth(m): 0.0 Bottom Depth(m): 0.8 Stratum Desc: Di si sa				
444	1 of 5	202.9	Falcon Hi Tec Inc. 16 Spinnaker Way Unit 4 Concord ON L4K 2T8	SCT
Established: 01-AUG-87 Plant Size (ft²): Employment:				
--Details--				
Description: All Other General-Purpose Machinery Manufacturing SIC/NAICS Code: 333990 Description: All Other General-Purpose Machinery Manufacturing SIC/NAICS Code: 333990				
444	2 of 5	202.9	D & B TOOL & DIE LTD. 16 Spinnaker Way Unit 15 Concord ON L4K 2T8	SCT
Established: 0000 Plant Size (ft²): 0 Employment: 0				
--Details--				
Description: Other Metalworking Machinery Manufacturing SIC/NAICS Code: 333519				
444	3 of 5	202.9	FALCON HIGH TEC INC. 16 Spinnaker Way Unit 4 Concord ON L4K 2T8	SCT
Established: 0000 Plant Size (ft²): 0 Employment: 0				
--Details--				
Description: All Other General-Purpose Machinery Manufacturing SIC/NAICS Code: 333990				

Map Key	Number of Records	Elevation (m)	Site	DB
444	4 of 5	202.9	CITY PRINTING 2000 INC. 16 SPINNAKER WAY UNIT 13 CONCORD ON L4K 2T8	SCT
Established:		1975		
Plant Size (ft²):		2000		
Employment:		3		
--Details--				
Description:		COMMERCIAL PRINTING, LITHOGRAPHIC		
SIC/NAICS Code:		2752		
444	5 of 5	202.9	Foil & Emboss Corp. 16 Spinnaker Way Unit 10 Concord ON L4K 2T8	SCT
Established:		01-SEP-95		
Plant Size (ft²):		500		
Employment:				
--Details--				
Description:		Other Printing		
SIC/NAICS Code:		323119		
Description:		Support Activities for Printing		
SIC/NAICS Code:		323120		
445	1 of 2	222.9	Valley Mill Developments Ltd. Vaughan ON L4H 4A6	ECA
Project Type:		Municipal Drinking Water Systems		
Approval No:		5139-66USDN		
Date:		2004-11-25		
Status:		Approved		
Longitude:		-79.54389999999994		
Latitude:		43.826400000000000		
Record Type:		ECA		
PDF URL:				
Full Address:				
445	2 of 2	222.9	Valley Mill Developments Ltd. Vaughan ON L4H 4A6	ECA
Project Type:		Municipal and Private Sewage Works		
Approval No:		0799-6MNH8		
Date:		2006-03-09		
Status:		Approved		
Longitude:		-79.54389999999994		
Latitude:		43.826400000000000		
Record Type:		ECA		
PDF URL:		https://www.accessenvironment.ene.gov.on.ca/instruments/6577-6MHLT6-14.pdf		
Full Address:				

Map Key	Number of Records	Elevation (m)	Site	DB
446	1 of 7	203.7	35 Citron Court Vaughan ON L4K 2S7	EHS

Postal Code:

City:

Address2:

Address1:

Provstate:

Order No.:

Addit. Info Ordered:: Fire Insur. Maps and/or Site Plans

Report Date: 4/21/2009

Report Type: Custom Report

Search Radius (km): 0.25

446	2 of 7	203.7	35 Citron Court Vaughan ON L4K 2S7	EHS
---------------------	--------	-------	---------------------------------------	-----

Postal Code:

City:

Address2:

Address1:

Provstate:

Order No.:

Addit. Info Ordered:: Fire Insur. Maps and/or Site Plans

Report Date: 12/5/2008

Report Type: Custom Report

Search Radius (km): 0.25

446	3 of 7	203.7	MONARCH CHEMICALS LTD. 35 CITRON CRT. CONCORD ON L4K 2S7	GEN
---------------------	--------	-------	--	-----

Generator No.:

ON1221200

PO Box No.:

Status:

Country:

Approval Years:

89

Choice of Contact:

Contam. Facility:

Co Admin:

MHSW Facility:

Phone No. Admin:

SIC Code:

3711

SIC Description:

IND. INORGANIC CHEM.

--Details--

Waste Code:

148

Waste Description:

INORGANIC LABORATORY CHEMICALS

446	4 of 7	203.7	MONARCH CHEMICALS LTD. 35 CITRON CRT. CONCORD ON L4K 2S7	25-605 GEN
---------------------	--------	-------	--	---------------

Generator No.:

ON1221200

PO Box No.:

Status:

Country:

Approval Years:

92,93,94,95,96,97,98

Choice of Contact:

Contam. Facility:

Co Admin:

MHSW Facility:

Phone No. Admin:

SIC Code:

3711

SIC Description:

IND. INORGANIC CHEM.

--Details--

Waste Code:

148

Map Key	Number of Records	Elevation (m)	Site	DB
Waste Description:		INORGANIC LABORATORY CHEMICALS		
446	5 of 7	203.7	Sanitation Equipment Ltd. 35 Citron Crt Concord ON L4K 2S7	SCT
Established:		1949		
Plant Size (ft²):		30000		
Employment:				
--Details--				
Description:		All Other Miscellaneous Chemical Product Manufacturing		
SIC/NAICS Code:		325999		
Description:		Plastic Plumbing Fixture Manufacturing		
SIC/NAICS Code:		326191		
446	6 of 7	203.7	DOCK EDGE + INC. 35 Citron Crt Concord ON L4K 2S7	SCT
Established:		1983		
Plant Size (ft²):		65000		
Employment:		7		
--Details--				
Description:		Forging		
SIC/NAICS Code:		332113		
Description:		Other Ornamental and Architectural Metal Products Manufacturing		
SIC/NAICS Code:		332329		
Description:		Hardware Manufacturing		
SIC/NAICS Code:		332510		
Description:		All Other Miscellaneous Fabricated Metal Product Manufacturing		
SIC/NAICS Code:		332999		
Description:		Material Handling Equipment Manufacturing		
SIC/NAICS Code:		333920		
Description:		Other Wood Household Furniture Manufacturing		
SIC/NAICS Code:		337123		
Description:		Metal Window and Door Manufacturing		
SIC/NAICS Code:		332321		
446	7 of 7	203.7	DOCK EDGE + INC. 35 CITRON CRT CONCORD ON L4K 2S7	SCT
Established:		1990		
Plant Size (ft²):		65000		
Employment:		5		
--Details--				
Description:		SHEET METAL WORK		

Map Key	Number of Records	Elevation (m)	Site	DB
<hr/>				
SIC/NAICS Code:		3444		
Description:		FABRICATED METAL PRODUCTS, NOT ELSEWHERE CLASSIFIED		
SIC/NAICS Code:		3499		
Description:		INDUSTRIAL TRUCKS, TRACTORS, TRAILERS, AND STACKERS		
SIC/NAICS Code:		3537		
<hr/>				
447	1 of 1	219.9	Vintner's Cellar Maple Inc. 9222 Keele St Unit 19 Concord ON L4K 5A3	SCT
Established:		1998		
Plant Size (ft²):				
Employment:				
--Details--				
Description:		Wineries		
SIC/NAICS Code:		312130		
<hr/>				
448	1 of 45	202.6	LINDGREN AUTOMATION INC. 69 CONNIE CRES.,LOT 3, CONCORD VAUGHAN ON L4K 1L3	CA
Certificate #:		8-3164-98-		
Application Year:		98		
Issue Date:		6/29/1998		
Approval Type:		Industrial air		
Status:		Approved		
Application Type:				
Client Name::				
Client Address::				
Client City::				
Client Postal Code::				
Project Description::		OPERATE DOWN-DRAFT PAINT SPRAY BOOTH		
Contaminants::		Mineral Spirits Med., Xylene, Toluene(Pentyl Methane)(Methyl Benzene), Ethyl Benzene, Trimethyl Benzene(1,2,4-Trimethyl Bezene)		
Emission Control::		No Controls		
<hr/>				
448	2 of 45	202.6	Strada Crush Limited 69 Connie Cres Vaughan ON L4K 1L3	CA
Certificate #:		3569-8FVR58		
Application Year:		2011		
Issue Date:		10/26/2011		
Approval Type:		Air		
Status:		Approved		
Application Type:				
Client Name::				
Client Address::				
Client City::				
Client Postal Code::				
Project Description::				
Contaminants::				
Emission Control::				

Map Key	Number of Records	Elevation (m)	Site	DB
448	3 of 45	202.6	Lindgren Automation Inc. 69 Connie Crescent Concord ON L4K 1L3	EBR
Company Name: Year: 1998 Notice Type: Instrument EBR Registry No.: IA8E0474 Instrument Type: EPA s. 9 - Approval for discharge into the natural environment other than water (i.e. Air) Proposal Date: 4/14/98 Ministry Ref. No.: Location: Concord Proponent Address: Lindgren Automation Inc.,69 Connie Crescent,Concord, Ontario,L4K 1L3 PHONE; (905) 669-6548FAX; (905) 669-1171, Notice Date:				
448	4 of 45	202.6	Strada Crush Limited 69 Connie Cres Vaughan ON L4K 1L3	EBR
Company Name: Year: 2011 Notice Type: Instrument Proposal EBR Registry No.: 011-2569 Instrument Type: (EPA s. 9) - Approval for discharge into the natural environment other than water (i.e. Air) Proposal Date: February 11, 2011 Ministry Ref. No.: 5253-8DUNLV Location: 69 Connie Crescent Vaughan Regional Municipality of York L4K 1L3 Proponent Address: 69 Connie Crescent Vaughan Ontario Canada L4K 1L3 Notice Date:				
448	5 of 45	202.6	Strada Crush Limited 69 Connie Crescent Vaughan ON L4K 1L3	EBR
Company Name: Year: 2012 Notice Type: Instrument Proposal EBR Registry No.: 011-6590 Instrument Type: (EPA Part II.1) - Environmental Compliance Approval (project type: air) Proposal Date: June 19, 2012 Ministry Ref. No.: 8180-8UZKX9 Location: 69 Connie Crescent Vaughan Regional Municipality of York CITY OF VAUGHAN Proponent Address: 69 Connie Crescent Vaughan Ontario Canada L4K 1L3 Notice Date:				
448	6 of 45	202.6	69 Connie Crescent Concord ON L4K 1L3	EHS
Postal Code: City: Address2: Address1: Provstate: Order No.: 20091211005 Addit. Info Ordered:: Report Date: 12/16/2009 Report Type: Standard Report Search Radius (km): 0.25				

Map Key	Number of Records	Elevation (m)	Site	DB
448	7 of 45	202.6	CON DRAIN COMPANY (1983) LTD 69 CONNIE CRES CONCORD ON L4K 1L3	EXP
<p>Instance No: 10687832 Instance ID: Instance Type: FS Liquid Fuel Tank Description: Status: EXPIRED TSSA Program Area: Maximum Hazard Rank: Facility Type: Expired Date: 6/2/1992</p>				
448	8 of 45	202.6	CON DRAIN COMPANY (1983) LTD 69 CONNIE CRES CONCORD ON	EXP
<p>Instance No: 10687595 Instance ID: 33708 Instance Type: FS Liquid Fuel Tank Description: FS Liquid Fuel Tank Status: EXPIRED TSSA Program Area: Maximum Hazard Rank: Facility Type: Expired Date:</p>				
448	9 of 45	202.6	CON DRAIN COMPANY (1983) LTD 69 CONNIE CRES CONCORD ON	EXP
<p>Instance No: 10687794 Instance ID: 32753 Instance Type: FS Piping Description: FS Piping Status: EXPIRED TSSA Program Area: Maximum Hazard Rank: Facility Type: Expired Date:</p>				
448	10 of 45	202.6	CON DRAIN COMPANY (1983) LTD 69 CONNIE CRES CONCORD ON L4K 1L3	EXP
<p>Instance No: 10687682 Instance ID: Instance Type: FS Liquid Fuel Tank Description: Status: EXPIRED TSSA Program Area: Maximum Hazard Rank: Facility Type: Expired Date: 6/2/1992</p>				

Map Key	Number of Records	Elevation (m)	Site	DB
448	11 of 45	202.6	CON DRAIN COMPANY (1983) LTD 69 CONNIE CRES CONCORD ON	EXP
<p>Instance No: 10687871 Instance ID: 32727 Instance Type: FS Piping Description: FS Piping Status: EXPIRED TSSA Program Area: Maximum Hazard Rank: Facility Type: Expired Date:</p>				
448	12 of 45	202.6	CON DRAIN COMPANY (1983) LTD 69 CONNIE CRES CONCORD ON	EXP
<p>Instance No: 10687757 Instance ID: 33372 Instance Type: FS Liquid Fuel Tank Description: FS Liquid Fuel Tank Status: EXPIRED TSSA Program Area: Maximum Hazard Rank: Facility Type: Expired Date:</p>				
448	13 of 45	202.6	CON DRAIN COMPANY (1983) LTD 69 CONNIE CRES CONCORD ON	EXP
<p>Instance No: 10687574 Instance ID: 33958 Instance Type: FS Piping Description: FS Piping Status: EXPIRED TSSA Program Area: Maximum Hazard Rank: Facility Type: Expired Date:</p>				
448	14 of 45	202.6	CON DRAIN COMPANY (1983) LTD 69 CONNIE CRES CONCORD ON	EXP
<p>Instance No: 10687634 Instance ID: 33703 Instance Type: FS Piping Description: FS Piping Status: EXPIRED TSSA Program Area: Maximum Hazard Rank: Facility Type: Expired Date:</p>				
448	15 of 45	202.6	CON DRAIN COMPANY (1983) LTD 69 CONNIE CRES	EXP

Map Key	Number of Records	Elevation (m)	Site	DB
CONCORD ON				
Instance No: 10687721 Instance ID: 33197 Instance Type: FS Piping Description: FS Piping Status: EXPIRED TSSA Program Area: Maximum Hazard Rank: Facility Type: Expired Date:				
448	16 of 45	202.6	CON DRAIN COMPANY (1983) LTD 69 CONNIE CRES CONCORD ON L4K 1L3	EXP
Instance No: 10687556 Instance ID: Instance Type: FS Liquid Fuel Tank Description: Status: EXPIRED TSSA Program Area: Maximum Hazard Rank: Facility Type: Expired Date: 11/28/1990				
448	17 of 45	202.6	CON DRAIN COMPANY (1983) LTD 69 CONNIE CRES CONCORD ON	EXP
Instance No: 9363392 Instance ID: 385266 Instance Type: FS Facility Description: Fuels Safety Private Fuel Outlet - Self Serve Status: EXPIRED TSSA Program Area: Maximum Hazard Rank: Facility Type: Expired Date:				
448	18 of 45	202.6	CON-DRAIN CO. LTD. 69 CONNIE CRESC. CONCORD ON L4K 1L3	GEN
Generator No.: ON0059800 Status: Approval Years: 86,87,88,89 Contam. Facility: MHSW Facility: SIC Code: 4411 SIC Description: CONSTR. PROJ. MGMT. PO Box No.: Country: Choice of Contact: Co Admin: Phone No. Admin:				
--Details--				
Waste Code: 213 Waste Description: PETROLEUM DISTILLATES Waste Code: 251 Waste Description: OIL SKIMMINGS & SLUDGES				

Map Key	Number of Records	Elevation (m)	Site	DB
Waste Code:		252		
Waste Description:		WASTE OILS & LUBRICANTS		
448	19 of 45	202.6	Aquatech Pump and Power Inc. 69 Connie Crescent Concord ON L4K 1L3	GEN
Generator No.:	ON5778458		PO Box No.:	
Status:			Country:	
Approval Years:	2012		Choice of Contact:	
Contam. Facility:			Co Admin:	
MHSW Facility:			Phone No. Admin:	
SIC Code:	237990			
SIC Description:	Other Heavy and Civil Engineering Construction			
--Details--				
Waste Code:		252		
Waste Description:		WASTE OILS & LUBRICANTS		
Waste Code:		221		
Waste Description:		LIGHT FUELS		
448	20 of 45	202.6	VAUGHAN HYDRO ELECTRIC COMMISSION 69 CONNIE CRESCENT SITE NO. 304 92 A015 VAUGHAN ON L4K 1L3	GEN
Generator No.:	ON0818503		PO Box No.:	
Status:			Country:	
Approval Years:	99,00,01		Choice of Contact:	
Contam. Facility:			Co Admin:	
MHSW Facility:			Phone No. Admin:	
SIC Code:	4911			
SIC Description:	ELECT. POWER SYS.			
--Details--				
Waste Code:		122		
Waste Description:		ALKALINE WASTES - OTHER METALS		
Waste Code:		221		
Waste Description:		LIGHT FUELS		
Waste Code:		243		
Waste Description:		PCB'S		
Waste Code:		251		
Waste Description:		OIL SKIMMINGS & SLUDGES		
448	21 of 45	202.6	Strada Crush Limited 69 Connie Crescent Concord ON L4K 1L3	GEN
Generator No.:	ON8308681		PO Box No.:	
Status:			Country:	
Approval Years:	2012		Choice of Contact:	
Contam. Facility:			Co Admin:	
MHSW Facility:			Phone No. Admin:	
SIC Code:	333920			
SIC Description:	Material Handling Equipment Manufacturing			

Map Key	Number of Records	Elevation (m)	Site	DB
--Details--				
Waste Code:		212		
Waste Description:			ALIPHATIC SOLVENTS	
Waste Code:		251		
Waste Description:			OIL SKIMMINGS & SLUDGES	
Waste Code:		211		
Waste Description:			AROMATIC SOLVENTS	
Waste Code:		263		
Waste Description:			ORGANIC LABORATORY CHEMICALS	
Waste Code:		213		
Waste Description:			PETROLEUM DISTILLATES	
Waste Code:		145		
Waste Description:			PAINT/PIGMENT/COATING RESIDUES	
Waste Code:		252		
Waste Description:			WASTE OILS & LUBRICANTS	
Waste Code:		148		
Waste Description:			INORGANIC LABORATORY CHEMICALS	
448	22 of 45	202.6	Strada Crush Limited 69 Connie Crescent Concord ON L4K 1L3	GEN
Generator No.:	ON8308681			
Status:				PO Box No.:
Approval Years:	07,08			Country:
Contam. Facility:				Choice of Contact:
MHSW Facility:				Co Admin:
SIC Code:	333920			Phone No. Admin:
SIC Description:			Material Handling Equipment Manufacturing	
--Details--				
Waste Code:		145		
Waste Description:			PAINT/PIGMENT/COATING RESIDUES	
Waste Code:		148		
Waste Description:			INORGANIC LABORATORY CHEMICALS	
Waste Code:		211		
Waste Description:			AROMATIC SOLVENTS	
Waste Code:		212		
Waste Description:			ALIPHATIC SOLVENTS	
Waste Code:		213		
Waste Description:			PETROLEUM DISTILLATES	
Waste Code:		251		
Waste Description:			OIL SKIMMINGS & SLUDGES	
Waste Code:		252		
Waste Description:			WASTE OILS & LUBRICANTS	
Waste Code:		263		
Waste Description:			ORGANIC LABORATORY CHEMICALS	

Map Key	Number of Records	Elevation (m)	Site	DB
448	23 of 45	202.6	LINDGREN AUTOMATION INC. 69 CONNIE CRESCENT VAUGHAN ON L4K 1L3	GEN
Generator No.:	ON2011801		PO Box No.:	
Status:			Country:	
Approval Years:	97,98,99,00,01,02,03,04		Choice of Contact:	
Contam. Facility:			Co Admin:	
MHSW Facility:			Phone No. Admin:	
SIC Code:	3081			
SIC Description:		MACHINE SHOP IND.		
--Details--				
Waste Code:		211		
Waste Description:		AROMATIC SOLVENTS		
Waste Code:		212		
Waste Description:		ALIPHATIC SOLVENTS		
Waste Code:		213		
Waste Description:		PETROLEUM DISTILLATES		
Waste Code:		252		
Waste Description:		WASTE OILS & LUBRICANTS		
448	24 of 45	202.6	Strada Crush Limited 69 Connie Crescent Concord ON L4K 1L3	GEN
Generator No.:	ON8308681		PO Box No.:	
Status:			Country:	
Approval Years:	2009		Choice of Contact:	
Contam. Facility:			Co Admin:	
MHSW Facility:			Phone No. Admin:	
SIC Code:	333920			
SIC Description:		Material Handling Equipment Manufacturing		
--Details--				
Waste Code:		145		
Waste Description:		PAINT/PIGMENT/COATING RESIDUES		
Waste Code:		148		
Waste Description:		INORGANIC LABORATORY CHEMICALS		
Waste Code:		211		
Waste Description:		AROMATIC SOLVENTS		
Waste Code:		212		
Waste Description:		ALIPHATIC SOLVENTS		
Waste Code:		213		
Waste Description:		PETROLEUM DISTILLATES		
Waste Code:		251		
Waste Description:		OIL SKIMMINGS & SLUDGES		
Waste Code:		252		
Waste Description:		WASTE OILS & LUBRICANTS		

Map Key	Number of Records	Elevation (m)	Site	DB
Waste Code:		263		
Waste Description:		ORGANIC LABORATORY CHEMICALS		
448	25 of 45	202.6	Aquatech Pump and Power Inc. 69 Connie Crescent Concord ON L4K 1L3	GEN
Generator No.:	ON5778458		PO Box No.:	
Status:			Country:	
Approval Years:	07,08		Choice of Contact:	
Contam. Facility:			Co Admin:	
MHSW Facility:			Phone No. Admin:	
SIC Code:	237990			
SIC Description:	Other Heavy and Civil Engineering Construction			
--Details--				
Waste Code:	221			
Waste Description:	LIGHT FUELS			
Waste Code:	252			
Waste Description:	WASTE OILS & LUBRICANTS			
448	26 of 45	202.6	Aquatech Pump and Power Inc. 69 Connie Crescent Concord ON L4K 1L3	GEN
Generator No.:	ON5778458		PO Box No.:	
Status:			Country:	
Approval Years:	2010		Choice of Contact:	
Contam. Facility:			Co Admin:	
MHSW Facility:			Phone No. Admin:	
SIC Code:	237990			
SIC Description:	Other Heavy and Civil Engineering Construction			
--Details--				
Waste Code:	221			
Waste Description:	LIGHT FUELS			
Waste Code:	252			
Waste Description:	WASTE OILS & LUBRICANTS			
448	27 of 45	202.6	Aquatech Pump and Power Inc. 69 Connie Crescent Concord ON L4K 1L3	GEN
Generator No.:	ON5778458		PO Box No.:	
Status:			Country:	
Approval Years:	2011		Choice of Contact:	
Contam. Facility:			Co Admin:	
MHSW Facility:			Phone No. Admin:	
SIC Code:	237990			
SIC Description:	Other Heavy and Civil Engineering Construction			
--Details--				
Waste Code:	252			
Waste Description:	WASTE OILS & LUBRICANTS			

Map Key	Number of Records	Elevation (m)	Site	DB
<hr/>				
Waste Code:		221		
Waste Description:		LIGHT FUELS		
<hr/>				
448	28 of 45	202.6	Aquatech Pump and Power Inc. 69 Connie Crescent Concord ON L4K 1L3	GEN
Generator No.:	ON5778458		PO Box No.:	
Status:			Country:	
Approval Years:	2009		Choice of Contact:	
Contam. Facility:			Co Admin:	
MHSW Facility:			Phone No. Admin:	
SIC Code:	237990			
SIC Description:		Other Heavy and Civil Engineering Construction		
--Details--				
Waste Code:		221		
Waste Description:		LIGHT FUELS		
Waste Code:		252		
Waste Description:		WASTE OILS & LUBRICANTS		
<hr/>				
448	29 of 45	202.6	CON-DRAIN CO. (OUT OF BUSINESS) 69 CONNIE CRESC. CONCORD ON L4K 1L3	GEN
Generator No.:	ON0059800		PO Box No.:	
Status:			Country:	
Approval Years:	90		Choice of Contact:	
Contam. Facility:			Co Admin:	
MHSW Facility:			Phone No. Admin:	
SIC Code:	4411			
SIC Description:		CONSTR. PROJ. MGMT.		
<hr/>				
448	30 of 45	202.6	Strada Industries Inc. 69 Connie Crescent Concord ON L4K 1L3	GEN
Generator No.:	ON8308681		PO Box No.:	
Status:			Country:	
Approval Years:	04,05,06		Choice of Contact:	
Contam. Facility:			Co Admin:	
MHSW Facility:			Phone No. Admin:	
SIC Code:	333920			
SIC Description:		Material Handling Equipment Manufacturing		
--Details--				
Waste Code:		251		
Waste Description:		OIL SKIMMINGS & SLUDGES		
Waste Code:		145		
Waste Description:		PAINT/PIGMENT/COATING RESIDUES		
Waste Code:		148		
Waste Description:		INORGANIC LABORATORY CHEMICALS		
Waste Code:		211		
Waste Description:		AROMATIC SOLVENTS		

Map Key	Number of Records	Elevation (m)	Site	DB
		212	Waste Code: Waste Description:	
		213	Waste Code: Waste Description:	
		252	Waste Code: Waste Description:	
		263	Waste Code: Waste Description:	
448	31 of 45	202.6	CON-DRAIN COMPANY LTD. (OUT OF BUSINESS) 69 CONNIE CRESCENT CONCORD ON L4K 1L3	GEN
Generator No.:	ON0059800		PO Box No.:	
Status:			Country:	
Approval Years:	98		Choice of Contact:	
Contam. Facility:			Co Admin:	
MHSW Facility:			Phone No. Admin:	
SIC Code:	4411			
SIC Description:	CONSTR. PROJ. MGMT.			
448	32 of 45	202.6	VAUGHAN HYDRO-ELECTRIC COMMISSION 40-332 69 CONNIE CRESCENT SUITE NO. 304 92 A015 VAUGHAN ON L4K 1L3	GEN
Generator No.:	ON0818503		PO Box No.:	
Status:			Country:	
Approval Years:	92,93,94,95,96,97,98		Choice of Contact:	
Contam. Facility:			Co Admin:	
MHSW Facility:			Phone No. Admin:	
SIC Code:	4911			
SIC Description:	ELECT. POWER SYS.			
--Details--				
		122	Waste Code: Waste Description:	
		221	Waste Code: Waste Description:	
		243	Waste Code: Waste Description:	
		251	Waste Code: Waste Description:	
448	33 of 45	202.6	Strada Crush Limited 69 Connie Crescent Concord ON L4K 1L3	GEN
Generator No.:	ON8308681		PO Box No.:	
Status:			Country:	
Approval Years:	2010		Choice of Contact:	
Contam. Facility:			Co Admin:	
MHSW Facility:			Phone No. Admin:	

Map Key	Number of Records	Elevation (m)	Site	DB
SIC Code:	333920			
SIC Description:			Material Handling Equipment Manufacturing	
--Details--				
Waste Code:		148		
Waste Description:			INORGANIC LABORATORY CHEMICALS	
Waste Code:		213		
Waste Description:			PETROLEUM DISTILLATES	
Waste Code:		251		
Waste Description:			OIL SKIMMINGS & SLUDGES	
Waste Code:		211		
Waste Description:			AROMATIC SOLVENTS	
Waste Code:		145		
Waste Description:			PAINT/PIGMENT/COATING RESIDUES	
Waste Code:		263		
Waste Description:			ORGANIC LABORATORY CHEMICALS	
Waste Code:		252		
Waste Description:			WASTE OILS & LUBRICANTS	
Waste Code:		212		
Waste Description:			ALIPHATIC SOLVENTS	

448	34 of 45	202.6	CON-DRAIN CO. (OUT OF BUSINESS) 11-046 69 CONNIE CRESC. CONCORD ON L4K 1L3	GEN
Generator No.:	ON0059800		PO Box No.:	
Status:			Country:	
Approval Years:	92,93,94,95,96,97		Choice of Contact:	
Contam. Facility:			Co Admin:	
MHSW Facility:			Phone No. Admin:	
SIC Code:	4411			
SIC Description:		CONSTR. PROJ. MGMT.		

448	35 of 45	202.6	Strada Crush Limited 69 Connie Crescent Concord ON L4K 1L3	GEN
Generator No.:	ON8308681		PO Box No.:	
Status:			Country:	
Approval Years:	2011		Choice of Contact:	
Contam. Facility:			Co Admin:	
MHSW Facility:			Phone No. Admin:	
SIC Code:	333920			
SIC Description:		Material Handling Equipment Manufacturing		
--Details--				
Waste Code:		145		
Waste Description:			PAINT/PIGMENT/COATING RESIDUES	
Waste Code:		263		
Waste Description:			ORGANIC LABORATORY CHEMICALS	
Waste Code:		213		

Map Key	Number of Records	Elevation (m)	Site	DB
<hr/>				
Waste Description:		PETROLEUM DISTILLATES		
Waste Code:		148		
Waste Description:		INORGANIC LABORATORY CHEMICALS		
Waste Code:		212		
Waste Description:		ALIPHATIC SOLVENTS		
Waste Code:		252		
Waste Description:		WASTE OILS & LUBRICANTS		
Waste Code:		251		
Waste Description:		OIL SKIMMINGS & SLUDGES		
Waste Code:		211		
Waste Description:		AROMATIC SOLVENTS		
<hr/>				
448	36 of 45	202.6	VAUGHAN HYDRO 69 CONNIE CRESENT VAUGHAN ON L4K 1L3	NPCB
Company Code:		F1299		
Industry:				
Site Status:				
Transaction Date:		1/29/1996		
Inspection Date:				
--Details--				
Label:				
Serial No.:				
PCB Type/Code:		Unknown concentration		
Location:				
Item/State:				
No. of Items:				
Manufacturer:				
Status:		Stored for Disposal		
Contents:		122.00 KG		
<hr/>				
448	37 of 45	202.6	VAUGHAN HYDRO 69 CONNIE CRESENT CONNIE CRESENT VAUGHAN ON L4K 1L3	NPCB
Company Code:		F1137		
Industry:				
Site Status:				
Transaction Date:				
Inspection Date:				
--Details--				
Label:				
Serial No.:				
PCB Type/Code:				
Location:				
Item/State:				
No. of Items:				
Manufacturer:				
Status:		In-Storage		
Contents:				

Map Key	Number of Records	Elevation (m)	Site	DB
448	38 of 45	202.6	VAUGHAN HYDRO 69 CONNIE CRESENT VAUGHAN ON L4K 1L3	OPCB
Year:		1995		
Site Number:		30492A015		
Name Owner:				
Additional Site Information:				
--Details--				
Quantity:		400.00		
Address Site:				
Description:		Weight of Drums of Ballasts with High Level PCBs (>1000 ppm) kg		
Quantity:		2583.00		
Address Site:				
Description:		Weight of Bulk Liquid with Low Level PCBs (< 1000 ppm) kg		
Quantity:		135.00		
Address Site:				
Description:		Weight of Liquid in Transformers with Low Level PCBs (< 1000 ppm) kg		
Quantity:		13.00		
Address Site:				
Description:		Number of Transformers with Low Level PCBs (< 1000 ppm) kg		
Quantity:		6.00		
Address Site:				
Description:		Number of Drums of Other Material with Low Level PCBs (< 1000 ppm) kg		
Quantity:		900.00		
Address Site:				
Description:		Weight of Drums of Other Material with Low Level PCBs (< 1000 ppm) kg		
Quantity:		19.00		
Address Site:				
Description:		Number of Transformers with High Level PCBs (>1000 ppm)		
Quantity:		2.00		
Address Site:				
Description:		Number of Drums of Ballasts with High Level PCBs (>1000 ppm)		

448	39 of 45	202.6	VAUGHAN HYDRO 69 CONNIE CRESENT VAUGHAN ON L4K 1L3	OPCB
Year:		1998		
Site Number:		30492A015		
Name Owner:				
Additional Site Information:				
--Details--				
Quantity:		19.00		
Address Site:				
Description:		Number of Transformers with High Level PCBs (>1000 ppm)		
Quantity:		2.00		
Address Site:				
Description:		Number of Drums of Ballasts with High Level PCBs (>1000 ppm)		
Quantity:		400.00		

Map Key	Number of Records	Elevation (m)	Site	DB
Address Site:				
Description:		Calculated Weight (Kg) of Drums of Ballasts with High Level PCBs (>1000 ppm)		
Quantity:		2870.00		
Address Site:				
Description:		Weight of Bulk Liquid with Low Level PCBs (< 1000 ppm) kg		
Quantity:		150.00		
Address Site:				
Description:		Weight of Liquid in Transformers with Low Level PCBs (< 1000 ppm) kg		
Quantity:		13.00		
Address Site:				
Description:		Number of Transformers with Low Level PCBs (< 1000 ppm) kg		
Quantity:		6.00		
Address Site:				
Description:		Number of Drums of Other Material with Low Level PCBs (< 1000 ppm) kg		
Quantity:		900.00		
Address Site:				
Description:		Calculated Weight of Drums of Other Material with Low Level PCBs (< 1000 ppm) kg		

448	40 of 45	202.6	CON DRAIN COMPANY (1983) LTD ATTN DONALD FRASER 69 CONNIE CR CONCORD ON L4K 1L3	PRT
Location ID:		3399		
Type:		private		
Expiry Date:				
Capacity (L):		72736.00		
Licence #:		0001043985		

448	41 of 45	202.6	VAUGHAN HYDRO 69 CONNIE CRES. C/O MAJOR MACKENZIE DR. VAUGHAN ON L4K 1L3	REC
Rec Op Div:				
Co Admin:				
Phone No Admin:				
Rec Div:				
Rec Op Name:				
Choice of Contact:				
Site Bldg:				
Site PO Box:				
Receiver #:		304-92A015		
Facility Type:		TRANSFER STATION		
Approval Yrs:		94,95,96,97,98,99,00		

--Details--				
Waste Code:		243		
Waste Description:		PCB'S		
448	42 of 45	202.6	VAUGHAN HYDRO 69 CONNIE CRES. VAUGHAN ON L4K 1L3	REC
Rec Op Div:				
Co Admin:				

Map Key	Number of Records	Elevation (m)	Site	DB
Phone No Admin: Rec Div: Rec Op Name: Choice of Contact: Site Bldg: Site PO Box: Receiver #:: 304-92A015 Facility Type: PCB STORAGE SITE Approval Yrs:: 01,02,03,04,05,06,07,08				
--Details-- Waste Code: 243 Waste Description: PCB'S				
448	43 of 45	202.6	eBuild.ca Inc. 69 Connie Cres Concord ON L4K 1L3	SCT
Established: 01-AUG-99 Plant Size (ft²): 4000 Employment:				
--Details-- Description: Data Processing, Hosting, and Related Services SIC/NAICS Code: 518210 Description: Computer Systems Design and Related Services SIC/NAICS Code: 541510 Description: Software Publishers SIC/NAICS Code: 511210				
448	44 of 45	202.6	LINDGREN AUTOMATION INC. 69 CONNIE CRES CONCORD ON L4K 1L3	SCT
Established: 1991 Plant Size (ft²): 500000 Employment: 120				
--Details-- Description: All Other General-Purpose Machinery Manufacturing SIC/NAICS Code: 333990 Description: GENERAL INDUSTRIAL MACHINERY AND EQUIPMENT, NOT ELSEWHERE CLASSIFIED SIC/NAICS Code: 3569 Description: All Other Industrial Machinery Manufacturing SIC/NAICS Code: 333299				
448	45 of 45	202.6	69 Connie Cres. Vaughan ON L4K 1L3	SPL
Ref No: 2358-746PCM Contaminant Name: Other Inorganic chemical Contaminant Code: 28 Contaminant Limit 1:				
Site Address: Site Conc: Site Lot: Site County/District:				

Map Key	Number of Records	Elevation (m)	Site	DB
Contam. Limit Freq 1: Contaminant UN No 1: Contaminant Qty: Unknown other - see incident description MOE Reported Dt: 6/14/2007 Health/Env Conseq: Incident Dt: Incident Cause: Discharge Or Bypass To A Watercourse Incident Event: Incident Reason: Unknown - Reason not determined Incident Summary: Don River - West Branch: Orange liquid discharging from S/S				
Site Municipality: Vaughan Site Postal Code: Sector Type: Sewer Source Type: Receiving Medium: Water Receiving Env: Environment Impact: Confirmed Nature of Impact: Surface Water Pollution SAC Action Class:				
449	1 of 5	205.9	De Arte Interiors Inc. 643 Chrislea Road Vaughan ON	CA
Certificate #: 7954-7DAHYZ Application Year: 2008 Issue Date: 4/1/2008 Approval Type: Air Status: Approved Application Type: Client Name:: Client Address:: Client City:: Client Postal Code:: Project Description:: Contaminants:: Emission Control::				
449	2 of 5	205.9	De Arte Interiors Inc. 643 Chrislea Road Vaughan ON	EBR
Company Name: Year: 2006 Notice Type: Instrument Proposal EBR Registry No.: IA06E0928 Instrument Type: Approval for discharge into the natural environment other than water (i.e. Air) - EPA s. 9 Proposal Date: July 21, 2006 Ministry Ref. No.: 9340-6RNSHC Location: 643 Chrislea Road Vaughan Ontario Proponent Address: 643 Chrislea Road Vaughan Ontario L4L 8A3 Notice Date:				
449	3 of 5	205.9	Green Star Recycling 643 Chrislea Road, Unit 5 Vaughan ON	GEN
Generator No.: ON9684217 Status: Approval Years: 2012 Contam. Facility: MHSW Facility: SIC Code: 417230 SIC Description: Industrial Machinery Equipment and Supplies Wholesaler-Distributors PO Box No.: Country: Choice of Contact: Co Admin: Phone No. Admin:				

Map Key	Number of Records	Elevation (m)	Site	DB
449	4 of 5	205.9	RG Speed Control Devices Ltd. 643A Chrislea Rd Unit 5 Woodbridge ON L4L 8A3	SCT
Established:		01-SEP-77		
Plant Size (ft²):		6500		
Employment:				
--Details--				
Description:		Electrical Wiring and Construction Supplies Wholesaler-Distributors		
SIC/NAICS Code:		416110		
Description:		Industrial Machinery, Equipment and Supplies Wholesaler-Distributors		
SIC/NAICS Code:		417230		
Description:		Electrical Contractors and Other Wiring Installation Contractors		
SIC/NAICS Code:		238210		
Description:		Electrical Wiring and Construction Supplies Wholesaler-Distributors		
SIC/NAICS Code:		416110		
Description:		Commercial and Industrial Machinery and Equipment (except Automotive and Electronic) Repair and Maintenance		
SIC/NAICS Code:		811310		
449	5 of 5	205.9	Cygnus Electronics Corporation 643 Chrislea Rd Unit 6 Woodbridge ON L4L 8A3	SCT
Established:		1992		
Plant Size (ft²):		25		
Employment:				
--Details--				
Description:		Semiconductor and Other Electronic Component Manufacturing		
SIC/NAICS Code:		334410		
450	1 of 1	205.9	ON	BORE
Borehole ID:		846361	Type: Borehole	
Use:		Geotechnical/Geological Investigation	Status:: Decommissioned	
Drill Method::		Solid stem auger	UTM Zone:: 17	
Easting::		617171	Northing:: 4851335	
Location Accuracy::			Orig. Ground Elev m:: 206	
Elev. Reliability Note::			DEM Ground Elev m:: 205	
Total Depth m::		9.6	Primary Name::	
Township::		VAUGHAN	Concession:: CON 5	
Lot::		LOT 10	Municipality:	
Completion Date::		10-JAN-1992	Static Water Level:: .5	
Primary Water Use::			Sec. Water Use::	
--Details--				
Stratum ID:		6554354	Top Depth(m): 0.0	
Bottom Depth(m):		0.6	Stratum Desc: 0.5 of Topsoil, Silty Clay, occ. Root fibres, (Fill)	
Stratum ID:		6554355	Top Depth(m): 0.6	
Bottom Depth(m):		3.5	Stratum Desc: Heterogeneous mixture of Clayey Silt, some Sand, trace Gravel, occ. Cobbles and Boulders, Brown to Grey, Very Stiff to Hard, (Glacial Till)	

Map Key	Number of Records	Elevation (m)	Site	DB
<i>Stratum ID:</i> <i>Bottom Depth(m):</i>	6554356 5.9		<i>Top Depth(m):</i> <i>Stratum Desc:</i>	3.5 Sandy Silt, to Silty Fine Sand, Compact to Dense
<i>Stratum ID:</i> <i>Bottom Depth(m):</i>	6554357 7.0		<i>Top Depth(m):</i> <i>Stratum Desc:</i>	5.9 Heterogeneous mixture of Clayey Silt, some Sand, trace Gravel, occ. Cobbles and Boulders, Hard, (Glacial Till)
<i>Stratum ID:</i> <i>Bottom Depth(m):</i>	6554358 9.6		<i>Top Depth(m):</i> <i>Stratum Desc:</i>	7.0 Sand and Silt to Silty Fine Sand, Compact
451	1 of 2	205.9	De Arte Interiors Inc. 643 Chrislea Road Vaughan ON L4L 8A3	ECA
<i>Project Type:</i>	Air			
<i>Approval No:</i>	7954-7DAHYZ			
<i>Date:</i>	2008-04-01			
<i>Status:</i>	Approved			
<i>Longitude:</i>	-79.545715000000001			
<i>Latitude:</i>	43.805442999999997			
<i>Record Type:</i>	ECA			
<i>PDF URL:</i>	https://www.accessenvironment.ene.gov.on.ca/instruments/9340-6RNSHC-14.pdf			
<i>Full Address:</i>				
451	2 of 2	205.9	Green Star Recycling 643 Chrislea Road, Unit 5 Vaughan ON	GEN
<i>Generator No.:</i>	ON9684217		<i>PO Box No.:</i>	
<i>Status:</i>			<i>Country:</i>	
<i>Approval Years:</i>	2013		<i>Choice of Contact:</i>	
<i>Contam. Facility:</i>			<i>Co Admin:</i>	
<i>MHSW Facility:</i>			<i>Phone No. Admin:</i>	
<i>SIC Code:</i>	417230			
<i>SIC Description:</i>	INDUSTRIAL MACHINERY, EQUIPMENT AND SUPPLIES WHOLESALER-DISTRIBUTORS			
<i>--Details--</i>				
<i>Waste Code:</i>	122			
<i>Waste Description:</i>	ALKALINE WASTES - OTHER METALS			
452	1 of 1	207.9	2780 Highway 7 Vaughan ON L4K 3R9	EHS
<i>Postal Code:</i>				
<i>City:</i>				
<i>Address2:</i>				
<i>Address1:</i>				
<i>Provstate:</i>				
<i>Order No.:</i>	20050202009			
<i>Addit. Info Ordered.:</i>				
<i>Report Date:</i>	2/4/2005			
<i>Report Type:</i>				
<i>Search Radius (km):</i>	0.25			

Map Key	Number of Records	Elevation (m)	Site	DB
453	1 of 2	205.9	BALDWIN PAPER COMPANY LIMITED 607 CHRISLEA ROAD WOODBIDGE ON L4L 8A3	GEN
Generator No.:	ON2030100		PO Box No.:	
Status:			Country:	
Approval Years:	95,96,97,98		Choice of Contact:	
Contam. Facility:			Co Admin:	
MHSW Facility:			Phone No. Admin:	
SIC Code:	2713			
SIC Description:	PAPERBOARD INDUSTRY			
--Details--				
Waste Code:	252			
Waste Description:	WASTE OILS & LUBRICANTS			
453	2 of 2	205.9	BALDWIN PAPER COMPANY LIMITED 607 CHRISLEA RD WOODBIDGE ON L4L 8A3	SCT
Established:	1960			
Plant Size (ft²):	80000			
Employment:	30			
--Details--				
Description:	PAPERBOARD MILLS			
SIC/NAICS Code:	2631			
454	1 of 1	219.9	ON	BORE
Borehole ID:	846385		Type:	Borehole
Use:	Geotechnical/Geological Investigation		Status::	Decommissioned
Drill Method::	Solid stem auger		UTM Zone::	17
Easting::	616921		Northing::	4853376
Location Accuracy::			Orig. Ground Elev m::	227
Elev. Reliability Note::			DEM Ground Elev m::	220
Total Depth m::	8.1		Primary Name::	
Township::	VAUGHAN		Concession::	CON 5
Lot::	LOT 15		Municipality:	
Completion Date::	03-SEP-1998		Static Water Level::	-999.9
Primary Water Use::			Sec. Water Use::	
--Details--				
Stratum ID:	6554446		Top Depth(m):	0.0
Bottom Depth(m):	0.6		Stratum Desc:	75 mm Asphalt, Sand and Gravel
Stratum ID:	6554447		Top Depth(m):	0.6
Bottom Depth(m):	3.2		Stratum Desc:	Clayey Silt, Silty Sand, occ. Fine Gravel, Sand, Brown, Compact to Dense, Fill
Stratum ID:	6554448		Top Depth(m):	3.2
Bottom Depth(m):	8.1		Stratum Desc:	Clayey Silt with some Sand, occ. Gravel, Brown to Grey, Hard, (Glacial Till)
455	1 of 1	206.9	3550 Langstaff Rd Vaughan ON L4L9G3	EHS

Postal Code:
City:
Address2:
Address1:
Provstate:
Order No.: 20140707037
Addit. Info Ordered::
Report Date: 11-JUL-14
Report Type: Standard Select Report
Search Radius (km): .25

456	1 of 28	202.9	15 Connie Cres. Concord ON L4K 1L3	EHS
---------------------	---------	-------	---------------------------------------	-----

Postal Code:
City:
Address2:
Address1:
Provstate:
Order No.: 20030603003
Addit. Info Ordered:: Title Search
Report Date: 6/5/03
Report Type: Site Report
Search Radius (km): 0.25

456	2 of 28	202.9	1274275 ONTARIO INC O/A SHELL STATION ATTN IGOR TOUTCHINSKI 15 CONNIE CRES CONCORD ON L4K 1L3	FSTH
---------------------	---------	-------	--	------

License Issue Date: 7/30/2004
Tank Status: Licensed
Tank Status As Of: August 2007
Operation Type: Retail Fuel Outlet
Facility Type: Gasoline Station - Self Serve

--Details--

Status: Active
Year of Installation: 1992
Corrosion Protection:
Capacity: 35000
Tank Fuel Type: Liquid Fuel Single Wall UST - Gasoline

Status: Active
Year of Installation: 1992
Corrosion Protection:
Capacity: 35000
Tank Fuel Type: Liquid Fuel Single Wall UST - Gasoline

Status: Active
Year of Installation: 1992
Corrosion Protection:
Capacity: 25000
Tank Fuel Type: Liquid Fuel Single Wall UST - Gasoline

Status: Active
Year of Installation: 1992
Corrosion Protection:
Capacity: 35000
Tank Fuel Type: Liquid Fuel Single Wall UST - Gasoline

Map Key	Number of Records	Elevation (m)	Site	DB
456	3 of 28	202.9	FELCO INDUSTRIES LTD. 15 CONNIE CRES. UNIT #26 CONCORD ON L4K 1L3	GEN
Generator No.:	ON1005000		PO Box No.:	
Status:			Country:	
Approval Years:	92,93,94,95,96,97,98		Choice of Contact:	
Contam. Facility:			Co Admin:	
MHSW Facility:			Phone No. Admin:	
SIC Code:	3999			
SIC Description:	OTHER MANU. PROD.			
--Details--				
Waste Code:	252			
Waste Description:	WASTE OILS & LUBRICANTS			
456	4 of 28	202.9	FELCO INDUSTRIES LTD. 15 CONNIE CRES. UNIT #26 CONCORD ON L4K 1L3	GEN
Generator No.:	ON1005000		PO Box No.:	
Status:			Country:	
Approval Years:	88,89,90		Choice of Contact:	
Contam. Facility:			Co Admin:	
MHSW Facility:			Phone No. Admin:	
SIC Code:	3999			
SIC Description:	OTHER MANU. PROD.			
--Details--				
Waste Code:	252			
Waste Description:	WASTE OILS & LUBRICANTS			
456	5 of 28	202.9	PORTION (SEE & USE ON1703801) 31-323 CONSUMERS GLASS CO. LTD. (DIV OF) 15 CONNIE CRESCENT CONCORD ON L4K 1L3	GEN
Generator No.:	ON0060903		PO Box No.:	
Status:			Country:	
Approval Years:	92,93,94,95,96,97		Choice of Contact:	
Contam. Facility:			Co Admin:	
MHSW Facility:			Phone No. Admin:	
SIC Code:	1699			
SIC Description:	OTHER PLASTIC PROD.			
--Details--				
Waste Code:	213			
Waste Description:	PETROLEUM DISTILLATES			
Waste Code:	252			
Waste Description:	WASTE OILS & LUBRICANTS			
456	6 of 28	202.9	CONCORD SCREEN INC. 15 CONNIE CRESCENT, UNIT 25-29 CONCORD ON L4K 1L3	GEN

Map Key	Number of Records	Elevation (m)	Site	DB
Generator No.:	ON6741998		PO Box No.:	
Status:			Country:	
Approval Years:	06		Choice of Contact:	
Contam. Facility:			Co Admin:	
MHSW Facility:			Phone No. Admin:	
SIC Code:	332619			
SIC Description:	Other Fabricated Wire Product Manufacturing			
--Details--				
Waste Code:		252		
Waste Description:	WASTE OILS & LUBRICANTS			
456	7 of 28	202.9	PORTION PACKAGING CONSUMERS GLASS CO. LTD. (DIV OF) 15 CONNIE CRESCENT CONCORD ON L4K 1L3	GEN
Generator No.:	ON0060903		PO Box No.:	
Status:			Country:	
Approval Years:	86,87,88,89,90		Choice of Contact:	
Contam. Facility:			Co Admin:	
MHSW Facility:			Phone No. Admin:	
SIC Code:	1699			
SIC Description:	OTHER PLASTIC PROD.			
--Details--				
Waste Code:		213		
Waste Description:	PETROLEUM DISTILLATES			
Waste Code:		252		
Waste Description:	WASTE OILS & LUBRICANTS			
456	8 of 28	202.9	CONCORD SCREEN INC. 15 CONNIE CRESCENT, UNIT 25-29 CONCORD ON L4K 1L3	GEN
Generator No.:	ON6741998		PO Box No.:	
Status:			Country:	
Approval Years:	2011		Choice of Contact:	
Contam. Facility:			Co Admin:	
MHSW Facility:			Phone No. Admin:	
SIC Code:	332619			
SIC Description:				
--Details--				
Waste Code:		252		
Waste Description:	WASTE OILS & LUBRICANTS			
456	9 of 28	202.9	MAYPORT HARDWARE LIMITED 15 CONNIE CRESCENT, UNIT #11 CONCORD ON L4K 1L3	PES
Detail Licence No.:		23-01-10934-0		
Licence Type:	Limited Vendor			
456	10 of 28	202.9	MAYPORT HARDWARE LIMITED	PES

Map Key	Number of Records	Elevation (m)	Site	DB
			15 CONNIE CRES, UNIT #11 CONCORD ON L4K 1L3	
Detail Licence No.:		Limited Vendor		
456	11 of 28	202.9	MAYPORT HARDWARE LIMITED 15 CONNIE CRES, UNIT #11 CONCORD ON L4K 1L3	PES
Detail Licence No.:		Vendor		
456	12 of 28	202.9	15 CONNIE CRS CONCORD VAUGHAN ON	PRT
Location ID:		3456		
Type:		retail		
Expiry Date:				
Capacity (L):				
Licence #:				
456	13 of 28	202.9	REDLICK SERVICES INC C/O SUNOCO STATION 15 CONNIE CR CONCORD ON L4K 1L3	PRT
Location ID:		19767		
Type:		retail		
Expiry Date:		1992-07-31		
Capacity (L):		8140		
Licence #:		0052663001		
456	14 of 28	202.9	VGG PETROLEUM MIKHAEL BERNCHTEIN 15 CONNIE CR CONCORD ON L4K 1L3	PRT
Location ID:		19767		
Type:		retail		
Expiry Date:		1995-05-31		
Capacity (L):		2000		
Licence #:		0076420835		
456	15 of 28	202.9	REDLICK SERVICES INC C/O SUNOCO STATION 15 CONNIE CR CONCORD ON L4K 1L3	PRT
Location ID:		19767		
Type:		retail		
Expiry Date:		1992-07-31		
Capacity (L):		2000		
Licence #:		0033676001		
456	16 of 28	202.9	Pro Silk Screen Printing: 15 Connie Cres Unit 24	SCT

Map Key	Number of Records	Elevation (m)	Site	DB
<hr/>				
SIC/NAICS Code:		333299		
Description:		Professional Machinery, Equipment and Supplies Wholesaler-Distributors		
SIC/NAICS Code:		417930		
Description:		All Other Miscellaneous Fabricated Metal Product Manufacturing		
SIC/NAICS Code:		332999		
Description:		Waste Treatment and Disposal		
SIC/NAICS Code:		562210		
Description:		Pump and Compressor Manufacturing		
SIC/NAICS Code:		333910		
Description:		Industrial Machinery, Equipment and Supplies Wholesaler-Distributors		
SIC/NAICS Code:		417230		
Description:		Medical Equipment and Supplies Manufacturing		
SIC/NAICS Code:		339110		
Description:		Service Establishment Machinery, Equipment and Supplies Wholesaler-Distributors		
SIC/NAICS Code:		417920		
Description:		Commercial and Service Industry Machinery Manufacturing		
SIC/NAICS Code:		333310		
<hr/>				
456	23 of 28	202.9	Tate Andale Canada Inc 15 Connie Cres Unit 24 Concord ON L4K 1L3	SCT
Established:		1981		
Plant Size (ft²):		22000		
Employment:		30		
--Details--				
Description:		All Other Converted Paper Product Manufacturing		
SIC/NAICS Code:		322299		
Description:		Metal Tank (Heavy Gauge) Manufacturing		
SIC/NAICS Code:		332420		
Description:		Other Fabricated Wire Product Manufacturing		
SIC/NAICS Code:		332619		
Description:		All Other General-Purpose Machinery Manufacturing		
SIC/NAICS Code:		333990		
<hr/>				
456	24 of 28	202.9	Image Custom Drapery Ltd. 15 Connie Cres Unit 17 Concord ON L4K 1L3	SCT
Established:		7/1/1992		
Plant Size (ft²):				
Employment:				
--Details--				
Description:		Curtain and Linen Mills		
SIC/NAICS Code:		314120		
Description:		Curtain and Linen Mills		

Map Key	Number of Records	Elevation (m)	Site	DB
SIC/NAICS Code:		314120		
456	25 of 28	202.9	Reliable Food Service Eqpt Inc 15 Connie Cres Unit 7-8 Concord ON L4K 1L3	SCT
Established:		1/1/1989		
Plant Size (ft²):		10700		
Employment:				
--Details--				
Description:		Commercial and Service Industry Machinery Manufacturing		
SIC/NAICS Code:		333310		
Description:		Service Establishment Machinery, Equipment and Supplies Wholesaler-Distributors		
SIC/NAICS Code:		417920		
Description:		Cutlery and Hand Tool Manufacturing		
SIC/NAICS Code:		332210		
Description:		Coating, Engraving, Heat Treating and Allied Activities		
SIC/NAICS Code:		332810		
Description:		Commercial and Service Industry Machinery Manufacturing		
SIC/NAICS Code:		333310		
456	26 of 28	202.9	Concord Screen Inc. 15 Connie Cres Unit 25-29 Concord ON L4K 1L3	SCT
Established:		01-SEP-06		
Plant Size (ft²):		27000		
Employment:				
--Details--				
Description:		Other Fabricated Wire Product Manufacturing		
SIC/NAICS Code:		332619		
456	27 of 28	202.9	Mayport Hardware Limited 15 Connie Cres Unit 11 Concord ON L4K 1L3	SCT
Established:		01-MAY-91		
Plant Size (ft²):		6700		
Employment:				
--Details--				
Description:		Hardware Wholesaler-Distributors		
SIC/NAICS Code:		416330		
Description:		Hardware Wholesaler-Distributors		
SIC/NAICS Code:		416330		
Description:		General-Line Building Supplies Wholesaler-Distributors		
SIC/NAICS Code:		416310		
Description:		Farm, Lawn and Garden Machinery and Equipment Wholesaler-Distributors		

Map Key	Number of Records	Elevation (m)	Site	DB
SIC/NAICS Code:		417110		
Description:		Chemical (except Agricultural) and Allied Product Wholesaler-Distributors		
SIC/NAICS Code:		418410		
456	28 of 28	202.9	Tate Andale Canada Inc. 15 Connie Cres Unit 24 Concord ON L4K 1L3	SCT
Established:		1981		
Plant Size (ft²):		22000		
Employment:		30		
457	1 of 9	222.9	3300 Rutherford Rd Vaughan ON L4K5Z2	EHS
Postal Code:		L4K5Z2		
City:		Vaughan		
Address2:				
Address1:		3300 Rutherford Rd		
Provstate:		ON		
Order No.:		20160122099		
Addit. Info Ordered::				
Report Date:		22-JAN-16		
Report Type:		Standard Express Report		
Search Radius (km):		.5		
457	2 of 9	222.9	Scrip City Pharmacy INC. 3300 Rutherford rd Unit B7 Concord ON L4K5Z2	GEN
Generator No.:		ON9186553		
Status:			PO Box No.:	
Approval Years:		2015	Country:	Canada
Contam. Facility:		No	Choice of Contact:	CO_OFFICIAL
MHSW Facility:		No	Co Admin:	Michael Aharon
SIC Code:		446110, 446120	Phone No. Admin:	9055535363 Ext.
SIC Description:		446110, COSMETICS, BEAUTY SUPPLIES AND PERFUME STORES		
--Details--				
Waste Code:		261		
Waste Description:		PHARMACEUTICALS		
Waste Code:		312		
Waste Description:		PATHOLOGICAL WASTES		
457	3 of 9	222.9	Scrip City Pharmacy INC. 3300 Rutherford rd Unit B7 Concord ON L4K5Z2	GEN
Generator No.:		ON9186553		
Status:			PO Box No.:	
Approval Years:		2016	Country:	Canada
Contam. Facility:		No	Choice of Contact:	CO_OFFICIAL
MHSW Facility:		No	Co Admin:	Michael Aharon
SIC Code:		446110, 446120	Phone No. Admin:	9055535363 Ext.
SIC Description:		446110, COSMETICS, BEAUTY SUPPLIES AND PERFUME STORES		

Map Key	Number of Records	Elevation (m)	Site	DB
--Details--				
Waste Code:		261		
Waste Description:		PHARMACEUTICALS		
Waste Code:		312		
Waste Description:		PATHOLOGICAL WASTES		
457	4 of 9	222.9	Scrip City Pharmacy INC. 3300 Rutherfor rd Unit B7 Concord ON L4K5Z2	GEN
Generator No.:	ON9186553		PO Box No.:	
Status:			Country:	Canada
Approval Years:	2014		Choice of Contact:	CO_OFFICIAL
Contam. Facility:	No		Co Admin:	Michael Aharon
MHSW Facility:	No		Phone No. Admin:	9055535363 Ext.
SIC Code:	446110, 446120			
SIC Description:	446110, COSMETICS, BEAUTY SUPPLIES AND PERFUME STORES			
--Details--				
Waste Code:		312		
Waste Description:		PATHOLOGICAL WASTES		
Waste Code:		261		
Waste Description:		PHARMACEUTICALS		
457	5 of 9	222.9	Scrip City Pharmacy INC. 3300 Rutherfor rd Unit B7 Concord ON L4K5Z2	GEN
Generator No.:	ON9186553		PO Box No.:	
Status:	Registered		Country:	Canada
Approval Years:	As of Jun 2017		Choice of Contact:	
Contam. Facility:			Co Admin:	
MHSW Facility:			Phone No. Admin:	
SIC Code:				
SIC Description:				
--Details--				
Waste Code:		312 P		
Waste Description:		Pathological wastes		
Waste Code:		261 A		
Waste Description:		Pharmaceuticals		
457	6 of 9	222.9	3300 Rutherford Rd Vaughan ON	SPL
Ref No:	5677-A629XH		Site Address:	3300 Rutherford Rd
Contaminant Name:	REFRIGERANT GAS, N.O.S.		Site Conc:	
Contaminant Code:	38		Site Lot:	
Contaminant Limit 1:			Site County/District:	
Contam. Limit Freq 1:			Site Municipality:	Vaughan
Contaminant UN No 1:			Site Postal Code:	
Contaminant Qty:	499.4 kg		Sector Type:	Miscellaneous Industrial
MOE Reported Dt:	2016/01/10		Source Type:	

Map Key	Number of Records	Elevation (m)	Site	DB
Health/Env Conseq: Incident Dt: 2016/01/09 Incident Cause: Incident Event: Leak/Break Incident Reason: Equipment Failure Incident Summary: Coppas Market: 499.4 kg R404 to Atms.				
Receiving Medium: Receiving Env: Air Environment Impact: Nature of Impact: SAC Action Class: Air Spills - Gases and Vapours				
457	7 of 9	222.9	Neelands Refrigeration Limited 3300 Rutherford Rd Vaughan ON	SPL
Ref No: 7706-9SDPWB Contaminant Name: REFRIGERANT GAS, N.O.S. Contaminant Code: 38 Contaminant Limit 1: Contam. Limit Freq 1: Contaminant UN No 1: Contaminant Qty: 630 kg MOE Reported Dt: 1/2/2015 Health/Env Conseq: Incident Dt: 1/1/2015 Incident Cause: Leak/Break Incident Event: Incident Reason: Equipment Failure Incident Summary: Coppas Freshmarket: 630 kg R507 to atm				
Site Address: 3300 Rutherford Rd Site Conc: Site Lot: Site County/District: Site Municipality: Vaughan Site Postal Code: Sector Type: Source Type: Receiving Medium: Receiving Env: Environment Impact: Nature of Impact: Air SAC Action Class: Air Spills - Gases and Vapours				
457	8 of 9	222.9	Highland Farms Inc. 3300 Rutheford Rd Vaughan ON L4K 5Z2	SPL
Ref No: 3524-9H3M6M Contaminant Name: REFRIGERANT GAS, N.O.S. Contaminant Code: 38 Contaminant Limit 1: Contam. Limit Freq 1: Contaminant UN No 1: Contaminant Qty: 136 kg MOE Reported Dt: 2014/03/10 Health/Env Conseq: Incident Dt: 2014/03/10 Incident Cause: Leak/Break Incident Event: Incident Reason: Equipment Failure Incident Summary: Highland Farms: leak 136 kg of R507				
Site Address: 3300 Rutheford Rd Site Conc: Site Lot: Site County/District: Site Municipality: Vaughan Site Postal Code: L4K 5Z2 Sector Type: Valve/Fitting/Piping Source Type: Receiving Medium: Receiving Env: Environment Impact: Not Anticipated Nature of Impact: Air Pollution SAC Action Class: Air Spills - Gases and Vapours				
457	9 of 9	222.9	Neelands Refrigeration Limited 3300 Rutherford Road Vaughan ON	SPL
Ref No: 1185-7XFPK7 Contaminant Name: REFRIGERANT GAS, R507 Contaminant Code: 38 Contaminant Limit 1: Contam. Limit Freq 1: Contaminant UN No 1: Contaminant Qty: 136 kg MOE Reported Dt: 11/3/2009 Health/Env Conseq: Incident Dt: Incident Cause: Discharge or Emission to Air				
Site Address: Site Conc: Site Lot: Site County/District: Site Municipality: Site Postal Code: Sector Type: Other Source Type: Receiving Medium: Receiving Env: Environment Impact: Confirmed				

Map Key	Number of Records	Elevation (m)	Site	DB
Incident Event:		Nature of Impact:		Air Pollution
Incident Reason:		SAC Action Class:		Air Spills - Gases and Vapours
Incident Summary:		Highland Farms: 136kg R507 to atm.		
458	1 of 1	205.9	SOROC Data Services Limited 601 - 607 Chrislea Road Vaughan ON	ECA
Project Type:		Air		
Approval No:		4832-6GWMGU		
Date:		2005-10-12		
Status:		Approved		
Longitude:		-79.544820000000001		
Latitude:		43.806496000000003		
Record Type:		ECA		
PDF URL:		https://www.accessenvironment.ene.gov.on.ca/instruments/3921-6F4QYY-14.pdf		
Full Address:				
459	1 of 1	199.8	7810 Keele St Vaughan ON	EHS
Postal Code:				
City:				
Address2:				
Address1:				
Provstate:				
Order No.:		20070713012		
Addit. Info Ordered::				
Report Date:		7/16/2007		
Report Type:		CAN - Waste Disposal Site Report		
Search Radius (km):		0.5		
460	1 of 1	206.9	200 Creditview Rd Vaughan ON L4L9N4	EHS
Postal Code:		L4L9N4		
City:		Vaughan		
Address2:				
Address1:		200 Creditview Rd		
Provstate:		ON		
Order No.:		20160222109		
Addit. Info Ordered::		City Directory		
Report Date:		29-FEB-16		
Report Type:		Standard Report		
Search Radius (km):		.25		
461	1 of 4	205.9	Daikin Applied Canada 641 Chrislea Road Unit #8 Vaughan ON L4L8A3	GEN
Generator No.:		ON6689443		PO Box No.:
Status:		Registered		Country:
Approval Years:		As of Jun 2017		Canada
Contam. Facility:				Choice of Contact:
MHSW Facility:				Co Admin:
SIC Code:				Phone No. Admin:
SIC Description:				

Map Key	Number of Records	Elevation (m)	Site	DB
--Details--				
Waste Code:		252 L		
Waste Description:		Waste crankcase oils and lubricants		
461	2 of 4	205.9	Daikin Applied Canada 641 Chrislea Road Unit #8 Vaughan ON L4L8A3	GEN
Generator No.:	ON6689443		PO Box No.:	
Status:			Country:	Canada
Approval Years:	2014		Choice of Contact:	CO_ADMIN
Contam. Facility:	No		Co Admin:	Lorrie Bono
MHSW Facility:	No		Phone No. Admin:	905-850-7141 Ext.28
SIC Code:	221330			
SIC Description:	221330			
--Details--				
Waste Code:		252		
Waste Description:		WASTE OILS & LUBRICANTS		
461	3 of 4	205.9	Daikin Applied Canada 641 Chrislea Road Unit #8 Vaughan ON L4L8A3	GEN
Generator No.:	ON6689443		PO Box No.:	
Status:			Country:	Canada
Approval Years:	2016		Choice of Contact:	CO_OFFICIAL
Contam. Facility:	No		Co Admin:	
MHSW Facility:	No		Phone No. Admin:	
SIC Code:	221330			
SIC Description:	221330			
--Details--				
Waste Code:		252		
Waste Description:		WASTE OILS & LUBRICANTS		
461	4 of 4	205.9	Daikin Applied Canada 641 Chrislea Road Unit #8 Vaughan ON L4L8A3	GEN
Generator No.:	ON6689443		PO Box No.:	
Status:			Country:	Canada
Approval Years:	2015		Choice of Contact:	CO_ADMIN
Contam. Facility:	No		Co Admin:	Leah Brown
MHSW Facility:	No		Phone No. Admin:	905-850-7141 Ext.29
SIC Code:	221330			
SIC Description:	221330			
--Details--				
Waste Code:		252		
Waste Description:		WASTE OILS & LUBRICANTS		
462	1 of 2	206.9	Kohler Canada Co. 180 Creditview Rd	ECA

Map Key	Number of Records	Elevation (m)	Site	DB
Vaughan ON L3T 3M9				
Project Type: Air Approval No: 0674-77VHLP Date: 2007-12-10 Status: Revoked and/or Replaced Longitude: -79.547516000000002 Latitude: 43.810879999999997 Record Type: ECA PDF URL: https://www.accessenvironment.ene.gov.on.ca/instruments/8695-77KJQG-13.pdf Full Address:				
462	2 of 2	206.9	Kohler Canada Co. 180 Creditview Rd Vaughan ON L3T 3M9	ECA
Project Type: Air Approval No: 3163-7QGHTU Date: 2009-12-02 Status: Revoked and/or Replaced Longitude: -79.547516000000002 Latitude: 43.810879999999997 Record Type: ECA PDF URL: https://www.accessenvironment.ene.gov.on.ca/instruments/4984-7LTP3X-14.pdf Full Address:				
463	1 of 1	199.6	TPH The Printing House Limited 7800 Keele St Concord ON L4K 4G7	SCT
Established: Plant Size (ft²): Employment:				
--Details--				
Description: Other Printing				
SIC/NAICS Code: 323119				
Description: Quick Printing				
SIC/NAICS Code: 323114				
Description: Digital Printing				
SIC/NAICS Code: 323115				
Description: Other Printing				
SIC/NAICS Code: 323119				
464	1 of 16	204.9	Normark Manufacturing 120 Spinnaker Way Concord ON L4K 2P6	NPRI
Longitude: -79.4915 NPRI #: 0000002681 Year: 2000 Latitude: 43.8232				
--Details--				
Units: tonnes				

Map Key	Number of Records	Elevation (m)	Site	DB
Air:		.003		
Water:				
Substances Released:		Chromium (and its compounds)		
Land:				
Units:		tonnes		
Air:		.013		
Water:				
Substances Released:		Manganese (and its compounds)		
Land:				
Units:		tonnes		
Air:		.001		
Water:				
Substances Released:		Nickel (and its compounds)		
Land:				
Units:		tonnes		
Air:		.001		
Water:				
Substances Released:		Zinc (and its compounds)		
Land:				
464	2 of 16	204.9	NORMARK MFG. 120 Spinnaker Way Concord ON L4K 2P6	NPRI
Longitude:		-79.4915		
NPRI #:		000002681		
Year:		1998		
Latitude:		43.8232		
--Details--				
Units:		tonnes		
Air:				
Water:				
Substances Released:		Zinc (and its compounds)		
Land:				
Units:		tonnes		
Air:				
Water:				
Substances Released:		Chromium (and its compounds)		
Land:				
Units:		tonnes		
Air:				
Water:				
Substances Released:		Manganese (and its compounds)		
Land:				
Units:		tonnes		
Air:				
Water:				
Substances Released:		Nickel (and its compounds)		
Land:				
464	3 of 16	204.9	NORMARK MFG. 120 Spinnaker Way Concord ON L4K 2P6	NPRI

Map Key	Number of Records	Elevation (m)	Site	DB
<hr/>				
<i>Longitude:</i>		-79.4915		
<i>NPRI #:</i>		0000002681		
<i>Year:</i>		1994		
<i>Latitude:</i>		43.8232		
<i>--Details--</i>				
<i>Units:</i>		tonnes		
<i>Air:</i>				
<i>Water:</i>				
<i>Substances Released:</i>		Chromium (and its compounds)		
<i>Land:</i>				
<i>Units:</i>		tonnes		
<i>Air:</i>				
<i>Water:</i>				
<i>Substances Released:</i>		Manganese (and its compounds)		
<i>Land:</i>				
<i>Units:</i>		tonnes		
<i>Air:</i>				
<i>Water:</i>				
<i>Substances Released:</i>		Zinc (and its compounds)		
<i>Land:</i>				
<hr/>				
464	4 of 16	204.9	NORMARK MANUFACTURING 120 SPINNAKER Way Concord ON L4K2P6	NPRI
<i>Longitude:</i>		-79.4915		
<i>NPRI #:</i>		0000002681		
<i>Year:</i>		2005		
<i>Latitude:</i>		43.8232		
<i>--Details--</i>				
<i>Units:</i>		tonnes		
<i>Air:</i>				
<i>Water:</i>				
<i>Substances Released:</i>		Chromium (and its compounds)		
<i>Land:</i>				
<i>Units:</i>		tonnes		
<i>Air:</i>				
<i>Water:</i>				
<i>Substances Released:</i>		Manganese (and its compounds)		
<i>Land:</i>				
<i>Units:</i>		tonnes		
<i>Air:</i>				
<i>Water:</i>				
<i>Substances Released:</i>		Nickel (and its compounds)		
<i>Land:</i>				
<i>Units:</i>		tonnes		
<i>Air:</i>				
<i>Water:</i>				
<i>Substances Released:</i>		Zinc (and its compounds)		
<i>Land:</i>				
<hr/>				
464	5 of 16	204.9	NORMARK MFG. 120 Spinnaker Way	NPRI

Map Key	Number of Records	Elevation (m)	Site	DB
---------	-------------------	---------------	------	----

Concord ON L4K2P6

Longitude: -79.4915
 NPRI #: 0000002681
 Year: 1995
 Latitude: 43.8232

--Details--

Units: tonnes
 Air:
 Water:
 Substances Released: Chromium (and its compounds)
 Land:

Units: tonnes
 Air:
 Water:
 Substances Released: Manganese (and its compounds)
 Land:

Units: tonnes
 Air:
 Water:
 Substances Released: Zinc (and its compounds)
 Land:

464	6 of 16	204.9	NORMARK MANUFACTURING 120 SPINNAKER Way Concord ON L4K2P6	NPRI
---------------------	---------	-------	--	-------------

Longitude: -79.4915
 NPRI #: 0000002681
 Year: 2007
 Latitude: 43.8232

--Details--

Units: tonnes
 Air: .002
 Water:
 Substances Released: Chromium (and its compounds)
 Land:

Units: tonnes
 Air: .016
 Water:
 Substances Released: Manganese (and its compounds)
 Land:

Units: tonnes
 Air: .003
 Water:
 Substances Released: Zinc (and its compounds)
 Land:

464	7 of 16	204.9	NORMARK MANUFACTURING 120 SPINNAKER Way Concord ON L4K2P6	NPRI
---------------------	---------	-------	--	-------------

Longitude: -79.4915
 NPRI #: 0000002681

Map Key	Number of Records	Elevation (m)	Site	DB
Year:		2004		
Latitude:		43.8232		
--Details--				
Units:		tonnes		
Air:				
Water:				
Substances Released:		Nitrous oxide		
Land:				
Units:		tonnes		
Air:				
Water:				
Substances Released:		Nitrogen oxides (expressed as NO2)		
Land:				
Units:		tonnes		
Air:				
Water:				
Substances Released:		Carbon dioxide		
Land:				
Units:		tonnes		
Air:				
Water:				
Substances Released:		Carbon monoxide		
Land:				
Units:		tonnes		
Air:		.058		
Water:				
Substances Released:		Iron (and its compounds)		
Land:				
Units:		tonnes		
Air:				
Water:				
Substances Released:		Sulphur dioxide		
Land:				
Units:		tonnes		
Air:				
Water:				
Substances Released:		Methane		
Land:				
Units:		tonnes		
Air:				
Water:				
Substances Released:		HFC-134a Hydrofluorocarbon		
Land:				
Units:		tonnes		
Air:				
Water:				
Substances Released:		Chromium (and its compounds)		
Land:				
Units:		tonnes		
Air:				
Water:				
Substances Released:		Manganese (and its compounds)		
Land:				
Units:		tonnes		

Map Key	Number of Records	Elevation (m)	Site	DB
Air: Water: Substances Released: Land:		Zinc (and its compounds)		
Units: Air: Water: Substances Released: Land:		tonnes		
Units: Air: Water: Substances Released: Land:		PM - Total Particulate Matter		
Units: Air: Water: Substances Released: Land:		tonnes		
Units: Air: Water: Substances Released: Land:		PM10 - Particulate Matter <= 10 Microns		
Units: Air: Water: Substances Released: Land:		tonnes		
Units: Air: Water: Substances Released: Land:		PM2.5 - Particulate Matter <= 2.5 Microns		
Units: Air: Water: Substances Released: Land:		tonnes		
Units: Air: Water: Substances Released: Land:		Volatile Organic Compounds (VOCs)		
464	8 of 16	204.9	Normark Manufacturing 120 Spinnaker Way Concord ON L4K 2P6	NPRI
Longitude: NPRI #: Year: Latitude:		-79.4915 0000002681 1999 43.8232		
--Details-- Units: Air: Water: Substances Released: Land:		tonnes		
Units: Air: Water: Substances Released: Land:		Chromium (and its compounds)		
Units: Air: Water: Substances Released: Land:		tonnes		
Units: Air: Water: Substances Released: Land:		Manganese (and its compounds)		
Units: Air: Water: Substances Released: Land:		tonnes		
Units: Air: Water: Substances Released: Land:		Nickel (and its compounds)		
Units: Air: Water: Substances Released: Land:		tonnes		
Units: Air: Water: Substances Released: Land:		Zinc (and its compounds)		

Map Key	Number of Records	Elevation (m)	Site	DB
464	9 of 16	204.9	NORMARK MFG. Concord ON	NPRI
Longitude:		-79.4915		
NPRI #:		0000002681		
Year:		1993		
Latitude:		43.8232		
--Details--				
Units:		tonnes		
Air:		0		
Water:		0		
Substances Released:				
Land:		0		
Units:		tonnes		
Air:		0		
Water:		0		
Substances Released:				
Land:		0		
Units:		tonnes		
Air:		0		
Water:		0		
Substances Released:				
Land:		0		
Units:		tonnes		
Air:		0		
Water:		0		
Substances Released:				
Land:		0		

464	10 of 16	204.9	NORMARK MANUFACTURING 120 SPINNAKER Way Concord ON L4K2P6	NPRI
Longitude:		-79.4915		
NPRI #:		0000002681		
Year:		2008		
Latitude:		43.8232		
--Details--				
Units:		tonnes		
Air:		0		
Water:				
Substances Released:		Chromium (and its compounds)		
Land:				
Units:		tonnes		
Air:		.001		
Water:				
Substances Released:		Manganese (and its compounds)		
Land:				
Units:		tonnes		
Air:		.002		
Water:				
Substances Released:		Zinc (and its compounds)		

Map Key	Number of Records	Elevation (m)	Site	DB
Land:				
464	11 of 16	204.9	NORMARK MANUFACTURING 120 SPINNAKER Way Concord ON L4K2P6	NPRI
Longitude:		-79.4915		
NPRI #:		0000002681		
Year:		2006		
Latitude:		43.8232		
--Details--				
Units:		tonnes		
Air:				
Water:				
Substances Released:		Chromium (and its compounds)		
Land:				
Units:		tonnes		
Air:				
Water:				
Substances Released:		Manganese (and its compounds)		
Land:				
Units:		tonnes		
Air:				
Water:				
Substances Released:		Zinc (and its compounds)		
Land:				
464	12 of 16	204.9	NORMARK MANUFACTURING 120 Spinnaker Way Concord ON L4K 2P6	NPRI
Longitude:		-79.4915		
NPRI #:		0000002681		
Year:		2002		
Latitude:		43.8232		
--Details--				
Units:		tonnes		
Air:				
Water:				
Substances Released:		Chromium (and its compounds)		
Land:				
Units:		tonnes		
Air:				
Water:				
Substances Released:		Manganese (and its compounds)		
Land:				
Units:		tonnes		
Air:				
Water:				
Substances Released:		Zinc (and its compounds)		
Land:				

Map Key	Number of Records	Elevation (m)	Site	DB
464	13 of 16	204.9	NORMARK MANUFACTURING 120 SPINNAKER Way Concord ON L4K2P6	NPRI
Longitude: -79.4915				
NPRI #: 0000002681				
Year: 2003				
Latitude: 43.8232				
--Details--				
Units: tonnes				
Air:				
Water:				
Substances Released: Nitrous oxide				
Land:				
Units: tonnes				
Air:				
Water:				
Substances Released: Nitrogen oxides (expressed as NO2)				
Land:				
Units: tonnes				
Air:				
Water:				
Substances Released: Carbon dioxide				
Land:				
Units: tonnes				
Air:				
Water:				
Substances Released: Carbon monoxide				
Land:				
Units: tonnes				
Air: .049				
Water:				
Substances Released: Iron (and its compounds)				
Land:				
Units: tonnes				
Air:				
Water:				
Substances Released: Sulphur dioxide				
Land:				
Units: tonnes				
Air:				
Water:				
Substances Released: Methane				
Land:				
Units: tonnes				
Air:				
Water:				
Substances Released: HFC-134a Hydrofluorocarbon				
Land:				
Units: tonnes				
Air:				
Water:				
Substances Released: Chromium (and its compounds)				
Land:				
Units: tonnes				

Map Key	Number of Records	Elevation (m)	Site	DB
Air: Water: Substances Released: Land:			Manganese (and its compounds)	
Units: Air: Water: Substances Released: Land:		tonnes		
Units: Air: Water: Substances Released: Land:			Zinc (and its compounds)	
Units: Air: Water: Substances Released: Land:		tonnes		
Units: Air: Water: Substances Released: Land:			PM - Total Particulate Matter	
Units: Air: Water: Substances Released: Land:		tonnes		
Units: Air: Water: Substances Released: Land:			PM10 - Particulate Matter <= 10 Microns	
Units: Air: Water: Substances Released: Land:		tonnes		
Units: Air: Water: Substances Released: Land:			PM2.5 - Particulate Matter <= 2.5 Microns	
Units: Air: Water: Substances Released: Land:		tonnes		
Units: Air: Water: Substances Released: Land:			Volatile Organic Compounds (VOCs)	
464	14 of 16	204.9	Normark Manufacturing 120 Spinnaker Way Concord ON L4K 2P6	NPRI
Longitude: NPRI #: Year: Latitude:		-79.4915 000002681 2001 43.8232		
--Details--				
Units: Air: Water: Substances Released: Land:		tonnes		
Units: Air: Water: Substances Released: Land:			Chromium (and its compounds)	
Units: Air: Water: Substances Released: Land:		tonnes		
Units: Air: Water: Substances Released: Land:			Manganese (and its compounds)	
Units: Air: Water: Substances Released: Land:		kg 0		
Units: Air: Water: Substances Released: Land:			Mercury (and its compounds)	

Map Key	Number of Records	Elevation (m)	Site	DB
Units:		tonnes		
Air:				
Water:				
Substances Released:		Zinc (and its compounds)		
Land:				
464	15 of 16	204.9	NORMARK MFG. 120 Spinnaker Way Concord ON L4K 2P6	NPRI
Longitude:		-79.4915		
NPRI #:		0000002681		
Year:		1996		
Latitude:		43.8232		
--Details--				
Units:		tonnes		
Air:				
Water:				
Substances Released:		Chromium (and its compounds)		
Land:				
Units:		tonnes		
Air:				
Water:				
Substances Released:		Manganese (and its compounds)		
Land:				
Units:		tonnes		
Air:				
Water:				
Substances Released:		Nickel (and its compounds)		
Land:				
Units:		tonnes		
Air:				
Water:				
Substances Released:		Zinc (and its compounds)		
Land:				

464	16 of 16	204.9	NORMARK MFG. 120 Spinnaker Way Concord ON L4K 2P6	NPRI
Longitude:		-79.4915		
NPRI #:		0000002681		
Year:		1997		
Latitude:		43.8232		
--Details--				
Units:		tonnes		
Air:				
Water:				
Substances Released:		Chromium (and its compounds)		
Land:				
Units:		tonnes		
Air:				
Water:				
Substances Released:		Manganese (and its compounds)		

Map Key	Number of Records	Elevation (m)	Site	DB
Land:				
Units:		tonnes		
Air:				
Water:				
Substances Released:		Zinc (and its compounds)		
Land:				
465	1 of 1	206.9	130 Creditview Rd Vaughan ON L4L9N4	EHS
Postal Code:				
City:				
Address2:				
Address1:				
Provstate:				
Order No.:		20140929073		
Addit. Info Ordered::				
Report Date:		06-OCT-14		
Report Type:		Standard Report		
Search Radius (km):		.25		
466	1 of 5	206.9	Kohler Canada Co. 180 Creditview Rd Vaughan ON	CA
Certificate #:		3163-7QGHTU		
Application Year:		2009		
Issue Date:		12/2/2009		
Approval Type:		Air		
Status:		Revoked and/or Replaced		
Application Type:				
Client Name::				
Client Address::				
Client City::				
Client Postal Code::				
Project Description::				
Contaminants::				
Emission Control::				
466	2 of 5	206.9	Kohler Canada Co. 180 Creditview Road Vaughan ON L4L 9N4	EBR
Company Name:				
Year:		2007		
Notice Type:		Instrument Proposal		
EBR Registry No.:		010-1810		
Instrument Type:		Approval for discharge into the natural environment other than water (i.e. Air) - EPA s. 9		
Proposal Date:		October 01, 2007		
Ministry Ref. No.:		8695-77KJQG		
Location:		180 Creditview Road Vaughan Regional Municipality of York L4L 9N4		
Proponent Address:		360 John Street Markham Ontario Canada L3T 3M9		
Notice Date:				
466	3 of 5	206.9	Kohler Canada 180 Creditview Road Vaughan ON L4L 9W4	GEN

Map Key	Number of Records	Elevation (m)	Site	DB
Generator No.: Status: Approval Years: Contam. Facility: MHSW Facility: SIC Code: SIC Description:	ON6001244 07,08 337110		PO Box No.: Country: Choice of Contact: Co Admin: Phone No. Admin: Wood Kitchen Cabinet and Counter Top Manufacturing	
--Details--				
Waste Code: Waste Description:	145 PAINT/PIGMENT/COATING RESIDUES			
466	4 of 5	206.9	Magick Woods Ltd 180 Creditview Road Vaughan, ON ON L4L 9T1	GEN
Generator No.: Status: Approval Years: Contam. Facility: MHSW Facility: SIC Code: SIC Description:	ON8943823 2010 238390		PO Box No.: Country: Choice of Contact: Co Admin: Phone No. Admin: Other Building Finishing Contractors	
--Details--				
Waste Code: Waste Description:	213 PETROLEUM DISTILLATES			
Waste Code: Waste Description:	263 ORGANIC LABORATORY CHEMICALS			
Waste Code: Waste Description:	232 POLYMERIC RESINS			
Waste Code: Waste Description:	145 PAINT/PIGMENT/COATING RESIDUES			
466	5 of 5	206.9	Kohler Canada Co. 180 Creditview Rd Woodbridge ON L4L 9N4	SCT
Established: Plant Size (ft²): Employment:	1985 4			
--Details--				
Description: SIC/NAICS Code:	Plumbing, Heating and Air-Conditioning Equipment and Supplies Wholesaler-Distributors 416120			
467	1 of 1	206.9	Earl O'Neil Electric Supply 150 Creditview Rd Woodbridge ON L4L 9N4	SCT
Established: Plant Size (ft²): Employment:	01-SEP-65 41000			

Map Key	Number of Records	Elevation (m)	Site	DB
---------	-------------------	---------------	------	----

--Details--

Description: Electrical Wiring and Construction Supplies Wholesaler-Distributors
SIC/NAICS Code: 416110

Description: Electrical Wiring and Construction Supplies Wholesaler-Distributors
SIC/NAICS Code: 416110

[468](#) 1 of 1 205.9 **Battcorp II (Vaughan) Limited** **EBR**
661 Crislea Road
Vaughan ON

Company Name:
Year: 2001
Notice Type: Instrument
EBR Registry No.: IT01E0013
Instrument Type: GHA reg. 521/93 - Application for variances from the Gasoline Handling Act
Proposal Date:
Ministry Ref. No.:
Location: 661 Crislea Road, Vaughan, Ontario, L4L 3H2 Vaughan
Proponent Address: Battcorp II (Vaughan) Limited 3660 Dufferin Street, Toronto, Ontario, M3K 1N9
Notice Date:

[469](#) 1 of 1 224.2 **ON** **BORE**

Borehole ID: 846386 **Type:** Borehole
Use: Geotechnical/Geological Investigation **Status::** Decommissioned
Drill Method:: Solid stem auger **UTM Zone::** 17
Easting:: 616998 **Northing::** 4853706
Location Accuracy:: **Orig. Ground Elev m::** 226
Elev. Reliability Note:: **DEM Ground Elev m::** 225
Total Depth m:: 8.1 **Primary Name::**
Township:: VAUGHAN **Concession::** CON 5
Lot:: LOT 15 **Municipality:**
Completion Date:: 04-SEP-1998 **Static Water Level::** -999.9
Primary Water Use:: **Sec. Water Use::**

--Details--

Stratum ID: 6554449 **Top Depth(m):** 0.0
Bottom Depth(m): 1.1 **Stratum Desc:** Granular A, Crushed Gravel with some Sand, Dense

Stratum ID: 6554450 **Top Depth(m):** 1.1
Bottom Depth(m): 4.1 **Stratum Desc:** Clayey Silt, Fill, Brown, Stiff

Stratum ID: 6554451 **Top Depth(m):** 4.1
Bottom Depth(m): 5.5 **Stratum Desc:** Silt, Light Brown, Dense

Stratum ID: 6554452 **Top Depth(m):** 5.5
Bottom Depth(m): 8.1 **Stratum Desc:** Silty Sand to Sandy Silt, Light Brown, Very Dense, (Glacial Till)

[470](#) 1 of 4 205.9 **571 Chrislea Road** **EHS**
Woodbridge (Vaughan) ON L4L 8A2

Postal Code:
City:
Address2:

Map Key	Number of Records	Elevation (m)	Site	DB
Address 1:				
Provstate:				
Order No.:		20080528018		
Addit. Info Ordered::				
Report Date:		5/29/2008		
Report Type:		Site Report		
Search Radius (km):		0.25		
470	2 of 4	205.9	Yorkwest Plumbing Supply 571 Chrislea Rd. Woodbridge ON L4L 8A2	GEN
Generator No.:	ON8088393		PO Box No.:	
Status:			Country:	
Approval Years:	2010		Choice of Contact:	
Contam. Facility:			Co Admin:	
MHSW Facility:			Phone No. Admin:	
SIC Code:	416120			
SIC Description:	Plumbing Heating and Air-Conditioning Equipment and Supplies Wholesaler-Distributors			
--Details--				
Waste Code:	113			
Waste Description:	ACID WASTE - OTHER METALS			
470	3 of 4	205.9	TRIPLE SEAL LTD 571 CHRISLEA RD WOODBIDGE ON L4L 8A2	SCT
Established:	1979			
Plant Size (ft²):				
Employment:	40			
--Details--				
Description:	MILLWORK			
SIC/NAICS Code:	2431			
470	4 of 4	205.9	TRANSPORT TRUCK 571 CHRISLEA RD, UNIT # 3, WOODBRIDGE. MOTOR VEHICLE (OPERATING FLUID) VAUGHAN CITY ON L4L 8A2	SPL
Ref No:	132951		Site Address:	
Contaminant Name:			Site Conc:	
Contaminant Code:			Site Lot:	
Contaminant Limit 1:			Site County/District:	
Contam. Limit Freq 1:			Site Municipality:	27101
Contaminant UN No 1:			Site Postal Code:	
Contaminant Qty:			Sector Type:	
MOE Reported Dt:	10/11/1996		Source Type:	
Health/Env Conseq:			Receiving Medium:	LAND / WATER
Incident Dt:	10/11/1996		Receiving Env:	
Incident Cause:	OTHER TRANSPORTATION ACCIDENT		Environment Impact:	POSSIBLE
Incident Event:			Nature of Impact:	Soil contamination
Incident Reason:	ERROR		SAC Action Class:	
Incident Summary:	HIGHLAND TRANSPORT-180 L DIESEL TO GROUND & 1 L TOC.B., CLEANED UP BY WORKS			

Map Key	Number of Records	Elevation (m)	Site	DB
471	1 of 1	206.7	3550 and 3600 Langstaff Road Vaughan ON	EHS
Postal Code: City: Address2: Address1: Provstate: Order No.: 20111004038 Addit. Info Ordered:: Report Date: 10/14/2011 Report Type: Standard Report Search Radius (km): 0.25				
472	1 of 2	205.9	Price Industries Limited 571 Chrislea Avenue Woodbridge ON L4L 8A2	GEN
Generator No.: ON7156298 Status: Registered Approval Years: As of Jun 2017 Contam. Facility: MHSW Facility: SIC Code: SIC Description: PO Box No.: Country: Canada Choice of Contact: Co Admin: Phone No. Admin:				
--Details--				
Waste Code: 253 L				
Waste Description: Emulsified oils				
472	2 of 2	205.9	Price Industries Limited 571 Chrislea Avenue Woodbridge ON L4L 8A2	GEN
Generator No.: ON7156298 Status: Approval Years: 2016 Contam. Facility: No MHSW Facility: No SIC Code: 339990 SIC Description: ALL OTHER MISCELLANEOUS MANUFACTURING PO Box No.: Country: Canada Choice of Contact: CO_OFFICIAL Co Admin: Phone No. Admin:				
--Details--				
Waste Code: 253				
Waste Description: EMULSIFIED OILS				
Waste Code: 252				
Waste Description: WASTE OILS & LUBRICANTS				
473	1 of 1	205.9	SOROC Data Services Limited 601 - 607 Chrislea Road Vaughan ON	CA
Certificate #: 4832-6GWMGU Application Year: 2005 Issue Date: 10/12/2005				

Map Key	Number of Records	Elevation (m)	Site	DB
Approval Type: Air Status: Approved Application Type: Client Name:: Client Address:: Client City:: Client Postal Code:: Project Description:: Contaminants:: Emission Control::				
474	1 of 1	205.9	661 - 681 Chrislea Road Vaughan ON	EHS
Postal Code: City: Address2: Address1: Provstate: Order No.: 20050414009 Addit. Info Ordered:: Report Date: 4/22/2005 Report Type: Search Radius (km): 0.25				
475	1 of 2	206.9	Guide Valve Limited 51 Terecar Drive, Unit 1 Woodbridge ON L4L 0B5	GEN
Generator No.: ON8751536 Status: Registered Approval Years: As of Jun 2017 Contam. Facility: MHSW Facility: SIC Code: SIC Description: PO Box No.: Country: Canada Choice of Contact: Co Admin: Phone No. Admin:				
--Details--				
Waste Code: 251 L				
Waste Description: Waste oils/sludges (petroleum based)				
Waste Code: 212 L				
Waste Description: Aliphatic solvents and residues				
Waste Code: 241 H				
Waste Description: Halogenated solvents and residues				
Waste Code: 211 I				
Waste Description: Aromatic solvents and residues				
Waste Code: 213 I				
Waste Description: Petroleum distillates				
475	2 of 2	206.9	NEO Valves Ltd. 51 Terecar Dr Unit 2 Vaughan ON L4L 0B5	SCT
Established: 01-AUG-55 Plant Size (ft²): 8000				

Map Key	Number of Records	Elevation (m)	Site	DB
---------	-------------------	---------------	------	----

Employment:

--Details--

Description: Industrial Machinery, Equipment and Supplies Wholesaler-Distributors
SIC/NAICS Code: 417230

Description: Industrial Machinery, Equipment and Supplies Wholesaler-Distributors
SIC/NAICS Code: 417230

476	1 of 8	204.9	SWISSPLASS LTD. 31 SPINNAKER WAY CONCORD ON L4K 2Y5	GEN
---------------------	--------	-------	--	------------

Generator No.:	ON0764300	PO Box No.:
Status:		Country:
Approval Years:	86,87,88,89	Choice of Contact:
Contam. Facility:		Co Admin:
MHSW Facility:		Phone No. Admin:
SIC Code:	3731	
SIC Description:	PLASTIC & SYN. RESIN	

--Details--

Waste Code: 213
Waste Description: PETROLEUM DISTILLATES

Waste Code: 252
Waste Description: WASTE OILS & LUBRICANTS

476	2 of 8	204.9	SWISSPLAS LIMITED 31 SPINNAKER WAY CONCORD ON L4K 2Y5	GEN
---------------------	--------	-------	--	------------

Generator No.:	ON0764300	PO Box No.:
Status:		Country:
Approval Years:	02,03,04,05	Choice of Contact:
Contam. Facility:		Co Admin:
MHSW Facility:		Phone No. Admin:
SIC Code:		
SIC Description:		

--Details--

Waste Code: 213
Waste Description: PETROLEUM DISTILLATES

Waste Code: 252
Waste Description: WASTE OILS & LUBRICANTS

476	3 of 8	204.9	SWISSPLASS LIMITED 31 SPINNAKER WAY VAUGHAN ON L4K 2Y5	GEN
---------------------	--------	-------	---	------------

Generator No.:	ON0764300	PO Box No.:
Status:		Country:
Approval Years:	99,00,01	Choice of Contact:
Contam. Facility:		Co Admin:
MHSW Facility:		Phone No. Admin:
SIC Code:	3731	

Map Key	Number of Records	Elevation (m)	Site	DB
SIC Description:		PLASTIC & SYN. RESIN		
--Details--				
Waste Code:		213		
Waste Description:		PETROLEUM DISTILLATES		
Waste Code:		252		
Waste Description:		WASTE OILS & LUBRICANTS		
476	4 of 8	204.9	SWISSPLASS LTD. 31 SPINNAKER WAY CONCORD ON L4K 2Y5	36-339 GEN
Generator No.:	ON0764300			PO Box No.:
Status:				Country:
Approval Years:	92,93,94,95,96			Choice of Contact:
Contam. Facility:				Co Admin:
MHSW Facility:				Phone No. Admin:
SIC Code:	3731			
SIC Description:		PLASTIC & SYN. RESIN		
--Details--				
Waste Code:		213		
Waste Description:		PETROLEUM DISTILLATES		
Waste Code:		252		
Waste Description:		WASTE OILS & LUBRICANTS		
476	5 of 8	204.9	SWISSPLASS LTD 31 SPINNAKER WAY CONCORD ON L4K 2Y5	GEN
Generator No.:	ON0764300			PO Box No.:
Status:				Country:
Approval Years:	97,98			Choice of Contact:
Contam. Facility:				Co Admin:
MHSW Facility:				Phone No. Admin:
SIC Code:	3731			
SIC Description:		PLASTIC & SYN. RESIN		
--Details--				
Waste Code:		213		
Waste Description:		PETROLEUM DISTILLATES		
Waste Code:		252		
Waste Description:		WASTE OILS & LUBRICANTS		
476	6 of 8	204.9	SWISSPLASS LTD. 31 SPINNAKER WAY CONCORD ON L4K 2Y5	GEN
Generator No.:	ON0764300			PO Box No.:
Status:				Country:
Approval Years:	90			Choice of Contact:
Contam. Facility:				Co Admin:
MHSW Facility:				Phone No. Admin:
SIC Code:	3731			

Map Key	Number of Records	Elevation (m)	Site	DB
SIC Description:		PLASTIC & SYN. RESIN		
--Details--				
Waste Code:		213		
Waste Description:		PETROLEUM DISTILLATES		
Waste Code:		252		
Waste Description:		WASTE OILS & LUBRICANTS		
476	7 of 8	204.9	Quality Containers 31 Spinnaker Way Concord ON L4K 2Y5	SCT
Established:		01-JUL-65		
Plant Size (ft²):		20000		
Employment:				
--Details--				
Description:		Metal Can Manufacturing		
SIC/NAICS Code:		332431		
Description:		Industrial Machinery, Equipment and Supplies Wholesaler-Distributors		
SIC/NAICS Code:		417230		
Description:		Metal Can Manufacturing		
SIC/NAICS Code:		332431		
476	8 of 8	204.9	SWISSPLAS LIMITED 31 SPINNAKER WAY CONCORD ON L4K 2Y5	SCT
Established:		1980		
Plant Size (ft²):		75000		
Employment:		85		
--Details--				
Description:		PLASTICS BOTTLES		
SIC/NAICS Code:		3085		
Description:		PLASTICS PRODUCTS, NOT ELSEWHERE CLASSIFIED		
SIC/NAICS Code:		3089		
Description:		Plastic Bottle Manufacturing		
SIC/NAICS Code:		326160		
Description:		All Other Plastic Product Manufacturing		
SIC/NAICS Code:		326198		
477	1 of 23	203.0	FLAVORCOFFEE CO. INC. 70 CONNIE CRESCENT UNIT #9 VAUGHAN TOWN ON L4K 1L6	CA
Certificate #:		8-3012-89-		
Application Year:		89		
Issue Date:		2/2/1989		
Approval Type:		Industrial air		
Status:		Cancelled		

Map Key	Number of Records	Elevation (m)	Site	DB
Application Type: Client Name:: Client Address:: Client City:: Client Postal Code:: Project Description:: COFFEE ROASTER RELOCATION DUPLICATE Contaminants:: Emission Control::				
477	2 of 23	203.0	Zavida Coffee Company Inc. 70 Connie Crescent Vaughan ON L4K 1L6	CA
Certificate #: 3842-6UGK5U Application Year: 2006 Issue Date: 11/28/2006 Approval Type: Air Status: Approved Application Type: Client Name:: Client Address:: Client City:: Client Postal Code:: Project Description:: Contaminants:: Emission Control::				
477	3 of 23	203.0	Zavida Coffee Company Inc. 70 Connie Crescent Vaughan ON L4K 1L6	EBR
Company Name: Year: 2006 Notice Type: Instrument Decision EBR Registry No.: IA06E0025 Instrument Type: Approval for discharge into the natural environment other than water (i.e. Air) - EPA s. 9 Proposal Date: Ministry Ref. No.: 7388-6K8T5Q Location: 70 Connie Crescent Vaughan Ontario L4K 1L6 Proponent Address: 70 Connie Crescent Vaughan Ontario L4K 1L6 Notice Date:				
477	4 of 23	203.0	Zavida Coffee Company Inc. 12-70 Connie Cres. Concord ON L4K 1L6	GEN
Generator No.: ON5739155 Status: Approval Years: 2011 Contam. Facility: MHSW Facility: SIC Code: 311990 SIC Description: All Other Food Manufacturing PO Box No.: Country: Choice of Contact: Co Admin: Phone No. Admin:				
477	5 of 23	203.0	Zavida Coffee Company Inc. 12-70 Connie Cres. Concord ON L4K 1L6	GEN

Map Key	Number of Records	Elevation (m)	Site	DB
Generator No.:	ON5739155			
Status:				
Approval Years:	05,07,08			
Contam. Facility:				
MHSW Facility:				
SIC Code:	311990			
SIC Description:		All Other Food Manufacturing		
--Details--				
Waste Code:		252		
Waste Description:		WASTE OILS & LUBRICANTS		

477	6 of 23	203.0	MERCEDES-BENZ CANADA INC. 70 CONNIE CRESCENT UNIT 6 VAUGHAN ON L4K 1L6	GEN
Generator No.:	ON0549701			
Status:				
Approval Years:	2009			
Contam. Facility:				
MHSW Facility:				
SIC Code:	561990			
SIC Description:		All Other Support Services		
--Details--				
Waste Code:		213		
Waste Description:		PETROLEUM DISTILLATES		
Waste Code:		241		
Waste Description:		HALOGENATED SOLVENTS		
Waste Code:		251		
Waste Description:		OIL SKIMMINGS & SLUDGES		
Waste Code:		252		
Waste Description:		WASTE OILS & LUBRICANTS		

477	7 of 23	203.0	Zavida Coffee Company Inc. 12-70 Connie Cres. Concord ON L4K 1L6	GEN
Generator No.:	ON5739155			
Status:				
Approval Years:	2012			
Contam. Facility:				
MHSW Facility:				
SIC Code:	311990			
SIC Description:		All Other Food Manufacturing		

477	8 of 23	203.0	MERCEDES-BENZ CANADA INC. 70 CONNIE CRESCENT UNIT 6 VAUGHAN ON L4K 1L6	GEN
Generator No.:	ON0549701			
Status:				
Approval Years:	2012			
Contam. Facility:				
MHSW Facility:				

Map Key	Number of Records	Elevation (m)	Site	DB
SIC Code:	561990			
SIC Description:		All Other Support Services		
--Details--				
Waste Code:	251			
Waste Description:		OIL SKIMMINGS & SLUDGES		
Waste Code:	252			
Waste Description:		WASTE OILS & LUBRICANTS		
Waste Code:	213			
Waste Description:		PETROLEUM DISTILLATES		
Waste Code:	241			
Waste Description:		HALOGENATED SOLVENTS		

477	9 of 23	203.0	MERCEDES-BENZ CANADA INC. 70 CONNIE CRES. UNIT #6 VAUGHAN ON L4K 1L6	GEN
Generator No.:	ON0549701			
Status:			PO Box No.:	
Approval Years:	94		Country:	
Contam. Facility:			Choice of Contact:	
MHSW Facility:			Co Admin:	
SIC Code:	6311		Phone No. Admin:	
SIC Description:		NEW AUTO DEALERS		
--Details--				
Waste Code:	251			
Waste Description:		OIL SKIMMINGS & SLUDGES		
Waste Code:	252			
Waste Description:		WASTE OILS & LUBRICANTS		

477	10 of 23	203.0	MERCEDES-BENZ CANADA INC. 70 CONNIE CRESCENT UNIT 6 VAUGHAN ON L4K 1L6	GEN
Generator No.:	ON0549701			
Status:			PO Box No.:	
Approval Years:	99,00,01,02,03,04,05,06,07,08		Country:	
Contam. Facility:			Choice of Contact:	
MHSW Facility:			Co Admin:	
SIC Code:	6311		Phone No. Admin:	
SIC Description:		NEW AUTO DEALERS		
--Details--				
Waste Code:	213			
Waste Description:		PETROLEUM DISTILLATES		
Waste Code:	241			
Waste Description:		HALOGENATED SOLVENTS		
Waste Code:	251			
Waste Description:		OIL SKIMMINGS & SLUDGES		
Waste Code:	252			
Waste Description:		WASTE OILS & LUBRICANTS		

Map Key	Number of Records	Elevation (m)	Site	DB
477	11 of 23	203.0	VICTOR BEITNER SYSTEMS LTD. 70 CONNIE CRESCENT, UNITS 2 & 3 VAUGHAN ON L4K 1L6	GEN
Generator No.:	ON2117800		PO Box No.:	
Status:			Country:	
Approval Years:	99,00,01		Choice of Contact:	
Contam. Facility:			Co Admin:	
MHSW Facility:			Phone No. Admin:	
SIC Code:	2811			
SIC Description:		BUSINESS FORMS PRINT.		
--Details--				
Waste Code:		264		
Waste Description:		PHOTOPROCESSING WASTES		
477	12 of 23	203.0	MERCEDES-BENZ CANADA INC. 70 CONNIE CRESCENT, UNIT #6 VAUGHAN ON L4K 1L6	GEN
Generator No.:	ON0549701		PO Box No.:	
Status:			Country:	
Approval Years:	95,96,97,98		Choice of Contact:	
Contam. Facility:			Co Admin:	
MHSW Facility:			Phone No. Admin:	
SIC Code:	6311			
SIC Description:		NEW AUTO DEALERS		
--Details--				
Waste Code:		241		
Waste Description:		HALOGENATED SOLVENTS		
Waste Code:		251		
Waste Description:		OIL SKIMMINGS & SLUDGES		
Waste Code:		252		
Waste Description:		WASTE OILS & LUBRICANTS		
477	13 of 23	203.0	Zavida Coffee Company Inc. 12-70 Connie Cres. Concord ON L4K 1L6	GEN
Generator No.:	ON5739155		PO Box No.:	
Status:			Country:	
Approval Years:	2010		Choice of Contact:	
Contam. Facility:			Co Admin:	
MHSW Facility:			Phone No. Admin:	
SIC Code:	311990			
SIC Description:		All Other Food Manufacturing		
477	14 of 23	203.0	MERCEDES-BENZ CANADA INC. 70 CONNIE CRESCENT UNIT 6 VAUGHAN ON L4K 1L6	GEN
Generator No.:	ON0549701		PO Box No.:	

Map Key	Number of Records	Elevation (m)	Site	DB
Status: Approval Years: 2011 Contam. Facility: MHSW Facility: SIC Code: 561990 SIC Description: All Other Support Services		Country: Choice of Contact: Co Admin: Phone No. Admin:		
--Details--				
Waste Code:		252		
Waste Description:		WASTE OILS & LUBRICANTS		
Waste Code:		241		
Waste Description:		HALOGENATED SOLVENTS		
Waste Code:		251		
Waste Description:		OIL SKIMMINGS & SLUDGES		
Waste Code:		213		
Waste Description:		PETROLEUM DISTILLATES		
477	15 of 23	203.0	VICTOR BEITNER SYSTEMS LTD. (V.B.S.LTD.) 70 CONNIE CRESCENT, UNITS 2 & 3 VAUGHAN ON L4K 1L6	GEN
Generator No.: ON2117800		PO Box No.:		
Status:		Country:		
Approval Years: 96,97,98		Choice of Contact:		
Contam. Facility:		Co Admin:		
MHSW Facility:		Phone No. Admin:		
SIC Code: 2811				
SIC Description: BUSINESS FORMS PRINT.				
--Details--				
Waste Code:		264		
Waste Description:		PHOTOPROCESSING WASTES		
477	16 of 23	203.0	MERCEDES-BENZ CANADA INC. 70 CONNIE CRESCENT UNIT 6 VAUGHAN ON L4K 1L6	GEN
Generator No.: ON0549701		PO Box No.:		
Status:		Country:		
Approval Years: 2010		Choice of Contact:		
Contam. Facility:		Co Admin:		
MHSW Facility:		Phone No. Admin:		
SIC Code: 561990				
SIC Description: All Other Support Services				
--Details--				
Waste Code:		241		
Waste Description:		HALOGENATED SOLVENTS		
Waste Code:		213		
Waste Description:		PETROLEUM DISTILLATES		
Waste Code:		251		
Waste Description:		OIL SKIMMINGS & SLUDGES		
Waste Code:		252		

Map Key	Number of Records	Elevation (m)	Site	DB
Waste Description:		WASTE OILS & LUBRICANTS		
477	17 of 23	203.0	Zavida Coffee Company Inc. 12-70 Connie Cres. Concord ON L4K 1L6	GEN
Generator No.:	ON5739155		PO Box No.:	
Status:			Country:	
Approval Years:	2009		Choice of Contact:	
Contam. Facility:			Co Admin:	
MHSW Facility:			Phone No. Admin:	
SIC Code:	311990			
SIC Description:	All Other Food Manufacturing			
477	18 of 23	203.0	Zavida Coffee Company Inc. 70 Connie Cres Concord ON L4K 1L6	SCT
Established:	01-SEP-82			
Plant Size (ft²):	40000			
Employment:				
--Details--				
Description:	Coffee and Tea Manufacturing			
SIC/NAICS Code:	311920			
477	19 of 23	203.0	VICTOR BEITNER SYSTEMS LTD. 70 CONNIE CRES UNIT 2-3 CONCORD ON L4K 1L6	SCT
Established:	1985			
Plant Size (ft²):	2000			
Employment:	9			
--Details--				
Description:	PLATEMAKING AND RELATED SERVICES			
SIC/NAICS Code:	2796			
Description:	COMPUTER PERIPHERAL EQUIPMENT, NOT ELSEWHERE CLASSIFIED			
SIC/NAICS Code:	3577			
477	20 of 23	203.0	Zavidacoffee Co. Inc. 70 Connie Cres Concord ON L4K 1L6	SCT
Established:	1982			
Plant Size (ft²):	40000			
Employment:	35			
--Details--				
Description:	Coffee and Tea Manufacturing			
SIC/NAICS Code:	311920			

Map Key	Number of Records	Elevation (m)	Site	DB
477	21 of 23	203.0	Tranco Production Machines Ltd. 70 Connie Cres Unit 15 Concord ON L4K 1L6	SCT
Established:		1974		
Plant Size (ft²):				
Employment:		6		
477	22 of 23	203.0	Tranco Production Machines 70 Connie Cres Unit 15 Concord ON L4K 1L6	SCT
Established:		01-JUL-74		
Plant Size (ft²):				
Employment:				
--Details--				
Description:		All Other Industrial Machinery Manufacturing		
SIC/NAICS Code:		333299		
477	23 of 23	203.0	FLAVORCOFFEE CO. INC. 70 CONNIE CRES CONCORD ON L4K 1L6	SCT
Established:		1982		
Plant Size (ft²):		40000		
Employment:		35		
--Details--				
Description:		ROASTED COFFEE		
SIC/NAICS Code:		2095		
Description:		Coffee and Tea Manufacturing		
SIC/NAICS Code:		311920		
478	1 of 1	206.9	SCOOTERS BAR AND GRILL 3600 LANGSTAFF ROAD, UNIT 12, WOODBRIDGE 3600 LANGSTAFF RD, UNIT 12, WOODBRIDGE (905) 264-9248 VAUGHAN CITY ON L4L 9E7	SPL
Ref No:		200093	Site Address:	
Contaminant Name:			Site Conc:	
Contaminant Code:			Site Lot:	
Contaminant Limit 1:			Site County/District:	
Contam. Limit Freq 1:			Site Municipality: 27101	
Contaminant UN No 1:			Site Postal Code:	
Contaminant Qty:			Sector Type:	
MOE Reported Dt:		5/7/2001	Source Type:	
Health/Env Conseq:			Receiving Medium: Land	
Incident Dt:		5/4/2001	Receiving Env:	
Incident Cause:		UNKNOWN	Environment Impact: Confirmed	
Incident Event:			Nature of Impact: Soil contamination	
Incident Reason:		UNKNOWN	SAC Action Class:	
Incident Summary:		SCOOTERS:COOKING OIL TO GROUND, NEIGHBOURING PROPERTY,WILL CLEAN UP		

Map Key	Number of Records	Elevation (m)	Site	DB
479	1 of 11	203.3	Zavida Coffee Company Inc. 70 Connie Crescent Vaughan ON L4K 1L6	ECA
Project Type:		Air		
Approval No:		3842-6UGK5U		
Date:		2006-11-28		
Status:		Approved		
Longitude:		-79.489649999999997		
Latitude:		43.819873999999999		
Record Type:		ECA		
PDF URL:		https://www.accessenvironment.ene.gov.on.ca/instruments/7388-6K8T5Q-14.pdf		
Full Address:				
479	2 of 11	203.3	Zavida Coffee Company Inc. 12-70 Connie Cres. Concord ON L4K 1L6	GEN
Generator No.:		ON5739155	PO Box No.:	
Status:		Registered	Country:	Canada
Approval Years:		As of Jun 2017	Choice of Contact:	
Contam. Facility:			Co Admin:	
MHSW Facility:			Phone No. Admin:	
SIC Code:				
SIC Description:				
--Details--				
Waste Code:		267 C		
Waste Description:		Organic acids		
Waste Code:		252 L		
Waste Description:		Waste crankcase oils and lubricants		
Waste Code:		212 I		
Waste Description:		Aliphatic solvents and residues		
479	3 of 11	203.3	Zavida Coffee Company Inc. 12-70 Connie Cres. Concord ON L4K 1L6	GEN
Generator No.:		ON5739155	PO Box No.:	
Status:			Country:	Canada
Approval Years:		2015	Choice of Contact:	CO_ADMIN
Contam. Facility:		No	Co Admin:	Fritz Kugler
MHSW Facility:		No	Phone No. Admin:	905 738 0103 Ext.225
SIC Code:		311990		
SIC Description:		ALL OTHER FOOD MANUFACTURING		
--Details--				
Waste Code:		212		
Waste Description:		ALIPHATIC SOLVENTS		
479	4 of 11	203.3	MERCEDES-BENZ CANADA INC. 70 CONNIE CRESCENT UNIT 6 VAUGHAN ON L4K 1L6	GEN
Generator No.:		ON0549701	PO Box No.:	

Map Key	Number of Records	Elevation (m)	Site	DB
<hr/>				
Status:			Country: Canada	
Approval Years:	2014		Choice of Contact: CO_OFFICIAL	
Contam. Facility:	No		Co Admin: Anthony McQuillan	
MHSW Facility:	No		Phone No. Admin: 905-660-1587 Ext.	
SIC Code:	561990			
SIC Description:		ALL OTHER SUPPORT SERVICES		
--Details--				
Waste Code:		252		
Waste Description:		WASTE OILS & LUBRICANTS		
Waste Code:		251		
Waste Description:		OIL SKIMMINGS & SLUDGES		
Waste Code:		213		
Waste Description:		PETROLEUM DISTILLATES		
Waste Code:		241		
Waste Description:		HALOGENATED SOLVENTS		
<hr/>				
479	5 of 11	203.3	Zavida Coffee Company Inc. 12-70 Connie Cres. Concord ON L4K 1L6	GEN
Generator No.:	ON5739155		PO Box No.:	
Status:			Country: Canada	
Approval Years:	2016		Choice of Contact: CO_ADMIN	
Contam. Facility:	No		Co Admin: Fritz Kugler	
MHSW Facility:	No		Phone No. Admin: 905 738 0103 Ext.225	
SIC Code:	311990			
SIC Description:		ALL OTHER FOOD MANUFACTURING		
--Details--				
Waste Code:		267		
Waste Description:		ORGANIC ACIDS		
Waste Code:		212		
Waste Description:		ALIPHATIC SOLVENTS		
<hr/>				
479	6 of 11	203.3	MERCEDES-BENZ CANADA INC. 70 CONNIE CRESCENT UNIT 6 VAUGHAN ON L4K 1L6	GEN
Generator No.:	ON0549701		PO Box No.:	
Status:	Registered		Country: Canada	
Approval Years:	As of Jun 2017		Choice of Contact:	
Contam. Facility:			Co Admin:	
MHSW Facility:			Phone No. Admin:	
SIC Code:				
SIC Description:				
--Details--				
Waste Code:		251 L		
Waste Description:		Waste oils/sludges (petroleum based)		
Waste Code:		252 L		
Waste Description:		Waste crankcase oils and lubricants		
Waste Code:		213 I		

Map Key	Number of Records	Elevation (m)	Site	DB
Waste Description:		Petroleum distillates		
Waste Code:		241 H		
Waste Description:		Halogenated solvents and residues		
479	7 of 11	203.3	MERCEDES-BENZ CANADA INC. 70 CONNIE CRESCENT UNIT 6 VAUGHAN ON L4K 1L6	GEN
Generator No.:	ON0549701		PO Box No.:	
Status:			Country:	Canada
Approval Years:	2016		Choice of Contact:	CO_OFFICIAL
Contam. Facility:	No		Co Admin:	
MHSW Facility:	No		Phone No. Admin:	
SIC Code:	561990			
SIC Description:	ALL OTHER SUPPORT SERVICES			
--Details--				
Waste Code:	252			
Waste Description:	WASTE OILS & LUBRICANTS			
Waste Code:	213			
Waste Description:	PETROLEUM DISTILLATES			
Waste Code:	251			
Waste Description:	OIL SKIMMINGS & SLUDGES			
Waste Code:	241			
Waste Description:	HALOGENATED SOLVENTS			
479	8 of 11	203.3	MERCEDES-BENZ CANADA INC. 70 CONNIE CRESCENT UNIT 6 VAUGHAN ON L4K 1L6	GEN
Generator No.:	ON0549701		PO Box No.:	
Status:			Country:	Canada
Approval Years:	2015		Choice of Contact:	CO_OFFICIAL
Contam. Facility:	No		Co Admin:	
MHSW Facility:	No		Phone No. Admin:	
SIC Code:	561990			
SIC Description:	ALL OTHER SUPPORT SERVICES			
--Details--				
Waste Code:	251			
Waste Description:	OIL SKIMMINGS & SLUDGES			
Waste Code:	252			
Waste Description:	WASTE OILS & LUBRICANTS			
Waste Code:	213			
Waste Description:	PETROLEUM DISTILLATES			
Waste Code:	241			
Waste Description:	HALOGENATED SOLVENTS			
479	9 of 11	203.3	Zavida Coffee Company Inc. 12-70 Connie Cres. Concord ON L4K 1L6	GEN

Map Key	Number of Records	Elevation (m)	Site	DB
Generator No.:	ON5739155		PO Box No.:	
Status:			Country:	Canada
Approval Years:	2014		Choice of Contact:	CO_ADMIN
Contam. Facility:	No		Co Admin:	Fritz Kugler
MHSW Facility:	No		Phone No. Admin:	905 738 0103 Ext.225
SIC Code:	311990			
SIC Description:	ALL OTHER FOOD MANUFACTURING			
--Details--				
Waste Code:	212			
Waste Description:	ALIPHATIC SOLVENTS			
479	10 of 11	203.3	MERCEDES-BENZ CANADA INC. 70 CONNIE CRESCENT UNIT 6 VAUGHAN ON	GEN
Generator No.:	ON0549701		PO Box No.:	
Status:			Country:	
Approval Years:	2013		Choice of Contact:	
Contam. Facility:			Co Admin:	
MHSW Facility:			Phone No. Admin:	
SIC Code:	561990			
SIC Description:	ALL OTHER SUPPORT SERVICES			
--Details--				
Waste Code:	241			
Waste Description:	HALOGENATED SOLVENTS			
Waste Code:	251			
Waste Description:	OIL SKIMMINGS & SLUDGES			
Waste Code:	252			
Waste Description:	WASTE OILS & LUBRICANTS			
Waste Code:	213			
Waste Description:	PETROLEUM DISTILLATES			
479	11 of 11	203.3	Zavida Coffee Company Inc. 12-70 Connie Cres. Concord ON	GEN
Generator No.:	ON5739155		PO Box No.:	
Status:			Country:	
Approval Years:	2013		Choice of Contact:	
Contam. Facility:			Co Admin:	
MHSW Facility:			Phone No. Admin:	
SIC Code:	311990			
SIC Description:	ALL OTHER FOOD MANUFACTURING			
--Details--				
Waste Code:	212			
Waste Description:	ALIPHATIC SOLVENTS			
480	1 of 12	205.0	41 Citation Dr Vaughan ON L4K2Y8	EHS
Postal Code:				

City:
Address2:
Address1:
Provstate:
Order No.: 20140610003
Addit. Info Ordered:: Fire Insur. Maps and/or Site Plans
Report Date: 18-JUN-14
Report Type: Standard Report
Search Radius (km): .25

480	2 of 12	205.0	ALMCAN MANUFACTURING 41 CITATION DR., UNIT 5 CONCORD ON L4K 2Y8	02-195	GEN
---------------------	---------	-------	---	--------	-----

Generator No.:	ON0917700	PO Box No.:	
Status:		Country:	
Approval Years:	92,93,94,95,96,97,98	Choice of Contact:	
Contam. Facility:		Co Admin:	
MHSW Facility:		Phone No. Admin:	
SIC Code:	3081		
SIC Description:	MACHINE SHOP IND.		

--Details--
Waste Code: 213
Waste Description: PETROLEUM DISTILLATES

480	3 of 12	205.0	SIGNATURE PLASTICS LTD. 41 CITATION DRIVE UNIT 3,4 CONCORD ON L4K 2Y8		GEN
---------------------	---------	-------	---	--	-----

Generator No.:	ON2492835	PO Box No.:	
Status:		Country:	
Approval Years:	2011	Choice of Contact:	
Contam. Facility:		Co Admin:	
MHSW Facility:		Phone No. Admin:	
SIC Code:	326198		
SIC Description:	All Other Plastic Product Manufacturing		

--Details--
Waste Code: 252
Waste Description: WASTE OILS & LUBRICANTS

480	4 of 12	205.0	SIGNATURE PLASTICS LTD. 41 CITATION DRIVE UNIT 3,4 CONCORD ON L4K 2Y8		GEN
---------------------	---------	-------	---	--	-----

Generator No.:	ON2492835	PO Box No.:	
Status:		Country:	
Approval Years:	2012	Choice of Contact:	
Contam. Facility:		Co Admin:	
MHSW Facility:		Phone No. Admin:	
SIC Code:	326198		
SIC Description:	All Other Plastic Product Manufacturing		

--Details--
Waste Code: 252
Waste Description: WASTE OILS & LUBRICANTS

Map Key	Number of Records	Elevation (m)	Site	DB
480	5 of 12	205.0	SIGNATURE PLASTICS LTD. 41 CITATION DRIVE UNIT 3,4 CONCORD ON L4K 2Y8	GEN
Generator No.:	ON2492835		PO Box No.:	
Status:			Country:	
Approval Years:	2009		Choice of Contact:	
Contam. Facility:			Co Admin:	
MHSW Facility:			Phone No. Admin:	
SIC Code:	326190			
SIC Description:				
--Details--				
Waste Code:		252		
Waste Description:		WASTE OILS & LUBRICANTS		
480	6 of 12	205.0	SIGNATURE PLASTICS LTD. 41 CITATION DRIVE UNIT 3,4 CONCORD ON L4K 2Y8	GEN
Generator No.:	ON2492835		PO Box No.:	
Status:			Country:	
Approval Years:	07,08		Choice of Contact:	
Contam. Facility:			Co Admin:	
MHSW Facility:			Phone No. Admin:	
SIC Code:				
SIC Description:				
--Details--				
Waste Code:		252		
Waste Description:		WASTE OILS & LUBRICANTS		
480	7 of 12	205.0	SIGNATURE PLASTICS INC. 41 CITATION DRIVE UNIT 3,4 CONCORD ON L4K 2Y8	GEN
Generator No.:	ON2492835		PO Box No.:	
Status:			Country:	
Approval Years:	03,04,05		Choice of Contact:	
Contam. Facility:			Co Admin:	
MHSW Facility:			Phone No. Admin:	
SIC Code:				
SIC Description:				
--Details--				
Waste Code:		252		
Waste Description:		WASTE OILS & LUBRICANTS		
480	8 of 12	205.0	ALMCAN MANUFACTURING 41 CITATION DR., UNIT 5 CONCORD ON L4K 2Y8	GEN
Generator No.:	ON0917700		PO Box No.:	
Status:			Country:	

Map Key	Number of Records	Elevation (m)	Site	DB
Approval Years: Contam. Facility: MHSW Facility: SIC Code: SIC Description:	86,87,88,89,90 3081		MACHINE SHOP IND.	
Choice of Contact: Co Admin: Phone No. Admin:				
--Details--				
Waste Code: Waste Description:	213		PETROLEUM DISTILLATES	
<hr/>				
480	9 of 12	205.0	SIGNATURE PLASTICS LTD. 41 CITATION DRIVE UNIT 3,4 CONCORD ON L4K 2Y8	GEN
Generator No.: Status: Approval Years: Contam. Facility: MHSW Facility: SIC Code: SIC Description:	ON2492835 2010 326198		All Other Plastic Product Manufacturing	
PO Box No.: Country: Choice of Contact: Co Admin: Phone No. Admin:				
--Details--				
Waste Code: Waste Description:	252		WASTE OILS & LUBRICANTS	
<hr/>				
480	10 of 12	205.0	Alwind Industries Ltd. 41 Citation Dr Unit 1-2 Concord ON L4K 2Y8	SCT
Established: Plant Size (ft²): Employment:	1985 25000 35			
--Details--				
Description: SIC/NAICS Code:	Aluminum Rolling, Drawing, Extruding and Alloying 331317			
Description: SIC/NAICS Code:	Metal Window and Door Manufacturing 332321			
Description: SIC/NAICS Code:	Other Ornamental and Architectural Metal Products Manufacturing 332329			
<hr/>				
480	11 of 12	205.0	Modular Window Systems Inc. 41 Citation Dr Unit 5 Concord ON L4K 2Y8	SCT
Established: Plant Size (ft²): Employment:				
--Details--				
Description: SIC/NAICS Code:	Metal Window and Door Manufacturing 332321			

Map Key	Number of Records	Elevation (m)	Site	DB
---------	-------------------	---------------	------	----

[480](#) 12 of 12 205.0 **Signature Plastics Ltd.
41 Citation Dr Unit 3-4
Concord ON L4K 2Y8** **SCT**

Established: 01-JUN-05
Plant Size (ft²): 30000
Employment:

--Details--

Description: All Other Plastic Product Manufacturing
SIC/NAICS Code: 326198

Description: All Other Plastic Product Manufacturing
SIC/NAICS Code: 326198

[481](#) 1 of 1 209.9 **Weston Rd junkyard 1980
Woodbridge ON L4L 1A6** **ANDR**

Legal Description: Vaughan Con 5 WYS Lot 13
Location Description: 150m E of Weston Rd
Municipality: Vaughan Township
Current Municipality: Vaughan City
RM: York Region
Facility: Auto Junkyard
Date Active: 1980
Date Begun:
Date Complete:
Area (Ha): 3.096
Landfill Type:
Group Name:
Operated By: Queen's Salvage & Junk
Serial: JY YKR7 1980
NTS: 30M13
Diameter (m):

Historical Summary:

Weston Rd junkyard 1980 1985 NTS Map 30M13 Junkyard marked, 3.096HA, approx 150m E of Weston Rd [1985 NTS 1:50,000 Map 30M13 Bolton On Sheet Edition 6 (air photos 1980, culture check 1981, publication 1985)].

Waste Type:
UTM X Nad 27:
UTM Y Nad 27:
UTM Zone:

[482](#) 1 of 4 205.3 **SIGNATURE PLASTICS LTD.
41 CITATION DRIVE UNIT 3,4
CONCORD ON L4K 2Y8** **GEN**

Generator No.: ON2492835	PO Box No.:	
Status:	Country: Canada	
Approval Years: 2015	Choice of Contact: CO_ADMIN	
Contam. Facility: No	Co Admin: Alim Mohamed	
MHSW Facility: No	Phone No. Admin: 905-660-3063 Ext.	
SIC Code: 326198		
SIC Description: ALL OTHER PLASTIC PRODUCT MANUFACTURING		

--Details--

Map Key	Number of Records	Elevation (m)	Site	DB
Waste Code:		252		
Waste Description:		WASTE OILS & LUBRICANTS		
482	2 of 4	205.3	SIGNATURE PLASTICS LTD. 41 CITATION DRIVE UNIT 3,4 CONCORD ON L4K 2Y8	GEN
Generator No.:	ON2492835		PO Box No.:	
Status:			Country:	Canada
Approval Years:	2016		Choice of Contact:	CO_OFFICIAL
Contam. Facility:	No		Co Admin:	Alim Mohamed
MHSW Facility:	No		Phone No. Admin:	905-660-3063 Ext.
SIC Code:	326198			
SIC Description:	ALL OTHER PLASTIC PRODUCT MANUFACTURING			
--Details--				
Waste Code:		252		
Waste Description:		WASTE OILS & LUBRICANTS		
482	3 of 4	205.3	SIGNATURE PLASTICS LTD. 41 CITATION DRIVE UNIT 3,4 CONCORD ON L4K 2Y8	GEN
Generator No.:	ON2492835		PO Box No.:	
Status:			Country:	Canada
Approval Years:	2014		Choice of Contact:	CO_OFFICIAL
Contam. Facility:	No		Co Admin:	Sunny Yuen
MHSW Facility:	No		Phone No. Admin:	905-660-3063 Ext.
SIC Code:	326198			
SIC Description:	ALL OTHER PLASTIC PRODUCT MANUFACTURING			
--Details--				
Waste Code:		252		
Waste Description:		WASTE OILS & LUBRICANTS		
482	4 of 4	205.3	SIGNATURE PLASTICS LTD. 41 CITATION DRIVE UNIT 3,4 CONCORD ON	GEN
Generator No.:	ON2492835		PO Box No.:	
Status:			Country:	
Approval Years:	2013		Choice of Contact:	
Contam. Facility:			Co Admin:	
MHSW Facility:			Phone No. Admin:	
SIC Code:	326198			
SIC Description:	ALL OTHER PLASTIC PRODUCT MANUFACTURING			
--Details--				
Waste Code:		252		
Waste Description:		WASTE OILS & LUBRICANTS		
483	1 of 1	205.9	Cilento Wines Ltd. 672 Chrislea Rd Woodbridge ON L4L 8K9	SCT

Map Key	Number of Records	Elevation (m)	Site	DB
Established: Plant Size (ft²): Employment:		1995 33000		
--Details--				
Description:		Wineries		
SIC/NAICS Code:		312130		
484	1 of 4	205.9	8493227 CANADA INC 681 CHRISLEA RD VAUGHAN ON L4L 8A3	FST
Instance No:		63560221		
Cont Name:				
Instance Type:		FS Liquid Fuel Tank		
Fuel Type:		Gasoline		
Status:		Active		
Capacity:		50000		
Tank Material:		Fiberglass (FRP)		
Corrosion Protection:		Fiberglass		
Tank Type:		Double Wall UST		
Install Year:		2001		
Parent Facility Type:		FS Gasoline Station - Self Serve		
Facility Type:		FS Liquid Fuel Tank		
484	2 of 4	205.9	8493227 CANADA INC 681 CHRISLEA RD VAUGHAN ON L4L 8A3	FST
Instance No:		63560222		
Cont Name:				
Instance Type:		FS Liquid Fuel Tank		
Fuel Type:		Gasoline		
Status:		Active		
Capacity:		50000		
Tank Material:		Fiberglass (FRP)		
Corrosion Protection:		Fiberglass		
Tank Type:		Double Wall UST		
Install Year:		2001		
Parent Facility Type:		FS Gasoline Station - Self Serve		
Facility Type:		FS Liquid Fuel Tank		
484	3 of 4	205.9	8493227 CANADA INC 681 CHRISLEA RD VAUGHAN ON L4L 8A3	FST
Instance No:		63560220		
Cont Name:				
Instance Type:		FS Liquid Fuel Tank		
Fuel Type:		Gasoline		
Status:		Active		
Capacity:		50000		
Tank Material:		Fiberglass (FRP)		
Corrosion Protection:		Fiberglass		
Tank Type:		Double Wall UST		
Install Year:		2001		
Parent Facility Type:		FS Gasoline Station - Self Serve		
Facility Type:		FS Liquid Fuel Tank		

Map Key	Number of Records	Elevation (m)	Site	DB
484	4 of 4	205.9	8493227 CANADA INC 681 CHRISLEA RD VAUGHAN ON L4L 8A3	FST
<p>Instance No: 11629417</p> <p>Cont Name:</p> <p>Instance Type: FS Liquid Fuel Tank</p> <p>Fuel Type: Diesel</p> <p>Status: Active</p> <p>Capacity: 50000</p> <p>Tank Material: Fiberglass (FRP)</p> <p>Corrosion Protection: Fiberglass</p> <p>Tank Type: Double Wall UST</p> <p>Install Year: 2001</p> <p>Parent Facility Type: FS Gasoline Station - Self Serve</p> <p>Facility Type: FS Liquid Fuel Tank</p>				
485	1 of 1	209.9	8841 Weston Rd Vaughan ON L4L 1A6	EHS
<p>Postal Code:</p> <p>City:</p> <p>Address2:</p> <p>Address1:</p> <p>Provstate:</p> <p>Order No.: 20000208002</p> <p>Addit. Info Ordered::</p> <p>Report Date: 2/15/00</p> <p>Report Type: Custom Report</p> <p>Search Radius (km): 0.50</p>				
486	1 of 18	203.9	MAGIC INK PRINTING 14 CONNIE CRESCENT, UNIT 4 VAUGHAN ON L4K 2W8	GEN
<p>Generator No.: ON2197800</p> <p>Status:</p> <p>Approval Years: 97,98,99,00,01</p> <p>Contam. Facility:</p> <p>MHSW Facility:</p> <p>SIC Code: 2819</p> <p>SIC Description: OTHER COMM. PRINTING</p> <p>PO Box No.:</p> <p>Country:</p> <p>Choice of Contact:</p> <p>Co Admin:</p> <p>Phone No. Admin:</p>				
<p>--Details--</p> <p>Waste Code: 264</p> <p>Waste Description: PHOTOPROCESSING WASTES</p> <p>Waste Code: 213</p> <p>Waste Description: PETROLEUM DISTILLATES</p>				
486	2 of 18	203.9	MAGIC INK PRINTING LTD. 14 CONNIE CRESCENT, UNIT 4 VAUGHAN ON L4K 2W8	GEN
<p>Generator No.: ON2197800</p> <p>Status:</p> <p>Approval Years: 2009</p> <p>PO Box No.:</p> <p>Country:</p> <p>Choice of Contact:</p>				

Map Key	Number of Records	Elevation (m)	Site	DB
<hr/>				
Contam. Facility: MHSW Facility: SIC Code: SIC Description:	323119		Other Printing	
Co Admin: Phone No. Admin:				
--Details--				
Waste Code: Waste Description:	264		PHOTOPROCESSING WASTES	
<hr/>				
486	3 of 18	203.9	MAGIC INK PRINTING LTD. 14 CONNIE CRESCENT, UNIT 4 VAUGHAN ON L4K 2W8	GEN
Generator No.: Status: Approval Years: Contam. Facility: MHSW Facility: SIC Code: SIC Description:	ON2197800 02,03,04			
PO Box No.: Country: Choice of Contact: Co Admin: Phone No. Admin:				
--Details--				
Waste Code: Waste Description:	264		PHOTOPROCESSING WASTES	
<hr/>				
486	4 of 18	203.9	MAGIC INK PRINTING LTD. 14 CONNIE CRESCENT, UNIT 4 VAUGHAN ON L4K 2W8	GEN
Generator No.: Status: Approval Years: Contam. Facility: MHSW Facility: SIC Code: SIC Description:	ON2197800 2010			
PO Box No.: Country: Choice of Contact: Co Admin: Phone No. Admin:				
SIC Code: SIC Description:	323119		Other Printing	
--Details--				
Waste Code: Waste Description:	264		PHOTOPROCESSING WASTES	
<hr/>				
486	5 of 18	203.9	MAGIC INK PRINTING LTD. 14 CONNIE CRESCENT, UNIT 4 VAUGHAN ON L4K 2W8	GEN
Generator No.: Status: Approval Years: Contam. Facility: MHSW Facility: SIC Code: SIC Description:	ON2197800 2012			
PO Box No.: Country: Choice of Contact: Co Admin: Phone No. Admin:				
SIC Code: SIC Description:	323119		Other Printing	
--Details--				
Waste Code: Waste Description:	264		PHOTOPROCESSING WASTES	

Map Key	Number of Records	Elevation (m)	Site	DB
486	6 of 18	203.9	MAGIC INK PRINTING LTD. 14 CONNIE CRESCENT, UNIT 4 VAUGHAN ON L4K 2W8	GEN
Generator No.:	ON2197800		PO Box No.:	
Status:			Country:	
Approval Years:	2011		Choice of Contact:	
Contam. Facility:			Co Admin:	
MHSW Facility:			Phone No. Admin:	
SIC Code:	323119			
SIC Description:	Other Printing			
--Details--				
Waste Code:	264			
Waste Description:	PHOTOPROCESSING WASTES			
486	7 of 18	203.9	Superior Closet & Mirror Ltd. 14 Connie Cres Concord ON L4K 2W8	SCT
Established:	1991			
Plant Size (ft²):				
Employment:	4			
--Details--				
Description:	Wood Window and Door Manufacturing			
SIC/NAICS Code:	321911			
Description:	Glass Product Manufacturing from Purchased Glass			
SIC/NAICS Code:	327215			
Description:	Other Wood Household Furniture Manufacturing			
SIC/NAICS Code:	337123			
486	8 of 18	203.9	PROTYPE 2000 LTD. 14 CONNIE CRES CONCORD ON L4K 2W8	SCT
Established:	1989			
Plant Size (ft²):	17000			
Employment:	17			
--Details--				
Description:	SHEET METAL WORK			
SIC/NAICS Code:	3444			
486	9 of 18	203.9	AD Electronics 14 Connie Cres Unit 1 Concord ON L4K 2W8	SCT
Established:	01-OCT-92			
Plant Size (ft²):	1200			
Employment:				
--Details--				

Map Key	Number of Records	Elevation (m)	Site	DB
<hr/>				
<i>Description:</i>		Other Metalworking Machinery Manufacturing		
<i>SIC/NAICS Code:</i>		333519		
<i>Description:</i>		Stamping		
<i>SIC/NAICS Code:</i>		332118		
<i>Description:</i>		Measuring, Medical and Controlling Devices Manufacturing		
<i>SIC/NAICS Code:</i>		334512		
<i>Description:</i>		Measuring, Medical and Controlling Devices Manufacturing		
<i>SIC/NAICS Code:</i>		334512		
<hr/>				
<u>486</u>	10 of 18	203.9	Diamond Bakery Equipment Ltd. 14 Connie Cres Unit 12 Concord ON L4K 2W8	SCT
<i>Established:</i>		01-AUG-89		
<i>Plant Size (ft²):</i>		12000		
<i>Employment:</i>				
--Details--				
<i>Description:</i>		Industrial Machinery, Equipment and Supplies Wholesaler-Distributors		
<i>SIC/NAICS Code:</i>		417230		
<i>Description:</i>		All Other Industrial Machinery Manufacturing		
<i>SIC/NAICS Code:</i>		333299		
<i>Description:</i>		Commercial and Service Industry Machinery Manufacturing		
<i>SIC/NAICS Code:</i>		333310		
<i>Description:</i>		Industrial Machinery, Equipment and Supplies Wholesaler-Distributors		
<i>SIC/NAICS Code:</i>		417230		
<hr/>				
<u>486</u>	11 of 18	203.9	SUPERIOR CLOSETS 14 CONNIE CRES UNIT 14 CONCORD ON L4K 2W8	SCT
<i>Established:</i>		0000		
<i>Plant Size (ft²):</i>		0		
<i>Employment:</i>		4		
--Details--				
<i>Description:</i>		WOOD HOUSEHOLD FURNITURE, EXCEPT UPHOLSTERED		
<i>SIC/NAICS Code:</i>		2511		
<i>Description:</i>		HOUSEHOLD FURNITURE, NOT ELSEWHERE CLASSIFIED		
<i>SIC/NAICS Code:</i>		2519		
<i>Description:</i>		GLASS PRODUCTS, MADE OF PURCHASED GLASS		
<i>SIC/NAICS Code:</i>		3231		
<hr/>				
<u>486</u>	12 of 18	203.9	CM Group Inc. 14 Connie Cres Unit 12A Concord ON L4K 2W8	SCT
<i>Established:</i>		1989		
<i>Plant Size (ft²):</i>		25		
<i>Employment:</i>				

Map Key	Number of Records	Elevation (m)	Site	DB
--Details--				
Description:			Semiconductor and Other Electronic Component Manufacturing	
SIC/NAICS Code:			334410	
Description:			Electronic and Precision Equipment Repair and Maintenance	
SIC/NAICS Code:			811210	
Description:			Commercial and Industrial Machinery and Equipment (except Automotive and Electronic) Repair and Maintenance	
SIC/NAICS Code:			811310	
Description:			All Other Miscellaneous Chemical Product Manufacturing	
SIC/NAICS Code:			325999	
Description:			Other Metal Container Manufacturing	
SIC/NAICS Code:			332439	
Description:			All Other Miscellaneous Fabricated Metal Product Manufacturing	
SIC/NAICS Code:			332999	
Description:			All Other Industrial Machinery Manufacturing	
SIC/NAICS Code:			333299	
Description:			Computer and Peripheral Equipment Manufacturing	
SIC/NAICS Code:			334110	
486	13 of 18	203.9	Grand Marine International 14 Connie Cres Unit 14 Concord ON L4K 2W8	SCT
Established:		01-AUG-01		
Plant Size (ft²):		4000		
Employment:				
--Details--				
Description:			Boat Building	
SIC/NAICS Code:			336612	
Description:			All Other Machinery, Equipment and Supplies Wholesaler-Distributors	
SIC/NAICS Code:			417990	
486	14 of 18	203.9	AD ELECTRONICS INC 14 CONNIE CRES UNIT 1 CONCORD ON L4K 2W8	SCT
Established:		1992		
Plant Size (ft²):		1200		
Employment:		4		
--Details--				
Description:			ELECTRONIC COILS, TRANSFORMERS, AND OTHER INDUCTORS	
SIC/NAICS Code:			3677	
486	15 of 18	203.9	Magic Ink Printing Ltd. 14 Connie Cres Unit 3 Concord ON L4K 2W8	SCT

Map Key	Number of Records	Elevation (m)	Site	DB
<i>Established:</i>		1984		
<i>Plant Size (ft²):</i>		3300		
<i>Employment:</i>		6		
--Details--				
<i>Description:</i>		Quick Printing		
<i>SIC/NAICS Code:</i>		323114		
<i>Description:</i>		Digital Printing		
<i>SIC/NAICS Code:</i>		323115		
<i>Description:</i>		Other Printing		
<i>SIC/NAICS Code:</i>		323119		
486	16 of 18	203.9	Roxborough Graphics 14 Connie Cres Unit 7 Concord ON L4K 2W8	SCT
<i>Established:</i>		1987		
<i>Plant Size (ft²):</i>		3000		
<i>Employment:</i>				
--Details--				
<i>Description:</i>		Quick Printing		
<i>SIC/NAICS Code:</i>		323114		
<i>Description:</i>		Digital Printing		
<i>SIC/NAICS Code:</i>		323115		
<i>Description:</i>		Other Printing		
<i>SIC/NAICS Code:</i>		323119		
486	17 of 18	203.9	AD ELECTRONICS INC. 14 Connie Cres Unit 1 Concord ON L4K 2W8	SCT
<i>Established:</i>		1992		
<i>Plant Size (ft²):</i>		1200		
<i>Employment:</i>		5		
--Details--				
<i>Description:</i>		Measuring, Medical and Controlling Devices Manufacturing		
<i>SIC/NAICS Code:</i>		334512		
486	18 of 18	203.9	AD Électronics 14 Connie Cres Unit 1 Concord ON L4K 2W8	SCT
<i>Established:</i>		1992		
<i>Plant Size (ft²):</i>		1200		
<i>Employment:</i>		5		
--Details--				
<i>Description:</i>		Stamping		
<i>SIC/NAICS Code:</i>		332118		
<i>Description:</i>		Other Metalworking Machinery Manufacturing		

Map Key	Number of Records	Elevation (m)	Site	DB
SIC/NAICS Code:		333519		
Description:		Measuring, Medical and Controlling Devices Manufacturing		
SIC/NAICS Code:		334512		
487	1 of 4	203.9	MAGIC INK PRINTING LTD. 14 CONNIE CRESCENT, UNIT 3 VAUGHAN ON L4K 2W8	GEN
Generator No.:	ON2197800		PO Box No.:	
Status:			Country:	Canada
Approval Years:	2015		Choice of Contact:	CO_ADMIN
Contam. Facility:	No		Co Admin:	FRANK HUI
MHSW Facility:	No		Phone No. Admin:	905-738-3777 Ext.
SIC Code:	323119			
SIC Description:	OTHER PRINTING			
--Details--				
Waste Code:	264			
Waste Description:	PHOTOPROCESSING WASTES			
487	2 of 4	203.9	MAGIC INK PRINTING LTD. 14 CONNIE CRESCENT, UNIT 3 VAUGHAN ON L4K 2W8	GEN
Generator No.:	ON2197800		PO Box No.:	
Status:			Country:	Canada
Approval Years:	2014		Choice of Contact:	CO_ADMIN
Contam. Facility:	No		Co Admin:	FRANK HUI
MHSW Facility:	No		Phone No. Admin:	905-738-3777 Ext.
SIC Code:	323119			
SIC Description:	OTHER PRINTING			
--Details--				
Waste Code:	264			
Waste Description:	PHOTOPROCESSING WASTES			
487	3 of 4	203.9	P.V.A. Enterprises Inc. 14 Connie Cres., Unit 13 Concord ON L4K 2W8	GEN
Generator No.:	ON5368608		PO Box No.:	
Status:	Registered		Country:	Canada
Approval Years:	As of Jun 2017		Choice of Contact:	
Contam. Facility:			Co Admin:	
MHSW Facility:			Phone No. Admin:	
SIC Code:				
SIC Description:				
--Details--				
Waste Code:	252 L			
Waste Description:	Waste crankcase oils and lubricants			
487	4 of 4	203.9	MAGIC INK PRINTING LTD. 14 CONNIE CRESCENT, UNIT 4	GEN

Map Key	Number of Records	Elevation (m)	Site	DB
---------	-------------------	---------------	------	----

VAUGHAN ON

Generator No.: ON2197800
Status:
Approval Years: 2013
Contam. Facility:
MHSW Facility:
SIC Code: 323119
SIC Description: OTHER PRINTING

PO Box No.:
Country:
Choice of Contact:
Co Admin:
Phone No. Admin:

--Details--

Waste Code: 264
Waste Description: PHOTOPROCESSING WASTES

[488](#) 1 of 6 208.1 **Best Way Stone Ltd**
 8821 Weston Rd
 Vaughan ON L4L 1A6 **ECA**

Project Type: Air
Approval No: 1239-8XMKQ4
Date: 2012-12-18
Status: Approved
Longitude: -79.549933999999993
Latitude: 43.816620000000000
Record Type: ECA
PDF URL: <https://www.accessenvironment.ene.gov.on.ca/instruments/2855-8GAS8J-14.pdf>
Full Address:

[488](#) 2 of 6 208.1 **BEST WAY STONE LTD.**
 8821 Weston Rd
 Vaughan ON **GEN**

Generator No.: ON2242700
Status:
Approval Years: 2013
Contam. Facility:
MHSW Facility:
SIC Code: 327990
SIC Description: ALL OTHER NON-METALLIC MINERAL PRODUCT MANUFACTURING

PO Box No.:
Country:
Choice of Contact:
Co Admin:
Phone No. Admin:

--Details--

Waste Code: 252
Waste Description: WASTE OILS & LUBRICANTS

[488](#) 3 of 6 208.1 **BEST WAY STONE LTD.**
 8821 Weston Rd
 Vaughan ON L4L1A6 **GEN**

Generator No.: ON2242700
Status: Registered
Approval Years: As of Jun 2017
Contam. Facility:
MHSW Facility:
SIC Code:
SIC Description:

PO Box No.:
Country: Canada
Choice of Contact:
Co Admin:
Phone No. Admin:

--Details--

Map Key	Number of Records	Elevation (m)	Site	DB
Waste Code:		252 L		
Waste Description:		Waste crankcase oils and lubricants		
Waste Code:		270 L		
Waste Description:		Other specified organic sludges, slurries or solids		
488	4 of 6	208.1	BEST WAY STONE LTD. 8821 Weston Rd Vaughan ON L4L1A6	GEN
Generator No.:	ON2242700		PO Box No.:	
Status:			Country:	Canada
Approval Years:	2014		Choice of Contact:	CO_ADMIN
Contam. Facility:	No		Co Admin:	John W Pignatelli
MHSW Facility:	No		Phone No. Admin:	416-747-0988 Ext.
SIC Code:	327990			
SIC Description:	ALL OTHER NON-METALLIC MINERAL PRODUCT MANUFACTURING			
--Details--				
Waste Code:		270		
Waste Description:		OTHER SPECIFIED ORGANICS		
Waste Code:		252		
Waste Description:		WASTE OILS & LUBRICANTS		
488	5 of 6	208.1	BEST WAY STONE LTD. 8821 Weston Rd Vaughan ON L4L1A6	GEN
Generator No.:	ON2242700		PO Box No.:	
Status:			Country:	Canada
Approval Years:	2016		Choice of Contact:	CO_ADMIN
Contam. Facility:	No		Co Admin:	John W Pignatelli
MHSW Facility:	No		Phone No. Admin:	416-747-0988 Ext.
SIC Code:	327990			
SIC Description:	ALL OTHER NON-METALLIC MINERAL PRODUCT MANUFACTURING			
--Details--				
Waste Code:		270		
Waste Description:		OTHER SPECIFIED ORGANICS		
Waste Code:		252		
Waste Description:		WASTE OILS & LUBRICANTS		
488	6 of 6	208.1	BEST WAY STONE LTD. 8821 Weston Rd Vaughan ON L4L1A6	GEN
Generator No.:	ON2242700		PO Box No.:	
Status:			Country:	Canada
Approval Years:	2015		Choice of Contact:	CO_ADMIN
Contam. Facility:	No		Co Admin:	John W Pignatelli
MHSW Facility:	No		Phone No. Admin:	416-747-0988 Ext.
SIC Code:	327990			
SIC Description:	ALL OTHER NON-METALLIC MINERAL PRODUCT MANUFACTURING			
--Details--				

Map Key	Number of Records	Elevation (m)	Site	DB
<hr/>				
Waste Code:		252		
Waste Description:		WASTE OILS & LUBRICANTS		
Waste Code:		270		
Waste Description:		OTHER SPECIFIED ORGANICS		
<hr/>				
489	1 of 1	206.9	55-71 Westcreek Dr, 111 Creditview Rd, 8633 & 8655-8677 Weston Rd Vaughan ON	EHS
Postal Code:				
City:				
Address2:				
Address1:				
Provstate:				
Order No.:		20080904006		
Addit. Info Ordered.:				
Report Date:		9/8/2008		
Report Type:		Custom Report		
Search Radius (km):		0.4		
<hr/>				
490	1 of 11	208.1	Best Way Stone Ltd 8821 Weston Road Vaughan ON	EBR
Company Name:				
Year:		2011		
Notice Type:		Instrument Proposal		
EBR Registry No.:		011-3391		
Instrument Type:		(EPA s. 9) - Approval for discharge into the natural environment other than water (i.e. Air)		
Proposal Date:		April 28, 2011		
Ministry Ref. No.:		2855-8GAS8J		
Location:		8821 Weston Road Vaughan, Regional Municipality of York L4L 1A6		
Proponent Address:		8821 Weston Road Vaughan Ontario Canada L4L 1A6		
Notice Date:				
<hr/>				
490	2 of 11	208.1	Best Way Stone Ltd 8821 Weston Rd Vaughan ON	ECA
Project Type:		Air/Noise		
Approval No:		1239-8XMKQ4		
Date:		12/18/2012		
Status:		Approved		
Longitude:				
Latitude:				
Record Type:				
PDF URL:				
Full Address:				
<hr/>				
490	3 of 11	208.1	BEST WAY STONE LTD. 8821 WESTON ROAD VAUGHAN ON L4L 1A6	GEN
Generator No.:	ON2242700		PO Box No.:	
Status:			Country:	
Approval Years:	97,98,99,00,01		Choice of Contact:	
Contam. Facility:			Co Admin:	

Map Key	Number of Records	Elevation (m)	Site	DB
<hr/>				
MHSW Facility:			Phone No. Admin:	
SIC Code:	3549			
SIC Description:		OTHER CONCRETE PROD.		
--Details--				
Waste Code:		252		
Waste Description:		WASTE OILS & LUBRICANTS		
<hr/>				
490	4 of 11	208.1	BEST WAY STONE LTD. 8821 Weston Rd Vaughan ON L4L1A6	GEN
Generator No.:	ON2242700		PO Box No.:	
Status:			Country:	
Approval Years:	02,03,04		Choice of Contact:	
Contam. Facility:			Co Admin:	
MHSW Facility:			Phone No. Admin:	
SIC Code:				
SIC Description:				
--Details--				
Waste Code:		252		
Waste Description:		WASTE OILS & LUBRICANTS		
<hr/>				
490	5 of 11	208.1	Best Way Stone Ltd. 8821 Weston Rd. Woodbridge ON L4L 1A6	GEN
Generator No.:	ON5044824		PO Box No.:	
Status:			Country:	
Approval Years:	07,08		Choice of Contact:	
Contam. Facility:			Co Admin:	
MHSW Facility:			Phone No. Admin:	
SIC Code:	327990			
SIC Description:		All Other Non-Metallic Mineral Product Manufacturing		
--Details--				
Waste Code:		135		
Waste Description:		REACTIVE ANION WASTES		
Waste Code:		252		
Waste Description:		WASTE OILS & LUBRICANTS		
<hr/>				
490	6 of 11	208.1	Best Way Stone Ltd. 8821 Weston Rd. Woodbridge ON	GEN
Generator No.:	ON5044824		PO Box No.:	
Status:			Country:	
Approval Years:	2010		Choice of Contact:	
Contam. Facility:			Co Admin:	
MHSW Facility:			Phone No. Admin:	
SIC Code:	327990			
SIC Description:		All Other Non-Metallic Mineral Product Manufacturing		
--Details--				
Waste Code:		135		

Map Key	Number of Records	Elevation (m)	Site	DB
Waste Description:		REACTIVE ANION WASTES		
Waste Code:	252			
Waste Description:	WASTE OILS & LUBRICANTS			
490	7 of 11	208.1	Best Way Stone Ltd. 8821 Weston Rd. Woodbridge ON L4L 1A6	GEN
Generator No.:	ON5044824		PO Box No.:	
Status:			Country:	
Approval Years:	2012		Choice of Contact:	
Contam. Facility:			Co Admin:	
MHSW Facility:			Phone No. Admin:	
SIC Code:	327990			
SIC Description:	All Other Non-Metallic Mineral Product Manufacturing			
--Details--				
Waste Code:	252			
Waste Description:	WASTE OILS & LUBRICANTS			
Waste Code:	135			
Waste Description:	REACTIVE ANION WASTES			
490	8 of 11	208.1	Best Way Stone Ltd. 8821 Weston Rd. Woodbridge ON	GEN
Generator No.:	ON5044824		PO Box No.:	
Status:			Country:	
Approval Years:	2011		Choice of Contact:	
Contam. Facility:			Co Admin:	
MHSW Facility:			Phone No. Admin:	
SIC Code:	327990			
SIC Description:	All Other Non-Metallic Mineral Product Manufacturing			
--Details--				
Waste Code:	252			
Waste Description:	WASTE OILS & LUBRICANTS			
Waste Code:	135			
Waste Description:	REACTIVE ANION WASTES			
490	9 of 11	208.1	Best Way Stone Ltd. 8821 Weston Rd. Woodbridge ON	GEN
Generator No.:	ON5044824		PO Box No.:	
Status:			Country:	
Approval Years:	2009		Choice of Contact:	
Contam. Facility:			Co Admin:	
MHSW Facility:			Phone No. Admin:	
SIC Code:	327990			
SIC Description:	All Other Non-Metallic Mineral Product Manufacturing			
--Details--				
Waste Code:	135			

Map Key	Number of Records	Elevation (m)	Site	DB
Waste Description:		REACTIVE ANION WASTES		
Waste Code:		252		
Waste Description:		WASTE OILS & LUBRICANTS		
490	10 of 11	208.1	BEST WAY STONE LTD. 8821 WESTON RD WOODBIDGE ON L4L 1A6	SCT
Established:		1965		
Plant Size (ft²):		50000		
Employment:		28		
--Details--				
Description:		CONCRETE PRODUCTS, EXCEPT BRICK AND BLOCK		
SIC/NAICS Code:		3272		
Description:		Other Concrete Product Manufacturing		
SIC/NAICS Code:		327390		
490	11 of 11	208.1	Best Way Stone Limited 8821 Weston Rd Woodbridge ON L4L 1A6	SCT
Established:		01-JUL-65		
Plant Size (ft²):		50000		
Employment:				
--Details--				
Description:		Other Concrete Product Manufacturing		
SIC/NAICS Code:		327390		
Description:		Other Concrete Product Manufacturing		
SIC/NAICS Code:		327390		
491	1 of 1	208.9	Weston Rd junkyard 1969 Woodbridge ON L4L 1A6	ANDR
Legal Description:		Vaughan Con 5 WYS Lot 13		
Location Description:		150m E of Weston Rd		
Municipality:		Vaughan Township		
Current Municipality:		Vaughan City		
RM:		York Region		
Facility:		Auto Junkyard		
Date Active:		1969		
Date Begun:				
Date Complete:				
Area (Ha):		2.8475		
Landfill Type:				
Group Name:				
Operated By:		Queen's Salvage & Junk		
Serial:		JY YKR7 1969		
NTS:		30M13		
Diameter (m):				
Historical Summary:				

Weston Rd junkyard 1969 1973 1:25,000 NTS Map 30M13A Junkyard marked, 335m x 85m, 150m E of Weston Rd [1973 1:25,000 NTS Map Woodbridge ON Sheet 30M13A edition 3 (air photos 1969, culture check 1970, printed 1973)].

Waste Type:
 UTM X Nad 27:
 UTM Y Nad 27:
 UTM Zone:

492	1 of 1	222.4	1 JARRETT COURT, VAUGHAN ON	INC
---------------------	--------	-------	-----------------------------	-----

Incident No: 1269322
Incident ID:
Attribute Category: FS-Perform L1 Incident Insp
Status Code:
Incident Location: 1 JARRETT COURT, VAUGHAN - FIRE
Drainage System:
Sub Surface Contam.:
Aff. Prop. Use Water:
Contam. Migrated:
Contact Natural Env.:
Near Body of Water:
Approx. Quant. Rel.:
Equipment Model:
Serial No:
Residential App. Type:
Commercial App. Type:
Industrial App. Type:
Institutional App. Type:
Venting Type:
Vent Connector Mater:
Vent Chimney Mater:
Pipeline Type:
Pipeline Involved:
Pipe Material:
Depth Ground Cover:
Regulator Location:
Regulator Type:
Operation Pressure:
Liquid Prop Make:
Liquid Prop Model:
Liquid Prop Serial No:
Equipment Type:
Cylinder Capacity:
Cylinder Capac. Units:
Cylinder Material Type:
Tank Capacity:
Fuels Occurrence Type: Fire
Fuel Type Involved: Natural Gas
Date of Occurrence: 2013/10/27 00:00:00
Time of Occurrence: 20:00:00
Occur Insp Start Date: 2013/10/28 00:00:00
Any Health Impact: No
Any Environmental Impact: No
Was Service Interrupted: Yes
Was Property Damaged: Yes
Operation Type Involved: Private Dwelling
Enforcement Policy: NULL
Prc Escalation Required: NULL
Task No: 4693003
Notes:
Occurrence Narrative: Extension cord arched through gas line on back of stove.
Tank Material Type:
Tank Storage Type:

Map Key	Number of Records	Elevation (m)	Site	DB
Tank Location Type:				
Pump Flow Rate Capac:				
Liquid Prop Notes:				
493	1 of 2	205.9	1447600 ONTARIO LIMITED 681 CHRISLEA RD VAUGHAN ON	FSTH
License Issue Date:		9/27/2002		
Tank Status:		Licensed		
Tank Status As Of:		August 2007		
Operation Type:		Retail Fuel Outlet		
Facility Type:		Gasoline Station - Self Serve		
--Details--				
Status:		Active		
Year of Installation:		2001		
Corrosion Protection:				
Capacity:		200000		
Tank Fuel Type:		Liquid Fuel Double Wall UST - Gasoline		
493	2 of 2	205.9	1447600 ONTARIO LIMITED 681 CHRISLEA RD VAUGHAN ON	FSTH
License Issue Date:		9/27/2002		
Tank Status:		Pending Renewal (Expired)		
Tank Status As Of:		December 2008		
Operation Type:		Retail Fuel Outlet		
Facility Type:		Gasoline Station - Self Serve		
--Details--				
Status:		Active		
Year of Installation:		2001		
Corrosion Protection:				
Capacity:		200000		
Tank Fuel Type:		Liquid Fuel Double Wall UST - Gasoline		
494	1 of 1	224.4	ON	BORE
Borehole ID:		846520		Type:
Use:		Geotechnical/Geological Investigation		Borehole
Drill Method::		Hollow stem auger		Status::
Easting::		616956		Decommissioned
Location Accuracy::				UTM Zone::
Elev. Reliability Note::				17
Total Depth m::		12.6		Northing::
Township::		VAUGHAN		4853870
Lot::		LOT 16		Orig. Ground Elev m::
Completion Date::		28-MAR-1990		223
Primary Water Use::				DEM Ground Elev m::
				229
				Primary Name::
				CON 5
				Municipality:
				Static Water Level::
				11
				Sec. Water Use::
--Details--				
Stratum ID:		6554939		Top Depth(m):
Bottom Depth(m):		2.3		0.0
				Stratum Desc:
				Clayey silt, some sand, trace gravel (Glacial Till) Brown, Very stiff

Map Key	Number of Records	Elevation (m)	Site	DB
Stratum ID:		6554940	Top Depth(m):	2.3
Bottom Depth(m):		12.6	Stratum Desc:	Brown Grey Silt, trace sand Compact to very dense
495	1 of 2	205.9	PAR PixelPoint Technologies 688 Chrislea Rd Woodbridge ON L4L 8K9	SCT
Established:		01-AUG-92		
Plant Size (ft²):				
Employment:				
--Details--				
Description:		Software Publishers		
SIC/NAICS Code:		511210		
495	2 of 2	205.9	Pixelpoint Technologies Inc. 688 Chrislea Rd Woodbridge ON L4L 8K9	SCT
Established:		1992		
Plant Size (ft²):				
Employment:				
--Details--				
Description:		Software Publishers		
SIC/NAICS Code:		511210		
496	1 of 1	204.9	618 Chrislea Road Vaughan ON	EHS
Postal Code:				
City:				
Address2:				
Address1:				
Provstate:				
Order No.:		20130613004		
Addit. Info Ordered.:				
Report Date:		19-JUN-13		
Report Type:		Custom Report		
Search Radius (km):		.25		
497	1 of 32	203.2	Clargreen Forestry Products Inc. 124 Connie Cres Vaughan ON L4K 1L7	ECA
Project Type:		Air		
Approval No:		8045-92VRU8		
Date:		2013-03-06		
Status:		Approved		
Longitude:		0.0000000000000000		
Latitude:		0.0000000000000000		
Record Type:		ECA		
PDF URL:		https://www.accessenvironment.ene.gov.on.ca/instruments/6766-8N9JT2-14.pdf		
Full Address:				

Map Key	Number of Records	Elevation (m)	Site	DB
497	2 of 32	203.2	Cleargreen Forestry Products Inc. 124 Connie Cres Vaughan ON	ECA
Project Type: Air/Noise Approval No: 8045-92VRU8 Date: 06-MAR-13 Status: Approved Longitude: Latitude: Record Type: PDF URL: Full Address:				
497	3 of 32	203.2	CUSTOM WIRE & BAR LTD. 124 CONNIE CRESENT, UNIT 13 CONCORD ON L4K 1L7	GEN
Generator No.: ON2594700 Status: Approval Years: 2016 Contam. Facility: No MHSW Facility: No SIC Code: 332619 SIC Description: OTHER FABRICATED WIRE PRODUCT MANUFACTURING PO Box No.: Country: Canada Choice of Contact: CO_OFFICIAL Co Admin: Phone No. Admin:				
--Details-- Waste Code: 252 Waste Description: WASTE OILS & LUBRICANTS				
497	4 of 32	203.2	CUSTOM WIRE & BAR LTD. 124 CONNIE CRESENT, UNIT 13 CONCORD ON L4K 1L7	GEN
Generator No.: ON2594700 Status: Approval Years: 2014 Contam. Facility: No MHSW Facility: No SIC Code: 332619 SIC Description: OTHER FABRICATED WIRE PRODUCT MANUFACTURING PO Box No.: Country: Canada Choice of Contact: CO_OFFICIAL Co Admin: Phone No. Admin:				
--Details-- Waste Code: 252 Waste Description: WASTE OILS & LUBRICANTS				
497	5 of 32	203.2	CUSTOM WIRE & BAR LTD. 124 CONNIE CRESENT, UNIT 13 CONCORD ON L4K 1L7	GEN
Generator No.: ON2594700 Status: Approval Years: 2015 Contam. Facility: No MHSW Facility: No PO Box No.: Country: Canada Choice of Contact: CO_OFFICIAL Co Admin: Phone No. Admin:				

Map Key	Number of Records	Elevation (m)	Site	DB
SIC Code:	332619			
SIC Description:			OTHER FABRICATED WIRE PRODUCT MANUFACTURING	
--Details--				
Waste Code:		252		
Waste Description:			WASTE OILS & LUBRICANTS	
497	6 of 32	203.2	CUSTOM WIRE & BAR LTD. 124 CONNIE CRESENT, UNIT 13 CONCORD ON L4K 1L7	GEN
Generator No.:	ON2594700		PO Box No.:	
Status:	Registered		Country:	Canada
Approval Years:	As of Jun 2017		Choice of Contact:	
Contam. Facility:			Co Admin:	
MHSW Facility:			Phone No. Admin:	
SIC Code:				
SIC Description:				
--Details--				
Waste Code:		252 L		
Waste Description:			Waste crankcase oils and lubricants	
497	7 of 32	203.2	CUSTOM WIRE & BAR LTD. 124 CONNIE CRESENT, UNIT 13 CONCORD ON	GEN
Generator No.:	ON2594700		PO Box No.:	
Status:			Country:	
Approval Years:	2010		Choice of Contact:	
Contam. Facility:			Co Admin:	
MHSW Facility:			Phone No. Admin:	
SIC Code:	332619			
SIC Description:			Other Fabricated Wire Product Manufacturing	
--Details--				
Waste Code:		252		
Waste Description:			WASTE OILS & LUBRICANTS	
497	8 of 32	203.2	TYCOTE PRODUCTS INC. 124 CONNIE CRESCENT UNIT 8 VAUGHAN ON L4K 1L7	GEN
Generator No.:	ON0177400		PO Box No.:	
Status:			Country:	
Approval Years:	98,99,00,01		Choice of Contact:	
Contam. Facility:			Co Admin:	
MHSW Facility:			Phone No. Admin:	
SIC Code:	2791			
SIC Description:			COATED & TREATED PAP.	
--Details--				
Waste Code:		211		
Waste Description:			AROMATIC SOLVENTS	

Map Key	Number of Records	Elevation (m)	Site	DB
497	9 of 32	203.2	CORSTEEL HYDRAULICS LTD. 124 CONNIE CRESENT, UNIT 18 & 19 CONCORD ON L4K 1L7	GEN
Generator No.:	ON1047400		PO Box No.:	
Status:			Country:	
Approval Years:	88,89,90		Choice of Contact:	
Contam. Facility:			Co Admin:	
MHSW Facility:			Phone No. Admin:	
SIC Code:	3199			
SIC Description:	OTHER MACHINERY			
--Details--				
Waste Code:	252			
Waste Description:	WASTE OILS & LUBRICANTS			
Waste Code:	253			
Waste Description:	EMULSIFIED OILS			
497	10 of 32	203.2	CUSTOM WIRE & BAR LTD. 124 CONNIE CRESENT, UNIT 13 CONCORD ON	GEN
Generator No.:	ON2594700		PO Box No.:	
Status:			Country:	
Approval Years:	2012		Choice of Contact:	
Contam. Facility:			Co Admin:	
MHSW Facility:			Phone No. Admin:	
SIC Code:	332619			
SIC Description:	Other Fabricated Wire Product Manufacturing			
--Details--				
Waste Code:	252			
Waste Description:	WASTE OILS & LUBRICANTS			
497	11 of 32	203.2	HEAT SEALING EQUIPMENT CO. 124 CONNIE CRESCENT, UNIT 11 CONCORD ON L4K 1L7	GEN
Generator No.:	ON0823200		PO Box No.:	
Status:			Country:	
Approval Years:	86,87,88,89,90		Choice of Contact:	
Contam. Facility:			Co Admin:	
MHSW Facility:			Phone No. Admin:	
SIC Code:	5622			
SIC Description:	PLUMBING, ETC., WH.			
--Details--				
Waste Code:	213			
Waste Description:	PETROLEUM DISTILLATES			
497	12 of 32	203.2	CUSTOM WIRE & BAR LTD. 124 CONNIE CRESENT, UNIT 13 VAUGHAN ON L4K 1L7	GEN
Generator No.:	ON2594700		PO Box No.:	
Status:			Country:	
Approval Years:	00,01,02,03,04,05,06,07,08		Choice of Contact:	

Map Key	Number of Records	Elevation (m)	Site	DB
Contam. Facility: MHSW Facility: SIC Code: 3052 SIC Description: WIRE & WIRE ROPE Co Admin: Phone No. Admin:				
--Details-- Waste Code: 252 Waste Description: WASTE OILS & LUBRICANTS				
497	13 of 32	203.2	GREENTREE DRILLING LTD. 124 CONNIE CRESCENT UNIT 7 VAUGHAN ON L4K 1L7	17-327 GEN
Generator No.: ON1284100 Status: Approval Years: 92,93,94,95,96,97,98 Contam. Facility: MHSW Facility: SIC Code: 4212 SIC Description: WATER WELL DRILLING PO Box No.: Country: Choice of Contact: Co Admin: Phone No. Admin:				
--Details-- Waste Code: 252 Waste Description: WASTE OILS & LUBRICANTS				
497	14 of 32	203.2	HEAT SEALING EQUIPMENT CO. 124 CONNIE CRESCENT, UNIT 11 CONCORD ON L4K 1L7	20-212 GEN
Generator No.: ON0823200 Status: Approval Years: 92,93,94,95,96,97,98 Contam. Facility: MHSW Facility: SIC Code: 5622 SIC Description: PLUMBING, ETC., WH. PO Box No.: Country: Choice of Contact: Co Admin: Phone No. Admin:				
--Details-- Waste Code: 213 Waste Description: PETROLEUM DISTILLATES				
497	15 of 32	203.2	PMC Water Systems Services Inc. 124 Connie Crescent Unit 9 Concord ON L4K 1L7	GEN
Generator No.: ON5029764 Status: Approval Years: 03,04 Contam. Facility: MHSW Facility: SIC Code: SIC Description: PO Box No.: Country: Choice of Contact: Co Admin: Phone No. Admin:				
497	16 of 32	203.2	TYCOTE PRODUCTS INC 124 CONNIE CRES. UNIT 8	38-072 GEN

Map Key	Number of Records	Elevation (m)	Site	DB
CONCORD ON L4K 1L7				
Generator No.:	ON0177400		PO Box No.:	
Status:			Country:	
Approval Years:	94,95,96		Choice of Contact:	
Contam. Facility:			Co Admin:	
MHSW Facility:			Phone No. Admin:	
SIC Code:	2791			
SIC Description:		COATED & TREATED PAP		
--Details--				
Waste Code:		211		
Waste Description:		AROMATIC SOLVENTS		
497	17 of 32	203.2	CORSTEEL (OUT OF BUSINESS) 124 CONNIE CRESENT, UNIT 18 & 19 CONCORD ON L4K 1L7	09-220 GEN
Generator No.:	ON1047400		PO Box No.:	
Status:			Country:	
Approval Years:	92,93,94,95,96,97,98		Choice of Contact:	
Contam. Facility:			Co Admin:	
MHSW Facility:			Phone No. Admin:	
SIC Code:	3199			
SIC Description:		OTHER MACHINERY		
--Details--				
Waste Code:		252		
Waste Description:		WASTE OILS & LUBRICANTS		
Waste Code:		253		
Waste Description:		EMULSIFIED OILS		
497	18 of 32	203.2	TYCOTE PRODUCTS INC 124 CONNIE CRESCENT UNIT 8 CONCORD ON L4K 1L7 GEN
Generator No.:	ON0177400		PO Box No.:	
Status:			Country:	
Approval Years:	92,93,97		Choice of Contact:	
Contam. Facility:			Co Admin:	
MHSW Facility:			Phone No. Admin:	
SIC Code:	2791			
SIC Description:		COATED & TREATED PAP		
--Details--				
Waste Code:		211		
Waste Description:		AROMATIC SOLVENTS		
497	19 of 32	203.2	TYCOTE PRODUCTS INC 124 CONNIE CRES. UNIT 8 CONCORD ON L4K 1L7	GEN
Generator No.:	ON0177400		PO Box No.:	
Status:			Country:	
Approval Years:	86,87,88,89,90		Choice of Contact:	
Contam. Facility:			Co Admin:	

Map Key	Number of Records	Elevation (m)	Site	DB
<hr/>				
MHSW Facility:			Phone No. Admin:	
SIC Code:	2791			
SIC Description:		COATED & TREATED PAP.		
<hr/>				
--Details--				
Waste Code:		211		
Waste Description:		AROMATIC SOLVENTS		
<hr/>				
497	20 of 32	203.2	CUSTOM WIRE & BAR LTD. 124 CONNIE CRESENT, UNIT 13 CONCORD ON	GEN
Generator No.:	ON2594700		PO Box No.:	
Status:			Country:	
Approval Years:	2013		Choice of Contact:	
Contam. Facility:			Co Admin:	
MHSW Facility:			Phone No. Admin:	
SIC Code:	332619			
SIC Description:		OTHER FABRICATED WIRE PRODUCT MANUFACTURING		
<hr/>				
--Details--				
Waste Code:		252		
Waste Description:		WASTE OILS & LUBRICANTS		
<hr/>				
497	21 of 32	203.2	CUSTOM WIRE & BAR LTD. 124 CONNIE CRESENT, UNIT 13 CONCORD ON	GEN
Generator No.:	ON2594700		PO Box No.:	
Status:			Country:	
Approval Years:	2009		Choice of Contact:	
Contam. Facility:			Co Admin:	
MHSW Facility:			Phone No. Admin:	
SIC Code:	332619			
SIC Description:		Other Fabricated Wire Product Manufacturing		
<hr/>				
--Details--				
Waste Code:		252		
Waste Description:		WASTE OILS & LUBRICANTS		
<hr/>				
497	22 of 32	203.2	124 CONNIE CRESCENT, CONCORD ON	PINC
Incident ID:			Health Impact:	
Incident No:	1591070		Environment Impact:	
Type:	FS-Pipeline Incident		Property Damage:	Yes
Status Code:	Pipeline Damage Reason Est		Service Interupt:	Yes
Fuel Occurrence Tp:			Enforce Policy:	
Fuel Type:			Public Relation:	
Tank Status:	RC Established		Pipeline System:	
Task No:	5394284		Depth:	
Spills Action Centre:			Pipe Material:	
Method Details:	E-mail		PSIG:	
Fuel Category:	Natural Gas		Attribute Category:	FS-Perform P-line Inc Invest
Date of Occurrence:			Regualtor Location:	
Occurrence Start Date:	2015/03/10			

Map Key	Number of Records	Elevation (m)	Site	DB
Operation Type: Pipeline Type: Regulator Type: Summary: 124 CONNIE CRESCENT, CONCORD - PIPELINE HIT - 1 ¼" Reported By: Jim Brooks - ENBRIDGE Affiliation: Occurrence Desc: Damage Reason: Facility was not located or marked Notes:				
497	23 of 32	203.2	Superior Closets & Mirror Ltd. 124 Connie Cres Unit 17 Concord ON L4K 1L7	SCT
Established: 01-JUL-91 Plant Size (ft²): Employment:				
--Details--				
Description: Glass Product Manufacturing from Purchased Glass SIC/NAICS Code: 327215				
Description: Wood Window and Door Manufacturing SIC/NAICS Code: 321911				
Description: Other Wood Household Furniture Manufacturing SIC/NAICS Code: 337123				
Description: Other Wood Household Furniture Manufacturing SIC/NAICS Code: 337123				
497	24 of 32	203.2	COMPANY K. 124 CONNIE CRES CONCORD ON L4K 1L7	SCT
Established: 1956 Plant Size (ft²): 5000 Employment: 6				
--Details--				
Description: FURNITURE SIC/NAICS Code: 5021				
Description: HOMEFURNISHINGS SIC/NAICS Code: 5023				
497	25 of 32	203.2	Custom Wire & Bar Limited 124 Connie Cres Unit 13 Concord ON L4K 1L7	SCT
Established: 01-AUG-96 Plant Size (ft²): 4000 Employment:				
--Details--				
Description: Iron and Steel Mills and Ferro-Alloy Manufacturing SIC/NAICS Code: 331110				

Map Key	Number of Records	Elevation (m)	Site	DB
Description:		Iron and Steel Mills and Ferro-Alloy Manufacturing		
SIC/NAICS Code:		331110		
Description:		Steel Wire Drawing		
SIC/NAICS Code:		331222		
497	26 of 32	203.2	BEYOND WORDS DESSERTS LIMITED 124 CONNIE CRES CONCORD ON L4K 1L7	SCT
Established:		1994		
Plant Size (ft²):		2000		
Employment:		12		
--Details--				
Description:		BREAD & OTHER BAKERY PRODUCTS, EXCEPT COOKIES & CRACKERS		
SIC/NAICS Code:		2051		
497	27 of 32	203.2	ENVISION COMPLIANCE LTD. 124 CONNIE CRES UNIT 1 CONCORD ON L4K 1L7	SCT
Established:		1990		
Plant Size (ft²):		2500		
Employment:		6		
--Details--				
Description:		Newspaper Publishers		
SIC/NAICS Code:		511110		
Description:		Database and Directory Publishers		
SIC/NAICS Code:		511140		
Description:		Environmental Consulting Services		
SIC/NAICS Code:		541620		
497	28 of 32	203.2	Allspar Solutions Inc. 124 Connie Cres Unit 8 Vaughan ON L4K 1L7	SCT
Established:		1999		
Plant Size (ft²):		5		
Employment:				
--Details--				
Description:		Soap and Cleaning Compound Manufacturing		
SIC/NAICS Code:		325610		
497	29 of 32	203.2	Can Space Manufacturing Inc. 124 Connie Cres Unit 18-19 Concord ON L4K 1L7	SCT
Established:		01-AUG-86		
Plant Size (ft²):		10000		

Map Key	Number of Records	Elevation (m)	Site	DB
Employment:				
--Details--				
Description:		Metal Window and Door Manufacturing		
SIC/NAICS Code:		332321		
497	30 of 32	203.2	Allspar Solutions Inc. 124 Connie Cres Unit 8 Concord ON L4K 1L7	SCT
Established:		1999		
Plant Size (ft²):				
Employment:				
--Details--				
Description:		Soap and Cleaning Compound Manufacturing		
SIC/NAICS Code:		325610		
497	31 of 32	203.2	Envision Compliance Ltd. 124 Connie Cres Unit 1 Concord ON L4K 1L7	SCT
Established:		1990		
Plant Size (ft²):		3100		
Employment:		8		
--Details--				
Description:		Industrial Machinery, Equipment and Supplies Wholesaler-Distributors		
SIC/NAICS Code:		417230		
Description:		Professional Machinery, Equipment and Supplies Wholesaler-Distributors		
SIC/NAICS Code:		417930		
Description:		Newspaper Publishers		
SIC/NAICS Code:		511110		
Description:		Directory and Mailing List Publishers		
SIC/NAICS Code:		511140		
Description:		Environmental Consulting Services		
SIC/NAICS Code:		541620		
Description:		Other Scientific and Technical Consulting Services		
SIC/NAICS Code:		541690		
Description:		All Other Schools and Instruction		
SIC/NAICS Code:		611690		
497	32 of 32	203.2	Enbridge Gas Distribution Inc. 124 Connie Crescent, Concord Vaughan ON	SPL
Ref No:	7610-9UD24B	Site Address:	124 Connie Crescent, Concord	
Contaminant Name:	NATURAL GAS (METHANE)	Site Conc:		
Contaminant Code:	35	Site Lot:		
Contaminant Limit 1:		Site County/District:		
Contam. Limit Freq 1:		Site Municipality:	Vaughan	

Map Key	Number of Records	Elevation (m)	Site	DB
Contaminant UN No 1:			Site Postal Code:	
Contaminant Qty:	0 other - see incident description		Sector Type:	
MOE Reported Dt:	3/6/2015		Source Type:	
Health/Env Conseq:			Receiving Medium:	
Incident Dt:	3/6/2015		Receiving Env:	
Incident Cause:	Leak/Break		Environment Impact:	Air
Incident Event:			Nature of Impact:	TSSA - Fuel Safety Branch - Hydrocarbon Fuel Release/Spill
Incident Reason:	Operator/Human Error		SAC Action Class:	
Incident Summary:	TSSA FSB: 1 1/4" plastic header service line strike to atm.			

498	1 of 1	204.9	TRAN-STEER INC 618 CHRISLEA RD WOODBIDGE ON	GEN
Generator No.:	ON5165467		PO Box No.:	
Status:			Country:	
Approval Years:	2013		Choice of Contact:	
Contam. Facility:			Co Admin:	
MHSW Facility:			Phone No. Admin:	
SIC Code:	484110, 484121			
SIC Description:	GENERAL FREIGHT TRUCKING, LOCAL, GENERAL FREIGHT TRUCKING, LONG DISTANCE, TRUCK-LOAD			
--Details--				
Waste Code:	251			
Waste Description:	OIL SKIMMINGS & SLUDGES			

499	1 of 7	204.9	TRAN-STEER INC. 618 CHRISLEA ROAD WOODBIDGE ON L4L 8K9	GEN
Generator No.:	ON1374700		PO Box No.:	
Status:			Country:	
Approval Years:	90,99,00,01,02,03,04		Choice of Contact:	
Contam. Facility:			Co Admin:	
MHSW Facility:			Phone No. Admin:	
SIC Code:	6355			
SIC Description:	VEH. TRANSMISS. REP.			
--Details--				
Waste Code:	251			
Waste Description:	OIL SKIMMINGS & SLUDGES			
Waste Code:	252			
Waste Description:	WASTE OILS & LUBRICANTS			
Waste Code:	122			
Waste Description:	ALKALINE WASTES - OTHER METALS			
Waste Code:	213			
Waste Description:	PETROLEUM DISTILLATES			

499	2 of 7	204.9	TRAN-STEER INC. 618 Chrislea Rd. Woodbridge ON L4L 8K9	GEN
Generator No.:	ON1374700		PO Box No.:	

Map Key	Number of Records	Elevation (m)	Site	DB
---------	-------------------	---------------	------	----

Status:
Approval Years: 2009
Contam. Facility:
MHSW Facility:
SIC Code: 336390
SIC Description: Other Motor Vehicle Parts Manufacturing

Country:
Choice of Contact:
Co Admin:
Phone No. Admin:

--Details--

Waste Code: 122
Waste Description: ALKALINE WASTES - OTHER METALS

Waste Code: 213
Waste Description: PETROLEUM DISTILLATES

Waste Code: 251
Waste Description: OIL SKIMMINGS & SLUDGES

Waste Code: 252
Waste Description: WASTE OILS & LUBRICANTS

499	3 of 7	204.9	TRAN-STEER INC. 618 CHRISLEA ROAD WOODBIDGE ON L4L 8K9	37-728	GEN
---------------------	--------	-------	---	--------	-----

Generator No.: ON1374700
Status:
Approval Years: 92,93,94,95,96,97,98
Contam. Facility:
MHSW Facility:
SIC Code: 6355
SIC Description: VEH. TRANSMISS. REP.

PO Box No.:
Country:
Choice of Contact:
Co Admin:
Phone No. Admin:

--Details--

Waste Code: 122
Waste Description: ALKALINE WASTES - OTHER METALS

Waste Code: 213
Waste Description: PETROLEUM DISTILLATES

Waste Code: 251
Waste Description: OIL SKIMMINGS & SLUDGES

Waste Code: 252
Waste Description: WASTE OILS & LUBRICANTS

499	4 of 7	204.9	TRAN-STEER INC. 618 Chrislea Rd. Woodbridge ON L4L 8K9		GEN
---------------------	--------	-------	---	--	-----

Generator No.: ON1374700
Status:
Approval Years: 05,06,07,08
Contam. Facility:
MHSW Facility:
SIC Code: 336390
SIC Description: Other Motor Vehicle Parts Manufacturing

PO Box No.:
Country:
Choice of Contact:
Co Admin:
Phone No. Admin:

--Details--

Waste Code: 122

Map Key	Number of Records	Elevation (m)	Site	DB
Waste Description:			ALKALINE WASTES - OTHER METALS	
Waste Code:		213		
Waste Description:			PETROLEUM DISTILLATES	
Waste Code:		251		
Waste Description:			OIL SKIMMINGS & SLUDGES	
Waste Code:		252		
Waste Description:			WASTE OILS & LUBRICANTS	

499	5 of 7	204.9	TRAN-STEER INC. 618 Chrislea Rd. Woodbridge ON L4L 8K9	GEN
Generator No.:	ON1374700			PO Box No.:
Status:				Country:
Approval Years:	2010			Choice of Contact:
Contam. Facility:				Co Admin:
MHSW Facility:				Phone No. Admin:
SIC Code:	336390			
SIC Description:		Other Motor Vehicle Parts Manufacturing		
--Details--				
Waste Code:		213		
Waste Description:			PETROLEUM DISTILLATES	
Waste Code:		251		
Waste Description:			OIL SKIMMINGS & SLUDGES	
Waste Code:		122		
Waste Description:			ALKALINE WASTES - OTHER METALS	
Waste Code:		252		
Waste Description:			WASTE OILS & LUBRICANTS	

499	6 of 7	204.9	TRAN-STEER INC. 618 Chrislea Rd. Woodbridge ON L4L 8K9	GEN
Generator No.:	ON1374700			PO Box No.:
Status:				Country:
Approval Years:	2011			Choice of Contact:
Contam. Facility:				Co Admin:
MHSW Facility:				Phone No. Admin:
SIC Code:	336390			
SIC Description:		Other Motor Vehicle Parts Manufacturing		
--Details--				
Waste Code:		213		
Waste Description:			PETROLEUM DISTILLATES	
Waste Code:		252		
Waste Description:			WASTE OILS & LUBRICANTS	
Waste Code:		122		
Waste Description:			ALKALINE WASTES - OTHER METALS	
Waste Code:		251		
Waste Description:			OIL SKIMMINGS & SLUDGES	

Map Key	Number of Records	Elevation (m)	Site	DB
499	7 of 7	204.9	Tran-Steer Inc. 618 Chrislea Rd Woodbridge ON L4L 8K9	SCT
Established:		01-AUG-88		
Plant Size (ft²):		30000		
Employment:				
--Details--				
Description:		Motor Vehicle Brake System Manufacturing		
SIC/NAICS Code:		336340		
Description:		Other Engine and Power Transmission Equipment Manufacturing		
SIC/NAICS Code:		333619		
Description:		Motor Vehicle Transmission and Power Train Parts Manufacturing		
SIC/NAICS Code:		336350		
Description:		Heavy-Duty Truck Manufacturing		
SIC/NAICS Code:		336120		
Description:		Other Motor Vehicle Parts Manufacturing		
SIC/NAICS Code:		336390		
500	1 of 3	205.9	WESTON/400 BUSINESS PARK INC. SILMAR DR. LANGSTAFF RD. VAUGHAN TOWN ON	CA
Certificate #:		7-1270-86-		
Application Year:		86		
Issue Date:		9/4/1987		
Approval Type:		Municipal water		
Status:		Underwent 1st revision in 1987		
Application Type:				
Client Name::				
Client Address::				
Client City::				
Client Postal Code::				
Project Description::				
Contaminants::				
Emission Control::				
500	2 of 3	205.9	VAUGHAN CITY - LANGSTAFF ROAD/GR.SEPARAT LANGSTAFF RD/SILMAR DR/EDGELEY VAUGHAN CITY ON	CA
Certificate #:		3-0452-91-		
Application Year:		91		
Issue Date:		5/15/1991		
Approval Type:		Municipal sewage		
Status:		Approved		
Application Type:				
Client Name::				
Client Address::				
Client City::				
Client Postal Code::				
Project Description::				
Contaminants::				

Map Key	Number of Records	Elevation (m)	Site	DB
---------	-------------------	---------------	------	----

Emission Control::

500	3 of 3	205.9	STAR PALACE REALTY LTD. SWN - LANGSTAFF RD/SILMAR DR. VAUGHAN CITY ON	CA
---------------------	--------	-------	---	----

Certificate #: 3-1601-95-006
Application Year: 95
Issue Date: 12/11/95
Approval Type: Municipal sewage
Status: Approved
Application Type:
Client Name::
Client Address::
Client City::
Client Postal Code::
Project Description::
Contaminants::
Emission Control::

501	1 of 1	227.7	ON	BORE
---------------------	--------	-------	----	------

Borehole ID:	845165	Type:	Borehole
Use:	Geotechnical/Geological Investigation	Status::	Decommissioned
Drill Method::	Solid stem auger	UTM Zone::	17
Easting::	616919	Northing::	4853836
Location Accuracy::		Orig. Ground Elev m::	231
Elev. Reliability Note::		DEM Ground Elev m::	229
Total Depth m::	12.6	Primary Name::	
Township::	VAUGHAN	Concession::	CON 5
Lot::	LOT 16	Municipality:	
Completion Date::	04-DEC-1978	Static Water Level::	-999.9
Primary Water Use::		Sec. Water Use::	

--Details--

Stratum ID:	6550522	Top Depth(m):	0.0
Bottom Depth(m):	7.6	Stratum Desc:	Fill. Gravel, Sandy Silt to Clayey Silt, Loose to Compact, Brown, Moist, trace of Gravel, cohesive Layers.
Stratum ID:	6550523	Top Depth(m):	7.6
Bottom Depth(m):	8.1	Stratum Desc:	Topsoil. Silty Sand, Black, Organics
Stratum ID:	6550524	Top Depth(m):	8.1
Bottom Depth(m):	12.6	Stratum Desc:	Clayey Silt to Silty Clay, Stiff to Hard, Brown, Moist, some Sand, traces of Gravel, more Sand with depth

502	1 of 1	228.1	ON	BORE
---------------------	--------	-------	----	------

Borehole ID:	846529	Type:	Borehole
Use:	Geotechnical/Geological Investigation	Status::	Decommissioned
Drill Method::	Solid stem auger	UTM Zone::	17
Easting::	616910	Northing::	4853835
Location Accuracy::		Orig. Ground Elev m::	231
Elev. Reliability Note::		DEM Ground Elev m::	229
Total Depth m::	12.6	Primary Name::	

Map Key	Number of Records	Elevation (m)	Site	DB
Township::	VAUGHAN		Concession::	CON 5
Lot::	LOT 16		Municipality:	
Completion Date::	04-DEC-1978		Static Water Level::	-999.9
Primary Water Use::			Sec. Water Use::	
--Details--				
Stratum ID:	6554965		Top Depth(m):	0.0
Bottom Depth(m):	7.6		Stratum Desc:	Gravel- some sand, 150 mm Fill- sandy silt to clayey silt, loose to compact, brown, moist, trace of gravel, cohesive layers
Stratum ID:	6554966		Top Depth(m):	7.6
Bottom Depth(m):	8.1		Stratum Desc:	Topsoil, silty sand, black, organics
Stratum ID:	6554967		Top Depth(m):	8.1
Bottom Depth(m):	12.6		Stratum Desc:	Clayey silt to silty clay, some sand, traces of gravel, more sand with depth (Glacial till) Brown, stiff to hard

[503](#) 1 of 3 229.1 **IMPERIAL OIL LTD.
HWY 400 S/B, S. OF RUTHERFORD RD. MOTOR VEHICLE
(OPERATING FLUID)
VAUGHAN CITY ON** **SPL**

Ref No:	113982	Site Address:	
Contaminant Name:		Site Conc:	
Contaminant Code:		Site Lot:	
Contaminant Limit 1:		Site County/District:	
Contam. Limit Freq 1:		Site Municipality:	27101
Contaminant UN No 1:		Site Postal Code:	
Contaminant Qty:		Sector Type:	
MOE Reported Dt:	6/3/1995	Source Type:	
Health/Env Conseq:		Receiving Medium:	LAND / WATER
Incident Dt:	6/3/1995	Receiving Env:	
Incident Cause:	OTHER TRANSPORTATION ACCIDENT	Environment Impact:	POSSIBLE
Incident Event:		Nature of Impact:	Multi Media Pollution
Incident Reason:	ERROR	SAC Action Class:	
Incident Summary:	IMPERIAL OIL LTD-500 L DIESEL FUEL TO HWY 400 & DITCH, MVA, OPP, FD, MTO.		

[503](#) 2 of 3 229.1 **EAGLEBROOK ENVIRONMENTAL
HIGHWAY 400 S/B AT RUTHERFORD ROAD EXIT TANK TRUCK
(CARGO)
VAUGHAN CITY ON** **SPL**

Ref No:	109581	Site Address:	
Contaminant Name:		Site Conc:	
Contaminant Code:		Site Lot:	
Contaminant Limit 1:		Site County/District:	
Contam. Limit Freq 1:		Site Municipality:	27101
Contaminant UN No 1:		Site Postal Code:	
Contaminant Qty:		Sector Type:	
MOE Reported Dt:	1/27/1995	Source Type:	
Health/Env Conseq:		Receiving Medium:	LAND / AIR
Incident Dt:	1/27/1995	Receiving Env:	
Incident Cause:	TRUCK/TRAILER OVERTURN	Environment Impact:	CONFIRMED
Incident Event:		Nature of Impact:	Soil contamination
Incident Reason:	ADVERSE ROAD CONDITION	SAC Action Class:	
Incident Summary:	EAGLEBROOK ENVIRONMENTAL-UNK AMT HYDROCHLORIC ACID TO GROUND, TANK TRUCK MVA		

Map Key	Number of Records	Elevation (m)	Site	DB
503	3 of 3	229.1	ESSO PETROLEUM RUTHERFORD RD. RAMP FROM HWY. 400. SERVICE STATION VAUGHAN CITY ON	SPL
Ref No:	11437		Site Address:	
Contaminant Name:			Site Conc:	
Contaminant Code:			Site Lot:	
Contaminant Limit 1:			Site County/District:	
Contam. Limit Freq 1:			Site Municipality:	27101
Contaminant UN No 1:			Site Postal Code:	
Contaminant Qty:			Sector Type:	
MOE Reported Dt:	11/9/1988		Source Type:	
Health/Env Conseq:			Receiving Medium:	LAND
Incident Dt:	11/9/1988		Receiving Env:	
Incident Cause:	OTHER CONTAINER LEAK		Environment Impact:	
Incident Event:			Nature of Impact:	
Incident Reason:	ADVERSE ROAD CONDITION		SAC Action Class:	
Incident Summary:	ESSO -300 L. DIESEL TO GROUND FROM TRUCK SADDLE TANK.			
504	1 of 6	205.9	Bentall Kennedy (Canada) LP 51 CITATION DRIVE Vaughan ON L4K 2Y8	GEN
Generator No.:	ON2796450		PO Box No.:	
Status:			Country:	
Approval Years:	2011		Choice of Contact:	
Contam. Facility:			Co Admin:	
MHSW Facility:			Phone No. Admin:	
SIC Code:	531390			
SIC Description:				
504	2 of 6	205.9	RADD PRECISION INC. 51 CITATION DRIVE VAUGHAN ON L4K 2W9	GEN
Generator No.:	ON1668600		PO Box No.:	
Status:			Country:	
Approval Years:	99,00,01		Choice of Contact:	
Contam. Facility:			Co Admin:	
MHSW Facility:			Phone No. Admin:	
SIC Code:	3061			
SIC Description:	BASIC HARDWARE IND.			
--Details--				
Waste Code:	213			
Waste Description:	PETROLEUM DISTILLATES			
Waste Code:	252			
Waste Description:	WASTE OILS & LUBRICANTS			
Waste Code:	253			
Waste Description:	EMULSIFIED OILS			
504	3 of 6	205.9	Capital Tool & Design Ltd. 51 CITATION DRIVE	GEN

VAUGHAN ON L4K 2W9

Generator No.:	ON1668600	PO Box No.:	
Status:		Country:	
Approval Years:	02,03,04,05,06	Choice of Contact:	
Contam. Facility:		Co Admin:	
MHSW Facility:		Phone No. Admin:	
SIC Code:			
SIC Description:			

--Details--

Waste Code:	213
Waste Description:	PETROLEUM DISTILLATES
Waste Code:	252
Waste Description:	WASTE OILS & LUBRICANTS
Waste Code:	253
Waste Description:	EMULSIFIED OILS

<u>504</u>	4 of 6	205.9	RADD PRECISION INC. 51 CITATION DRIVE VAUGHAN ON L4K 2W9	51-005	GEN
----------------------------	--------	-------	---	--------	------------

Generator No.:	ON1668600	PO Box No.:	
Status:		Country:	
Approval Years:	92,93,94,95,96	Choice of Contact:	
Contam. Facility:		Co Admin:	
MHSW Facility:		Phone No. Admin:	
SIC Code:	3061		
SIC Description:	BASIC HARDWARE IND.		

--Details--

Waste Code:	253
Waste Description:	EMULSIFIED OILS
Waste Code:	213
Waste Description:	PETROLEUM DISTILLATES
Waste Code:	252
Waste Description:	WASTE OILS & LUBRICANTS

<u>504</u>	5 of 6	205.9	RADD PRECISION INC 51 CITATION DRIVE VAUGHAN ON L4K 2W9		GEN
----------------------------	--------	-------	--	--	------------

Generator No.:	ON1668600	PO Box No.:	
Status:		Country:	
Approval Years:	97,98	Choice of Contact:	
Contam. Facility:		Co Admin:	
MHSW Facility:		Phone No. Admin:	
SIC Code:	3061		
SIC Description:	BASIC HARDWARE IND.		

--Details--

Waste Code:	213
Waste Description:	PETROLEUM DISTILLATES
Waste Code:	252

Map Key	Number of Records	Elevation (m)	Site	DB
Waste Description:		WASTE OILS & LUBRICANTS		
Waste Code:		253		
Waste Description:		EMULSIFIED OILS		

504	6 of 6	205.9	First Base Inc. 51 Citation Dr Concord ON L4K 2Y8	SCT
Established:		01-AUG-86		
Plant Size (ft²):		24000		
Employment:				
--Details--				
Description:		Computer and Peripheral Equipment Manufacturing		
SIC/NAICS Code:		334110		
Description:		All Other Plastic Product Manufacturing		
SIC/NAICS Code:		326198		
Description:		Stamping		
SIC/NAICS Code:		332118		
Description:		All Other Converted Paper Product Manufacturing		
SIC/NAICS Code:		322299		
Description:		Other Printing		
SIC/NAICS Code:		323119		
Description:		Paper (except Newsprint) Mills		
SIC/NAICS Code:		322121		
Description:		Stationery Product Manufacturing		
SIC/NAICS Code:		322230		
Description:		Office Supplies (except Paper) Manufacturing		
SIC/NAICS Code:		339940		
Description:		Paper (except Newsprint) Mills		
SIC/NAICS Code:		322121		

505	1 of 1	224.9	VAUGHAN CITY HWY. 400, RUTHERFORD RD. N. VAUGHAN CITY ON	CA
Certificate #:		3-0278-99-		
Application Year:		99		
Issue Date:		4/7/1999		
Approval Type:		Municipal sewage		
Status:		Approved		
Application Type:				
Client Name::				
Client Address::				
Client City::				
Client Postal Code::				
Project Description::				
Contaminants::				
Emission Control::				

Map Key	Number of Records	Elevation (m)	Site	DB
506	1 of 1	225.0	ON	BORE
Borehole ID:	846519	Type:	Borehole	
Use:	Geotechnical/Geological Investigation	Status::	Decommissioned	
Drill Method::	Hollow stem auger	UTM Zone::	17	
Easting::	616924	Northing::	4853874	
Location Accuracy::		Orig. Ground Elev m::	223	
Elev. Reliability Note::		DEM Ground Elev m::	225	
Total Depth m::	12.6	Primary Name::		
Township::	VAUGHAN	Concession::	CON 5	
Lot::	LOT 16	Municipality:		
Completion Date::	27-MAR-1990	Static Water Level::	11.7	
Primary Water Use::		Sec. Water Use::		
--Details--				
Stratum ID:	6554937	Top Depth(m):	0.0	
Bottom Depth(m):	2.3	Stratum Desc:	Clayey silt, some sand, trace gravel (Glacial till) Brown, Stiff to hard	
Stratum ID:	6554938	Top Depth(m):	2.3	
Bottom Depth(m):	12.6	Stratum Desc:	Silt, Trace/Some sand Compact to very dense Brown Grey	
507	1 of 1	228.3	Hwy 400 and Rutherford Rd Vaughan ON	SPL
Ref No:	5036-AMFMPK	Site Address:	Hwy 400 and Rutherford Rd	
Contaminant Name:	MOTOR OIL	Site Conc:		
Contaminant Code:	15	Site Lot:		
Contaminant Limit 1:		Site County/District:	Regional Municipality of York	
Contam. Limit Freq 1:		Site Municipality:	Vaughan	
Contaminant UN No 1:	1993	Site Postal Code:		
Contaminant Qty:	5 L	Sector Type:	Miscellaneous Communal	
MOE Reported Dt:	5/17/2017	Source Type:	Truck - Transport/Hauling	
Health/Env Conseq:	2 - Minor Environment	Receiving Medium:		
Incident Dt:	5/16/2017	Receiving Env:	Land	
Incident Cause:		Environment Impact:		
Incident Event:	Collision/Accident	Nature of Impact:		
Incident Reason:	Unknown / N/A	SAC Action Class:		
Incident Summary:	TT: Hwy 400 motor oil to grvl , ctnd, clng 5L			
508	1 of 1	205.9	CARLO FIGLIOMENI SWM - 700 CHRISLEA RD. VAUGHAN CITY ON L4L 8K9	CA
Certificate #:	3-0048-97-			
Application Year:	97			
Issue Date:	2/6/1997			
Approval Type:	Municipal sewage			
Status:	Approved			
Application Type:				
Client Name::				
Client Address::				
Client City::				
Client Postal Code::				
Project Description::				
Contaminants::				
Emission Control::				

Map Key	Number of Records	Elevation (m)	Site	DB
509	1 of 1	205.9	EDDYSTONE AUTO COLLISION LTD. 700 CHRISLEA RD WOODBIDGE ON L4L 8K9	EASR
<p>Approval No: R-001-8493299389 Project Type: Automotive Refinishing Facility Date: 2012-02-03 Status: REGISTERED Longitude: 0.0000000000000000 Latitude: 0.0000000000000000 Record Type: EASR PDF URL: http://www.accessenvironment.ene.gov.on.ca/AEWeb/ae/ViewDocument.action?documentRefID=679</p>				
510	1 of 1	223.1	Rutherford westbound to 400 southbound on-ramp Vaughan ON	SPL
<p>Ref No: 8658-ADZP36 Site Address: Rutherford westbound to 400 southbound on-ramp</p> <p>Contaminant Name: DIESEL FUEL Site Conc:</p> <p>Contaminant Code: 13 Site Lot:</p> <p>Contaminant Limit 1: Site County/District: Vaughan</p> <p>Contam. Limit Freq 1: Site Municipality:</p> <p>Contaminant UN No 1: Site Postal Code:</p> <p>Contaminant Qty: 90 L Sector Type: Miscellaneous Industrial</p> <p>MOE Reported Dt: 9/21/2016 Source Type:</p> <p>Health/Env Conseq: Receiving Medium:</p> <p>Incident Dt: 9/21/2016 Receiving Env: Land</p> <p>Incident Cause: Environment Impact:</p> <p>Incident Event: Leak/Break Nature of Impact:</p> <p>Incident Reason: Operator/Human Error SAC Action Class: Highway Spills (usually highway accidents)</p> <p>Incident Summary: OPP: TT Jack Knife, saddle tank rupture: 90L diesel to ramp and ditch.</p>				
511	1 of 1	226.5	ON	BORE
<p>Borehole ID: 845164 Type: Borehole</p> <p>Use: Geotechnical/Geological Investigation Status: Decommissioned</p> <p>Drill Method:: Solid stem auger UTM Zone:: 17</p> <p>Easting:: 616857 Northing:: 4853809</p> <p>Location Accuracy:: Orig. Ground Elev m:: 230</p> <p>Elev. Reliability Note:: DEM Ground Elev m:: 233</p> <p>Total Depth m:: 12.7 Primary Name::</p> <p>Township:: VAUGHAN Concession:: CON 5</p> <p>Lot:: LOT 16 Municipality:</p> <p>Completion Date:: 24-NOV-1978 Static Water Level:: -999.9</p> <p>Primary Water Use:: Sec. Water Use::</p> <p>--Details--</p> <p>Stratum ID: 6550520 Top Depth(m): 0.0</p> <p>Bottom Depth(m): 8.0 Stratum Desc: Fill. Gravel some Sand, Sandy Silt, Compact to Dense, Brown, Moist, slightly cohesive, traces of Gravel, occ. Shale fragments, some Sand.</p> <p>Stratum ID: 6550521 Top Depth(m): 8.0</p> <p>Bottom Depth(m): 12.7 Stratum Desc: Clayey Silt, Very Stiff, Brown, Moist to Very Moist with depth, cohesive, some Sand, traces of Gravel.</p>				

Map Key	Number of Records	Elevation (m)	Site	DB
512	1 of 1	227.6	ON	BORE
Borehole ID:	846523		Type:	Borehole
Use:	Geotechnical/Geological Investigation		Status::	Decommissioned
Drill Method::	Hollow stem auger		UTM Zone::	17
Easting::	616883		Northing::	4853857
Location Accuracy::			Orig. Ground Elev m::	225
Elev. Reliability Note::			DEM Ground Elev m::	225
Total Depth m::	12.6		Primary Name::	
Township::	VAUGHAN		Concession::	CON 5
Lot::	LOT 16		Municipality:	
Completion Date::	29-MAR-1990		Static Water Level::	-999.9
Primary Water Use::			Sec. Water Use::	
--Details--				
Stratum ID:	6554946		Top Depth(m):	0.0
Bottom Depth(m):	6.6		Stratum Desc:	Clayey silt, some sand, trace gravel (Glacial till) Brown, stiff to hard
Stratum ID:	6554947		Top Depth(m):	6.6
Bottom Depth(m):	12.6		Stratum Desc:	Silt, some sand Compact to Dense, grey
513	1 of 17	223.5	Northwest Jane Rutherford Realty Limited Part of Lots 16 and 17, Concession 5 Vaughan ON M3K 1N4	ECA
Project Type:	Municipal and Private Water Works			
Approval No:	5050-4ZUKJC			
Date:	2001-08-24			
Status:	Approved			
Longitude:	-79.54479999999995			
Latitude:	43.83019999999998			
Record Type:	ECA			
PDF URL:				
Full Address:				
513	2 of 17	223.5	F&F Realty Holdings Inc. Lot 16, Concession 5 Vaughan ON L4C 5T2	ECA
Project Type:	Municipal and Private Sewage Works			
Approval No:	5386-52JPV2			
Date:	2001-09-14			
Status:	Approved			
Longitude:	-79.54479999999995			
Latitude:	43.83019999999998			
Record Type:	ECA			
PDF URL:	https://www.accessenvironment.ene.gov.on.ca/instruments/3807-52GR7B-14.pdf			
Full Address:				
513	3 of 17	223.5	Northwest Jane Rutherford Realty Limited Part of Lots 16 and 17, Concession 5 Vaughan ON M3K 1N4	ECA
Project Type:	Municipal and Private Sewage Works			
Approval No:	8873-4ZUKNW			
Date:	2001-08-24			

Map Key	Number of Records	Elevation (m)	Site	DB
Status: Approved Longitude: -79.54479999999995 Latitude: 43.83019999999998 Record Type: ECA PDF URL: https://www.accessenvironment.ene.gov.on.ca/instruments/7679-4ZTLGZ-14.pdf Full Address:				
513	4 of 17	223.5	Girona Financial Group Inc. Vaughan ON L4K 4S6	ECA
Project Type: Municipal and Private Sewage Works Approval No: 8546-8EJQFG Date: 2011-03-14 Status: Approved Longitude: -79.54479999999995 Latitude: 43.83019999999998 Record Type: ECA PDF URL: https://www.accessenvironment.ene.gov.on.ca/instruments/4986-8ECJKV-14.pdf Full Address:				
513	5 of 17	223.5	Northwest Jane Rutherford Realty Limited Part of Lots 16 and 17, Concession 5 Vaughan ON M3K 1N4	ECA
Project Type: Municipal and Private Sewage Works Approval No: 1105-4J2KG9 Date: 2000-04-03 Status: Approved Longitude: -79.54479999999995 Latitude: 43.83019999999998 Record Type: ECA PDF URL: https://www.accessenvironment.ene.gov.on.ca/instruments/2433-4HGNA5-14.pdf Full Address:				
513	6 of 17	223.5	The Regional Municipality of York Vaughan ON L3Y 6Z1	ECA
Project Type: Municipal Drinking Water Systems Approval No: 8766-5VFJL5 Date: 2004-01-23 Status: Approved Longitude: -79.54479999999995 Latitude: 43.83019999999998 Record Type: ECA PDF URL: Full Address:				
513	7 of 17	223.5	Block 32 Developments Inc. Vaughan ON L4L 8A8	ECA
Project Type: Municipal and Private Sewage Works Approval No: 4608-4HPLQZ Date: 2000-03-30 Status: Approved Longitude: -79.54479999999995				

Map Key	Number of Records	Elevation (m)	Site	DB
<p>Latitude: 43.83019999999998 Record Type: ECA PDF URL: https://www.accessenvironment.ene.gov.on.ca/instruments/8812-4HNPQ2-14.pdf Full Address:</p>				
513	8 of 17	223.5	The Regional Municipality of York Vaughan ON	ECA
<p>Project Type: Municipal and Private Sewage Works Approval No: 5288-64ZN3U Date: 2004-09-22 Status: Approved Longitude: -79.54479999999995 Latitude: 43.83019999999998 Record Type: ECA PDF URL: https://www.accessenvironment.ene.gov.on.ca/instruments/5256-64VQGJ-14.pdf Full Address:</p>				
513	9 of 17	223.5	Northwest Jane Rutherford Realty Limited Part of Lots 16 and 17, Concession 5 Vaughan ON M3K 1N4	ECA
<p>Project Type: Municipal and Private Sewage Works Approval No: 0396-5SKQ4F Date: 2003-10-22 Status: Approved Longitude: -79.54479999999995 Latitude: 43.83019999999998 Record Type: ECA PDF URL: https://www.accessenvironment.ene.gov.on.ca/instruments/6777-5SDGHW-14.pdf Full Address:</p>				
513	10 of 17	223.5	Block 32 Developments Inc. Vaughan ON L4L 8A8	ECA
<p>Project Type: Municipal and Private Water Works Approval No: 5364-4HPMBE Date: 2000-03-30 Status: Approved Longitude: -79.54479999999995 Latitude: 43.83019999999998 Record Type: ECA PDF URL: Full Address:</p>				
513	11 of 17	223.5	Northwest Jane Rutherford Realty Limited Part of Lots 16 and 17, Concession 5 Vaughan ON M3K 1N4	ECA
<p>Project Type: Municipal Drinking Water Systems Approval No: 5372-5SKPQG Date: 2003-10-22 Status: Approved Longitude: -79.54479999999995 Latitude: 43.83019999999998 Record Type: ECA</p>				

Map Key	Number of Records	Elevation (m)	Site	DB
PDF URL:				
Full Address:				
513	12 of 17	223.5	Northwest Jane Rutherford Realty Limited Part of Lots 16 and 17, Concession 5 Vaughan ON M3K 1N4	ECA
Project Type: Municipal and Private Water Works				
Approval No: 3655-4HWLE5				
Date: 2000-04-03				
Status: Approved				
Longitude: -79.54479999999995				
Latitude: 43.830199999999998				
Record Type: ECA				
PDF URL:				
Full Address:				
513	13 of 17	223.5	Northwest Jane Rutherford Realty Limited Part of Lots 16 and 17, Concession 5 Vaughan ON M3K 1N4	ECA
Project Type: Municipal and Private Sewage Works				
Approval No: 1358-5TDP5P				
Date: 2003-11-17				
Status: Approved				
Longitude: -79.544799999999995				
Latitude: 43.830199999999998				
Record Type: ECA				
PDF URL: https://www.accessenvironment.ene.gov.on.ca/instruments/2291-5SCN2Y-14.pdf				
Full Address:				
513	14 of 17	223.5	F&F Realty Holdings Inc. Lot 16, Concession 5 Vaughan ON L4C 5T2	ECA
Project Type: Municipal and Private Water Works				
Approval No: 0130-52HKUK				
Date: 2001-09-14				
Status: Approved				
Longitude: -79.544799999999995				
Latitude: 43.830199999999998				
Record Type: ECA				
PDF URL:				
Full Address:				
513	15 of 17	223.5	Northwest Jane Rutherford Realty Limited Part of Lots 16 and 17, Concession 5 Vaughan ON M3K 1N4	ECA
Project Type: Municipal and Private Sewage Works				
Approval No: 8387-4J2JRD				
Date: 2000-04-03				
Status: Approved				
Longitude: -79.544799999999995				
Latitude: 43.830199999999998				
Record Type: ECA				
PDF URL: https://www.accessenvironment.ene.gov.on.ca/instruments/2663-4HGMKQ-14.pdf				
Full Address:				

Map Key	Number of Records	Elevation (m)	Site	DB
513	16 of 17	223.5	Northwest Jane Rutherford Realty Limited Vaughan ON M3K 1N4	ECA
Project Type: Municipal and Private Water Works Approval No: 0717-5DUQER Date: 2002-09-23 Status: Approved Longitude: -79.54479999999995 Latitude: 43.83019999999998 Record Type: ECA PDF URL: Full Address:				
513	17 of 17	223.5	Northwest Jane Rutherford Realty Limited Vaughan ON M3K 1N4	ECA
Project Type: Municipal and Private Sewage Works Approval No: 5627-5DUQ33 Date: 2002-09-23 Status: Approved Longitude: -79.54479999999995 Latitude: 43.83019999999998 Record Type: ECA PDF URL: https://www.accessenvironment.ene.gov.on.ca/instruments/3992-5DNMRH-14.pdf Full Address:				
514	1 of 3	206.9	Great HealthWorks Inc 10 West Creek Drive Unit 19 WoodBridge ON L4L0B5	GEN
Generator No.: ON3391494 Status: Approval Years: 2016 Contam. Facility: No MHSW Facility: No SIC Code: 414510 SIC Description: PHARMACEUTICALS AND PHARMACY SUPPLIES WHOLESALER-DISTRIBUTORS PO Box No.: Country: Canada Choice of Contact: CO_OFFICIAL Co Admin: Miles E Dupree Phone No. Admin: 9547447400 Ext.1001 --Details-- Waste Code: 261 Waste Description: PHARMACEUTICALS				
514	2 of 3	206.9	Great HealthWorks Inc 10 West Creek Drive Unit 19 WoodBridge ON L4L0B5	GEN
Generator No.: ON3391494 Status: Approval Years: 2015 Contam. Facility: No MHSW Facility: No SIC Code: 414510 SIC Description: PHARMACEUTICALS AND PHARMACY SUPPLIES WHOLESALER-DISTRIBUTORS PO Box No.: Country: Canada Choice of Contact: CO_OFFICIAL Co Admin: Miles E Dupree Phone No. Admin: 9547447400 Ext.1001				

Map Key	Number of Records	Elevation (m)	Site	DB
--Details--				
Waste Code:		261		
Waste Description:		PHARMACEUTICALS		
514	3 of 3	206.9	Great HealthWorks Inc Aexxis 10 West Creek Drive Unit 19 WoodBridge ON L4L0B5	GEN
Generator No.:	ON3391494		PO Box No.:	
Status:	Registered		Country:	Canada
Approval Years:	As of Jun 2017		Choice of Contact:	
Contam. Facility:			Co Admin:	
MHSW Facility:			Phone No. Admin:	
SIC Code:				
SIC Description:				
--Details--				
Waste Code:		261 A		
Waste Description:		Pharmaceuticals		
515	1 of 13	204.9	Cape Contract Furniture Inc. 91 Citation Drive Unit 9-10 VAUGHAN ON L4K 2Y8	EBR
Company Name:				
Year:	2012			
Notice Type:	Instrument Decision			
EBR Registry No.:	011-6558			
Instrument Type:	(EPA Part II.1) - Environmental Compliance Approval (project type: air)			
Proposal Date:	June 14, 2012			
Ministry Ref. No.:	0252-8ULQT8			
Location:	91 Citation Drive Unit 9-10 Vaughan, Regional Municipality of York L4K 2Y8 CITY OF VAUGHAN			
Proponent Address:	91 Citation Drive , 9-10, Vaughan Ontario, Canada L4K 2Y8			
Notice Date:				
515	2 of 13	204.9	Cape Contract Furniture Inc. 91 Citation Drive Unit 9-10 Vaughan ON L4K 2Y8	EBR
Company Name:				
Year:	2012			
Notice Type:	Instrument Proposal			
EBR Registry No.:	011-6558			
Instrument Type:	(EPA Part II.1) - Environmental Compliance Approval (project type: air)			
Proposal Date:	June 14, 2012			
Ministry Ref. No.:	0252-8ULQT8			
Location:	91 Citation Drive Unit 9-10 Vaughan, Regional Municipality of York L4K 2Y8			
Proponent Address:	91 Citation Drive 9-10 Vaughan Ontario Canada L4K 2Y8			
Notice Date:				
515	3 of 13	204.9	ADVANCED TENT RENTAL LTD. 91 CITATION DRIVE UNITS # 10 & 11 VAUGHAN ON L4K 2Y8	GEN
Generator No.:	ON2436100		PO Box No.:	
Status:			Country:	

Map Key	Number of Records	Elevation (m)	Site	DB
Approval Years: Contam. Facility: MHSW Facility: SIC Code: SIC Description:	98,99,00,01,03,04 6599		OTHER RETAIL STORES	
Choice of Contact: Co Admin: Phone No. Admin:				
--Details--				
Waste Code: Waste Description:	252		WASTE OILS & LUBRICANTS	
<hr/>				
515	4 of 13	204.9	Advanced Tent Rental Ltd. 91 Citation Dr. Unit #11 Concord ON L4K 2Y8	GEN
Generator No.: Status: Approval Years: Contam. Facility: MHSW Facility: SIC Code: SIC Description:	ON5755388 02,03,04			
PO Box No.: Country: Choice of Contact: Co Admin: Phone No. Admin:				
--Details--				
Waste Code: Waste Description:	252		WASTE OILS & LUBRICANTS	
<hr/>				
515	5 of 13	204.9	EAST COAST CARTAGE COMPANY LIMITED 91 CITATION DRIVE, UNIT #4 VAUGHAN ON L4K 2Y8	GEN
Generator No.: Status: Approval Years: Contam. Facility: MHSW Facility: SIC Code: SIC Description:	ON1474901 98,99,00,01 4561		GEN. FREIGHT TRUCK.	
PO Box No.: Country: Choice of Contact: Co Admin: Phone No. Admin:				
--Details--				
Waste Code: Waste Description:	252		WASTE OILS & LUBRICANTS	
<hr/>				
515	6 of 13	204.9	Cape Contract Furniture Inc. 91 Citation Dr Unit 9-10 Concord ON L4K 2Y8	SCT
Established: Plant Size (ft²): Employment:	01-AUG-98 20000			
--Details--				
Description: SIC/NAICS Code:	All Other Non-Metallic Mineral Product Manufacturing 327990			
Description: SIC/NAICS Code:	Other Wood Household Furniture Manufacturing 337123			

Map Key	Number of Records	Elevation (m)	Site	DB
515	7 of 13	204.9	ADVANCED TENT RENTAL LTD. 91 Citation Dr Unit 11 Concord ON L4K 2Y8	SCT
Established:		0000		
Plant Size (ft²):		0		
Employment:		0		
--Details--				
Description:		Other Consumer Goods Rental		
SIC/NAICS Code:		532290		
Description:		Textile Bag and Canvas Mills		
SIC/NAICS Code:		314910		
515	8 of 13	204.9	GA PLASTICS MANUFACTURING 91 CITATION DR UNIT 7-8 CONCORD ON L4K 2Y8	SCT
Established:		1982		
Plant Size (ft²):		19000		
Employment:		10		
--Details--				
Description:		Other Printing		
SIC/NAICS Code:		323119		
Description:		Unsupported Plastic Bag Manufacturing		
SIC/NAICS Code:		326111		
Description:		PLASTICS, FOIL, AND COATED PAPER BAGS		
SIC/NAICS Code:		2673		
Description:		COMMERCIAL PRINTING, NOT ELSEWHERE CLASSIFIED		
SIC/NAICS Code:		2759		
515	9 of 13	204.9	Acmedent Corporation 91 Citation Dr Unit 5 Concord ON L4K 2Y8	SCT
Established:		01-SEP-96		
Plant Size (ft²):				
Employment:				
--Details--				
Description:		Professional Machinery, Equipment and Supplies Wholesaler-Distributors		
SIC/NAICS Code:		417930		
Description:		Toiletries, Cosmetics and Sundries Wholesaler-Distributors		
SIC/NAICS Code:		414520		
Description:		Professional Machinery, Equipment and Supplies Wholesaler-Distributors		
SIC/NAICS Code:		417930		
515	10 of 13	204.9	AERO PLASTICS LTD.	SCT

Map Key	Number of Records	Elevation (m)	Site	DB
			91 Citation Dr Unit 3 Concord ON L4K 2Y8	
Established:		1985		
Plant Size (ft²):		0		
Employment:		32		
--Details--				
Description:		All Other Plastic Product Manufacturing		
SIC/NAICS Code:		326198		
515	11 of 13	204.9	Aero Plastics Inc. 91 Citation Dr Unit 3 Concord ON L4K 2Y8	SCT
Established:		01-AUG-85		
Plant Size (ft²):				
Employment:				
--Details--				
Description:		Unlaminated Plastic Profile Shape Manufacturing		
SIC/NAICS Code:		326121		
Description:		All Other Plastic Product Manufacturing		
SIC/NAICS Code:		326198		
Description:		All Other Plastic Product Manufacturing		
SIC/NAICS Code:		326198		
515	12 of 13	204.9	AERO PLASTICS LIMITED 91 CITATION DR UNIT 3 CONCORD ON L4K 2Y8	SCT
Established:		1985		
Plant Size (ft²):		0		
Employment:		32		
--Details--				
Description:		PLASTICS PRODUCTS, NOT ELSEWHERE CLASSIFIED		
SIC/NAICS Code:		3089		
515	13 of 13	204.9	CHECKOLITE CANADA INC. 91 Citation Dr Unit 7-8 Concord ON L4K 2Y8	SCT
Established:		1996		
Plant Size (ft²):		0		
Employment:		6		
--Details--				
Description:		Other Ornamental and Architectural Metal Products Manufacturing		
SIC/NAICS Code:		332329		
Description:		Lighting Fixture Manufacturing		
SIC/NAICS Code:		335120		

Map Key	Number of Records	Elevation (m)	Site	DB
516	1 of 1	225.4	ON	BORE
Borehole ID:	846528			Type: Borehole
Use:	Geotechnical/Geological Investigation			Status:: Decommissioned
Drill Method::	Solid stem auger			UTM Zone:: 17
Easting::	616849			Northing:: 4853814
Location Accuracy::				Orig. Ground Elev m:: 230
Elev. Reliability Note::				DEM Ground Elev m:: 233
Total Depth m::	12.7			Primary Name::
Township::	VAUGHAN			Concession:: CON 5
Lot::	LOT 16			Municipality:
Completion Date::	24-NOV-1978			Static Water Level:: -999.9
Primary Water Use::				Sec. Water Use::
--Details--				
Stratum ID:	6554963			Top Depth(m): 0.0
Bottom Depth(m):	8.0			Stratum Desc: Gravel-some sand, 150 mm Fill-sandy silt to clayey silt, traces of gravel, occ. shale fragments, some sand, Compact to dense, brown, moist, slightly cohesive Organic materials at 8 m depth (Possible original topsoil)
Stratum ID:	6554964			Top Depth(m): 8.0
Bottom Depth(m):	12.7			Stratum Desc: Clayey silt, some sand, traces of gravel (Glacial till) Brown, very stiff
517	1 of 1	225.4	ON	BORE
Borehole ID:	845163			Type: Borehole
Use:	Geotechnical/Geological Investigation			Status:: Decommissioned
Drill Method::	Solid stem auger			UTM Zone:: 17
Easting::	616849			Northing:: 4853816
Location Accuracy::				Orig. Ground Elev m:: 230
Elev. Reliability Note::				DEM Ground Elev m:: 232
Total Depth m::	12.7			Primary Name::
Township::	VAUGHAN			Concession:: CON 5
Lot::	LOT 16			Municipality:
Completion Date::	28-NOV-1978			Static Water Level:: -999.9
Primary Water Use::				Sec. Water Use::
--Details--				
Stratum ID:	6550517			Top Depth(m): 0.0
Bottom Depth(m):	7.6			Stratum Desc: Gravel, Fill - Sandy Silt, Compact, Brown, Moist, slightly cohesive trace to some clay
Stratum ID:	6550518			Top Depth(m): 7.6
Bottom Depth(m):	10.7			Stratum Desc: Silty Clay - Stiff to Very Stiff, Brown, Moist, trace of some Sand
Stratum ID:	6550519			Top Depth(m): 10.7
Bottom Depth(m):	12.7			Stratum Desc: Sand - Very Dense, Fine grained, traces of Silt, Silty layers wet at 12.2 m depth
518	1 of 1	225.3	ON	BORE

Map Key	Number of Records	Elevation (m)	Site	DB
Borehole ID:	846527			
Use:	Geotechnical/Geological Investigation			
Drill Method::	Solid stem auger			
Easting::	616848			
Location Accuracy::				
Elev. Reliability Note::				
Total Depth m::	12.7			
Township::	VAUGHAN			
Lot::	LOT 16			
Completion Date::	28-NOV-1978			
Primary Water Use::				
Type:			Borehole	
Status::			Decommissioned	
UTM Zone::			17	
Northing::			4853820	
Orig. Ground Elev m::			230	
DEM Ground Elev m::			231	
Primary Name::				
Concession::			CON 5	
Municipality:				
Static Water Level::			-999.9	
Sec. Water Use::				
--Details--				
Stratum ID:	6554960			
Bottom Depth(m):	7.6			
Top Depth(m):			0.0	
Stratum Desc:			Gravel- 150 mm Fill- sandy silt, trace to some clay Brown, Compact Occ. organic materials at 7.6 m depth. (Possible original topsoil)	
Stratum ID:	6554961			
Bottom Depth(m):	10.7			
Top Depth(m):			7.6	
Stratum Desc:			Silty clay trace to some sand Stiff to very stiff, Brown, moist	
Stratum ID:	6554962			
Bottom Depth(m):	12.7			
Top Depth(m):			10.7	
Stratum Desc:			Sand Very dense, fine grained, traces of silt, silty layers, wet at 12.2 m depth	

519 1 of 2 205.9 **PASTA QUISTINI INC.** **GEN**
551 JEVLAN DRIVE
VAUGHAN ON L4L 8W1

Generator No.: ON2261100 **PO Box No.:**
Status: **Country:**
Approval Years: 97,98,99,00,01 **Choice of Contact:**
Contam. Facility: **Co Admin:**
MHSW Facility: **Phone No. Admin:**
SIC Code: 1092
SIC Description: DRY PASTA PRODUCTS

--Details--
Waste Code: 213
Waste Description: PETROLEUM DISTILLATES

519 2 of 2 205.9 **Pasta Quistini Inc.** **SCT**
551 Jevlan Dr
Woodbridge ON L4L 8W1

Established: 1981
Plant Size (ft²):
Employment:

--Details--
Description: Frozen Food Manufacturing
SIC/NAICS Code: 311410
Description: Seasoning and Dressing Manufacturing
SIC/NAICS Code: 311940
Description: All Other Food Manufacturing
SIC/NAICS Code: 311990

Map Key	Number of Records	Elevation (m)	Site	DB
---------	-------------------	---------------	------	----

520	1 of 6	204.9	Cape Contract Furniture Inc. 91 Citation Dr Concord Vaughan ON L4K 2Y8	ECA
Project Type:		Air		
Approval No:		6606-9H4S6D		
Date:		2014-03-18		
Status:		Approved		
Longitude:		-79.488550000000004		
Latitude:		43.822975000000000		
Record Type:		ECA		
PDF URL:		https://www.accessenvironment.ene.gov.on.ca/instruments/0252-8ULQT8-14.pdf		
Full Address:				

520	2 of 6	204.9	Cape Contract Furniture Inc. 91 Citation Drive, Concord Vaughan City ON L4K2Y8	ECA
Project Type:		Air/Noise		
Approval No:		6606-9H4S6D		
Date:		3/18/14		
Status:		Approved		
Longitude:		-79.488611111111111995342071168124675750732421875		
Latitude:		43.82305555555555429236846975982189178466796875		
Record Type:				
PDF URL:				
Full Address:		Cape Contract Furniture Inc. 91 Citation Drive, Concord Vaughan City, Regional Municipality of York L4K2Y8		

520	3 of 6	204.9	Cape Contract Furniture Inc. 91 Citation Drive, Unit 8-11 Concord ON L4K 2Y8	GEN
Generator No.:		ON4160338		
Status:		Registered		
Approval Years:		As of Jun 2017		
Contam. Facility:				
MHSW Facility:				
SIC Code:				
SIC Description:				
--Details--				
Waste Code:		145 L		
Waste Description:		Wastes from the use of pigments, coatings and paints		
Waste Code:		145 I		
Waste Description:		Wastes from the use of pigments, coatings and paints		

520	4 of 6	204.9	Cape Contract Furniture Inc. 91 Citation Drive, Unit 8-11 Concord ON L4K 2Y8	GEN
Generator No.:		ON4160338		
Status:				
Approval Years:		2016		
Contam. Facility:		No		
MHSW Facility:		No		
PO Box No.:				
Country:		Canada		
Choice of Contact:		CO_OFFICIAL		
Co Admin:				
Phone No. Admin:				

Map Key	Number of Records	Elevation (m)	Site	DB
SIC Code:	811420			
SIC Description:		REUPHOLSTERY AND FURNITURE REPAIR		
--Details--				
Waste Code:	145			
Waste Description:		PAINT/PIGMENT/COATING RESIDUES		
520	5 of 6	204.9	91 Citation Dr. in Concord Vaughan ON	SPL
Ref No:	5845-9F8TPV		Site Address:	91 Citation Dr. in Concord
Contaminant Name:	NATURAL GAS (METHANE)		Site Conc:	
Contaminant Code:	35		Site Lot:	
Contaminant Limit 1:			Site County/District:	
Contam. Limit Freq 1:			Site Municipality:	Vaughan
Contaminant UN No 1:			Site Postal Code:	
Contaminant Qty:	0 other - see incident description		Sector Type:	Pipeline/Components
MOE Reported Dt:	2014/01/10		Source Type:	
Health/Env Conseq:			Receiving Medium:	
Incident Dt:	2014/01/10		Receiving Env:	
Incident Cause:	Leak/Break		Environment Impact:	Not Anticipated
Incident Event:			Nature of Impact:	Air Pollution
Incident Reason:	Operator/Human Error		SAC Action Class:	Notifications
Incident Summary:	TSSA - truck struck natural gas meter.			
520	6 of 6	204.9	Enbridge Gas Distribution Unit 1-4 - 91 Citation Dr Concord Vaughan ON	SPL
Ref No:	4218-9FVTWJ		Site Address:	Unit 1-4 - 91 Citation Dr Concord
Contaminant Name:	NATURAL GAS (METHANE)		Site Conc:	
Contaminant Code:	35		Site Lot:	
Contaminant Limit 1:			Site County/District:	
Contam. Limit Freq 1:			Site Municipality:	Vaughan
Contaminant UN No 1:			Site Postal Code:	
Contaminant Qty:	0 other - see incident description		Sector Type:	Pipeline/Components
MOE Reported Dt:	2014/01/31		Source Type:	
Health/Env Conseq:			Receiving Medium:	
Incident Dt:	2014/01/31		Receiving Env:	
Incident Cause:	Leak/Break		Environment Impact:	Confirmed
Incident Event:			Nature of Impact:	Air Pollution
Incident Reason:	Unknown / N/A		SAC Action Class:	TSSA - Fuel Safety Branch - Hydrocarbon Fuel Release/Spill
Incident Summary:	Enbridge: service riser struck, not made safe			
521	1 of 1	205.9	Barricade Traffic Services 65 Citation Dr Concord ON L4K 2Y8	SCT
Established:	01-JUL-81			
Plant Size (ft²):	4000			
Employment:				
--Details--				
Description:	All Other Miscellaneous Fabricated Metal Product Manufacturing			
SIC/NAICS Code:	332999			
Description:	Sign Manufacturing			

Map Key	Number of Records	Elevation (m)	Site	DB
SIC/NAICS Code:		339950		
Description:		Construction Machinery Manufacturing		
SIC/NAICS Code:		333120		
Description:		All Other Miscellaneous Fabricated Metal Product Manufacturing		
SIC/NAICS Code:		332999		

522	1 of 1	224.6	ON	BORE
Borehole ID:	845162			
Use:	Geotechnical/Geological Investigation			Type: Borehole
Drill Method::	Solid stem auger			Status:: Decommissioned
Easting::	616849			UTM Zone:: 17
Location Accuracy::				Northing:: 4853836
Elev. Reliability Note::				Orig. Ground Elev m:: 223
Total Depth m::	6.5			DEM Ground Elev m:: 227
Township::	VAUGHAN			Primary Name::
Lot::	LOT 16			Concession:: CON 5
Completion Date::	24-NOV-1978			Municipality:
Primary Water Use::				Static Water Level:: 6.1
				Sec. Water Use::
--Details--				
Stratum ID:	6550515			Top Depth(m): 0.0
Bottom Depth(m):	6.1			Stratum Desc: Silty Clay - Very Stiff to Hard, Brown, Moist, traces of sand and fine gravel, sandy layers
Stratum ID:	6550516			Top Depth(m): 6.1
Bottom Depth(m):	6.5			Stratum Desc: Sandy Silt to Clayey, Silt, Very Dense slightly cohesive, traces of Gravel, moist

523	1 of 1	224.5	ON	BORE
Borehole ID:	846524			
Use:	Geotechnical/Geological Investigation			Type: Borehole
Drill Method::	Hollow stem auger			Status:: Decommissioned
Easting::	616851			UTM Zone:: 17
Location Accuracy::				Northing:: 4853845
Elev. Reliability Note::				Orig. Ground Elev m:: 223
Total Depth m::	41.6			DEM Ground Elev m:: 225
Township::	VAUGHAN			Primary Name::
Lot::	LOT 16			Concession:: CON 5
Completion Date::	02-APR-1990			Municipality:
Primary Water Use::				Static Water Level:: 7.5
				Sec. Water Use::
--Details--				
Stratum ID:	6554948			Top Depth(m): 0.0
Bottom Depth(m):	4.7			Stratum Desc: Trace organics Clayey silt, some sand, trace gravel (glacial till) Brown, Firm to hard
Stratum ID:	6554949			Top Depth(m): 4.7
Bottom Depth(m):	8.4			Stratum Desc: Silt, some sand Brown, compact
Stratum ID:	6554950			Top Depth(m): 8.4
Bottom Depth(m):	19.1			Stratum Desc: Clayey silt, some sand, trace gravel (Glacial till) Grey, firm to hard
Stratum ID:	6554951			Top Depth(m): 19.1

Map Key	Number of Records	Elevation (m)	Site	DB
Bottom Depth(m):	30.5		Stratum Desc:	Sand and gravel Grey, very dense
Stratum ID:	6554952		Top Depth(m):	30.5
Bottom Depth(m):	33.5		Stratum Desc:	Sand and gravel Grey, very dense
Stratum ID:	6554953		Top Depth(m):	33.5
Bottom Depth(m):	38.1		Stratum Desc:	Clayey silt Grey, hard
Stratum ID:	6554954		Top Depth(m):	38.1
Bottom Depth(m):	41.6		Stratum Desc:	Silt, some sand Grey, very dense

524	1 of 19	202.9	Life Comfort Inc. 150 Connie Crescent Vaughan ON L4K 1L9	CA
Certificate #:	8710-5LDV4T			
Application Year:	2003			
Issue Date:	4/9/2003			
Approval Type:	Air			
Status:	Approved			
Application Type:				
Client Name::				
Client Address::				
Client City::				
Client Postal Code::				
Project Description::				
Contaminants::				
Emission Control::				

524	2 of 19	202.9	Life Comfort Inc. 150 Connie Crescent Suite 5 Vaughan ON L4K 1L9	EBR
Company Name:				
Year:	2003			
Notice Type:	Instrument			
EBR Registry No.:	IA03E0089			
Instrument Type:	EPA s. 9 - Approval for discharge into the natural environment other than water (i.e. Air)			
Proposal Date:	1/20/03			
Ministry Ref. No.:				
Location:	150 Connie Crescent Suite 5, Vaughan, Ontario, L4K 1L9			
Proponent Address:	Life Comfort Inc. 131 Waterbury Street, Bolton, Ontario, L7E 2J1			
Notice Date:				

524	3 of 19	202.9	Life Comfort Inc. 150 Connie Cres. Unit 5 Concord ON L4K 1L9	GEN
Generator No.:	ON3718900		PO Box No.:	
Status:			Country:	
Approval Years:	2010		Choice of Contact:	
Contam. Facility:			Co Admin:	
MHSW Facility:			Phone No. Admin:	
SIC Code:	325999			
SIC Description:	All Other Miscellaneous Chemical Product Manufacturing			
--Details--				
Waste Code:	211			
Waste Description:	AROMATIC SOLVENTS			

Map Key	Number of Records	Elevation (m)	Site	DB
Waste Code:		253		
Waste Description:		EMULSIFIED OILS		
Waste Code:		212		
Waste Description:		ALIPHATIC SOLVENTS		
Waste Code:		241		
Waste Description:		HALOGENATED SOLVENTS		

524	4 of 19	202.9	MCDONALDS CONCRETE SAW 150 CONNIE CRES. UNIT #1 CONCORD ON L4K 1L9	GEN
Generator No.:	ON0858400		PO Box No.:	
Status:			Country:	
Approval Years:	86,87,88,89,90		Choice of Contact:	
Contam. Facility:			Co Admin:	
MHSW Facility:			Phone No. Admin:	
SIC Code:	3549			
SIC Description:		OTHER CONCRETE PROD.		
--Details--				
Waste Code:		213		
Waste Description:		PETROLEUM DISTILLATES		

524	5 of 19	202.9	Life Comfort Inc. 150 Connie Cres. Unit 5 Concord ON L4K 1L9	GEN
Generator No.:	ON3718900		PO Box No.:	
Status:			Country:	
Approval Years:	05,06,07,08		Choice of Contact:	
Contam. Facility:			Co Admin:	
MHSW Facility:			Phone No. Admin:	
SIC Code:	325999			
SIC Description:		All Other Miscellaneous Chemical Product Manufacturing		
--Details--				
Waste Code:		211		
Waste Description:		AROMATIC SOLVENTS		
Waste Code:		212		
Waste Description:		ALIPHATIC SOLVENTS		
Waste Code:		241		
Waste Description:		HALOGENATED SOLVENTS		
Waste Code:		253		
Waste Description:		EMULSIFIED OILS		

524	6 of 19	202.9	Life Comfort Inc. 150 Connie Cres. Unit 5 Concord ON L4K 1L9	GEN
Generator No.:	ON3718900		PO Box No.:	
Status:			Country:	
Approval Years:	2009		Choice of Contact:	

Map Key	Number of Records	Elevation (m)	Site	DB
Contam. Facility: MHSW Facility: SIC Code: 325999 SIC Description:			Co Admin: Phone No. Admin: All Other Miscellaneous Chemical Product Manufacturing	
--Details--				
Waste Code:		211		
Waste Description:		AROMATIC SOLVENTS		
Waste Code:		212		
Waste Description:		ALIPHATIC SOLVENTS		
Waste Code:		241		
Waste Description:		HALOGENATED SOLVENTS		
Waste Code:		253		
Waste Description:		EMULSIFIED OILS		
524	7 of 19	202.9	MCDONALDS CONCRETE SAW 150 CONNIE CRES. UNIT #1 CONCORD ON L4K 1L9	25-339 GEN
Generator No.:		ON0858400	PO Box No.:	
Status:			Country:	
Approval Years:		92,93,94,95,96	Choice of Contact:	
Contam. Facility:			Co Admin:	
MHSW Facility:			Phone No. Admin:	
SIC Code:		3549		
SIC Description:		OTHER CONCRETE PROD.		
--Details--				
Waste Code:		213		
Waste Description:		PETROLEUM DISTILLATES		
524	8 of 19	202.9	MCDONALDS (OUT OF BUS) 150 CONNIE CRES. UNIT #1 CONCORD ON L4K 1L9	25-339 GEN
Generator No.:		ON0858400	PO Box No.:	
Status:			Country:	
Approval Years:		97,98	Choice of Contact:	
Contam. Facility:			Co Admin:	
MHSW Facility:			Phone No. Admin:	
SIC Code:		3549		
SIC Description:		OTHER CONCRETE PROD.		
--Details--				
Waste Code:		213		
Waste Description:		PETROLEUM DISTILLATES		
524	9 of 19	202.9	Life Comfort Inc. 150 Connie Cres. Unit 5 Concord ON L4K 1L9	GEN
Generator No.:		ON3718900	PO Box No.:	
Status:			Country:	
Approval Years:		2012	Choice of Contact:	

Map Key	Number of Records	Elevation (m)	Site	DB
Contam. Facility: MHSW Facility: SIC Code: SIC Description:	325999		Co Admin: Phone No. Admin: All Other Miscellaneous Chemical Product Manufacturing	
--Details--				
Waste Code: Waste Description:		212	ALIPHATIC SOLVENTS	
Waste Code: Waste Description:		253	EMULSIFIED OILS	
Waste Code: Waste Description:		211	AROMATIC SOLVENTS	
Waste Code: Waste Description:		241	HALOGENATED SOLVENTS	

524	10 of 19	202.9	Life Comfort Inc. 150 Connie Cres. Unit 5 Concord ON L4K 1L9	GEN
Generator No.: Status: Approval Years: Contam. Facility: MHSW Facility: SIC Code: SIC Description:	ON3718900 2011 325999		PO Box No.: Country: Choice of Contact: Co Admin: Phone No. Admin: All Other Miscellaneous Chemical Product Manufacturing	
--Details--				
Waste Code: Waste Description:		241	HALOGENATED SOLVENTS	
Waste Code: Waste Description:		212	ALIPHATIC SOLVENTS	
Waste Code: Waste Description:		211	AROMATIC SOLVENTS	
Waste Code: Waste Description:		253	EMULSIFIED OILS	

524	11 of 19	202.9	P.A.F. Metal Products Ltd. 150 Connie Cres Unit 7 Concord ON L4K 1L9	SCT
Established: Plant Size (ft²): Employment:	01-JAN-89 27000 			
--Details--				
Description: SIC/NAICS Code:			Other Ornamental and Architectural Metal Product Manufacturing 332329	
Description: SIC/NAICS Code:			All Other Miscellaneous Fabricated Metal Product Manufacturing 332999	

Map Key	Number of Records	Elevation (m)	Site	DB
524	12 of 19	202.9	The Stainless Shop Ltd. 150 Connie Cres Unit 9 Concord ON L4K 1L9	SCT
Established:		01-AUG-92		
Plant Size (ft²):		5000		
Employment:				
--Details--				
Description:		Other Ornamental and Architectural Metal Product Manufacturing		
SIC/NAICS Code:		332329		
Description:		Other Plate Work and Fabricated Structural Product Manufacturing		
SIC/NAICS Code:		332319		
524	13 of 19	202.9	Allspar Solutions Inc. 150 Connie Cres Unit 12 Concord ON L4K 1L9	SCT
Established:		01-AUG-99		
Plant Size (ft²):		5000		
Employment:				
--Details--				
Description:		Soap and Cleaning Compound Manufacturing		
SIC/NAICS Code:		325610		
524	14 of 19	202.9	Easibake Frozen Foods Inc. 150 Connie Cres Unit 18 Vaughan ON L4K 1L9	SCT
Established:		1990		
Plant Size (ft²):				
Employment:				
--Details--				
Description:		Commercial Bakeries and Frozen Bakery Product Manufacturing		
SIC/NAICS Code:		311814		
524	15 of 19	202.9	Orbit Beauty Furniture Inc. 150 Connie Cres Unit 10 Concord ON L4K 1L9	SCT
Established:		8/1/1981		
Plant Size (ft²):		10000		
Employment:				
--Details--				
Description:		Pump and Compressor Manufacturing		
SIC/NAICS Code:		333910		
Description:		Plastic Plumbing Fixture Manufacturing		
SIC/NAICS Code:		326191		
Description:		Small Electrical Appliance Manufacturing		
SIC/NAICS Code:		335210		

Map Key	Number of Records	Elevation (m)	Site	DB
Description:		Institutional Furniture Manufacturing		
SIC/NAICS Code:		337127		
Description:		All Other Plastic Product Manufacturing		
SIC/NAICS Code:		326198		
524	16 of 19	202.9	Trillium Controls Inc. 150 Connie Cres Unit 17 Concord ON L4K 1L9	SCT
Established:		01-AUG-97		
Plant Size (ft²):				
Employment:				
--Details--				
Description:		Electrical Wiring and Construction Supplies Wholesaler-Distributors		
SIC/NAICS Code:		416110		
Description:		Switchgear and Switchboard, and Relay and Industrial Control Apparatus Manufacturing		
SIC/NAICS Code:		335315		
Description:		Wiring Device Manufacturing		
SIC/NAICS Code:		335930		
Description:		Industrial Machinery, Equipment and Supplies Wholesaler-Distributors		
SIC/NAICS Code:		417230		
Description:		Industrial Machinery, Equipment and Supplies Wholesaler-Distributors		
SIC/NAICS Code:		417230		
Description:		Wholesale Trade Agents and Brokers		
SIC/NAICS Code:		419120		
Description:		Other Engine and Power Transmission Equipment Manufacturing		
SIC/NAICS Code:		333619		
Description:		Measuring, Medical and Controlling Devices Manufacturing		
SIC/NAICS Code:		334512		
524	17 of 19	202.9	Exselect Engineering Limited 150 Connie Cres Unit 2-3 Concord ON L4K 1L9	SCT
Established:		1977		
Plant Size (ft²):				
Employment:				
--Details--				
Description:		All Other General-Purpose Machinery Manufacturing		
SIC/NAICS Code:		333990		
524	18 of 19	202.9	KELPRO INTERNATIONAL INC. 150 CONNIE CRES CONCORD ON L4K 1L9	SCT
Established:		1980		
Plant Size (ft²):		5000		

Map Key	Number of Records	Elevation (m)	Site	DB
Employment:		8		
--Details--				
Description:			PREPARED FEEDS FOR ANIMALS & FOWLS	
SIC/NAICS Code:			2048	
Description:			NITROGENOUS FERTILIZERS	
SIC/NAICS Code:			2873	
Description:			FARM SUPPLIES	
SIC/NAICS Code:			5191	
524	19 of 19	202.9	THE STAINLESS SHOP 150 CONNIE CRES UNIT 9 CONCORD ON L4K 1L9	SCT
Established:		1992		
Plant Size (ft²):		5000		
Employment:		6		
--Details--				
Description:			FABRICATED PLATE WORK (BOILER SHOPS)	
SIC/NAICS Code:			3443	
Description:			SHEET METAL WORK	
SIC/NAICS Code:			3444	
Description:			Other Plate Work and Fabricated Structural Product Manufacturing	
SIC/NAICS Code:			332319	
Description:			Other Ornamental and Architectural Metal Products Manufacturing	
SIC/NAICS Code:			332329	
525	1 of 11	206.2	WES-LANG 1 HOUR DRYCLEANER 3650 LANGSTAFF ROAD, UNIT 4 VAUGHAN ON L4L 9A8	GEN
Generator No.:	ON2190700		PO Box No.:	
Status:			Country:	
Approval Years:	99,00,01		Choice of Contact:	
Contam. Facility:			Co Admin:	
MHSW Facility:			Phone No. Admin:	
SIC Code:	9721			
SIC Description:		POWER LAUND./CLEANERS		
--Details--				
Waste Code:		241		
Waste Description:		HALOGENATED SOLVENTS		
525	2 of 11	206.2	LANGSTAFF CLEANERS 3650 LANGSTAFF ROAD, UNIT 13 WOODBRIIDGE ON L4L 9A8	GEN
Generator No.:	ON2352000		PO Box No.:	
Status:			Country:	
Approval Years:	2010		Choice of Contact:	
Contam. Facility:			Co Admin:	

Map Key	Number of Records	Elevation (m)	Site	DB
<hr/>				
MHSW Facility:			Phone No. Admin:	
SIC Code:	812320			
SIC Description:			Dry Cleaning and Laundry Services (except Coin-Operated)	
--Details--				
Waste Code:		241		
Waste Description:			HALOGENATED SOLVENTS	
<hr/>				
525	3 of 11	206.2	LANGSTAFF CLEANERS 3650 LANGSTAFF ROAD, UNIT 13 WOODBIDGE ON L4L 9A8	GEN
Generator No.:	ON2352000		PO Box No.:	
Status:			Country:	
Approval Years:	2012		Choice of Contact:	
Contam. Facility:			Co Admin:	
MHSW Facility:			Phone No. Admin:	
SIC Code:	812320			
SIC Description:			Dry Cleaning and Laundry Services (except Coin-Operated)	
--Details--				
Waste Code:		241		
Waste Description:			HALOGENATED SOLVENTS	
<hr/>				
525	4 of 11	206.2	LANGSTAFF CLEANERS 3650 LANGSTAFF ROAD, UNIT #4 WOODBIDGE ON L4L 9A8	GEN
Generator No.:	ON2352000		PO Box No.:	
Status:			Country:	
Approval Years:	97,98,99,00,01		Choice of Contact:	
Contam. Facility:			Co Admin:	
MHSW Facility:			Phone No. Admin:	
SIC Code:	9721			
SIC Description:			POWER LAUND./CLEANERS	
--Details--				
Waste Code:		241		
Waste Description:			HALOGENATED SOLVENTS	
<hr/>				
525	5 of 11	206.2	LANGSTAFF CLEANERS 3650 LANGSTAFF ROAD, UNIT 4 WOODBIDGE ON L4L 9A8	GEN
Generator No.:	ON2352000		PO Box No.:	
Status:			Country:	
Approval Years:	02,03,04,05,06,07,08		Choice of Contact:	
Contam. Facility:			Co Admin:	
MHSW Facility:			Phone No. Admin:	
SIC Code:				
SIC Description:				
--Details--				
Waste Code:		241		
Waste Description:			HALOGENATED SOLVENTS	

Map Key	Number of Records	Elevation (m)	Site	DB
525	6 of 11	206.2	WES-LANG 1 HOUR DRYCLEANER 3650 LANGSTAFF ROAD, UNIT #4 VAUGHAN ON L4L 9A8	GEN
Generator No.:	ON2190700		PO Box No.:	
Status:			Country:	
Approval Years:	96,97,98		Choice of Contact:	
Contam. Facility:			Co Admin:	
MHSW Facility:			Phone No. Admin:	
SIC Code:	9721			
SIC Description:		POWER LAUND./CLEANERS		
--Details--				
Waste Code:		241		
Waste Description:		HALOGENATED SOLVENTS		
525	7 of 11	206.2	LANGSTAFF CLEANERS 3650 LANGSTAFF ROAD, UNIT 13 WOODBIDGE ON L4L 9A8	GEN
Generator No.:	ON2352000		PO Box No.:	
Status:			Country:	
Approval Years:	2011		Choice of Contact:	
Contam. Facility:			Co Admin:	
MHSW Facility:			Phone No. Admin:	
SIC Code:	812320			
SIC Description:		Dry Cleaning and Laundry Services (except Coin-Operated)		
--Details--				
Waste Code:		241		
Waste Description:		HALOGENATED SOLVENTS		
525	8 of 11	206.2	LANGSTAFF CLEANERS 3650 LANGSTAFF ROAD, UNIT 13 WOODBIDGE ON L4L 9A8	GEN
Generator No.:	ON2352000		PO Box No.:	
Status:			Country:	
Approval Years:	2009		Choice of Contact:	
Contam. Facility:			Co Admin:	
MHSW Facility:			Phone No. Admin:	
SIC Code:	812320			
SIC Description:		Dry Cleaning and Laundry Services (except Coin-Operated)		
--Details--				
Waste Code:		241		
Waste Description:		HALOGENATED SOLVENTS		
525	9 of 11	206.2	Cory Haynes Textile SIs Agency 3650 Langstaff Rd Unit 14 Suite 276 Woodbridge ON L4L 9A8	SCT
Established:		01-SEP-97		
Plant Size (ft²):				
Employment:				

Map Key	Number of Records	Elevation (m)	Site	DB
--Details--				
Description:		Wholesale Trade Agents and Brokers		
SIC/NAICS Code:		419120		
Description:		Wholesale Trade Agents and Brokers		
SIC/NAICS Code:		419120		
525	10 of 11	206.2	Nu-Tam Marketing Inc. 3650 Langstaff Rd Suite 140 Woodbridge ON L4L 9A8	SCT
Established:		01-SEP-00		
Plant Size (ft²):				
Employment:				
--Details--				
Description:		Other Management Consulting Services		
SIC/NAICS Code:		541619		
Description:		Chemical (except Agricultural) and Allied Product Wholesaler-Distributors		
SIC/NAICS Code:		418410		
Description:		Other New Motor Vehicle Parts and Accessories Wholesaler-Distributors		
SIC/NAICS Code:		415290		
Description:		Electrical Wiring and Construction Supplies Wholesaler-Distributors		
SIC/NAICS Code:		416110		
525	11 of 11	206.2	Orbis Corporation 3650 Langstaff Rd Unit 14 Suite 261 Woodbridge ON L4L 9A8	SCT
Established:				
Plant Size (ft²):				
Employment:				
--Details--				
Description:		All Other Plastic Product Manufacturing		
SIC/NAICS Code:		326198		
526	1 of 5	202.9	Life Comfort Inc. 150 Connie Crescent Vaughan ON L4K 1L9	ECA
Project Type:		Air		
Approval No:		8710-5LDV4T		
Date:		2003-04-09		
Status:		Approved		
Longitude:		-79.487759999999994		
Latitude:		43.820155999999997		
Record Type:		ECA		
PDF URL:		https://www.accessenvironment.ene.gov.on.ca/instruments/7029-5HSM5W-14.pdf		
Full Address:				
526	2 of 5	202.9	LC Scientific Inc. 150 Connie Cres. Unit 5	GEN

Concord ON L4K 1L9

Generator No.:	ON3718900	PO Box No.:	
Status:		Country:	Canada
Approval Years:	2015	Choice of Contact:	CO_OFFICIAL
Contam. Facility:	No	Co Admin:	
MHSW Facility:	No	Phone No. Admin:	
SIC Code:	325999		
SIC Description:	ALL OTHER MISCELLANEOUS CHEMICAL PRODUCT MANUFACTURING		

--Details--

Waste Code:	211
Waste Description:	AROMATIC SOLVENTS
Waste Code:	241
Waste Description:	HALOGENATED SOLVENTS
Waste Code:	212
Waste Description:	ALIPHATIC SOLVENTS
Waste Code:	253
Waste Description:	EMULSIFIED OILS

526	3 of 5	202.9	Life Comfort Inc. 150 Connie Cres. Unit 5 Concord ON L4K 1L9	GEN
---------------------	--------	-------	---	------------

Generator No.:	ON3718900	PO Box No.:	
Status:		Country:	Canada
Approval Years:	2014	Choice of Contact:	CO_OFFICIAL
Contam. Facility:	No	Co Admin:	
MHSW Facility:	No	Phone No. Admin:	
SIC Code:	325999		
SIC Description:	ALL OTHER MISCELLANEOUS CHEMICAL PRODUCT MANUFACTURING		

--Details--

Waste Code:	211
Waste Description:	AROMATIC SOLVENTS
Waste Code:	212
Waste Description:	ALIPHATIC SOLVENTS
Waste Code:	253
Waste Description:	EMULSIFIED OILS
Waste Code:	241
Waste Description:	HALOGENATED SOLVENTS

526	4 of 5	202.9	LC Scientific Inc. 150 Connie Cres. Unit 5 Concord ON L4K 1L9	GEN
---------------------	--------	-------	--	------------

Generator No.:	ON3718900	PO Box No.:	
Status:		Country:	Canada
Approval Years:	2016	Choice of Contact:	CO_OFFICIAL
Contam. Facility:	No	Co Admin:	
MHSW Facility:	No	Phone No. Admin:	
SIC Code:	325999		
SIC Description:	ALL OTHER MISCELLANEOUS CHEMICAL PRODUCT MANUFACTURING		

Map Key	Number of Records	Elevation (m)	Site	DB
--Details--				
Waste Code:		212		
Waste Description:		ALIPHATIC SOLVENTS		
Waste Code:		241		
Waste Description:		HALOGENATED SOLVENTS		
Waste Code:		211		
Waste Description:		AROMATIC SOLVENTS		
Waste Code:		253		
Waste Description:		EMULSIFIED OILS		
526	5 of 5	202.9	Life Comfort Inc. 150 Connie Cres. Unit 5 Concord ON	GEN
Generator No.:	ON3718900		PO Box No.:	
Status:			Country:	
Approval Years:	2013		Choice of Contact:	
Contam. Facility:			Co Admin:	
MHSW Facility:			Phone No. Admin:	
SIC Code:	325999			
SIC Description:		ALL OTHER MISCELLANEOUS CHEMICAL PRODUCT MANUFACTURING		
--Details--				
Waste Code:		211		
Waste Description:		AROMATIC SOLVENTS		
Waste Code:		253		
Waste Description:		EMULSIFIED OILS		
Waste Code:		241		
Waste Description:		HALOGENATED SOLVENTS		
Waste Code:		212		
Waste Description:		ALIPHATIC SOLVENTS		
527	1 of 1	206.9	10 Westcreek Drive & 8551 Weston Road Vaughan ON	EHS
Postal Code:				
City:	Vaughan			
Address2:				
Address1:	10 Westcreek Drive & 8551 Weston Road			
Provstate:	ON			
Order No.:	20160311002			
Addit. Info Ordered::				
Report Date:	16-MAR-16			
Report Type:	Custom Report			
Search Radius (km):	.25			
528	1 of 1	224.4	ON	BORE
Borehole ID:	846526		Type:	Borehole
Use:	Geotechnical/Geological Investigation		Status::	Decommissioned
Drill Method::	Solid stem auger		UTM Zone::	17

Map Key	Number of Records	Elevation (m)	Site	DB
Easting::	616843		Northing::	4853839
Location Accuracy::			Orig. Ground Elev m::	223
Elev. Reliability Note::			DEM Ground Elev m::	227
Total Depth m::	6.5		Primary Name::	
Township::	VAUGHAN		Concession::	CON 5
Lot::	LOT 16		Municipality:	
Completion Date::	24-NOV-1978		Static Water Level::	6.1
Primary Water Use::			Sec. Water Use::	
--Details--				
Stratum ID:	6554958		Top Depth(m):	0.0
Bottom Depth(m):	6.1		Stratum Desc:	Topsoil-Organics, 150 mm Silty clay, traces of sand and gravel, sand layers Brown, very stiff to hard
Stratum ID:	6554959		Top Depth(m):	6.1
Bottom Depth(m):	6.5		Stratum Desc:	Sandy silt to clayey silt, traces of gravel Very dense
529	1 of 11	205.9	LANGSTAFF CLEANERS 3650 LANGSTAFF ROAD, UNIT 13 WOODBIDGE ON L4L 9A8	GEN
Generator No.:	ON2352000		PO Box No.:	
Status:			Country:	Canada
Approval Years:	2016		Choice of Contact:	CO_OFFICIAL
Contam. Facility:	No		Co Admin:	
MHSW Facility:	No		Phone No. Admin:	
SIC Code:	812320			
SIC Description:	DRY CLEANING AND LAUNDRY SERVICES (EXCEPT COIN-OPERATED)			
--Details--				
Waste Code:	241			
Waste Description:	HALOGENATED SOLVENTS			
529	2 of 11	205.9	Star Palace Realty Ltd. 3650 Langstaff Road Vaughan ON L4L 9A8	GEN
Generator No.:	ON3468605		PO Box No.:	
Status:	Registered		Country:	Canada
Approval Years:	As of Jun 2017		Choice of Contact:	
Contam. Facility:			Co Admin:	
MHSW Facility:			Phone No. Admin:	
SIC Code:				
SIC Description:				
--Details--				
Waste Code:	251 L			
Waste Description:	Waste oils/sludges (petroleum based)			
529	3 of 11	205.9	Dr. Giacinto Celio Dentistry Professional Corp. 3650 Langstaff Road, Unit 17 Vaughan ON L4L 9A8	GEN
Generator No.:	ON7739679		PO Box No.:	
Status:			Country:	Canada
Approval Years:	2016		Choice of Contact:	CO_OFFICIAL

Map Key	Number of Records	Elevation (m)	Site	DB
Contam. Facility: MHSW Facility: SIC Code: SIC Description:	No No 621210		Co Admin: Phone No. Admin:	Roseanne Sam 905-850-7172 Ext.
SIC Description:			OFFICES OF DENTISTS	
--Details--				
Waste Code: Waste Description:		264	PHOTOPROCESSING WASTES	
Waste Code: Waste Description:		312	PATHOLOGICAL WASTES	
Waste Code: Waste Description:		261	PHARMACEUTICALS	
529	4 of 11	205.9	Star Palace Realty Ltd. 3650 Langstaff Road Vaughan ON L4L 9A8	GEN
Generator No.: Status: Approval Years: Contam. Facility: MHSW Facility: SIC Code: SIC Description:	ON3468605 2015 No No 722210		PO Box No.: Country: Choice of Contact: Co Admin: Phone No. Admin:	Canada CO_ADMIN Lisa La Civita 416-736-9978 Ext.439
SIC Description:			LIMITED-SERVICE EATING PLACES	
--Details--				
Waste Code: Waste Description:		251	OIL SKIMMINGS & SLUDGES	
529	5 of 11	205.9	LANGSTAFF CLEANERS 3650 LANGSTAFF ROAD, UNIT 13 WOODBRIIDGE ON	GEN
Generator No.: Status: Approval Years: Contam. Facility: MHSW Facility: SIC Code: SIC Description:	ON2352000 2013 812320		PO Box No.: Country: Choice of Contact: Co Admin: Phone No. Admin:	
SIC Description:			DRY CLEANING AND LAUNDRY SERVICES (EXCEPT COIN-OPERATED)	
--Details--				
Waste Code: Waste Description:		241	HALOGENATED SOLVENTS	
529	6 of 11	205.9	Star Palace Realty Ltd. 3650 Langstaff Road Vaughan ON L4L 9A8	GEN
Generator No.: Status: Approval Years: Contam. Facility: MHSW Facility: SIC Code:	ON3468605 2016 No No 722210		PO Box No.: Country: Choice of Contact: Co Admin: Phone No. Admin:	Canada CO_OFFICIAL Lisa La Civita 416-736-9978 Ext.439

Map Key	Number of Records	Elevation (m)	Site	DB
SIC Description:		LIMITED-SERVICE EATING PLACES		
--Details--				
Waste Code:		251		
Waste Description:		OIL SKIMMINGS & SLUDGES		
529	7 of 11	205.9	Dr. Giacinto Celio Dentistry Professional Corp. 3650 Langstaff Road, Unit 17 Vaughan ON L4L 9A8	GEN
Generator No.:	ON7739679		PO Box No.:	
Status:	Registered		Country:	Canada
Approval Years:	As of Jun 2017		Choice of Contact:	
Contam. Facility:			Co Admin:	
MHSW Facility:			Phone No. Admin:	
SIC Code:				
SIC Description:				
--Details--				
Waste Code:		261 A		
Waste Description:		Pharmaceuticals		
Waste Code:		312 P		
Waste Description:		Pathological wastes		
Waste Code:		264 L		
Waste Description:		Photoprocessing wastes		
529	8 of 11	205.9	Dr. Giacinto Celio Dentistry Professional Corp. 3650 Langstaff Road, Unit 17 Vaughan ON L4L 9A8	GEN
Generator No.:	ON7739679		PO Box No.:	
Status:			Country:	Canada
Approval Years:	2015		Choice of Contact:	CO_OFFICIAL
Contam. Facility:	No		Co Admin:	Roseanne Sam
MHSW Facility:	No		Phone No. Admin:	905-850-7172 Ext.
SIC Code:	621210			
SIC Description:		OFFICES OF DENTISTS		
--Details--				
Waste Code:		261		
Waste Description:		PHARMACEUTICALS		
Waste Code:		312		
Waste Description:		PATHOLOGICAL WASTES		
Waste Code:		264		
Waste Description:		PHOTOPROCESSING WASTES		
529	9 of 11	205.9	Star Palace Realty Ltd. 3650 Langstaff Road Vaughan ON L4L 9A8	GEN
Generator No.:	ON3468605		PO Box No.:	
Status:			Country:	Canada
Approval Years:	2014		Choice of Contact:	CO_ADMIN

Map Key	Number of Records	Elevation (m)	Site	DB
Contam. Facility: MHSW Facility: SIC Code: SIC Description:	No No 722210		Co Admin: Phone No. Admin:	Lisa Di Clemente 416-736-9978 Ext.439
			LIMITED-SERVICE EATING PLACES	
--Details--				
Waste Code: Waste Description:		251 OIL SKIMMINGS & SLUDGES		
529	10 of 11	205.9	LANGSTAFF CLEANERS 3650 LANGSTAFF ROAD, UNIT 13 WOODBRIIDGE ON L4L 9A8	GEN
Generator No.: Status: Approval Years: Contam. Facility: MHSW Facility: SIC Code: SIC Description:	ON2352000 2014 No No 812320		PO Box No.: Country: Choice of Contact: Co Admin: Phone No. Admin:	Canada CO_OFFICIAL
			DRY CLEANING AND LAUNDRY SERVICES (EXCEPT COIN-OPERATED)	
--Details--				
Waste Code: Waste Description:		241 HALOGENATED SOLVENTS		
529	11 of 11	205.9	Star Palace Realty Ltd. 3650 Langstaff Road Vaughan ON	GEN
Generator No.: Status: Approval Years: Contam. Facility: MHSW Facility: SIC Code: SIC Description:	ON3468605 2013 722210		PO Box No.: Country: Choice of Contact: Co Admin: Phone No. Admin:	
			LIMITED-SERVICE EATING PLACES	
--Details--				
Waste Code: Waste Description:		251 OIL SKIMMINGS & SLUDGES		
530	1 of 1	224.7	ON	BORE
Borehole ID: Use: Drill Method:: Easting:: Location Accuracy:: Elev. Reliability Note:: Total Depth m:: Township:: Lot:: Completion Date:: Primary Water Use::	846525 Geotechnical/Geological Investigation Hollow stem auger 616851 12.6 VAUGHAN LOT 16 11-APR-1990		Type: Status:: UTM Zone:: Northing:: Orig. Ground Elev m:: DEM Ground Elev m:: Primary Name:: Concession:: Municipality: Static Water Level:: Sec. Water Use::	Borehole Decommissioned 17 4853857 223 224 CON 5 -999.9
--Details--				

Map Key	Number of Records	Elevation (m)	Site	DB
Stratum ID:	6554955			
Bottom Depth(m):	3.0			
			Top Depth(m):	0.0
			Stratum Desc:	Clayey silt, trace sand, trace gravel (Glacial till) brown, very stiff to hard
Stratum ID:	6554956			
Bottom Depth(m):	5.3			
			Top Depth(m):	3.0
			Stratum Desc:	Silt, trace sand Brown, compact
Stratum ID:	6554957			
Bottom Depth(m):	12.6			
			Top Depth(m):	5.3
			Stratum Desc:	Clayey silt, some sand, trace gravel (Glacial Till) Grey, stiff to hard Clayey silt (LAC)

[531](#) 1 of 1 205.9 530 Jevlan Drive Woodbridge ON L4L 9G7 [EHS](#)

Postal Code:
City:
Address2:
Address1:
Provstate:
Order No.: 20001206003
Addit. Info Ordered::
Report Date: 12/12/00
Report Type: Basic Report
Search Radius (km): 0.25

[532](#) 1 of 1 225.1 ON [BORE](#)

Borehole ID:	846521	Type:	Borehole
Use:	Geotechnical/Geological Investigation	Status::	Decommissioned
Drill Method::	Hollow stem auger	UTM Zone::	17
Easting::	616850	Northing::	4853869
Location Accuracy::		Orig. Ground Elev m::	223
Elev. Reliability Note::		DEM Ground Elev m::	224
Total Depth m::	14.2	Primary Name::	
Township::	VAUGHAN	Concession::	CON 5
Lot::	LOT 16	Municipality:	
Completion Date::	29-MAR-1990	Static Water Level::	-999.9
Primary Water Use::		Sec. Water Use::	

--Details--

Stratum ID:	6554941	Top Depth(m):	0.0
Bottom Depth(m):	3.8	Stratum Desc:	Clayey silt, some sand, trace gravel (Glacial till) Brown, firm to very stiff
Stratum ID:	6554942	Top Depth(m):	3.8
Bottom Depth(m):	9.9	Stratum Desc:	Silt, some sand Grey, loose to compact
Stratum ID:	6554943	Top Depth(m):	9.9
Bottom Depth(m):	14.2	Stratum Desc:	Clayey silt (Lac) Very soft Clayey silt, trace sand, (Glacial till) Grey, Firm to hard

[533](#) 1 of 1 206.9 Enbridge Gas Distribution Inc. 31 West Creek Dr Unit # 1, Woodbridge Vaughan ON [SPL](#)

Ref No:	6151-7RHH3Z	Site Address:	
Contaminant Name:	NATURAL GAS (METHANE)	Site Conc:	
Contaminant Code:		Site Lot:	

Map Key	Number of Records	Elevation (m)	Site	DB
Contaminant Limit 1: Contam. Limit Freq 1: Contaminant UN No 1: Contaminant Qty: 0 other - see incident description MOE Reported Dt: 4/27/2009 Health/Env Conseq: Incident Dt: Incident Cause: Pipe Or Hose Leak Incident Event: Incident Reason: Weather Incident Summary: TSSA: cracked nat gas supply line on roof top units			Site County/District: Site Municipality: Vaughan Site Postal Code: Sector Type: Other Source Type: Receiving Medium: Receiving Env: Environment Impact: Possible Nature of Impact: Air Pollution; Human Health/Safety SAC Action Class: Air Spills - Gases and Vapours	

534	1 of 1	206.9	Palette Furniture 10 Westcreek Dr Unit 19 Woodbridge ON L4L 9R5	SCT
Established: 2000 Plant Size (ft²): 5900 Employment: 7				
--Details--				
Description: Curtain and Linen Mills SIC/NAICS Code: 314120				
Description: Upholstered Household Furniture Manufacturing SIC/NAICS Code: 337121				
Description: Other Wood Household Furniture Manufacturing SIC/NAICS Code: 337123				
Description: Linen, Drapery and Other Textile Furnishings Wholesaler-Distributors SIC/NAICS Code: 414330				
Description: Other Home Furnishings Wholesaler-Distributors SIC/NAICS Code: 414390				

535	1 of 1	212.0	8955 Weston Rd Vaughan ON	EHS
Postal Code: City: Address2: Address1: Provstate: Order No.: 20050811001 Addit. Info Ordered:: Report Date: 8/11/2005 Report Type: Basic Report Search Radius (km): 0.85				

536	1 of 22	205.9	GR. PRECISION DEVELOPMENT GROUP 16-168 R. GARBER PRECISION INC.(DIV. OF) 83 CITATION DR. CONCORD ON L4K 2Z6	GEN
Generator No.: ON0838700 Status: Approval Years: 94,95,96 Contam. Facility:			PO Box No.: Country: Choice of Contact: Co Admin:	

Map Key	Number of Records	Elevation (m)	Site	DB
<hr/>				
MHSW Facility:			Phone No. Admin:	
SIC Code:	3999			
SIC Description:		OTHER MANU. PROD.		
--Details--				
Waste Code:		213		
Waste Description:		PETROLEUM DISTILLATES		
<hr/>				
536	2 of 22	205.9	GR. PRECISION DEVELOPMENT GROUP 83 CITATION DRIVE CONCORD ON L4K 2Y8	GEN
Generator No.:	ON0838700		PO Box No.:	
Status:			Country:	
Approval Years:	92,93,97,98		Choice of Contact:	
Contam. Facility:			Co Admin:	
MHSW Facility:			Phone No. Admin:	
SIC Code:	3999			
SIC Description:		OTHER MANU. PROD.		
--Details--				
Waste Code:		213		
Waste Description:		PETROLEUM DISTILLATES		
<hr/>				
536	3 of 22	205.9	R. GARBER PRECISION INC. 83 CITATION DRIVE, UNIT #10 CONCORD, ON L4K 2Z6	GEN
Generator No.:	ON0972500		PO Box No.:	
Status:			Country:	
Approval Years:	92,93,97,98		Choice of Contact:	
Contam. Facility:			Co Admin:	
MHSW Facility:			Phone No. Admin:	
SIC Code:	3081			
SIC Description:		MACHINE SHOP IND.		
--Details--				
Waste Code:		213		
Waste Description:		PETROLEUM DISTILLATES		
<hr/>				
536	4 of 22	205.9	G.R. PRECISION DEVELOPMENT GROUP 83 CITATION DRIVE , UNIT 10 CONCORD ON L4K 2Z6	GEN
Generator No.:	ON4387401		PO Box No.:	
Status:			Country:	
Approval Years:	2010		Choice of Contact:	
Contam. Facility:			Co Admin:	
MHSW Facility:			Phone No. Admin:	
SIC Code:	332710			
SIC Description:		Machine Shops		
--Details--				
Waste Code:		252		
Waste Description:		WASTE OILS & LUBRICANTS		
Waste Code:		213		

Map Key	Number of Records	Elevation (m)	Site	DB
Waste Description:		PETROLEUM DISTILLATES		
536	5 of 22	205.9	G.R. PRECISION DEVELOPMENT GROUP 83 CITATION DRIVE , UNIT 10 CONCORD ON L4K 2Z6	GEN
Generator No.:	ON4387401		PO Box No.:	
Status:			Country:	
Approval Years:	2012		Choice of Contact:	
Contam. Facility:			Co Admin:	
MHSW Facility:			Phone No. Admin:	
SIC Code:	332710			
SIC Description:	Machine Shops			
--Details--				
Waste Code:	252			
Waste Description:	WASTE OILS & LUBRICANTS			
Waste Code:	213			
Waste Description:	PETROLEUM DISTILLATES			
536	6 of 22	205.9	R. GARBER PRECISION INC. 32-137 83 CITATION DRIVE, UNIT 10, CONCORD, ON L4K 2Z6	GEN
Generator No.:	ON0972500		PO Box No.:	
Status:			Country:	
Approval Years:	94,95,96		Choice of Contact:	
Contam. Facility:			Co Admin:	
MHSW Facility:			Phone No. Admin:	
SIC Code:	3081			
SIC Description:	MACHINE SHOP IND.			
--Details--				
Waste Code:	213			
Waste Description:	PETROLEUM DISTILLATES			
536	7 of 22	205.9	GR. PRECISION DEVELOPMENT GROUP R. GARBER PRECISION INC.(DIV. OF) 83 CITATION DR. CONCORD ON L4K 2Z6	GEN
Generator No.:	ON0838700		PO Box No.:	
Status:			Country:	
Approval Years:	86,87,88,89,90		Choice of Contact:	
Contam. Facility:			Co Admin:	
MHSW Facility:			Phone No. Admin:	
SIC Code:	3999			
SIC Description:	OTHER MANU. PROD.			
--Details--				
Waste Code:	213			
Waste Description:	PETROLEUM DISTILLATES			
536	8 of 22	205.9	G.R. PRECISION DEVELOPMENT GROUP 83 CITATION DRIVE , UNIT 10	GEN

Map Key	Number of Records	Elevation (m)	Site	DB
CONCORD ON L4K 2Z6				
Generator No.:	ON4387401		PO Box No.:	
Status:			Country:	
Approval Years:	2011		Choice of Contact:	
Contam. Facility:			Co Admin:	
MHSW Facility:			Phone No. Admin:	
SIC Code:	332710			
SIC Description:	Machine Shops			
--Details--				
Waste Code:	252			
Waste Description:	WASTE OILS & LUBRICANTS			
Waste Code:	213			
Waste Description:	PETROLEUM DISTILLATES			
536	9 of 22	205.9	G.R. PRECISION DEVELOPMENT GROUP 83 CITATION DRIVE , UNIT 10 CONCORD ON L4K 2Z6	GEN
Generator No.:	ON4387401		PO Box No.:	
Status:			Country:	
Approval Years:	07,08		Choice of Contact:	
Contam. Facility:			Co Admin:	
MHSW Facility:			Phone No. Admin:	
SIC Code:	332710			
SIC Description:	Machine Shops			
--Details--				
Waste Code:	213			
Waste Description:	PETROLEUM DISTILLATES			
Waste Code:	252			
Waste Description:	WASTE OILS & LUBRICANTS			
536	10 of 22	205.9	R. GARBER PRECISION INC. 83 CITATION DRIVE, UNIT 10, CONCORD, ON L4K 2Z6	GEN
Generator No.:	ON0972500		PO Box No.:	
Status:			Country:	
Approval Years:	86,87,88,89,90		Choice of Contact:	
Contam. Facility:			Co Admin:	
MHSW Facility:			Phone No. Admin:	
SIC Code:	0000			
SIC Description:	*** NOT DEFINED ***			
--Details--				
Waste Code:	213			
Waste Description:	PETROLEUM DISTILLATES			
536	11 of 22	205.9	G.R. PRECISION DEVELOPMENT GROUP 83 CITATION DRIVE , UNIT 10 CONCORD ON L4K 2Z6	GEN
Generator No.:	ON4387401		PO Box No.:	

Map Key	Number of Records	Elevation (m)	Site	DB
<hr/>				
Status:			Country:	
Approval Years:	2009		Choice of Contact:	
Contam. Facility:			Co Admin:	
MHSW Facility:			Phone No. Admin:	
SIC Code:	332710			
SIC Description:		Machine Shops		
--Details--				
Waste Code:		213		
Waste Description:		PETROLEUM DISTILLATES		
Waste Code:		252		
Waste Description:		WASTE OILS & LUBRICANTS		
<hr/>				
536	12 of 22	205.9	ANAMOL LABORATORIES LIMITED 83 CITATION DRIVE, UNIT #9 VAUGHAN ON L4K 2Z6	GEN
Generator No.:	ON2681500		PO Box No.:	
Status:			Country:	
Approval Years:	01,02,03,04,05,06,07,08		Choice of Contact:	
Contam. Facility:			Co Admin:	
MHSW Facility:			Phone No. Admin:	
SIC Code:	8681			
SIC Description:		MEDICAL LABORATORIES		
--Details--				
Waste Code:		112		
Waste Description:		ACID WASTE - HEAVY METALS		
Waste Code:		148		
Waste Description:		INORGANIC LABORATORY CHEMICALS		
Waste Code:		263		
Waste Description:		ORGANIC LABORATORY CHEMICALS		
<hr/>				
536	13 of 22	205.9	G. R. PRECISION DEVELOPMENT GROUP 83 CITATION DRIVE VAUGHAN ON L4K 2S4	GEN
Generator No.:	ON0838700		PO Box No.:	
Status:			Country:	
Approval Years:	99,00,01		Choice of Contact:	
Contam. Facility:			Co Admin:	
MHSW Facility:			Phone No. Admin:	
SIC Code:	3999			
SIC Description:		OTHER MANU. PROD.		
--Details--				
Waste Code:		213		
Waste Description:		PETROLEUM DISTILLATES		
<hr/>				
536	14 of 22	205.9	R. GARBER PRECISION INCORPORATED 83 CITATION DRIVE, UNIT 10 VAUGHAN ON L4K 2Z6	GEN
Generator No.:	ON0972500		PO Box No.:	

Map Key	Number of Records	Elevation (m)	Site	DB
Status:			Country:	
Approval Years:	99,00,01		Choice of Contact:	
Contam. Facility:			Co Admin:	
MHSW Facility:			Phone No. Admin:	
SIC Code:	3081			
SIC Description:		MACHINE SHOP IND.		
--Details--				
Waste Code:		213		
Waste Description:		PETROLEUM DISTILLATES		
536	15 of 22	205.9	Benmar Manufacturing Inc. 83 Citation Dr Unit 7 Concord ON L4K 2Z6	SCT
Established:		1981		
Plant Size (ft²):		4000		
Employment:				
--Details--				
Description:		All Other Industrial Machinery Manufacturing		
SIC/NAICS Code:		333299		
Description:		All Other General-Purpose Machinery Manufacturing		
SIC/NAICS Code:		333990		
536	16 of 22	205.9	B B M COMPUTERS 83 CITATION DR UNIT 3 CONCORD ON L4K 2Z6	SCT
Established:		1985		
Plant Size (ft²):		0		
Employment:		5		
--Details--				
Description:		ELECTRONIC COMPUTERS		
SIC/NAICS Code:		3571		
Description:		COMPUTERS AND COMPUTER PERIPHERAL EQUIPMENT AND SOFTWARE		
SIC/NAICS Code:		5045		
536	17 of 22	205.9	Anamol Laboratories Ltd. 83 Citation Dr Unit 9 Concord ON L4K 2Z6	SCT
Established:		1978		
Plant Size (ft²):		1700		
Employment:				
--Details--				
Description:		Medical Equipment and Supplies Manufacturing		
SIC/NAICS Code:		339110		
Description:		Testing Laboratories		
SIC/NAICS Code:		541380		

Map Key	Number of Records	Elevation (m)	Site	DB
536	18 of 22	205.9	BENMAR MANUFACTURING INC. 83 CITATION DR CONCORD ON L4K 2Z6	SCT
Established:		1980		
Plant Size (ft²):		3500		
Employment:		2		
--Details--				
Description:		PRINTING TRADES MACHINERY & EQUIPMENT		
SIC/NAICS Code:		3555		
536	19 of 22	205.9	BOSNA CARPENTRY CUSTOM DESIGN 83 CITATION DR CONCORD ON L4K 2Z6	SCT
Established:		1975		
Plant Size (ft²):		0		
Employment:		4		
--Details--				
Description:		WOOD HOUSEHOLD FURNITURE, EXCEPT UPHOLSTERED		
SIC/NAICS Code:		2511		
536	20 of 22	205.9	BBM COMPUTERS 83 CITATION DR UNIT 3 CONCORD ON L4K 2Z6	SCT
Established:		1985		
Plant Size (ft²):		0		
Employment:		5		
--Details--				
Description:		Computer and Peripheral Equipment Manufacturing		
SIC/NAICS Code:		334110		
Description:		Computer, Computer Peripheral and Pre-Packaged Software Wholesaler-Distributors		
SIC/NAICS Code:		417310		
536	21 of 22	205.9	R. Garber Precision Inc. 83 Citation Dr Unit 10 Concord ON L4K 2Z6	SCT
Established:		01-JUL-83		
Plant Size (ft²):		6000		
Employment:				
--Details--				
Description:		Machine Shops		
SIC/NAICS Code:		332710		
Description:		Industrial Mould Manufacturing		
SIC/NAICS Code:		333511		
Description:		Stamping		
SIC/NAICS Code:		332118		

Map Key	Number of Records	Elevation (m)	Site	DB
Description: Other Metalworking Machinery Manufacturing SIC/NAICS Code: 333519				
Description: Machine Shops SIC/NAICS Code: 332710				
Description: Turned Product and Screw, Nut and Bolt Manufacturing SIC/NAICS Code: 332720				
536	22 of 22	205.9	ANAMOL LABORATORIES LTD 83 CITATION DR UNIT 9 CONCORD ON L4K 2Z6	SCT
Established: 1978 Plant Size (ft²): 1700 Employment: 5				
--Details--				
Description: SURGICAL AND MEDICAL INSTRUMENTS AND APPARATUS SIC/NAICS Code: 3841				
Description: TESTING LABORATORIES SIC/NAICS Code: 8734				
537	1 of 5	205.9	G.R. PRECISION DEVELOPMENT GROUP 83 CITATION DRIVE , UNIT 10 CONCORD ON L4K 2Z6	GEN
Generator No.: ON4387401 Status: Registered Approval Years: As of Jun 2017 Contam. Facility: MHSW Facility: SIC Code: SIC Description:				
PO Box No.: Country: Canada Choice of Contact: Co Admin: Phone No. Admin:				
--Details--				
Waste Code: 252 L Waste Description: Waste crankcase oils and lubricants				
Waste Code: 213 I Waste Description: Petroleum distillates				
537	2 of 5	205.9	G.R. PRECISION DEVELOPMENT GROUP 83 CITATION DRIVE , UNIT 10 CONCORD ON L4K 2Z6	GEN
Generator No.: ON4387401 Status: Approval Years: 2015 Contam. Facility: No MHSW Facility: No SIC Code: 332710 SIC Description: MACHINE SHOPS				
PO Box No.: Country: Canada Choice of Contact: CO_OFFICIAL Co Admin: PAUL V KAULBACK Phone No. Admin: 905-438-7955 Ext.				
--Details--				

Map Key	Number of Records	Elevation (m)	Site	DB
<hr/>				
Waste Code:		213		
Waste Description:		PETROLEUM DISTILLATES		
Waste Code:		252		
Waste Description:		WASTE OILS & LUBRICANTS		
<hr/>				
537	3 of 5	205.9	G.R. PRECISION DEVELOPMENT GROUP 83 CITATION DRIVE , UNIT 10 CONCORD ON L4K 2Z6	GEN
Generator No.:	ON4387401		PO Box No.:	
Status:			Country:	Canada
Approval Years:	2016		Choice of Contact:	CO_OFFICIAL
Contam. Facility:	No		Co Admin:	PAUL V KAULBACK
MHSW Facility:	No		Phone No. Admin:	905-438-7955 Ext.
SIC Code:	332710			
SIC Description:	MACHINE SHOPS			
--Details--				
Waste Code:		252		
Waste Description:		WASTE OILS & LUBRICANTS		
Waste Code:		213		
Waste Description:		PETROLEUM DISTILLATES		
<hr/>				
537	4 of 5	205.9	G.R. PRECISION DEVELOPMENT GROUP 83 CITATION DRIVE , UNIT 10 CONCORD ON L4K 2Z6	GEN
Generator No.:	ON4387401		PO Box No.:	
Status:			Country:	Canada
Approval Years:	2014		Choice of Contact:	CO_OFFICIAL
Contam. Facility:	No		Co Admin:	PAUL V KAULBACK
MHSW Facility:	No		Phone No. Admin:	905-438-7955 Ext.
SIC Code:	332710			
SIC Description:	MACHINE SHOPS			
--Details--				
Waste Code:		252		
Waste Description:		WASTE OILS & LUBRICANTS		
Waste Code:		213		
Waste Description:		PETROLEUM DISTILLATES		
<hr/>				
537	5 of 5	205.9	G.R. PRECISION DEVELOPMENT GROUP 83 CITATION DRIVE , UNIT 10 CONCORD ON	GEN
Generator No.:	ON4387401		PO Box No.:	
Status:			Country:	
Approval Years:	2013		Choice of Contact:	
Contam. Facility:			Co Admin:	
MHSW Facility:			Phone No. Admin:	
SIC Code:	332710			
SIC Description:	MACHINE SHOPS			
--Details--				

Map Key	Number of Records	Elevation (m)	Site	DB
Waste Code:		213		
Waste Description:		PETROLEUM DISTILLATES		
Waste Code:		252		
Waste Description:		WASTE OILS & LUBRICANTS		
538	1 of 1	224.9	ON	BORE
Borehole ID:	846522		Type:	Borehole
Use:	Geotechnical/Geological Investigation		Status:	Decommissioned
Drill Method:	Hollow stem auger		UTM Zone:	17
Easting:	616806		Northing:	4853860
Location Accuracy:			Orig. Ground Elev m:	223
Elev. Reliability Note:			DEM Ground Elev m:	227
Total Depth m:	12.6		Primary Name:	
Township:	VAUGHAN		Concession:	CON 5
Lot:	LOT 16		Municipality:	
Completion Date:	11-APR-1990		Static Water Level:	-999.9
Primary Water Use:			Sec. Water Use:	
--Details--				
Stratum ID:	6554944		Top Depth(m):	0.0
Bottom Depth(m):	6.6		Stratum Desc:	Sand to silt sand Brown, loose to compact
Stratum ID:	6554945		Top Depth(m):	6.6
Bottom Depth(m):	12.6		Stratum Desc:	Clayey silt, some sand, trace of gravel (Glacial till) Grey, very stiff to hard
539	1 of 2	212.7	Vaughan Garden Centre Ltd. 8955 Weston Rd Vaughan ON	CA
Certificate #:	5495-7BTRE4			
Application Year:	2008			
Issue Date:	2/21/2008			
Approval Type:	Waste Management Systems			
Status:	Approved			
Application Type:				
Client Name:				
Client Address:				
Client City:				
Client Postal Code:				
Project Description:				
Contaminants:				
Emission Control:				
539	2 of 2	212.7	VAUGHAN GARDEN CENTRE LTD. 8955 WESTON ROAD WOODBIDGE ON L4L1A6	PES
Detail Licence No.:				
Licence Type:	Vendor			
540	1 of 1	205.9	GIOVANNI FOLLEGOT 527 JEVLAN DRIVE (SWM) VAUGHAN CITY ON L4L 8W1	CA

Map Key	Number of Records	Elevation (m)	Site	DB
Certificate #: 3-0916-96- Application Year: 96 Issue Date: 8/21/1996 Approval Type: Municipal sewage Status: Application Type: Client Name:: Client Address:: Client City:: Client Postal Code:: Project Description:: Contaminants:: Emission Control::				
541	1 of 1	205.9	Part of Lot 11, Concession 5 Town of Vaughan ON	EHS
Postal Code: City: Address2: Address1: Provstate: Order No.: 20060503017 Addit. Info Ordered:: Fire Insur. Maps and/or Site Plans; Aerials Photos Report Date: 5/12/2006 Report Type: Basic Report Search Radius (km): 0.25				
542	1 of 1	221.8	ICI PAINTS (CANADA) INC. PAINT MANUFACTURER VAUGHAN CITY ON	SPL
Ref No: 98572 Contaminant Name: Contaminant Code: Contaminant Limit 1: Contam. Limit Freq 1: Contaminant UN No 1: Contaminant Qty: MOE Reported Dt: 4/13/1994 Health/Env Conseq: Incident Dt: 4/13/1994 Incident Cause: VALVE/FITTING LEAK OR FAILURE Incident Event: Incident Reason: EQUIPMENT FAILURE Incident Summary: I.C.I. PAINT-45 L XYLENE TO GROUND FROM TANK OVER-FLOW,CONTAINED,CLEANED UP Site Address: Site Conc: Site Lot: Site County/District: Site Municipality: 27101 Site Postal Code: Sector Type: Source Type: Receiving Medium: LAND Receiving Env: Environment Impact: NOT ANTICIPATED Nature of Impact: SAC Action Class:				
543	1 of 1	205.9	3650-3680 Langstaff Road Vaughan ON	EHS
Postal Code: City: Address2: Address1: Provstate: Order No.: 20081110010 Addit. Info Ordered:: Fire Insur. Maps and/or Site Plans				

Map Key	Number of Records	Elevation (m)	Site	DB
Report Date:		11/18/2008		
Report Type:		Custom Report		
Search Radius (km):		0.25		

544	1 of 1	222.9	38 PIKAKE COURT, VAUGHAN ON	INC
Incident No:		1947150		
Incident ID:				
Attribute Category:		FS-Perform L1 Incident Insp		
Status Code:				
Incident Location:		38 PIKAKE COURT, VAUGHAN - FIRE		
Drainage System:				
Sub Surface Contam.:				
Aff. Prop. Use Water:				
Contam. Migrated:				
Contact Natural Env.:				
Near Body of Water:				
Approx. Quant. Rel.:				
Equipment Model:				
Serial No:				
Residential App. Type:				
Commercial App. Type:				
Industrial App. Type:				
Institutional App. Type:				
Venting Type:				
Vent Connector Mater:				
Vent Chimney Mater:				
Pipeline Type:				
Pipeline Involved:				
Pipe Material:				
Depth Ground Cover:				
Regulator Location:				
Regulator Type:				
Operation Pressure:				
Liquid Prop Make:				
Liquid Prop Model:				
Liquid Prop Serial No:				
Equipment Type:				
Cylinder Capacity:				
Cylinder Capac. Units:				
Cylinder Material Type:				
Tank Capacity:				
Fuels Occurrence Type:		Fire		
Fuel Type Involved:		Natural Gas		
Date of Occurrence:		2016/09/22 00:00:00		
Time of Occurrence:		12:00:00		
Occur Insp Start Date:		2016/09/22 00:00:00		
Any Health Impact:		No		
Any Environmental Impact:		No		
Was Service Interrupted:		No		
Was Property Damaged:		No		
Operation Type Involved:		Private Dwelling		
Enforcement Policy:		NULL		
Prc Escalation Required:		NULL		
Task No:		6355898		
Notes:				
Occurrence Narrative:		"fire" in stove self clean		
Tank Material Type:				
Tank Storage Type:				
Tank Location Type:				
Pump Flow Rate Capac:				
Liquid Prop Notes:				

Map Key	Number of Records	Elevation (m)	Site	DB
545	1 of 1	206.2	BENTALL REAL ESTATE SERVICES 91 CITATION Drive CONCORD ON L4K2Y8	NPRI
Longitude: NPRI #: 8800000994 Year: 2004 Latitude:				
--Details--				
Units: tonnes				
Air:				
Water:				
Substances Released: Nitrogen oxides (expressed as NO2)				
Land:				
Units: tonnes				
Air:				
Water:				
Substances Released: Sulphur dioxide				
Land:				
Units: tonnes				
Air:				
Water:				
Substances Released: HFC-134a Hydrofluorocarbon				
Land:				
546	1 of 1	205.9	1082750 ONTARIO LTD. SWM - 492 JEVLAN DR. VAUGHAN CITY ON	CA
Certificate #: 3-1650-97- Application Year: 97 Issue Date: 11/17/1997 Approval Type: Municipal sewage Status: Approved Application Type: Client Name:: Client Address:: Client City:: Client Postal Code:: Project Description:: Contaminants:: Emission Control::				
547	1 of 1	223.8	ON	BORE
Borehole ID: 846387 Use: Geotechnical/Geological Investigation Drill Method:: Solid stem auger Easting:: 616766 Location Accuracy:: Elev. Reliability Note:: Total Depth m:: 9.6 Township:: VAUGHAN Lot:: LOT 16 Completion Date:: 04-SEP-1998 Type: Borehole Status:: Decommissioned UTM Zone:: 17 Northing:: 4853907 Orig. Ground Elev m:: 229 DEM Ground Elev m:: 228 Primary Name:: Concession:: CON 5 Municipality: Static Water Level:: -999.9				

Map Key	Number of Records	Elevation (m)	Site	DB
Primary Water Use::			Sec. Water Use::	
--Details--				
Stratum ID:	6554454		Top Depth(m):	0.8
Bottom Depth(m):	4.3		Stratum Desc:	Clayey Silt, occ. Topsoil inclusions, Brown, Stiff, Fill
Stratum ID:	6554455		Top Depth(m):	4.3
Bottom Depth(m):	5.5		Stratum Desc:	Silty Clay, (Glacial Till), Brown, Very Stiff
Stratum ID:	6554456		Top Depth(m):	5.5
Bottom Depth(m):	9.6		Stratum Desc:	Silt, trace Fine Sand, Dense to Very Dense
Stratum ID:	6554453		Top Depth(m):	0.0
Bottom Depth(m):	0.8		Stratum Desc:	200 mm of Asphalt, Granular A, Crushed Gravel and Sand

548	1 of 1	205.9	INVESTORS REAL PROPERTY FUND 8551 WESTON ROAD TORONTO ON L4L 9R4	GEN
Generator No.:	ON2933279		PO Box No.:	
Status:			Country:	Canada
Approval Years:	2016		Choice of Contact:	CO_OFFICIAL
Contam. Facility:	No		Co Admin:	
MHSW Facility:	No		Phone No. Admin:	
SIC Code:	541990			
SIC Description:	ALL OTHER PROFESSIONAL, SCIENTIFIC AND TECHNICAL SERVICES			
--Details--				
Waste Code:	150			
Waste Description:	INERT INORGANIC WASTES			

549	1 of 7	206.9	VICTOR CUSTOM QUALITY MEATS LTD. 101 CITATION DRIVE, UNIT #14 VAUGHAN ON L4K 2S4	GEN
Generator No.:	ON2611700		PO Box No.:	
Status:			Country:	
Approval Years:	00,01,02,03,04,05,06		Choice of Contact:	
Contam. Facility:			Co Admin:	
MHSW Facility:			Phone No. Admin:	
SIC Code:	1011			
SIC Description:	MEAT & MEAT PRODUCTS			
--Details--				
Waste Code:	251			
Waste Description:	OIL SKIMMINGS & SLUDGES			
Waste Code:	252			
Waste Description:	WASTE OILS & LUBRICANTS			

549	2 of 7	206.9	D. ENTERPRISES 882518 ONTARIO INC.13-440 101 CITATION DRIVE UNIT G CONCORD ON L4K 2S4	GEN
Generator No.:	ON1699000		PO Box No.:	

Map Key	Number of Records	Elevation (m)	Site	DB
<hr/>				
Status:			Country:	
Approval Years:	94,95		Choice of Contact:	
Contam. Facility:			Co Admin:	
MHSW Facility:			Phone No. Admin:	
SIC Code:	2819			
SIC Description:		OTHER COMM. PRINTING		
--Details--				
Waste Code:		211		
Waste Description:		AROMATIC SOLVENTS		
<hr/>				
549	3 of 7	206.9	D. ENTERPRISES (OUT OF BUSINESS)C.13-440 101 CITATION DRIVE UNIT G CONCORD ON L4K 2S4	GEN
Generator No.:	ON1699000		PO Box No.:	
Status:			Country:	
Approval Years:	92,93,96,97,98		Choice of Contact:	
Contam. Facility:			Co Admin:	
MHSW Facility:			Phone No. Admin:	
SIC Code:	2819			
SIC Description:		OTHER COMM. PRINTING		
--Details--				
Waste Code:		211		
Waste Description:		AROMATIC SOLVENTS		
<hr/>				
549	4 of 7	206.9	Victor Custom Quality Meats Ltd. 101 Citation Dr Unit 14 Concord ON L4K 2S4	SCT
Established:		1910		
Plant Size (ft²):				
Employment:		75		
--Details--				
Description:		Packaging and Labelling Services		
SIC/NAICS Code:		561910		
Description:		Poultry Processing		
SIC/NAICS Code:		311615		
Description:		Poultry and Egg Wholesaler-Distributors		
SIC/NAICS Code:		413130		
Description:		Red Meat and Meat Product Wholesaler-Distributors		
SIC/NAICS Code:		413160		
Description:		Other Specialty-Line Food Wholesaler-Distributors		
SIC/NAICS Code:		413190		
<hr/>				
549	5 of 7	206.9	Victor Custom Quality Meats 101 Citation Dr Unit 14 Concord ON L4K 2S4	SCT
Established:		01-JUN-78		
Plant Size (ft²):		20000		

Map Key	Number of Records	Elevation (m)	Site	DB
Employment:				
--Details--				
Description:		Oilseed Processing		
SIC/NAICS Code:		311224		
Description:		Rendering and Meat Processing from Carcasses		
SIC/NAICS Code:		311614		
Description:		Poultry Processing		
SIC/NAICS Code:		311615		
Description:		Rendering and Meat Processing from Carcasses		
SIC/NAICS Code:		311614		
549	6 of 7	206.9	NORTHSTREAM INDUSTRIES LTD. 101 CITATION DR CONCORD ON L4K 2S4	SCT
Established:		1978		
Plant Size (ft²):		3000		
Employment:		12		
--Details--				
Description:		INDUSTRIAL FANS & BLOWERS & AIR PURIFICATION EQUIPMENT		
SIC/NAICS Code:		3564		
549	7 of 7	206.9	Gram Precision Ltd. 101 Citation Dr Unit 5-6 Concord ON L4K 2S4	SCT
Established:		01-AUG-87		
Plant Size (ft²):		3000		
Employment:				
--Details--				
Description:		Machine Shops		
SIC/NAICS Code:		332710		
Description:		Other Metalworking Machinery Manufacturing		
SIC/NAICS Code:		333519		
Description:		Machine Shops		
SIC/NAICS Code:		332710		
550	1 of 1	205.9	HAY'S WOODWORKING 101 CITATION DRIVE, UNIT 1&2 VAUGHAN ON L4K 2S4	GEN
Generator No.:	ON8205815		PO Box No.:	
Status:			Country:	Canada
Approval Years:	2016		Choice of Contact:	CO_OFFICIAL
Contam. Facility:	No		Co Admin:	
MHSW Facility:	No		Phone No. Admin:	
SIC Code:	337110			
SIC Description:		WOOD KITCHEN CABINET AND COUNTER TOP MANUFACTURING		

Map Key	Number of Records	Elevation (m)	Site	DB
---------	-------------------	---------------	------	----

--Details--

Waste Code: 145
Waste Description: PAINT/PIGMENT/COATING RESIDUES

Waste Code: 211
Waste Description: AROMATIC SOLVENTS

[551](#) 1 of 3 205.9 1249932 ONTARIO INC O/A PETRO CANADA
3680 LANGSTAFF RD FSTH
WOODBRIIDGE ON L4L 9A8

License Issue Date: 6/6/2008 11:27:00 AM
Tank Status: Licensed
Tank Status As Of: December 2008
Operation Type: Retail Fuel Outlet
Facility Type: Gasoline Station - Self Serve

--Details--

Status: Active
Year of Installation: 1995
Corrosion Protection:
Capacity: 35000
Tank Fuel Type: Liquid Fuel Double Wall UST - Gasoline

Status: Active
Year of Installation: 1995
Corrosion Protection:
Capacity: 35000
Tank Fuel Type: Liquid Fuel Double Wall UST - Gasoline

Status: Active
Year of Installation: 1995
Corrosion Protection:
Capacity: 35000
Tank Fuel Type: Liquid Fuel Double Wall UST - Gasoline

[551](#) 2 of 3 205.9 1311678 ONTARIO LTD PETRO CANADA O/A R & H MANAGEMENT
3680 LANGSTAFF RD VAUGHAN FSTH
WOODBRIIDGE ON L4L 9A8

License Issue Date: 9/27/2002
Tank Status: Licensed
Tank Status As Of: August 2007
Operation Type: Retail Fuel Outlet
Facility Type: Gasoline Station - Self Serve

--Details--

Status: Active
Year of Installation: 1995
Corrosion Protection:
Capacity: 35000
Tank Fuel Type: Liquid Fuel Double Wall UST - Gasoline

Status: Active
Year of Installation: 1995
Corrosion Protection:
Capacity: 35000
Tank Fuel Type: Liquid Fuel Double Wall UST - Gasoline

Status: Active

Map Key	Number of Records	Elevation (m)	Site	DB
Year of Installation:		1995		
Corrosion Protection:				
Capacity:		35000		
Tank Fuel Type:		Liquid Fuel Double Wall UST - Gasoline		

551	3 of 3	205.9	PETRO-CANADA 3680 LANGSTAFF RD., WOODBRIDGE. SERVICE STATION VAUGHAN CITY ON L4L 9A8	SPL
Ref No:	126811		Site Address:	
Contaminant Name:			Site Conc:	
Contaminant Code:			Site Lot:	
Contaminant Limit 1:			Site County/District:	
Contam. Limit Freq 1:			Site Municipality:	27101
Contaminant UN No 1:			Site Postal Code:	
Contaminant Qty:			Sector Type:	
MOE Reported Dt:	5/22/1996		Source Type:	
Health/Env Conseq:			Receiving Medium:	LAND
Incident Dt:	5/22/1996		Receiving Env:	
Incident Cause:	PIPE/HOSE LEAK		Environment Impact:	POSSIBLE
Incident Event:			Nature of Impact:	Other
Incident Reason:	EQUIPMENT FAILURE		SAC Action Class:	
Incident Summary:	PETRO-CANADA SERVICE STN-ONGOING GASOLINE DRIP AT DISPENSER, WILL REPAIR.			

552	1 of 5	205.9	SUNCOR ENERGY PRODUCTS PARTNERSHIP 3680 LANGSTAFF RD WOODBRIDGE ON L4L 9A8	FST
Instance No:	64426768			
Cont Name:				
Instance Type:	FS Liquid Fuel Tank			
Fuel Type:	Gasoline			
Status:	Active			
Capacity:	50000			
Tank Material:	Fiberglass (FRP)			
Corrosion Protection:	Fiberglass			
Tank Type:	Double Wall UST			
Install Year:	2000			
Parent Facility Type:	FS Gasoline Station - Self Serve			
Facility Type:	FS Liquid Fuel Tank			

552	2 of 5	205.9	1299770 ONTARIO LTD O/A PETRO CANADA 3680 LANGSTAFF RD WOODBRIDGE ON L4L 9A8	FST
Instance No:	64699467			
Cont Name:				
Instance Type:	FS Liquid Fuel Tank			
Fuel Type:	Gasoline			
Status:	Active			
Capacity:	50000			
Tank Material:	Fiberglass (FRP)			
Corrosion Protection:	Fiberglass			
Tank Type:	Double Wall UST			
Install Year:	2015			
Parent Facility Type:	FS Gasoline Station - Self Serve			
Facility Type:	FS Liquid Fuel Tank			

Map Key	Number of Records	Elevation (m)	Site	DB
552	3 of 5	205.9	SUNCOR ENERGY PRODUCTS PARTNERSHIP 3680 LANGSTAFF RD WOODBIDGE ON L4L 9A8	FST
Instance No:	11445841			
Cont Name:				
Instance Type:	FS Liquid Fuel Tank			
Fuel Type:	Diesel			
Status:	Active			
Capacity:	35000			
Tank Material:	Fiberglass (FRP)			
Corrosion Protection:	Fiberglass			
Tank Type:	Double Wall UST			
Install Year:	1995			
Parent Facility Type:	FS Gasoline Station - Self Serve			
Facility Type:	FS Liquid Fuel Tank			
552	4 of 5	205.9	SUNCOR ENERGY PRODUCTS PARTNERSHIP 3680 LANGSTAFF RD WOODBIDGE ON L4L 9A8	FST
Instance No:	11445826			
Cont Name:				
Instance Type:	FS Liquid Fuel Tank			
Fuel Type:	Gasoline			
Status:	Active			
Capacity:	35000			
Tank Material:	Fiberglass (FRP)			
Corrosion Protection:	Fiberglass			
Tank Type:	Double Wall UST			
Install Year:	1995			
Parent Facility Type:	FS Gasoline Station - Self Serve			
Facility Type:	FS Liquid Fuel Tank			
552	5 of 5	205.9	SUNCOR ENERGY PRODUCTS PARTNERSHIP 3680 LANGSTAFF RD WOODBIDGE ON L4L 9A8	FST
Instance No:	11445803			
Cont Name:				
Instance Type:	FS Liquid Fuel Tank			
Fuel Type:	Gasoline			
Status:	Active			
Capacity:	35000			
Tank Material:	Fiberglass (FRP)			
Corrosion Protection:	Fiberglass			
Tank Type:	Double Wall UST			
Install Year:	1995			
Parent Facility Type:	FS Gasoline Station - Self Serve			
Facility Type:	FS Liquid Fuel Tank			
553	1 of 4	205.7	Young's Cleaners 11-8401 Weston Road Woodbridge ON L4L 1A6	GEN
Generator No.:	ON6694448		PO Box No.:	
Status:			Country:	Canada
Approval Years:	2014		Choice of Contact:	CO_ADMIN

Map Key	Number of Records	Elevation (m)	Site	DB
Contam. Facility: MHSW Facility: SIC Code: SIC Description:	No No 812320		Co Admin: Phone No. Admin:	Yoon Hee Kim 905-851-8860 Ext.
			DRY CLEANING AND LAUNDRY SERVICES (EXCEPT COIN-OPERATED)	
--Details--				
Waste Code:		213		
Waste Description:		PETROLEUM DISTILLATES		
553	2 of 4	205.7	Young's Cleaners 11-8401 Weston Road Woodbridge ON L4L 1A6	GEN
Generator No.: Status: Approval Years: Contam. Facility: MHSW Facility: SIC Code: SIC Description:	ON6694448 2015 No No 812320		PO Box No.: Country: Choice of Contact: Co Admin: Phone No. Admin:	Canada CO_ADMIN Yoon Hee Kim 905-851-8860 Ext.
			DRY CLEANING AND LAUNDRY SERVICES (EXCEPT COIN-OPERATED)	
--Details--				
Waste Code:		213		
Waste Description:		PETROLEUM DISTILLATES		
553	3 of 4	205.7	Young's Cleaners 11-8401 Weston Road Woodbridge ON L4L 1A6	GEN
Generator No.: Status: Approval Years: Contam. Facility: MHSW Facility: SIC Code: SIC Description:	ON6694448 2016 No No 812320		PO Box No.: Country: Choice of Contact: Co Admin: Phone No. Admin:	Canada CO_ADMIN Yoon Hee Kim 905-851-8860 Ext.
			DRY CLEANING AND LAUNDRY SERVICES (EXCEPT COIN-OPERATED)	
--Details--				
Waste Code:		213		
Waste Description:		PETROLEUM DISTILLATES		
553	4 of 4	205.7	Young's Cleaners 11-8401 Weston Road Woodbridge ON L4L 1A6	GEN
Generator No.: Status: Approval Years: Contam. Facility: MHSW Facility: SIC Code: SIC Description:	ON6694448 Registered As of Jun 2017 		PO Box No.: Country: Choice of Contact: Co Admin: Phone No. Admin:	Canada
--Details--				
Waste Code:		213 L		
Waste Description:		Petroleum distillates		

Map Key	Number of Records	Elevation (m)	Site	DB
554	1 of 1	205.9	Gemini Group Electrical System 8551 Weston Rd Unit 10 Woodbridge ON L4L 9R4	SCT
Established:		01-AUG-90		
Plant Size (ft²):		5000		
Employment:				
--Details--				
Description:		Electrical Contractors and Other Wiring Installation Contractors		
SIC/NAICS Code:		238210		
555	1 of 2	205.9	Young's Cleaners 11-8401 Weston Road Woodbridge ON	GEN
Generator No.:	ON6694448		PO Box No.:	
Status:			Country:	
Approval Years:	2013		Choice of Contact:	
Contam. Facility:			Co Admin:	
MHSW Facility:			Phone No. Admin:	
SIC Code:	821230			
SIC Description:				
--Details--				
Waste Code:	213			
Waste Description:	PETROLEUM DISTILLATES			
555	2 of 2	205.9	Langstaff Medical Centre 8401 Weston Road, 12B woodbridge ON	GEN
Generator No.:	ON6906773		PO Box No.:	
Status:			Country:	
Approval Years:	2013		Choice of Contact:	
Contam. Facility:			Co Admin:	
MHSW Facility:			Phone No. Admin:	
SIC Code:	621110			
SIC Description:	OFFICES OF PHYSICIANS			
--Details--				
Waste Code:	261			
Waste Description:	PHARMACEUTICALS			
Waste Code:	312			
Waste Description:	PATHOLOGICAL WASTES			
556	1 of 19	205.6	Young's Cleaners 11-8401 Weston Road Woodbridge ON	GEN
Generator No.:	ON6694448		PO Box No.:	
Status:			Country:	
Approval Years:	2012		Choice of Contact:	
Contam. Facility:			Co Admin:	

Map Key	Number of Records	Elevation (m)	Site	DB
MHSW Facility: SIC Code: 821230 SIC Description:			Phone No. Admin:	
556	2 of 19	205.6	2219009 Ontario Inc. 11-8401 Weston Road Woodbridge ON L4L 1A6	GEN
Generator No.: ON5653283 Status: Approval Years: 2011 Contam. Facility: MHSW Facility: SIC Code: 812330 SIC Description: Linen and Uniform Supply			PO Box No.: Country: Choice of Contact: Co Admin: Phone No. Admin:	
--Details-- Waste Code: 213 Waste Description: PETROLEUM DISTILLATES				
556	3 of 19	205.6	YOUNG'S CLEANERS 8401 WESTON ROAD, UNIT 11 WOODBRIIDGE ON L4L 1A6	GEN
Generator No.: ON1658400 Status: Approval Years: 99,00,01 Contam. Facility: MHSW Facility: SIC Code: 9721 SIC Description: POWER LAUND./CLEANERS			PO Box No.: Country: Choice of Contact: Co Admin: Phone No. Admin:	
--Details-- Waste Code: 241 Waste Description: HALOGENATED SOLVENTS				
556	4 of 19	205.6	YOUNG'S CLEANERS 11-8401 Weston Road Woodbridge ON L4L 1A6	GEN
Generator No.: ON1658400 Status: Approval Years: 2009 Contam. Facility: MHSW Facility: SIC Code: 812320 SIC Description: Dry Cleaning and Laundry Services (except Coin-Operated)			PO Box No.: Country: Choice of Contact: Co Admin: Phone No. Admin:	
--Details-- Waste Code: 213 Waste Description: PETROLEUM DISTILLATES				
Waste Code: 241 Waste Description: HALOGENATED SOLVENTS				

Map Key	Number of Records	Elevation (m)	Site	DB
556	5 of 19	205.6	YOUNG'S CLEANERS 11-8401 Weston Road Woodbridge ON L4L 1A6	GEN
Generator No.:	ON1658400		PO Box No.:	
Status:			Country:	
Approval Years:	02,03,04,05,06,07,08		Choice of Contact:	
Contam. Facility:			Co Admin:	
MHSW Facility:			Phone No. Admin:	
SIC Code:				
SIC Description:				
--Details--				
Waste Code:	241			
Waste Description:	HALOGENATED SOLVENTS			
556	6 of 19	205.6	Langstaff Medical Centre 8401 Weston Road, 12B woodbridge ON L4L 1A6	GEN
Generator No.:	ON6906773		PO Box No.:	
Status:			Country:	
Approval Years:	2010		Choice of Contact:	
Contam. Facility:			Co Admin:	
MHSW Facility:			Phone No. Admin:	
SIC Code:	621110			
SIC Description:	Offices of Physicians			
--Details--				
Waste Code:	261			
Waste Description:	PHARMACEUTICALS			
Waste Code:	312			
Waste Description:	PATHOLOGICAL WASTES			
556	7 of 19	205.6	YOUNG'S CLEANERS 43-548 8401 WESTON ROAD, UNIT 11 WOODBRIDGE ON L4L 1A6	GEN
Generator No.:	ON1658400		PO Box No.:	
Status:			Country:	
Approval Years:	92,93,94,95,96,97,98		Choice of Contact:	
Contam. Facility:			Co Admin:	
MHSW Facility:			Phone No. Admin:	
SIC Code:	9721			
SIC Description:	POWER LAUND./CLEANER			
--Details--				
Waste Code:	241			
Waste Description:	HALOGENATED SOLVENTS			
556	8 of 19	205.6	2219009 Ontario Inc. 11-8401 Weston Road Woodbridge ON L4L 1A6	GEN
Generator No.:	ON5653283		PO Box No.:	
Status:			Country:	
Approval Years:	2009		Choice of Contact:	

Map Key	Number of Records	Elevation (m)	Site	DB
Contam. Facility: MHSW Facility: SIC Code: 812330 SIC Description: Linen and Uniform Supply			Co Admin: Phone No. Admin:	
--Details--				
Waste Code: 213 Waste Description: PETROLEUM DISTILLATES				
556	9 of 19	205.6	Langstaff Medical Centre 8401 Weston Road, 12B woodbridge ON L4L 1A6	GEN
Generator No.: ON6906773 Status: Approval Years: 2011 Contam. Facility: MHSW Facility: SIC Code: 621110 SIC Description: Offices of Physicians			PO Box No.: Country: Choice of Contact: Co Admin: Phone No. Admin:	
--Details--				
Waste Code: 312 Waste Description: PATHOLOGICAL WASTES				
Waste Code: 261 Waste Description: PHARMACEUTICALS				
556	10 of 19	205.6	Langstaff Medical Centre 8401 Weston Road, 12B woodbridge ON L4L 1A6	GEN
Generator No.: ON6906773 Status: Approval Years: 2012 Contam. Facility: MHSW Facility: SIC Code: 621110 SIC Description: Offices of Physicians			PO Box No.: Country: Choice of Contact: Co Admin: Phone No. Admin:	
--Details--				
Waste Code: 261 Waste Description: PHARMACEUTICALS				
Waste Code: 312 Waste Description: PATHOLOGICAL WASTES				
556	11 of 19	205.6	LANGSTAFF SQ PHOTO STUDIO 8401 WESTON ROAD, UNIT 5 WOODBRIDGE ON L4L 1A6	GEN
Generator No.: ON1945200 Status: Approval Years: 94,95,96,97,98,99,00,01 Contam. Facility: MHSW Facility: SIC Code: 6571			PO Box No.: Country: Choice of Contact: Co Admin: Phone No. Admin:	

Map Key	Number of Records	Elevation (m)	Site	DB
SIC Description:		CAMERA/PHOTO. SUPPLY		
--Details--				
Waste Code:		264		
Waste Description:		PHOTOPROCESSING WASTES		
556	12 of 19	205.6	2219009 Ontario Inc. 11-8401 Weston Road Woodbridge ON L4L 1A6	GEN
Generator No.:	ON5653283		PO Box No.:	
Status:			Country:	
Approval Years:	2010		Choice of Contact:	
Contam. Facility:			Co Admin:	
MHSW Facility:			Phone No. Admin:	
SIC Code:	812330			
SIC Description:	Linen and Uniform Supply			
--Details--				
Waste Code:		213		
Waste Description:		PETROLEUM DISTILLATES		
556	13 of 19	205.6	PHARMA PLUS DRUGMARTS LTD. 8401 WESTON ROAD VAUGHAN ON L4L 1A6	GEN
Generator No.:	ON1670685		PO Box No.:	
Status:			Country:	
Approval Years:	00,01		Choice of Contact:	
Contam. Facility:			Co Admin:	
MHSW Facility:			Phone No. Admin:	
SIC Code:	6031			
SIC Description:	PHARMACIES			
--Details--				
Waste Code:		261		
Waste Description:		PHARMACEUTICALS		
Waste Code:		312		
Waste Description:		PATHOLOGICAL WASTES		
556	14 of 19	205.6	LANGSTAFF SQ PHOTO STUDIO 8401 WESTON ROAD #5 WOODBRIIDGE ON L4L 1A6	GEN
Generator No.:	ON1945200		PO Box No.:	
Status:			Country:	
Approval Years:	02,03,04,05		Choice of Contact:	
Contam. Facility:			Co Admin:	
MHSW Facility:			Phone No. Admin:	
SIC Code:	812921			
SIC Description:	Photo Finishing Laboratories (exc. One-Hour)			
--Details--				
Waste Code:		264		
Waste Description:		PHOTOPROCESSING WASTES		

Map Key	Number of Records	Elevation (m)	Site	DB
556	15 of 19	205.6	WOODBIDGE LONGO'S 8401 WESTON RD WOODBIDGE ON L4L 1A6	PES
Detail Licence No.:				
Licence Type:		Vendor		
556	16 of 19	205.6	WOODBIDGE LONGO'S 8401 WESTON RD WOODBIDGE ON L4L 1A6	PES
Detail Licence No.:				
Licence Type:		Limited Vendor		
556	17 of 19	205.6	Infinity Jewellers 8401 Weston Rd Unit 14A Woodbridge ON L4L 1A6	SCT
Established:		1995		
Plant Size (ft²):		200		
Employment:		1		
--Details--				
Description:		Jewellery and Silverware Manufacturing		
SIC/NAICS Code:		339910		
Description:		Jewellery Stores		
SIC/NAICS Code:		448310		
Description:		Other Personal and Household Goods Repair and Maintenance		
SIC/NAICS Code:		811490		
556	18 of 19	205.6	Wintronic Computers Plus Ltd. 8401 Weston Rd Unit 5 Woodbridge ON L4L 1A6	SCT
Established:		1999		
Plant Size (ft²):				
Employment:				
--Details--				
Description:		Computer and Peripheral Equipment Manufacturing		
SIC/NAICS Code:		334110		
Description:		Computer, Computer Peripheral and Pre-Packaged Software Wholesaler-Distributors		
SIC/NAICS Code:		417310		
Description:		Computer and Software Stores		
SIC/NAICS Code:		443120		
556	19 of 19	205.6	Neelands Refrigeration Limited 8401 Weston Rd Woodbridge Vaughan ON	SPL

Map Key	Number of Records	Elevation (m)	Site	DB
Ref No:	1503-8VXQ8N		Site Address: 8401 Weston Rd Woodbridge	
Contaminant Name:	REFRIGERANT GAS, R 507.		Site Conc:	
Contaminant Code:	38		Site Lot:	
Contaminant Limit 1:			Site County/District:	
Contam. Limit Freq 1:			Site Municipality:	Vaughan
Contaminant UN No 1:			Site Postal Code:	
Contaminant Qty:			Sector Type:	Other
MOE Reported Dt:	06-JUL-12		Source Type:	
Health/Env Conseq:			Receiving Medium:	Sewage - Municipal/Private and Commercial
Incident Dt:	06-JUL-12		Receiving Env:	
Incident Cause:	Discharge or Emission to Air		Environment Impact:	Confirmed
Incident Event:			Nature of Impact:	Air Pollution
Incident Reason:	Equipment Failure - Malfunction of system components		SAC Action Class:	Air Spills - Gases and Vapours
Incident Summary:	Neelands: Longo's 90.8kg R507. Woodbridge			

557	1 of 1	204.9	8383 WESTON ROAD, VAUGHAN, ON L4L 2V5 Vaughan ON	RSC
Reg No:	223001		Prop. ID No:	03278-0010 (LT)
RSC Type:	Phase 1 and 2 RSC		Asmt Roll No:	192800023366580
Current Property Use:	Commercial		Intended Prop Use:	Institutional
District Office:	York-Durham District Office		Nm of Qual. Person:	JIAN GENG
Date Submitted:	2017/02/28		Stratified (Y/N):	
Date Ack:			Audit (Y/N):	
Date Returned:			Accuracy Estimate:	
Cert Date:			Mailing Address:	
Cert Prop Use No:			Telephone:	
Restoration Type:			Fax:	
Soil Type:			Email:	
Criteria:				
CPU Issued Sect 1686:				
Entire legal prop. (Y/N):				
Applicable Standards:				
Consultant:				
Filing Owner:	1921684 ONTARIO INC.			
Legal Desc:				
Measurement Method:				
Latitude & Latitude:				
UTM Coordinates:				

558	1 of 16	201.5	BEVERAGE MACHINERY SERVICE INC. 200 CONNIE CRES. UNIT 7 VAUGHAN ON L4K 1M1	GEN
Generator No.:	ON1474401		PO Box No.:	
Status:			Country:	
Approval Years:	95,96,97,98		Choice of Contact:	
Contam. Facility:			Co Admin:	
MHSW Facility:			Phone No. Admin:	
SIC Code:	5792			
SIC Description:	SERVICE MACH., WH.			
--Details--				
Waste Code:	213			
Waste Description:	PETROLEUM DISTILLATES			

558	2 of 16	201.5	BEVERAGE MACHINERY SERVICE INC. 200 CONNIE CRESCENT, UNIT 7	GEN
---------------------	---------	-------	--	-----

Map Key	Number of Records	Elevation (m)	Site	DB
CONCORD ON L4K 1M1				
Generator No.:	ON1474401		PO Box No.:	
Status:			Country:	
Approval Years:	2012		Choice of Contact:	
Contam. Facility:			Co Admin:	
MHSW Facility:			Phone No. Admin:	
SIC Code:	333990			
SIC Description:	All Other General-Purpose Machinery Manufacturing			
--Details--				
Waste Code:	213			
Waste Description:	PETROLEUM DISTILLATES			
558	3 of 16	201.5	Decoral Painting Limited 200 Connie Cres. Unit #3 Concord ON L4K 1M1	GEN
Generator No.:	ON9419444		PO Box No.:	
Status:			Country:	
Approval Years:	2011		Choice of Contact:	
Contam. Facility:			Co Admin:	
MHSW Facility:			Phone No. Admin:	
SIC Code:	238310			
SIC Description:				
558	4 of 16	201.5	BEVERAGE MACHINERY SERVICE INC. 200 CONNIE CRESCENT, UNIT 7 CONCORD ON L4K 1M1	GEN
Generator No.:	ON1474401		PO Box No.:	
Status:			Country:	
Approval Years:	2009		Choice of Contact:	
Contam. Facility:			Co Admin:	
MHSW Facility:			Phone No. Admin:	
SIC Code:	333990			
SIC Description:	All Other General-Purpose Machinery Manufacturing			
--Details--				
Waste Code:	213			
Waste Description:	PETROLEUM DISTILLATES			
558	5 of 16	201.5	NILFISK LIMITED 28-453 200 CONNIE CRESCENT, UNIT #7, CONCORD, ON L4K 1M1	GEN
Generator No.:	ON0974500		PO Box No.:	
Status:			Country:	
Approval Years:	94		Choice of Contact:	
Contam. Facility:			Co Admin:	
MHSW Facility:			Phone No. Admin:	
SIC Code:	5731			
SIC Description:	IND. MACHINERY, WH.			
--Details--				
Waste Code:	213			
Waste Description:	PETROLEUM DISTILLATES			

Map Key	Number of Records	Elevation (m)	Site	DB
558	6 of 16	201.5	BEVERAGE MACHINERY SERVICE INC. 200 CONNIE CRESCENT, UNIT 7 CONCORD ON L4K 1M1	GEN
Generator No.:	ON1474401		PO Box No.:	
Status:			Country:	
Approval Years:	2011		Choice of Contact:	
Contam. Facility:			Co Admin:	
MHSW Facility:			Phone No. Admin:	
SIC Code:	333990			
SIC Description:	All Other General-Purpose Machinery Manufacturing			
--Details--				
Waste Code:	213			
Waste Description:	PETROLEUM DISTILLATES			
558	7 of 16	201.5	BEVERAGE MACHINERY SERVICE INC. 200 CONNIE CRESCENT, UNIT 7 CONCORD ON L4K 1M1	GEN
Generator No.:	ON1474401		PO Box No.:	
Status:			Country:	
Approval Years:	2010		Choice of Contact:	
Contam. Facility:			Co Admin:	
MHSW Facility:			Phone No. Admin:	
SIC Code:	333990			
SIC Description:	All Other General-Purpose Machinery Manufacturing			
--Details--				
Waste Code:	213			
Waste Description:	PETROLEUM DISTILLATES			
558	8 of 16	201.5	NILFISK LIMITED 200 CONNIE CRESCENT, UNIT #7, CONCORD, ON L4K 1M1	GEN
Generator No.:	ON0974500		PO Box No.:	
Status:			Country:	
Approval Years:	86,87,88,89,90		Choice of Contact:	
Contam. Facility:			Co Admin:	
MHSW Facility:			Phone No. Admin:	
SIC Code:	0000			
SIC Description:	*** NOT DEFINED ***			
--Details--				
Waste Code:	213			
Waste Description:	PETROLEUM DISTILLATES			
558	9 of 16	201.5	NILFISK LIMITED(OUT OF BUSINESS) 28-453 200 CONNIE CRESCENT, UNIT #7, CONCORD, ON L4K 1M1	GEN
Generator No.:	ON0974500		PO Box No.:	
Status:			Country:	

Map Key	Number of Records	Elevation (m)	Site	DB
Approval Years: 92,93,95,96,97,98 Contam. Facility: MHSW Facility: SIC Code: 5731 SIC Description: IND. MACHINERY, WH. Choice of Contact: Co Admin: Phone No. Admin:				
--Details--				
Waste Code: 213 Waste Description: PETROLEUM DISTILLATES				
558	10 of 16	201.5	Decoral Painting 200 Connie Cres. Concord ON L4K 1M1	GEN
Generator No.: ON3310438 Status: Approval Years: 05 Contam. Facility: MHSW Facility: SIC Code: 238310 SIC Description: Drywall and Insulation Contractors PO Box No.: Country: Choice of Contact: Co Admin: Phone No. Admin:				
--Details--				
Waste Code: 145 Waste Description: PAINT/PIGMENT/COATING RESIDUES				
558	11 of 16	201.5	BEVERAGE MACHINERY SERVICE INC. 200 CONNIE CRESCENT, UNIT 7 VAUGHAN ON L4K 1M1	GEN
Generator No.: ON1474401 Status: Approval Years: 99,00,01,02,03,04,05,06,07,08 Contam. Facility: MHSW Facility: SIC Code: 5792 SIC Description: SERVICE MACH., WH. PO Box No.: Country: Choice of Contact: Co Admin: Phone No. Admin:				
--Details--				
Waste Code: 213 Waste Description: PETROLEUM DISTILLATES				
558	12 of 16	201.5	Beverage Machinery Service Inc. 200 Connie Cres Unit 7 Concord ON L4K 1M1	SCT
Established: 1990 Plant Size (ft²): Employment: 5				
558	13 of 16	201.5	Beverage Machinery Service Inc 200 Connie Cres Unit 7 Concord ON L4K 1M1	SCT
Established: 01-JAN-90				

Map Key	Number of Records	Elevation (m)	Site	DB
Plant Size (ft²):				
Employment:				
--Details--				
Description:		All Other Industrial Machinery Manufacturing		
SIC/NAICS Code:		333299		
Description:		All Other General-Purpose Machinery Manufacturing		
SIC/NAICS Code:		333990		
558	14 of 16	201.5	ACCORD MANUFACTURING CORP. 200 CONNIE CRES UNIT 13 CONCORD ON L4K 1M1	SCT
Established:		1990		
Plant Size (ft²):		0		
Employment:		28		
--Details--				
Description:		PLASTICS PRODUCTS, NOT ELSEWHERE CLASSIFIED		
SIC/NAICS Code:		3089		
558	15 of 16	201.5	TOMAHAWK MANUFACTURING LTD. 200 CONNIE CRES CONCORD ON L4K 1M1	SCT
Established:		1975		
Plant Size (ft²):		4200		
Employment:		3		
--Details--				
Description:		WOODWORKING MACHINERY		
SIC/NAICS Code:		3553		
Description:		CONSTRUCTION & MINING (EXCEPT PETROLEUM) MACHINERY		
SIC/NAICS Code:		5082		
558	16 of 16	201.5	BOURNE MILLS OF CANADA INC. 200 CONNIE CRES CONCORD ON L4K 1M1	SCT
Established:		1950		
Plant Size (ft²):		0		
Employment:		5		
--Details--				
Description:		PIECE GOODS, NOTIONS, & OTHER DRY GOODS		
SIC/NAICS Code:		5131		
559	1 of 4	201.5	Decoral Painting Limited 200 Connie Cres. Unit #3 Concord ON L4K 1M1	GEN
Generator No.:		ON9419444		PO Box No.:
Status:		Registered		Country: Canada

Map Key	Number of Records	Elevation (m)	Site	DB
Approval Years: As of Jun 2017 Contam. Facility: MHSW Facility: SIC Code: SIC Description:			Choice of Contact: Co Admin: Phone No. Admin:	
--Details--				
Waste Code: 145 L Waste Description: Wastes from the use of pigments, coatings and paints				
559	2 of 4	201.5	Decoral Painting Limited 200 Connie Cres. Unit #3 Concord ON L4K 1M1	GEN
Generator No.: ON9419444 Status: Approval Years: 2016 Contam. Facility: No MHSW Facility: No SIC Code: 238310 SIC Description: DRYWALL AND INSULATION CONTRACTORS			PO Box No.: Country: Canada Choice of Contact: CO_OFFICIAL Co Admin: Carol A Higgs Phone No. Admin: 905-669-2897 Ext.	
--Details--				
Waste Code: 145 Waste Description: PAINT/PIGMENT/COATING RESIDUES				
559	3 of 4	201.5	Decoral Painting Limited 200 Connie Cres. Unit #3 Concord ON L4K 1M1	GEN
Generator No.: ON9419444 Status: Approval Years: 2015 Contam. Facility: No MHSW Facility: No SIC Code: 238310 SIC Description: DRYWALL AND INSULATION CONTRACTORS			PO Box No.: Country: Canada Choice of Contact: CO_OFFICIAL Co Admin: Carol A Higgs Phone No. Admin: 905-669-2897 Ext.	
--Details--				
Waste Code: 145 Waste Description: PAINT/PIGMENT/COATING RESIDUES				
559	4 of 4	201.5	Harris & Partners 200 Connie Cres Unit 7 Concord ON	GEN
Generator No.: ON6026849 Status: Approval Years: 2013 Contam. Facility: MHSW Facility: SIC Code: 236220 SIC Description: COMMERCIAL AND INSTITUTIONAL BUILDING CONSTRUCTION			PO Box No.: Country: Choice of Contact: Co Admin: Phone No. Admin:	
--Details--				
Waste Code: 112 Waste Description: ACID WASTE - HEAVY METALS				

Map Key	Number of Records	Elevation (m)	Site	DB
Waste Code:		121		
Waste Description:		ALKALINE WASTES - HEAVY METALS		
Waste Code:		252		
Waste Description:		WASTE OILS & LUBRICANTS		
Waste Code:		263		
Waste Description:		ORGANIC LABORATORY CHEMICALS		
Waste Code:		145		
Waste Description:		PAINT/PIGMENT/COATING RESIDUES		
Waste Code:		211		
Waste Description:		AROMATIC SOLVENTS		
560	1 of 1	204.9	8383 and 8401 Weston Road Vaughan ON	EHS
Postal Code:				
City:				
Address2:				
Address1:				
Provstate:				
Order No.:		20140825069		
Addit. Info Ordered::				
Report Date:		02-SEP-14		
Report Type:		Custom Report		
Search Radius (km):		.25		
561	1 of 19	204.3	ARCHITECTURAL POWDER COATING INC. 20 STAFFERN DR.,UNIT 8,CONCORD VAUGHAN TOWN ON L4K 2Z7	CA
Certificate #:		8-3274-94-		
Application Year:		94		
Issue Date:		8/29/1994		
Approval Type:		Industrial air		
Status:		Approved		
Application Type:				
Client Name::				
Client Address::				
Client City::				
Client Postal Code::				
Project Description::		HEAT CLEAN PAINT RESIDUE FM. METAL PARTS		
Contaminants::		Nitrogen Oxides, Carbon Monoxide, Suspended Particulate Matter, Methane (Incl. Hydrocarbons Expr. As Ch4, Sulphur Dioxide		
Emission Control::		Thermal Incineration		
561	2 of 19	204.3	STRETCH PACKAGING SYSTEMS INT. INC. 20 STAFFERN DRIVE, UNIT #1 VAUGHAN ON L4K 2Z7	GEN
Generator No.:	ON0683200		PO Box No.:	
Status:			Country:	
Approval Years:	92,93,97,98		Choice of Contact:	
Contam. Facility:			Co Admin:	
MHSW Facility:			Phone No. Admin:	
SIC Code:	9999			
SIC Description:		OTHER SERVICES		

Map Key	Number of Records	Elevation (m)	Site	DB
--Details--				
		213		
		PETROLEUM DISTILLATES		
561	3 of 19	204.3	STRETCH PACKAGING SYSTEMS INT. INC. 20 STAFFERN DR. UNIT 1 CONCORD ON L4K 2Z7	GEN
Generator No.:	ON0683200		PO Box No.:	
Status:			Country:	
Approval Years:	86,87,88,89,90		Choice of Contact:	
Contam. Facility:			Co Admin:	
MHSW Facility:			Phone No. Admin:	
SIC Code:	9999			
SIC Description:		OTHER SERVICES		
--Details--				
		213		
		PETROLEUM DISTILLATES		
561	4 of 19	204.3	STRETCH PACKAGING SYSTEMS INT. INC. 20 STAFFERN DRIVE UNIT #1 VAUGHAN ON L4K 2Z7	GEN
Generator No.:	ON0683200		PO Box No.:	
Status:			Country:	
Approval Years:	99,00,01		Choice of Contact:	
Contam. Facility:			Co Admin:	
MHSW Facility:			Phone No. Admin:	
SIC Code:	9999			
SIC Description:		OTHER SERVICES		
--Details--				
		213		
		PETROLEUM DISTILLATES		
561	5 of 19	204.3	Golden Edge Manufacturing Inc. 20 Staffern Drive, Unit #1 Concord ON L4K 2Z7	GEN
Generator No.:	ON7008790		PO Box No.:	
Status:			Country:	
Approval Years:	2012		Choice of Contact:	
Contam. Facility:			Co Admin:	
MHSW Facility:			Phone No. Admin:	
SIC Code:	337214			
SIC Description:		Office Furniture (except Wood) Manufacturing		
561	6 of 19	204.3	D. ENTERPRISES/882518 ONTARIO INC. 20 STAFFERN DRIVE, UNIT 3 VAUGHAN ON L4K 2Z7	GEN
Generator No.:	ON1699001		PO Box No.:	
Status:			Country:	

Map Key	Number of Records	Elevation (m)	Site	DB
Approval Years: Contam. Facility: MHSW Facility: SIC Code: SIC Description:	96,97,98 2819		OTHER COMM. PRINTING	
Choice of Contact: Co Admin: Phone No. Admin:				
--Details--				
Waste Code: Waste Description:		211	AROMATIC SOLVENTS	
<hr/>				
561	7 of 19	204.3	Bentall LP 20 Staffern Dr Vaughan ON L4K 2Z7	GEN
Generator No.: Status: Approval Years: Contam. Facility: MHSW Facility: SIC Code: SIC Description:	ON8343172 07,08 531310		Real Estate Property Managers	
PO Box No.: Country: Choice of Contact: Co Admin: Phone No. Admin:				
--Details--				
Waste Code: Waste Description:		252	WASTE OILS & LUBRICANTS	
<hr/>				
561	8 of 19	204.3	Golden Edge Manufacturing Inc. 20 Staffern Drive, Unit #1 Concord ON L4K 2Z7	GEN
Generator No.: Status: Approval Years: Contam. Facility: MHSW Facility: SIC Code: SIC Description:	ON7008790 2011 337214			
PO Box No.: Country: Choice of Contact: Co Admin: Phone No. Admin:				
<hr/>				
561	9 of 19	204.3	D. ENTERPRISES 20 STAFFERN DRIVE, UNIT 3 VAUGHAN ON L4K 2Z7	GEN
Generator No.: Status: Approval Years: Contam. Facility: MHSW Facility: SIC Code: SIC Description:	ON1699001 99,00,01,02,03,04 2819		OTHER COMM. PRINTING	
PO Box No.: Country: Choice of Contact: Co Admin: Phone No. Admin:				
--Details--				
Waste Code: Waste Description:		211	AROMATIC SOLVENTS	
<hr/>				
561	10 of 19	204.3	STRETCH PACKAGING SYSTEMS INT.INC.36-294	GEN

Map Key	Number of Records	Elevation (m)	Site	DB
20 STAFFERN DR. UNIT 1 CONCORD ON L4K 2Z7				
Generator No.:	ON0683200		PO Box No.:	
Status:			Country:	
Approval Years:	94,95,96		Choice of Contact:	
Contam. Facility:			Co Admin:	
MHSW Facility:			Phone No. Admin:	
SIC Code:	9999			
SIC Description:		OTHER SERVICES		
--Details--				
Waste Code:		213		
Waste Description:		PETROLEUM DISTILLATES		
561	11 of 19	204.3	BENTALL REAL ESTATE SERVICES 20 STAFFERN Drive CONCORD ON L4K2Z7	NPRI
Longitude:				
NPRI #:		8800000954		
Year:		2004		
Latitude:				
--Details--				
Units:		tonnes		
Air:				
Water:				
Substances Released:		Nitrogen oxides (expressed as NO2)		
Land:				
Units:		tonnes		
Air:				
Water:				
Substances Released:		Sulphur dioxide		
Land:				
Units:		tonnes		
Air:				
Water:				
Substances Released:		HFC-134a Hydrofluorocarbon		
Land:				
561	12 of 19	204.3	Golden Edge Manufacturing Inc. 20 Staffern Dr Unit 1 Concord ON L4K 2Z7	SCT
Established:		01-AUG-08		
Plant Size (ft²):				
Employment:				
--Details--				
Description:		All Other Plastic Product Manufacturing		
SIC/NAICS Code:		326198		
561	13 of 19	204.3	RIBAS BAKERY SYSTEM INC. 20 STAFFERN DR UNIT 9	SCT

Map Key	Number of Records	Elevation (m)	Site	DB
CONCORD ON L4K 2Z7				
Established:		1989		
Plant Size (ft²):		0		
Employment:		10		
--Details--				
Description:		FOOD PRODUCTS MACHINERY		
SIC/NAICS Code:		3556		
561	14 of 19	204.3	Layfield Geosynthetics 20 Staffern Dr Unit 9 Concord ON L4K 2Z7	SCT
Established:		1978		
Plant Size (ft²):		10000		
Employment:		4		
--Details--				
Description:		Linen, Drapery and Other Textile Furnishings Wholesaler-Distributors		
SIC/NAICS Code:		414330		
Description:		Plumbing, Heating and Air-Conditioning Equipment and Supplies Wholesaler-Distributors		
SIC/NAICS Code:		416120		
Description:		General-Line Building Supplies Wholesaler-Distributors		
SIC/NAICS Code:		416310		
Description:		Hardware Wholesaler-Distributors		
SIC/NAICS Code:		416330		
Description:		Other Specialty-Line Building Supplies Wholesaler-Distributors		
SIC/NAICS Code:		416390		
Description:		Industrial Machinery, Equipment and Supplies Wholesaler-Distributors		
SIC/NAICS Code:		417230		
Description:		Professional Machinery, Equipment and Supplies Wholesaler-Distributors		
SIC/NAICS Code:		417930		
Description:		Other Paper and Disposable Plastic Product Wholesaler-Distributors		
SIC/NAICS Code:		418220		
Description:		Chemical (except Agricultural) and Allied Product Wholesaler-Distributors		
SIC/NAICS Code:		418410		
561	15 of 19	204.3	ARCHITECTURAL POWDER COATINGS 20 STAFFERN DR UNIT 2 CONCORD ON L4K 2Z7	SCT
Established:		0000		
Plant Size (ft²):		0		
Employment:		0		
--Details--				
Description:		COATING, ENGRAVING AND ALLIED SERVICES, NOT ELSEWHERE CLASSIFIED		
SIC/NAICS Code:		3479		

Map Key	Number of Records	Elevation (m)	Site	DB
561	16 of 19	204.3	HO'S FINE ART & CUSTOM FRAMING 20 STAFFERN DR UNIT 7 CONCORD ON L4K 2Z7	SCT
Established:		1978		
Plant Size (ft²):		11000		
Employment:		6		
--Details--				
Description:		WOOD PRODUCTS, NOT ELSEWHERE CLASSIFIED		
SIC/NAICS Code:		2499		
Description:		HOMEFURNISHINGS		
SIC/NAICS Code:		5023		
Description:		NONDURABLE GOODS, NOT ELSEWHERE CLASSIFIED		
SIC/NAICS Code:		5199		
Description:		REPAIR SHOPS AND RELATED SERVICES, NOT ELSEWHERE CLASSIFIED		
SIC/NAICS Code:		7699		
561	17 of 19	204.3	RIBAS BAKERY SYSTEMS INC. 20 STAFFERN DR UNIT 9 CONCORD ON L4K 2Z7	SCT
Established:		1989		
Plant Size (ft²):		0		
Employment:		10		
--Details--				
Description:		All Other Industrial Machinery Manufacturing		
SIC/NAICS Code:		333299		
561	18 of 19	204.3	DiVinyl Creations 20 Staffern Dr Unit 3 Concord ON L4K 2Z7	SCT
Established:				
Plant Size (ft²):				
Employment:		10		
--Details--				
Description:		Digital Printing		
SIC/NAICS Code:		323115		
Description:		Other Printing		
SIC/NAICS Code:		323119		
Description:		All Other Plastic Product Manufacturing		
SIC/NAICS Code:		326198		
Description:		Office Supplies (except Paper) Manufacturing		
SIC/NAICS Code:		339940		
561	19 of 19	204.3	C & B GILDERS LTD. 20 STAFFERN DR UNIT 2	SCT

Map Key	Number of Records	Elevation (m)	Site	DB
CONCORD ON L4K 2Z7				
Established:		1982		
Plant Size (ft²):		10000		
Employment:		14		
--Details--				
Description:		MILLWORK		
SIC/NAICS Code:		2431		
Description:		WOOD PRODUCTS, NOT ELSEWHERE CLASSIFIED		
SIC/NAICS Code:		2499		
<hr/>				
562	1 of 6	204.2	Golden Edge Manufacturing Inc. 20 Staffern Drive, Unit #1 Concord ON L4K 2S7	GEN
Generator No.:	ON7008790		PO Box No.:	
Status:	Registered		Country:	Canada
Approval Years:	As of Jun 2017		Choice of Contact:	
Contam. Facility:			Co Admin:	
MHSW Facility:			Phone No. Admin:	
SIC Code:				
SIC Description:				
--Details--				
Waste Code:	252 L			
Waste Description:	Waste crankcase oils and lubricants			
Waste Code:	145 H			
Waste Description:	Wastes from the use of pigments, coatings and paints			
Waste Code:	212 H			
Waste Description:	Aliphatic solvents and residues			
<hr/>				
562	2 of 6	204.2	Golden Edge Manufacturing Inc. 20 Staffern Drive, Unit #1 Concord ON L4K 2S7	GEN
Generator No.:	ON7008790		PO Box No.:	
Status:			Country:	Canada
Approval Years:	2015		Choice of Contact:	CO_OFFICIAL
Contam. Facility:	No		Co Admin:	
MHSW Facility:	No		Phone No. Admin:	
SIC Code:	337214			
SIC Description:	OFFICE FURNITURE (EXCEPT WOOD) MANUFACTURING			
--Details--				
Waste Code:	252			
Waste Description:	WASTE OILS & LUBRICANTS			
Waste Code:	212			
Waste Description:	ALIPHATIC SOLVENTS			
Waste Code:	145			
Waste Description:	PAINT/PIGMENT/COATING RESIDUES			

Map Key	Number of Records	Elevation (m)	Site	DB
562	3 of 6	204.2	Golden Edge Manufacturing Inc. 20 Staffern Drive, Unit #1 Concord ON L4K 2S7	GEN
Generator No.:	ON7008790		PO Box No.:	
Status:			Country:	Canada
Approval Years:	2014		Choice of Contact:	CO_OFFICIAL
Contam. Facility:	No		Co Admin:	
MHSW Facility:	No		Phone No. Admin:	
SIC Code:	337214			
SIC Description:	OFFICE FURNITURE (EXCEPT WOOD) MANUFACTURING			
--Details--				
Waste Code:	212			
Waste Description:	ALIPHATIC SOLVENTS			
Waste Code:	145			
Waste Description:	PAINT/PIGMENT/COATING RESIDUES			
Waste Code:	252			
Waste Description:	WASTE OILS & LUBRICANTS			
562	4 of 6	204.2	Golden Edge Manufacturing Inc. 20 Staffern Drive, Unit #1 Concord ON L4K 2S7	GEN
Generator No.:	ON7008790		PO Box No.:	
Status:			Country:	Canada
Approval Years:	2016		Choice of Contact:	CO_OFFICIAL
Contam. Facility:	No		Co Admin:	
MHSW Facility:	No		Phone No. Admin:	
SIC Code:	337214			
SIC Description:	OFFICE FURNITURE (EXCEPT WOOD) MANUFACTURING			
--Details--				
Waste Code:	145			
Waste Description:	PAINT/PIGMENT/COATING RESIDUES			
Waste Code:	212			
Waste Description:	ALIPHATIC SOLVENTS			
Waste Code:	252			
Waste Description:	WASTE OILS & LUBRICANTS			
562	5 of 6	204.2	Golden Edge Manufacturing Inc. 20 Staffern Drive, Unit #1 Concord ON	GEN
Generator No.:	ON7008790		PO Box No.:	
Status:			Country:	
Approval Years:	2013		Choice of Contact:	
Contam. Facility:			Co Admin:	
MHSW Facility:			Phone No. Admin:	
SIC Code:	337214			
SIC Description:	OFFICE FURNITURE (EXCEPT WOOD) MANUFACTURING			
--Details--				
Waste Code:	252			
Waste Description:	WASTE OILS & LUBRICANTS			

Map Key	Number of Records	Elevation (m)	Site	DB
Waste Code: 212 Waste Description: ALIPHATIC SOLVENTS Waste Code: 145 Waste Description: PAINT/PIGMENT/COATING RESIDUES				
562	6 of 6	204.2	Bentall Kennedy LP 20 Staffern Drive Vaughn ON	GEN
Generator No.: ON6527400 Status: Approval Years: 2013 Contam. Facility: MHSW Facility: SIC Code: 531310 SIC Description: REAL ESTATE PROPERTY MANAGERS PO Box No.: Country: Choice of Contact: Co Admin: Phone No. Admin:				
--Details--				
Waste Code: 145 Waste Description: PAINT/PIGMENT/COATING RESIDUES				
563	1 of 1	202.0	CONDOR CONSTRUCTION LIMITED 20 Rivermede RD N Concord ON L4K 2H2	EASR
Approval No: R-002-3504424420 Project Type: Standby Power System Date: 2015-05-04 Status: REGISTERED Longitude: -79.48250000000000 Latitude: 43.81166700000000 Record Type: EASR PDF URL: http://www.accessenvironment.ene.gov.on.ca/AEWeb/ae/ViewDocument.action?documentRefID=2014400				
564	1 of 1	206.8	130 Citation Drive Vaughan ON	EHS
Postal Code: City: Vaughan Address2: Address1: 130 Citation Drive Provstate: ON Order No.: 20150625022 Addit. Info Ordered:: Report Date: 25-JUN-15 Report Type: Standard Express Report Search Radius (km): .25				
565	1 of 1	204.9	8383 Weston Road Vaughan ON	EHS
Postal Code: City: Vaughan Address2: Address1: 8383 Weston Road				

Map Key	Number of Records	Elevation (m)	Site	DB
---------	-------------------	---------------	------	----

Provstate: ON
Order No.: 20160803103
Addit. Info Ordered::
Report Date: 10-AUG-16
Report Type: Custom Report
Search Radius (km): .25

[566](#) 1 of 7 205.8 **RAINBOW TECHNICOLOURED WOOD VENEER**
 131 CITATION DR., UNIT 19 BLDG. B
 VAUGHAN ON L4K 2R3 **GEN**

Generator No.:	ON0915100	PO Box No.:	
Status:		Country:	
Approval Years:	86,87,88,89,90	Choice of Contact:	
Contam. Facility:		Co Admin:	
MHSW Facility:		Phone No. Admin:	
SIC Code:	2522		
SIC Description:	SOFTWOOD VENEER, ETC.		

--Details--
Waste Code: 253
Waste Description: EMULSIFIED OILS

[566](#) 2 of 7 205.8 **MARSILI & SONS (OUT OF BUS) 25-290**
 OUT OF BUSINESS 131 CITATION DRIVE, #19
 CONCORD ON L4K 2R3 **GEN**

Generator No.:	ON0739300	PO Box No.:	
Status:		Country:	
Approval Years:	92,93,94,95,96,97,98	Choice of Contact:	
Contam. Facility:		Co Admin:	
MHSW Facility:		Phone No. Admin:	
SIC Code:	2522		
SIC Description:	SOFTWOOD VENEER, ETC		

[566](#) 3 of 7 205.8 **MARSILI & SONS (OUT OF BUS)**
 OUT OF BUSINESS 131 CITATION DRIVE, #19
 CONCORD ON L4K 2R3 **GEN**

Generator No.:	ON0739300	PO Box No.:	
Status:		Country:	
Approval Years:	86,87,88,89,90	Choice of Contact:	
Contam. Facility:		Co Admin:	
MHSW Facility:		Phone No. Admin:	
SIC Code:	2522		
SIC Description:	SOFTWOOD VENEER, ETC.		

--Details--
Waste Code: 253
Waste Description: EMULSIFIED OILS

[566](#) 4 of 7 205.8 **RAINBOW TECHNICOLOURED WOOD VENEER32-124**
 131 CITATION DR., UNIT 19 BLDG. B
 VAUGHAN ON L4K 2R3 **GEN**

Generator No.:	ON0915100	PO Box No.:	
-----------------------	-----------	--------------------	--

Map Key	Number of Records	Elevation (m)	Site	DB
Status: Approval Years: 92,93,94,95,96,97,98 Contam. Facility: MHSW Facility: SIC Code: 2522 SIC Description:		Elevation (m): 205.8 Site: SOFTWOOD VENEER, ETC		Country: Choice of Contact: Co Admin: Phone No. Admin:
566	5 of 7	205.8	FUELING TECHNOLOGIES INC. 131 CITATION DR UNIT 23 CONCORD ON L4K 2R3	SCT
Established: 1993 Plant Size (ft²): 0 Employment: 6				
--Details--				
Description:		Pump and Compressor Manufacturing		
SIC/NAICS Code:		333910		
566	6 of 7	205.8	Intellectual Alliance Inc. 131 Citation Dr Unit 26 Concord ON L4K 2R3	SCT
Established: 01-AUG-97 Plant Size (ft²): Employment:				
--Details--				
Description:		Iron and Steel Pipes and Tubes Manufacturing from Purchased Steel		
SIC/NAICS Code:		331210		
Description:		All Other Electrical Equipment and Component Manufacturing		
SIC/NAICS Code:		335990		
Description:		Paint and Coating Manufacturing		
SIC/NAICS Code:		325510		
566	7 of 7	205.8	FIBRERIGHT AUTOMOTIVE MFG CORP 131 CITATION DR UNIT 19 CONCORD ON L4K 2R3	SCT
Established: 1985 Plant Size (ft²): 0 Employment: 6				
--Details--				
Description:		MOTOR VEHICLE PARTS AND ACCESSORIES		
SIC/NAICS Code:		3714		
Description:		PLASTICS PRODUCTS, NOT ELSEWHERE CLASSIFIED		
SIC/NAICS Code:		3089		
567	1 of 2	201.9	20 North Rivermede Rd CONCORD ON L4K 2H2	HINC

Map Key	Number of Records	Elevation (m)	Site	DB
External File Num: FS INC 0706-02907 Date of Occurrence: 5/31/2007 Fuel Occurrence Type: Pipeline Strike Fuel Type Involved: Natural Gas Status Desc:: Completed - Causal Analysis(End) Job Type Desc:: Incident/Near-Miss Occurrence (FS) Oper. Type Involved:: Construction Site (pipeline strike) Service Interruptions:: No Property Damage:: No Fuel Life Cycle Stage:: Transmission, Distribution and Transportation Root Cause:: Root Cause: Equipment/Material/Component:No Procedures:No Maintenance:No Design:No Training:No Management:Yes Human Factors:Yes Reported Details:: Fuel Category:: Gaseous Fuel Occurrence Type:: Incident Affiliation:: Industry Stakeholder (Licensee/Registration/Certificate Holder, Facility Owner, etc.) County Name:: York Approx. Quant. Rel:: Nearby body of water:: Enter Drainage Syst.: Approx. Quant. Unit:: Environmental Impact::				

567	2 of 2	201.9	RESTAURANT AT 20 NORTH RIVERMEDE RD. AT THE LE PARK RESTAURANT IN CONCORD (N.O.S.) VAUGHAN CITY ON L4K 2H2	SPL
Ref No:	116625		Site Address:	
Contaminant Name:			Site Conc:	
Contaminant Code:			Site Lot:	
Contaminant Limit 1:			Site County/District:	
Contam. Limit Freq 1:			Site Municipality:	27101
Contaminant UN No 1:			Site Postal Code:	
Contaminant Qty:			Sector Type:	
MOE Reported Dt:	8/2/1995		Source Type:	
Health/Env Conseq:			Receiving Medium:	WATER
Incident Dt:	8/2/1995		Receiving Env:	
Incident Cause:	CONTAINER OVERFLOW		Environment Impact:	POSSIBLE
Incident Event:			Nature of Impact:	Water course or lake
Incident Reason:	OTHER		SAC Action Class:	
Incident Summary:	LE PARK RESTAURANT -GREASE TO STORM SEWER.			

568	1 of 1	220.9	N Side of Rutherford Rd. Vaughan ON	EHS
Postal Code:				
City:				
Address2:				
Address1:				
Provstate:				
Order No.:	20011010002			
Addit. Info Ordered::				
Report Date:	10/15/01			
Report Type:	Basic Report			
Search Radius (km):	0.35			

569	1 of 1	201.9	Spectral Applied Research Inc. 10 North Rivermede Rd	SCT
---------------------	--------	-------	---	------------

Map Key	Number of Records	Elevation (m)	Site	DB
Concord ON L4K 2H2				
Established:		2000		
Plant Size (ft²):		5000		
Employment:				
--Details--				
Description:			Medical Equipment and Supplies Manufacturing	
SIC/NAICS Code:			339110	
Description:			Commercial and Service Industry Machinery Manufacturing	
SIC/NAICS Code:			333310	
570	1 of 3	204.9	651970 ONTARIO LTD. PT. LOT 11 CONC. 5 VAUGHAN CITY ON	CA
Certificate #:		7-0241-96-		
Application Year:		96		
Issue Date:		4/4/1996		
Approval Type:		Municipal water		
Status:		Approved		
Application Type:				
Client Name::				
Client Address::				
Client City::				
Client Postal Code::				
Project Description::				
Contaminants::				
Emission Control::				
570	2 of 3	204.9	651970 ONTARIO LTD. PT. LOT 11 CONC. 5 VAUGHAN CITY ON	CA
Certificate #:		3-0256-96-		
Application Year:		96		
Issue Date:		4/4/1996		
Approval Type:		Municipal sewage		
Status:		Approved		
Application Type:				
Client Name::				
Client Address::				
Client City::				
Client Postal Code::				
Project Description::				
Contaminants::				
Emission Control::				
570	3 of 3	204.9	651970 ONTARIO LTD. LANGSTAFF RD./WESTON RD. VAUGHAN CITY ON	CA
Certificate #:		3-1556-94-		
Application Year:		94		
Issue Date:		12/8/1994		
Approval Type:		Municipal sewage		
Status:		Approved		
Application Type:				

Map Key	Number of Records	Elevation (m)	Site	DB
---------	-------------------	---------------	------	----

Client Name::
Client Address::
Client City::
Client Postal Code::
Project Description::
Contaminants::
Emission Control::

571	1 of 1	217.9	ON	BORE
---------------------	--------	-------	----	------

Borehole ID:	590132	Type:	Outcrop
Use:		Status::	Unknown
Drill Method::		UTM Zone::	17
Easting::	616462	Northing::	4853573
Location Accuracy::		Orig. Ground Elev m::	217
Elev. Reliability Note::		DEM Ground Elev m::	217
Total Depth m::	1.2	Primary Name::	OGS-OLW-62-271
Township::		Concession::	
Lot::		Municipality:	
Completion Date::		Static Water Level::	-999.9
Primary Water Use::		Sec. Water Use::	

--Details--

Stratum ID:	218339731	Top Depth(m):	0.0
Bottom Depth(m):	1.2	Stratum Desc:	Di sa

572	1 of 2	205.2	Rice Engineering & Operating Ltd 147 Citation Drive Unit #34 Vaughan ON L4K 2P8	GEN
---------------------	--------	-------	---	-----

Generator No.:	ON5161072	PO Box No.:	
Status:		Country:	Canada
Approval Years:	2016	Choice of Contact:	CO_OFFICIAL
Contam. Facility:	No	Co Admin:	
MHSW Facility:	No	Phone No. Admin:	
SIC Code:	326122		
SIC Description:	PLASTIC PIPE AND PIPE FITTING MANUFACTURING		

--Details--

Waste Code:	252
Waste Description:	WASTE OILS & LUBRICANTS

572	2 of 2	205.2	RS BULK PROPANE INC 147 CITATION DR CONCORD ON L4K2P8	RST
---------------------	--------	-------	---	-----

Code:	01070510
Facility:	PROPANE GAS SALES & SERVICE
Description:	
List Name:	

573	1 of 10	205.2	PHARMACY MANAGEMENT GROUP 147 CITATION DRIVE, UNIT 30 VAUGHAN ON L4K 2P8	GEN
---------------------	---------	-------	--	-----

Map Key	Number of Records	Elevation (m)	Site	DB
Generator No.: ON2568500 PO Box No.: Status: Country: Approval Years: 00,01 Choice of Contact: Contam. Facility: Co Admin: MHSW Facility: Phone No. Admin: SIC Code: 6031 PHARMACIES SIC Description:				
--Details--				
Waste Code: 261				
Waste Description: PHARMACEUTICALS				
Waste Code: 312				
Waste Description: PATHOLOGICAL WASTES				
573	2 of 10	205.2	BASF COATINGS (OUT OF BUSINESS) 04-023 147 CITATION DRIVE UNIT #29 CONCORD ON L4K 2P8	GEN
Generator No.: ON0102106 PO Box No.: Status: Country: Approval Years: 92,93,94,95,96,97 Choice of Contact: Contam. Facility: Co Admin: MHSW Facility: Phone No. Admin: SIC Code: 7759 OTHER SCI./TECH. OF. SIC Description:				
573	3 of 10	205.2	BASF COATINGS & INKS CANADA LTD. 147 CITATION DRIVE UNIT #29 CONCORD ON L4K 2P8	GEN
Generator No.: ON0102106 PO Box No.: Status: Country: Approval Years: 88,89 Choice of Contact: Contam. Facility: Co Admin: MHSW Facility: Phone No. Admin: SIC Code: 7759 OTHER SCI./TECH. OF. SIC Description:				
--Details--				
Waste Code: 232				
Waste Description: POLYMERIC RESINS				
573	4 of 10	205.2	BASF CANADA INC. (OUT OF BUSINESS) 147 CITATION DRIVE UNIT #29 CONCORD ON L4K 2P8	GEN
Generator No.: ON0102106 PO Box No.: Status: Country: Approval Years: 98 Choice of Contact: Contam. Facility: Co Admin: MHSW Facility: Phone No. Admin: SIC Code: 7759 OTHER SCI./TECH. OF. SIC Description:				
573	5 of 10	205.2	BASF INMONT CANADA INC	GEN

Map Key	Number of Records	Elevation (m)	Site	DB
147 CITATION DRIVE UNIT #29 CONCORD ON L4K 2P8				
Generator No.:	ON0102106		PO Box No.:	
Status:			Country:	
Approval Years:	86,87		Choice of Contact:	
Contam. Facility:			Co Admin:	
MHSW Facility:			Phone No. Admin:	
SIC Code:	7759			
SIC Description:		OTHER SCI./TECH. OF.		
--Details--				
Waste Code:		232		
Waste Description:		POLYMERIC RESINS		
573	6 of 10	205.2	Cda Intl Machinery Limited 147 Citation Dr Unit 29 Concord ON L4K 2P8	SCT
Established:		9/1/1996		
Plant Size (ft²):				
Employment:				
--Details--				
Description:		Machine Shops		
SIC/NAICS Code:		332710		
573	7 of 10	205.2	Speedy Cut Ltd. 147 Citation Dr Unit 29 Concord ON L4K 2P8	SCT
Established:		1996		
Plant Size (ft²):				
Employment:				
--Details--				
Description:		Machine Shops		
SIC/NAICS Code:		332710		
573	8 of 10	205.2	Bowie Pumps of Canada Ltd. 147 Citation Dr Unit 34 Concord ON L4K 2P8	SCT
Established:				
Plant Size (ft²):				
Employment:				
--Details--				
Description:		Pump and Compressor Manufacturing		
SIC/NAICS Code:		333910		
573	9 of 10	205.2	Rice Engineering & Operating 147 Citation Dr Unit 34 Concord ON L4K 2P8	SCT

Map Key	Number of Records	Elevation (m)	Site	DB
<hr/>				
Established:		01-JAN-52		
Plant Size (ft²):				
Employment:				
--Details--				
Description:		Mining and Oil and Gas Well Machinery, Equipment and Supplies Wholesaler-Distributors		
SIC/NAICS Code:		417220		
Description:		Mining and Oil and Gas Well Machinery, Equipment and Supplies Wholesaler-Distributors		
SIC/NAICS Code:		417220		
Description:		Industrial Machinery, Equipment and Supplies Wholesaler-Distributors		
SIC/NAICS Code:		417230		
Description:		Construction and Forestry Machinery, Equipment and Supplies Wholesaler-Distributors		
SIC/NAICS Code:		417210		
<hr/>				
573	10 of 10	205.2	Print Three 147 Citation Dr Unit 31 Concord ON L4K 2P8	SCT
Established:		1988		
Plant Size (ft²):				
Employment:		4		
--Details--				
Description:		Computer Systems Design and Related Services		
SIC/NAICS Code:		541510		
Description:		Graphic Design Services		
SIC/NAICS Code:		541430		
Description:		Digital Printing		
SIC/NAICS Code:		323115		
<hr/>				
574	1 of 1	220.8	SAM BRUNO VELLORE WOODS & RUTHERFORD VAUGHAN ON L4H 2J3	GEN
Generator No.:	ON4463829		PO Box No.:	
Status:			Country:	Canada
Approval Years:	2016		Choice of Contact:	CO_ADMIN
Contam. Facility:	No		Co Admin:	SAM BRUNO
MHSW Facility:	No		Phone No. Admin:	9057380140 Ext.
SIC Code:	236220			
SIC Description:		COMMERCIAL AND INSTITUTIONAL BUILDING CONSTRUCTION		
--Details--				
Waste Code:		251		
Waste Description:		OIL SKIMMINGS & SLUDGES		
<hr/>				
575	1 of 1	204.9	ON	BORE
Borehole ID:	590398		Type:	Outcrop
Use:			Status::	Unknown
Drill Method::			UTM Zone::	17

Map Key	Number of Records	Elevation (m)	Site	DB
Easting::	616412		Northing::	4851573
Location Accuracy::			Orig. Ground Elev m::	204
Elev. Reliability Note::			DEM Ground Elev m::	205
Total Depth m::	.8		Primary Name::	OGS-OLW-62-267
Township::			Concession::	
Lot::			Municipality:	
Completion Date::			Static Water Level::	-999.9
Primary Water Use::			Sec. Water Use::	
--Details--				
Stratum ID:	218339727		Top Depth(m):	0.5
Bottom Depth(m):	0.8		Stratum Desc:	Di sa silt

576	1 of 1	224.9	York Region City Wide Coupon 186 Hawkview Blvd Woodbridge ON L4H 2G5	SCT
Established:		01-DEC-07		
Plant Size (ft²):				
Employment:				
--Details--				
Description:		Directory and Mailing List Publishers		
SIC/NAICS Code:		511140		

577	1 of 1	204.9	NATURE BOY LANDSCAPE MAINTENANCE 147 BOURBON STREET WOODBIDGE ON L4L 6Z1	PES
Detail Licence No.:				
Licence Type:				

578	1 of 2	199.9	D J Industrial Sales & Mfg 25 North Rivermede Rd Unit 1-3 Concord ON L4K 5V4	SCT
Established:		01-JUN-69		
Plant Size (ft²):		16000		
Employment:				
--Details--				
Description:		Metal Valve Manufacturing		
SIC/NAICS Code:		332910		
Description:		Other Ornamental and Architectural Metal Product Manufacturing		
SIC/NAICS Code:		332329		
Description:		Other Plate Work and Fabricated Structural Product Manufacturing		
SIC/NAICS Code:		332319		
Description:		Other Metalworking Machinery Manufacturing		
SIC/NAICS Code:		333519		
Description:		Industrial Machinery, Equipment and Supplies Wholesaler-Distributors		
SIC/NAICS Code:		417230		
Description:		Machine Shops		

Map Key	Number of Records	Elevation (m)	Site	DB
<hr/>				
SIC/NAICS Code:		332710		
Description:		Mining and Oil and Gas Well Machinery, Equipment and Supplies Wholesaler-Distributors		
SIC/NAICS Code:		417220		
Description:		All Other General-Purpose Machinery Manufacturing		
SIC/NAICS Code:		333990		
<hr/>				
578	2 of 2	199.9	Zenex Enterprises Ltd. 25 North Rivermede Rd Unit 4-7 Concord ON L4K 5V4	SCT
Established:		01-AUG-85		
Plant Size (ft²):				
Employment:				
--Details--				
Description:		Clothing and Clothing Accessories Wholesaler-Distributors		
SIC/NAICS Code:		414110		
Description:		Footwear Manufacturing		
SIC/NAICS Code:		316210		
Description:		All Other Textile Product Mills		
SIC/NAICS Code:		314990		
Description:		Clothing and Clothing Accessories Wholesaler-Distributors		
SIC/NAICS Code:		414110		
Description:		Piece Goods, Notions and Other Dry Goods Wholesaler-Distributors		
SIC/NAICS Code:		414130		
Description:		Clothing Accessories and Other Clothing Manufacturing		
SIC/NAICS Code:		315990		
Description:		Footwear Wholesaler-Distributors		
SIC/NAICS Code:		414120		
<hr/>				
579	1 of 1	224.9	DE MARIA LANDSCAPING & GARDENING LTD. 46 LEDGE ROCK DR WOODBIDGE ON L4H 2G5	PES
Detail Licence No.:				
Licence Type:		Operator		
<hr/>				
580	1 of 10	203.8	VELLUM PAINT & GRAPHIC SRVCS. INC. 37 STAFFERN DR. UNIT #3 CONCORD ON L4K 2X2	GEN
Generator No.:	ON0721500		PO Box No.:	
Status:			Country:	
Approval Years:	86,87,88,89,90		Choice of Contact:	
Contam. Facility:			Co Admin:	
MHSW Facility:			Phone No. Admin:	
SIC Code:	5951			
SIC Description:		PHOTO. EQUIP./SUP.		
--Details--				

Map Key	Number of Records	Elevation (m)	Site	DB
Waste Code:		264		
Waste Description:		PHOTOPROCESSING WASTES		
580	2 of 10	203.8	VELLUM PAINT & GRAPHIC SRVCS. INC.40-101 37 STAFFERN DR. UNIT #3 CONCORD ON L4K 2X2	GEN
Generator No.:	ON0721500		PO Box No.:	
Status:			Country:	
Approval Years:	92,93,94,95,96,97,98		Choice of Contact:	
Contam. Facility:			Co Admin:	
MHSW Facility:			Phone No. Admin:	
SIC Code:	5951			
SIC Description:	PHOTO. EQUIP./SUP.			
--Details--				
Waste Code:		264		
Waste Description:		PHOTOPROCESSING WASTES		
580	3 of 10	203.8	STARLINE INDUSTRIES INC. 37 STAFFERN DRIVE VAUGHAN ON L4K 2X2	GEN
Generator No.:	ON1444000		PO Box No.:	
Status:			Country:	
Approval Years:	99,00,01,02,03,04,05,06,07,08		Choice of Contact:	
Contam. Facility:			Co Admin:	
MHSW Facility:			Phone No. Admin:	
SIC Code:	3971			
SIC Description:	SIGN & DISPLAY IND.			
--Details--				
Waste Code:		145		
Waste Description:		PAINT/PIGMENT/COATING RESIDUES		
Waste Code:		211		
Waste Description:		AROMATIC SOLVENTS		
Waste Code:		264		
Waste Description:		PHOTOPROCESSING WASTES		
580	4 of 10	203.8	STARLINE INDUSTRIES INC. 35-636 37 STAFFERN DRIVE VAUGHAN ON L4K 2X2	GEN
Generator No.:	ON1444000		PO Box No.:	
Status:			Country:	
Approval Years:	92,93,94,95,96		Choice of Contact:	
Contam. Facility:			Co Admin:	
MHSW Facility:			Phone No. Admin:	
SIC Code:	3971			
SIC Description:	SIGN & DISPLAY IND.			
--Details--				
Waste Code:		211		
Waste Description:		AROMATIC SOLVENTS		

Map Key	Number of Records	Elevation (m)	Site	DB
<hr/>				
Waste Code:		264		
Waste Description:		PHOTOPROCESSING WASTES		
<hr/>				
580	5 of 10	203.8	Starline Industries Inc 37 Staffern Drive Concord ON L4K 2X2	GEN
Generator No.:	ON3812499		PO Box No.:	
Status:			Country:	
Approval Years:	2010		Choice of Contact:	
Contam. Facility:			Co Admin:	
MHSW Facility:			Phone No. Admin:	
SIC Code:	339990			
SIC Description:	All Other Miscellaneous Manufacturing			
--Details--				
Waste Code:		212		
Waste Description:		ALIPHATIC SOLVENTS		
Waste Code:		252		
Waste Description:		WASTE OILS & LUBRICANTS		
Waste Code:		268		
Waste Description:		AMINES		
Waste Code:		262		
Waste Description:		DETERGENTS/SOAPS		
Waste Code:		264		
Waste Description:		PHOTOPROCESSING WASTES		
Waste Code:		331		
Waste Description:		WASTE COMPRESSED GASES		
Waste Code:		145		
Waste Description:		PAINT/PIGMENT/COATING RESIDUES		
<hr/>				
580	6 of 10	203.8	STARLINE INDUSTRIES INC 37 STAFFERN DRIVE VAUGHAN ON L4K 2X2	GEN
Generator No.:	ON1444000		PO Box No.:	
Status:			Country:	
Approval Years:	97,98		Choice of Contact:	
Contam. Facility:			Co Admin:	
MHSW Facility:			Phone No. Admin:	
SIC Code:	3971			
SIC Description:	SIGN & DISPLAY IND.			
--Details--				
Waste Code:		211		
Waste Description:		AROMATIC SOLVENTS		
Waste Code:		264		
Waste Description:		PHOTOPROCESSING WASTES		
<hr/>				
580	7 of 10	203.8	P.D.P. INC. 37 STAFFERN DR	SCT

Map Key	Number of Records	Elevation (m)	Site	DB
CONCORD ON L4K 2X2				
Established:		1977		
Plant Size (ft²):		0		
Employment:		30		
--Details--				
Description:			SIGNS AND ADVERTISING SPECIALTIES	
SIC/NAICS Code:			3993	
Description:			Sign Manufacturing	
SIC/NAICS Code:			339950	
580	8 of 10	203.8	Promex Group Inc. 37 Staffern Dr Concord ON L4K 2X2	SCT
Established:		01-JUN-77		
Plant Size (ft²):				
Employment:				
--Details--				
Description:			Book Publishers	
SIC/NAICS Code:			511130	
Description:			Periodical Publishers	
SIC/NAICS Code:			511120	
580	9 of 10	203.8	Starline Industries Inc. 37 Staffern Dr Concord ON L4K 2X2	SCT
Established:		01-JAN-84		
Plant Size (ft²):		60000		
Employment:				
--Details--				
Description:			Commercial Screen Printing	
SIC/NAICS Code:			323113	
Description:			Other Printing	
SIC/NAICS Code:			323119	
Description:			All Other Miscellaneous Manufacturing	
SIC/NAICS Code:			339990	
Description:			Commercial Screen Printing	
SIC/NAICS Code:			323113	
580	10 of 10	203.8	MARINE SAFE ELECTRONICS OF CDA 37 STAFFERN DR CONCORD ON L4K 2X2	SCT
Established:		1978		
Plant Size (ft²):		0		
Employment:		9		

Map Key	Number of Records	Elevation (m)	Site	DB
--Details--				
Description:		MEASURING AND CONTROLLING DEVICES, NOT ELSEWHERE CLASSIFIED		
SIC/NAICS Code:		3829		
581	1 of 1	203.8	37 Staffern Dr Vaughan ON L4K2X2	EHS
Postal Code:		L4K2X2		
City:		Vaughan		
Address2:				
Address1:		37 Staffern Dr		
Provstate:		ON		
Order No.:		20141203069		
Addit. Info Ordered::				
Report Date:		10-DEC-14		
Report Type:		Standard Report		
Search Radius (km):		.25		
582	1 of 1	199.9	25 N Rivermere Road Concord ON	EHS
Postal Code:				
City:		Concord		
Address2:				
Address1:		25 N Rivermere Road		
Provstate:		ON		
Order No.:		20141028116		
Addit. Info Ordered::		Aerial Photos		
Report Date:		04-NOV-14		
Report Type:		Standard Report		
Search Radius (km):		.25		
583	1 of 14	202.5	Maple Stamping 21 Staffern Drive Vaughan ON L4K 2X2	CA
Certificate #:		1894-569JMY		
Application Year:		02		
Issue Date:		1/16/02		
Approval Type:		Industrial air		
Status:		Revoked and/or Replaced		
Application Type:		Amended CoFA		
Client Name::		Cosma International Inc.		
Client Address::		36 Apple Creek Boulevard		
Client City::		Markham		
Client Postal Code::		L3R 4Y4		
Project Description::		This application is for an amendment to an existing Certificate of Approval for thirty three (33) spot welding machines exhausting through five (5) exhausts, and one (1) roof-mounted chiller unit. Also it is for 9 HVAC units, 14 ceiling hung natural gas-fired radiant heaters, and 6 natural gas fired air make-up units.		
Contaminants::				
Emission Control::		No Controls		
583	2 of 14	202.5	Cosma International Inc. 21 Staffern Drive Vaughan ON L4K 2X2	CA
Certificate #:		5263-5FFS3G		

Map Key	Number of Records	Elevation (m)	Site	DB
Application Year: 2002 Issue Date: 11/14/2002 Approval Type: Air Status: Revoked and/or Replaced Application Type: Client Name:: Client Address:: Client City:: Client Postal Code:: Project Description:: Contaminants:: Emission Control::				
583	3 of 14	202.5	MAPLE STAMPING 21 STAFFERN DRIVE, CONCORD VAUGHAN CITY ON L4K 2X2	CA
Certificate #: 8-3227-95- Application Year: 95 Issue Date: 6/2/1995 Approval Type: Industrial air Status: Approved Application Type: Client Name:: Client Address:: Client City:: Client Postal Code:: Project Description:: WELDING FUME EXTRACTION SYSTEM Contaminants:: Iron (Metallic) Emission Control:: No Controls				
583	4 of 14	202.5	Cosma International Inc. 21 Staffern Drive Vaughan ON L4K 2X2	EBR
Company Name: Year: 2001 Notice Type: Instrument EBR Registry No.: IA01E1673 Instrument Type: EPA s. 9 - Approval for discharge into the natural environment other than water (i.e. Air) Proposal Date: 12/4/01 Ministry Ref. No.: Location: 21 Staffern Drive,Vaughan, Ontario, L4K 2X2Vaughan Proponent Address: Cosma International Inc.21 Staffern Drive,Vaughan, Ontario, L4K 2X2 Notice Date:				
583	5 of 14	202.5	Cosma International Inc. 21 Staffern Drive Vaughan ON L4K 2X2	EBR
Company Name: Year: 2002 Notice Type: Instrument EBR Registry No.: IA02E0527 Instrument Type: EPA s. 9 - Approval for discharge into the natural environment other than water (i.e. Air) Proposal Date: 6/6/02 Ministry Ref. No.: Location: 21 Staffern Drive,Vaughan, Ontario, L4K 2X2Vaughan Proponent Address: Cosma International Inc.21 Staffern Drive,Vaughan, Ontario, L4K 2X2 Notice Date:				

Map Key	Number of Records	Elevation (m)	Site	DB
583	6 of 14	202.5	MAPLE STAMPING 21 STAFFERN DR CONCORD ON	EXP
<p>Instance No: 10354287 Instance ID: 16303 Instance Type: FS Facility Description: FS CNG - SS - Fast Fill Status: EXPIRED TSSA Program Area: Maximum Hazard Rank: Facility Type: Expired Date:</p>				
583	7 of 14	202.5	ROLLSTAMP 38-026 DIV. OF DECOMA INT'L INC. 21 STAFFERN DR. VAUGHAN ON L4K 2X2	GEN
<p>Generator No.: ON0206808 Status: Approval Years: 94,95,96 Contam. Facility: MHSW Facility: SIC Code: 3049 SIC Description: OTHER STAMPED METAL</p> <p>PO Box No.: Country: Choice of Contact: Co Admin: Phone No. Admin:</p> <p>--Details-- Waste Code: 213 Waste Description: PETROLEUM DISTILLATES</p> <p>Waste Code: 253 Waste Description: EMULSIFIED OILS</p> <p>Waste Code: 265 Waste Description: GRAPHIC ART WASTES</p>				
583	8 of 14	202.5	MAPLE STAMPING 21 STAFFERN DRIVE VAUGHAN ON L4K 2X2	GEN
<p>Generator No.: ON0206863 Status: Approval Years: 94,95,96,97,98,99,00,01,02,03,04,05,06 Contam. Facility: MHSW Facility: SIC Code: 3253 SIC Description: VEH. STAMPINGS IND.</p> <p>PO Box No.: Country: Choice of Contact: Co Admin: Phone No. Admin:</p> <p>--Details-- Waste Code: 112 Waste Description: ACID WASTE - HEAVY METALS</p> <p>Waste Code: 122 Waste Description: ALKALINE WASTES - OTHER METALS</p> <p>Waste Code: 146 Waste Description: OTHER SPECIFIED INORGANICS</p>				

Map Key	Number of Records	Elevation (m)	Site	DB
		148		
		251		
		213		
		252		
		253		
583	9 of 14	202.5	ROLLSTAMP MANUFACTURING 21 STAFFERN DRIVE VAUGHAN ON L4K 2X2	GEN
Generator No.:	ON0206808		PO Box No.:	
Status:			Country:	
Approval Years:	98,99,00,01		Choice of Contact:	
Contam. Facility:			Co Admin:	
MHSW Facility:			Phone No. Admin:	
SIC Code:	3049			
SIC Description:	OTHER STAMPED METAL			
--Details--				
Waste Code:	213			
Waste Description:	PETROLEUM DISTILLATES			
Waste Code:	253			
Waste Description:	EMULSIFIED OILS			
Waste Code:	265			
Waste Description:	GRAPHIC ART WASTES			
583	10 of 14	202.5	MAGNA INTERNATIONAL INC. TOYCAN METAL FABRICATORS 21 STAFFERN DR. CONCORD ON L4K 2X2	GEN
Generator No.:	ON0206808		PO Box No.:	
Status:			Country:	
Approval Years:	86,87,88,89,90		Choice of Contact:	
Contam. Facility:			Co Admin:	
MHSW Facility:			Phone No. Admin:	
SIC Code:	3049			
SIC Description:	OTHER STAMPED METAL			
--Details--				
Waste Code:	213			
Waste Description:	PETROLEUM DISTILLATES			
Waste Code:	253			
Waste Description:	EMULSIFIED OILS			
583	11 of 14	202.5	ROLLSTAMP	GEN

Map Key	Number of Records	Elevation (m)	Site	DB
DIV. OF DECOMA INT'L INC. 21 STAFFERN DR. VAUGHAN ON L4K 2X2				
Generator No.:	ON0206808		PO Box No.:	
Status:			Country:	
Approval Years:	92,93,97		Choice of Contact:	
Contam. Facility:			Co Admin:	
MHSW Facility:			Phone No. Admin:	
SIC Code:	3049			
SIC Description:		OTHER STAMPED METAL		
--Details--				
Waste Code:		253		
Waste Description:		EMULSIFIED OILS		
Waste Code:		265		
Waste Description:		GRAPHIC ART WASTES		
Waste Code:		213		
Waste Description:		PETROLEUM DISTILLATES		
583	12 of 14	202.5	MAPLE STAMPING (STAFFERN) 21 STAFFERN Drive Concord ON L4K2X2	NPRI
Longitude:				
NPRI #:		7100002685		
Year:		2007		
Latitude:				
583	13 of 14	202.5	Maple Stamping 21 Staffern Dr Concord ON L4K 2X2	SCT
Established:		1995		
Plant Size (ft²):				
Employment:				
--Details--				
Description:		All Other Miscellaneous Fabricated Metal Product Manufacturing		
SIC/NAICS Code:		332999		
583	14 of 14	202.5	MAPLE STAMPING 21 STAFFERN DR CONCORD ON L4K 2X2	SCT
Established:				
Plant Size (ft²):		0		
Employment:		100		
--Details--				
Description:		AUTOMOTIVE STAMPINGS		
SIC/NAICS Code:		3465		
584	1 of 1	202.9	51, 84, 91, 101, 110, 131, 147 and 209 Citation Dr, 75 and 140	EHS

Map Key	Number of Records	Elevation (m)	Site	DB
<i>Fernstaff Ct. and Vaughan ON</i>				
<i>Postal Code:</i>				
<i>City:</i>				
<i>Address2:</i>				
<i>Address1:</i>				
<i>Provstate:</i>				
<i>Order No.:</i>		20110819017		
<i>Addit. Info Ordered::</i>				
<i>Report Date:</i>		8/29/2011		
<i>Report Type:</i>		Custom Report		
<i>Search Radius (km):</i>		0.25		

585	1 of 15	201.9	MAPLE STAMPING 21 Staffern Drive Concord ON L4K 2X2	NPRI
<i>Longitude:</i>				
		-79.4845		
<i>NPRI #:</i>				
		0000002685		
<i>Year:</i>				
		2002		
<i>Latitude:</i>				
		43.8234		
--Details--				
<i>Units:</i>				
		tonnes		
<i>Air:</i>				
		0		
<i>Water:</i>				
<i>Substances Released:</i>				
		Chromium (and its compounds)		
<i>Land:</i>				
<i>Units:</i>				
		tonnes		
<i>Air:</i>				
		0		
<i>Water:</i>				
<i>Substances Released:</i>				
		Manganese (and its compounds)		
<i>Land:</i>				
<i>Units:</i>				
		tonnes		
<i>Air:</i>				
		0		
<i>Water:</i>				
<i>Substances Released:</i>				
		Zinc (and its compounds)		
<i>Land:</i>				

585	2 of 15	201.9	MAPLE STAMPING (STAFFERN) 21 STAFFERN Drive Concord ON L4K2X2	NPRI
<i>Longitude:</i>				
		-79.4845		
<i>NPRI #:</i>				
		0000002685		
<i>Year:</i>				
		2004		
<i>Latitude:</i>				
		43.8234		
--Details--				
<i>Units:</i>				
		tonnes		
<i>Air:</i>				
<i>Water:</i>				
<i>Substances Released:</i>				
		Nitrous oxide		
<i>Land:</i>				
<i>Units:</i>				
		tonnes		
<i>Air:</i>				

Map Key	Number of Records	Elevation (m)	Site	DB
Water: Substances Released: Land:			Nitrogen oxides (expressed as NO2)	
Units: Air:			tonnes	
Water: Substances Released: Land:			Carbon dioxide	
Units: Air:			tonnes	
Water: Substances Released: Land:			Carbon monoxide	
Units: Air:			tonnes .005	
Water: Substances Released: Land:			Iron (and its compounds)	
Units: Air:			tonnes	
Water: Substances Released: Land:			Sulphur dioxide	
Units: Air:			tonnes	
Water: Substances Released: Land:			Methane	
Units: Air:			tonnes	
Water: Substances Released: Land:			HFC-134a Hydrofluorocarbon	
Units: Air:			tonnes 0	
Water: Substances Released: Land:			Chromium (and its compounds)	
Units: Air:			tonnes 0	
Water: Substances Released: Land:			Manganese (and its compounds)	
Units: Air:			tonnes 0	
Water: Substances Released: Land:			Zinc (and its compounds)	
Units: Air:			tonnes	
Water: Substances Released: Land:			PM - Total Particulate Matter	
Units: Air:			tonnes	

Map Key	Number of Records	Elevation (m)	Site	DB
<hr/>				
Water: Substances Released: Land:		PM10 - Particulate Matter <= 10 Microns		
Units:		tonnes		
Air: Water: Substances Released: Land:		PM2.5 - Particulate Matter <= 2.5 Microns		
Units:		tonnes		
Air: Water: Substances Released: Land:		Volatile Organic Compounds (VOCs)		
<hr/>				
585	3 of 15	201.9	Maple Stamping 21 Staffern Drive Concord ON L4K 2X2	NPRI
Longitude:		-79.4845		
NPRI #:		0000002685		
Year:		2001		
Latitude:		43.8234		
--Details--				
Units:		tonnes		
Air: Water: Substances Released: Land:		Manganese (and its compounds)		
Units:		tonnes		
Air: Water: Substances Released: Land:		Zinc (and its compounds)		
Units:		tonnes		
Air: Water: Substances Released: Land:		Chromium (and its compounds)		
<hr/>				
585	4 of 15	201.9	MAPLE STAMPING 21 Staffern Drive Concord ON L4K 2X2	NPRI
Longitude:		-79.4845		
NPRI #:		0000002685		
Year:		1996		
Latitude:		43.8234		
--Details--				
Units:		tonnes		
Air: Water: Substances Released: Land:		Chromium (and its compounds)		

Map Key	Number of Records	Elevation (m)	Site	DB
Units:		tonnes		
Air:				
Water:				
Substances Released:		Manganese (and its compounds)		
Land:				
Units:		tonnes		
Air:				
Water:				
Substances Released:		Zinc (and its compounds)		
Land:				

<u>585</u>	5 of 15	201.9	MAPLE STAMPING 21 STAFFERN Drive Concord ON L4K2X2	NPRI
Longitude:		-79.4845		
NPRI #:		0000002685		
Year:		2003		
Latitude:		43.8234		
--Details--				
Units:		tonnes		
Air:		0		
Water:				
Substances Released:		Chromium (and its compounds)		
Land:				
Units:		tonnes		
Air:		0		
Water:				
Substances Released:		Manganese (and its compounds)		
Land:				
Units:		tonnes		
Air:		0		
Water:				
Substances Released:		Zinc (and its compounds)		
Land:				

<u>585</u>	6 of 15	201.9	MAPLE STAMPING 21 Staffern Drive Concord ON L4K 2X2	NPRI
Longitude:		-79.4845		
NPRI #:		0000002685		
Year:		1995		
Latitude:		43.8234		
--Details--				
Units:		tonnes		
Air:				
Water:				
Substances Released:		Chromium (and its compounds)		
Land:				
Units:		tonnes		
Air:				
Water:				
Substances Released:		Manganese (and its compounds)		

Map Key	Number of Records	Elevation (m)	Site	DB
Land:				
Units:		tonnes		
Air:				
Water:				
Substances Released:		Zinc (and its compounds)		
Land:				
585	7 of 15	201.9	MAPLE STAMPING (STAFFERN) 21 STAFFERN Drive Concord ON L4K2X2	NPRI
Longitude:		-79.4845		
NPRI #:		0000002685		
Year:		2006		
Latitude:		43.8234		
--Details--				
Units:		tonnes		
Air:		0		
Water:				
Substances Released:		Chromium (and its compounds)		
Land:				
Units:		tonnes		
Air:		.002		
Water:				
Substances Released:		Manganese (and its compounds)		
Land:				
Units:		tonnes		
Air:		0		
Water:				
Substances Released:		Zinc (and its compounds)		
Land:				
585	8 of 15	201.9	MAPLE STAMPING Maple ON	NPRI
Longitude:		-79.4845		
NPRI #:		0000002685		
Year:		1993		
Latitude:		43.8234		
--Details--				
Units:		tonnes		
Air:		0		
Water:		0		
Substances Released:				
Land:		0		
Units:		tonnes		
Air:		0		
Water:		0		
Substances Released:				
Land:		0		

Map Key	Number of Records	Elevation (m)	Site	DB
585	9 of 15	201.9	MAPLE STAMPING (STAFFERN) 21 STAFFERN Drive Concord ON L4K2X2	NPRI
<p>Longitude: -79.4845 NPRI #: 0000002685 Year: 2007 Latitude: 43.8234</p> <p>--Details--</p> <p>Units: tonnes Air: 0 Water: Substances Released: Chromium (and its compounds) Land:</p> <p>Units: tonnes Air: .003 Water: Substances Released: Manganese (and its compounds) Land:</p> <p>Units: tonnes Air: 0 Water: Substances Released: Zinc (and its compounds) Land:</p>				
585	10 of 15	201.9	MAPLE STAMPING 21 STAFFERN Drive Concord ON L4K2X2	NPRI
<p>Longitude: -79.4845 NPRI #: 0000002685 Year: 2005 Latitude: 43.8234</p> <p>--Details--</p> <p>Units: tonnes Air: 0 Water: Substances Released: Chromium (and its compounds) Land:</p> <p>Units: tonnes Air: .002 Water: Substances Released: Manganese (and its compounds) Land:</p> <p>Units: tonnes Air: 0 Water: Substances Released: Zinc (and its compounds) Land:</p>				
585	11 of 15	201.9	MAPLE STAMPING 21 Staffern Drive Concord ON L4K 2X2	NPRI

Map Key	Number of Records	Elevation (m)	Site	DB
Longitude:		-79.4845		
NPRI #:		0000002685		
Year:		1997		
Latitude:		43.8234		
--Details--				
Units:		tonnes		
Air:				
Water:				
Substances Released:		Chromium (and its compounds)		
Land:				
Units:		tonnes		
Air:				
Water:				
Substances Released:		Manganese (and its compounds)		
Land:				
Units:		tonnes		
Air:				
Water:				
Substances Released:		Zinc (and its compounds)		
Land:				
585	12 of 15	201.9	MAPLE STAMPING 21 Staffern Drive Concord ON L4K 2X2	NPRI
Longitude:		-79.4845		
NPRI #:		0000002685		
Year:		1998		
Latitude:		43.8234		
--Details--				
Units:		tonnes		
Air:				
Water:				
Substances Released:		Chromium (and its compounds)		
Land:				
Units:		tonnes		
Air:				
Water:				
Substances Released:		Manganese (and its compounds)		
Land:				
Units:		tonnes		
Air:				
Water:				
Substances Released:		Zinc (and its compounds)		
Land:				
585	13 of 15	201.9	MAPLE STAMPING 21 Staffern Drive Concord ON L4K 2X2	NPRI
Longitude:		-79.4845		
NPRI #:		0000002685		
Year:		1999		
Latitude:		43.8234		

Map Key	Number of Records	Elevation (m)	Site	DB
--Details--				
Units:		tonnes		
Air:				
Water:				
Substances Released:		Chromium (and its compounds)		
Land:				
Units:		tonnes		
Air:				
Water:				
Substances Released:		Manganese (and its compounds)		
Land:				
Units:		tonnes		
Air:				
Water:				
Substances Released:		Zinc (and its compounds)		
Land:				
585	14 of 15	201.9	MAPLE STAMPING 65 Malmo Court Maple ON L6A 1R4	NPRI
Longitude:		-79.4845		
NPRI #:		0000002685		
Year:		1994		
Latitude:		43.8234		
--Details--				
Units:		tonnes		
Air:				
Water:				
Substances Released:		Chromium (and its compounds)		
Land:				
Units:		tonnes		
Air:				
Water:				
Substances Released:		Manganese (and its compounds)		
Land:				
Units:		tonnes		
Air:				
Water:				
Substances Released:		Zinc (and its compounds)		
Land:				
585	15 of 15	201.9	MAPLE STAMPING 21 Staffern Drive Concord ON L4K 2X2	NPRI
Longitude:		-79.4845		
NPRI #:		0000002685		
Year:		2000		
Latitude:		43.8234		
--Details--				
Units:		tonnes		

Map Key	Number of Records	Elevation (m)	Site	DB
Air: Water: Substances Released: Chromium (and its compounds) Land:				
Units: tonnes Air: Water: Substances Released: Manganese (and its compounds) Land:				
Units: tonnes Air: Water: Substances Released: Zinc (and its compounds) Land:				
Units: tonnes Air: Water: Substances Released: Nickel (and its compounds) Land:				
586	1 of 3	201.9	Cosma International Inc. 21 Staffern Drive Vaughan ON L4K 2X2	ECA
Project Type: Air Approval No: 5263-5FFS3G Date: 2002-11-14 Status: Revoked and/or Replaced Longitude: -79.483860000000007 Latitude: 43.823560000000001 Record Type: ECA PDF URL: https://www.accessenvironment.ene.gov.on.ca/instruments/5265-5AJUVV-14.pdf Full Address:				
586	2 of 3	201.9	Cosma International Inc. 21 Staffern Drive Vaughan ON L3R 4Y4	ECA
Project Type: Air Approval No: 1894-569JMY Date: 2002-01-16 Status: Revoked and/or Replaced Longitude: -79.483860000000007 Latitude: 43.823560000000001 Record Type: ECA PDF URL: https://www.accessenvironment.ene.gov.on.ca/instruments/9341-553PT3-14.pdf Full Address:				
586	3 of 3	201.9	Valard Construction LP 21 Staffern Drive Concord ON L4K 2X2	GEN
Generator No.: ON5808081 Status: Registered Approval Years: As of Jun 2017 Contam. Facility: MHSW Facility:				
PO Box No.: Country: Canada Choice of Contact: Co Admin: Phone No. Admin:				

Map Key	Number of Records	Elevation (m)	Site	DB
SIC Code:				
SIC Description:				
--Details--				
Waste Code:		243 D		
Waste Description:		PCB		
587	1 of 3	224.9	COMDEL DEVELOPMENTS INC. HAWKVIEW BLVD/VELLORE WOODS BL VAUGHAN CITY ON	CA
Certificate #:		3-0901-99-		
Application Year:		99		
Issue Date:		7/28/1999		
Approval Type:		Municipal sewage		
Status:		Approved		
Application Type:				
Client Name::				
Client Address::				
Client City::				
Client Postal Code::				
Project Description::				
Contaminants::				
Emission Control::				
587	2 of 3	224.9	COMDEL DEVELOPMENTS INC. HAWKVIEW BLVD/VELLORE WOODS BL VAUGHAN CITY ON	CA
Certificate #:		7-0620-99-		
Application Year:		99		
Issue Date:		7/29/1999		
Approval Type:		Municipal water		
Status:		Approved		
Application Type:				
Client Name::				
Client Address::				
Client City::				
Client Postal Code::				
Project Description::				
Contaminants::				
Emission Control::				
587	3 of 3	224.9	Hawkview blvd & Vellore Woods Blvd Vaughan ON	EHS
Postal Code:				
City:				
Address2:				
Address1:				
Provstate:				
Order No.:		20070501012		
Addit. Info Ordered::		Fire Insur. Maps And /or Site Plans		
Report Date:		5/9/2007		
Report Type:		CAN - Complete Report		
Search Radius (km):		0.25		

Map Key	Number of Records	Elevation (m)	Site	DB
588	1 of 7	203.1	TRI-V CUSTOM MANUFACTURING INC. 195 CITATION DRIVE CONCORD ON L4K 2Y8	GEN
Generator No.:	ON3264841		PO Box No.:	
Status:			Country:	
Approval Years:	02,03,04,05,06,07,08		Choice of Contact:	
Contam. Facility:			Co Admin:	
MHSW Facility:			Phone No. Admin:	
SIC Code:				
SIC Description:				
--Details--				
Waste Code:	251			
Waste Description:	OIL SKIMMINGS & SLUDGES			
Waste Code:	145			
Waste Description:	PAINT/PIGMENT/COATING RESIDUES			
Waste Code:	252			
Waste Description:	WASTE OILS & LUBRICANTS			

588	2 of 7	203.1	TRI-V CUSTOM MANUFACTURING INC. 195 CITATION DRIVE CONCORD ON L4K 2Y8	GEN
Generator No.:	ON3264841		PO Box No.:	
Status:			Country:	
Approval Years:	2012		Choice of Contact:	
Contam. Facility:			Co Admin:	
MHSW Facility:			Phone No. Admin:	
SIC Code:	332710			
SIC Description:	Machine Shops			
--Details--				
Waste Code:	252			
Waste Description:	WASTE OILS & LUBRICANTS			
Waste Code:	145			
Waste Description:	PAINT/PIGMENT/COATING RESIDUES			

588	3 of 7	203.1	TRI-V CUSTOM MANUFACTURING INC. 195 CITATION DRIVE CONCORD ON L4K 2Y8	GEN
Generator No.:	ON3264841		PO Box No.:	
Status:			Country:	
Approval Years:	2009		Choice of Contact:	
Contam. Facility:			Co Admin:	
MHSW Facility:			Phone No. Admin:	
SIC Code:	332710			
SIC Description:	Machine Shops			
--Details--				
Waste Code:	145			
Waste Description:	PAINT/PIGMENT/COATING RESIDUES			
Waste Code:	252			
Waste Description:	WASTE OILS & LUBRICANTS			

Map Key	Number of Records	Elevation (m)	Site	DB
588	4 of 7	203.1	TRI-V CUSTOM MANUFACURING INC. 195 CITATION DRIVE CONCORD ON L4K 2Y8	GEN
Generator No.:	ON3264841		PO Box No.:	
Status:			Country:	
Approval Years:	2011		Choice of Contact:	
Contam. Facility:			Co Admin:	
MHSW Facility:			Phone No. Admin:	
SIC Code:	332710			
SIC Description:	Machine Shops			
--Details--				
Waste Code:	145			
Waste Description:	PAINT/PIGMENT/COATING RESIDUES			
Waste Code:	252			
Waste Description:	WASTE OILS & LUBRICANTS			
588	5 of 7	203.1	TRI-V CUSTOM MANUFACURING INC. 195 CITATION DRIVE CONCORD ON L4K 2Y8	GEN
Generator No.:	ON3264841		PO Box No.:	
Status:			Country:	
Approval Years:	2010		Choice of Contact:	
Contam. Facility:			Co Admin:	
MHSW Facility:			Phone No. Admin:	
SIC Code:	332710			
SIC Description:	Machine Shops			
--Details--				
Waste Code:	145			
Waste Description:	PAINT/PIGMENT/COATING RESIDUES			
Waste Code:	252			
Waste Description:	WASTE OILS & LUBRICANTS			
588	6 of 7	203.1	FAR EAST FOOD PRODUCTS LTD. 195 CITATION DR CONCORD ON L4K 2Y8	SCT
Established:	1965			
Plant Size (ft²):	20000			
Employment:	22			
--Details--				
Description:	PREPARED FLOUR MIXES AND DOUGHS			
SIC/NAICS Code:	2045			
Description:	BREAD AND OTHER BAKERY PRODUCTS, EXCEPT COOKIES AND CRACKERS			
SIC/NAICS Code:	2051			
Description:	COOKIES AND CRACKERS			
SIC/NAICS Code:	2052			

Map Key	Number of Records	Elevation (m)	Site	DB
<hr/>				
Description:		INDUSTRIAL AND PERSONAL SERVICE PAPER		
SIC/NAICS Code:		5113		
Description:		GROCERIES, GENERAL LINE		
SIC/NAICS Code:		5141		
Description:		CONFECTIONERY		
SIC/NAICS Code:		5145		
Description:		GROCERIES & RELATED PRODUCTS, NOT ELSEWHERE CLASSIFIED		
SIC/NAICS Code:		5149		
Description:		GRAIN AND FIELD BEANS		
SIC/NAICS Code:		5153		
Description:		Commercial Bakeries and Frozen Bakery Product Manufacturing		
SIC/NAICS Code:		311814		
Description:		Cookie and Cracker Manufacturing		
SIC/NAICS Code:		311821		
Description:		Flour Mixes and Dough Manufacturing from Purchased Flour		
SIC/NAICS Code:		311822		
<hr/>				
588	7 of 7	203.1	TRI-V Custom Manufacturing 195 Citation Dr Concord ON L4K 2Y8	SCT
Established:		01-AUG-96		
Plant Size (ft²):				
Employment:				
--Details--				
Description:		Coating, Engraving, Heat Treating and Allied Activities		
SIC/NAICS Code:		332810		
<hr/>				
589	1 of 5	202.9	TRI-V CUSTOM MANUFACURING INC. 195 CITATION DRIVE CONCORD ON L4K 2Y8	GEN
Generator No.:	ON3264841		PO Box No.:	
Status:			Country:	Canada
Approval Years:	2015		Choice of Contact:	CO_OFFICIAL
Contam. Facility:	No		Co Admin:	
MHSW Facility:	No		Phone No. Admin:	
SIC Code:	332710			
SIC Description:	MACHINE SHOPS			
--Details--				
Waste Code:	252			
Waste Description:	WASTE OILS & LUBRICANTS			
Waste Code:	145			
Waste Description:	PAINT/PIGMENT/COATING RESIDUES			
<hr/>				
589	2 of 5	202.9	TRI-V CUSTOM MANUFACURING INC. 195 CITATION DRIVE CONCORD ON L4K 2Y8	GEN

Map Key	Number of Records	Elevation (m)	Site	DB
Generator No.: Status: Approval Years: Contam. Facility: MHSW Facility: SIC Code: SIC Description:	ON3264841 Registered As of Jun 2017		PO Box No.: Country: Choice of Contact: Co Admin: Phone No. Admin:	Canada
--Details--				
Waste Code:	145 H			
Waste Description:	Wastes from the use of pigments, coatings and paints			
Waste Code:	252 L			
Waste Description:	Waste crankcase oils and lubricants			
589	3 of 5	202.9	TRI-V CUSTOM MANUFACURING INC. 195 CITATION DRIVE CONCORD ON L4K 2Y8	GEN
Generator No.: Status: Approval Years: Contam. Facility: MHSW Facility: SIC Code: SIC Description:	ON3264841 2014 No No 332710	MACHINE SHOPS	PO Box No.: Country: Choice of Contact: Co Admin: Phone No. Admin:	Canada CO_OFFICIAL
--Details--				
Waste Code:	252			
Waste Description:	WASTE OILS & LUBRICANTS			
Waste Code:	145			
Waste Description:	PAINT/PIGMENT/COATING RESIDUES			
589	4 of 5	202.9	TRI-V CUSTOM MANUFACURING INC. 195 CITATION DRIVE CONCORD ON L4K 2Y8	GEN
Generator No.: Status: Approval Years: Contam. Facility: MHSW Facility: SIC Code: SIC Description:	ON3264841 2016 No No 332710	MACHINE SHOPS	PO Box No.: Country: Choice of Contact: Co Admin: Phone No. Admin:	Canada CO_OFFICIAL
--Details--				
Waste Code:	252			
Waste Description:	WASTE OILS & LUBRICANTS			
Waste Code:	145			
Waste Description:	PAINT/PIGMENT/COATING RESIDUES			
589	5 of 5	202.9	TRI-V CUSTOM MANUFACURING INC. 195 CITATION DRIVE CONCORD ON	GEN

Map Key	Number of Records	Elevation (m)	Site	DB
Generator No.:	ON3264841			
Status:				
Approval Years:	2013			
Contam. Facility:				
MHSW Facility:				
SIC Code:	332710			
SIC Description:		MACHINE SHOPS		
PO Box No.:				
Country:				
Choice of Contact:				
Co Admin:				
Phone No. Admin:				
--Details--				
Waste Code:		145		
Waste Description:		PAINT/PIGMENT/COATING RESIDUES		
Waste Code:		252		
Waste Description:		WASTE OILS & LUBRICANTS		
590	1 of 1	203.5	ON	BORE
Borehole ID:	590483			
Use:				
Drill Method::				
Easting::	616312			
Location Accuracy::				
Elev. Reliability Note::				
Total Depth m::	.9			
Township::				
Lot::				
Completion Date::				
Primary Water Use::				
Type:			Outcrop	
Status::			Unknown	
UTM Zone::			17	
Northing::			4851523	
Orig. Ground Elev m::			202	
DEM Ground Elev m::			202	
Primary Name::			OGS-OLW-62-330	
Concession::				
Municipality:				
Static Water Level::			-999.9	
Sec. Water Use::				
--Details--				
Stratum ID:	218339796			
Bottom Depth(m):	0.9			
Top Depth(m):			0.0	
Stratum Desc:			Di cl si	
591	1 of 8	199.9	1681 Langstaff Rd Vaughan ON	EHS
Postal Code:				
City:				
Address2:				
Address1:				
Provstate:				
Order No.:	20060310009			
Addit. Info Ordered::	Fire Insur. Maps and/or Site Plans			
Report Date:	3/13/2006			
Report Type:	Complete Report			
Search Radius (km):	0.26			
591	2 of 8	199.9	True Colour Inc. 1681 Langstaff Rd Concord ON L4K 5T3	GEN
Generator No.:	ON1391987			
Status:				
Approval Years:	03,04			
Contam. Facility:				
MHSW Facility:				
SIC Code:	323114			
PO Box No.:				
Country:				
Choice of Contact:				
Co Admin:				
Phone No. Admin:				

Map Key	Number of Records	Elevation (m)	Site	DB
SIC Description:		Quick Printing		
591	3 of 8	199.9	1681 LANGSTAFF ROAD, UNITS 16 & 17 VAUGHAN ON	HINC
External File Num:		FS INC 0811-07226		
Date of Occurrence:				
Fuel Occurrence Type:				
Fuel Type Involved:				
Status Desc::		Pending Level 1 Occurrence Investigation		
Job Type Desc::		Incident/Near-Miss Occurrence (FS)		
Oper. Type Involved::				
Service Interruptions::				
Property Damage::				
Fuel Life Cycle Stage::				
Root Cause::				
Reported Details::		Facility type not specified.		
Fuel Category::		Unknown		
Occurrence Type::		Incident		
Affiliation::		Safety Authorities (MOL, ESA, Insurers, etc.)		
County Name::		York		
Approx. Quant. Rel::				
Nearby body of water::				
Enter Drainage Syst.::				
Approx. Quant. Unit::				
Environmental Impact::				
591	4 of 8	199.9	DSM Foods Inc. 1681 Langstaff Rd Unit 8 Concord ON L4K 5T3	SCT
Established:				
Plant Size (ft²):		6000		
Employment:				
--Details--				
Description:		Other Specialty-Line Food Wholesaler-Distributors		
SIC/NAICS Code:		413190		
Description:		Fruit and Vegetable Canning, Pickling and Drying		
SIC/NAICS Code:		311420		
Description:		Fruit and Vegetable Canning, Pickling and Drying		
SIC/NAICS Code:		311420		
591	5 of 8	199.9	World's Best Wax Corp. 1681 Langstaff Rd Unit 10 Concord ON L4K 5T3	SCT
Established:		01-SEP-88		
Plant Size (ft²):		10000		
Employment:				
--Details--				
Description:		Pump and Compressor Manufacturing		
SIC/NAICS Code:		333910		
Description:		Industrial Machinery, Equipment and Supplies Wholesaler-Distributors		

Map Key	Number of Records	Elevation (m)	Site	DB
<hr/>				
SIC/NAICS Code:		417230		
Description:		Chemical (except Agricultural) and Allied Product Wholesaler-Distributors		
SIC/NAICS Code:		418410		
Description:		Soap and Cleaning Compound Manufacturing		
SIC/NAICS Code:		325610		
Description:		Industrial and Commercial Fan and Blower and Air Purification Equipment Manufacturing		
SIC/NAICS Code:		333413		
<hr/>				
591	6 of 8	199.9	Canadian Auto Preservation 1681 Langstaff Rd Unit 17 Concord ON L4K 5T3	SCT
Established:		01-AUG-83		
Plant Size (ft²):				
Employment:				
--Details--				
Description:		Other New Motor Vehicle Parts and Accessories Wholesaler-Distributors		
SIC/NAICS Code:		415290		
Description:		Paint and Coating Manufacturing		
SIC/NAICS Code:		325510		
Description:		Chemical (except Agricultural) and Allied Product Wholesaler-Distributors		
SIC/NAICS Code:		418410		
Description:		All Other Miscellaneous Chemical Product Manufacturing		
SIC/NAICS Code:		325999		
<hr/>				
591	7 of 8	199.9	True Colour Print Inc. 1681 Langstaff Rd Unit 16 Concord ON L4K 5T3	SCT
Established:		1996		
Plant Size (ft²):		10200		
Employment:		8		
--Details--				
Description:		Other Printing		
SIC/NAICS Code:		323119		
<hr/>				
591	8 of 8	199.9	True Colour Print Inc. 1681 Langstaff Rd Unit 16 Vaughan ON L4K 5T3	SCT
Established:		1996		
Plant Size (ft²):		10200		
Employment:				
--Details--				
Description:		Other Printing		
SIC/NAICS Code:		323119		
Description:		Other Publishers		

Map Key	Number of Records	Elevation (m)	Site	DB
SIC/NAICS Code:		511190		
592	1 of 4	201.9	AIRMAX TECHNOLOGIES INC. 209 CITATION DRIVE ,UNITS 5&6 CONCORD ON L4K 2Y8	GEN
Generator No.:	ON6570224		PO Box No.:	
Status:			Country:	Canada
Approval Years:	2015		Choice of Contact:	CO_OFFICIAL
Contam. Facility:	No		Co Admin:	
MHSW Facility:	No		Phone No. Admin:	
SIC Code:	335229			
SIC Description:	OTHER MAJOR APPLIANCE MANUFACTURING			
--Details--				
Waste Code:	252			
Waste Description:	WASTE OILS & LUBRICANTS			
Waste Code:	251			
Waste Description:	OIL SKIMMINGS & SLUDGES			
592	2 of 4	201.9	AIRMAX TECHNOLOGIES INC. 209 CITATION DRIVE ,UNITS 5&6 CONCORD ON L4K 2Y8	GEN
Generator No.:	ON6570224		PO Box No.:	
Status:	Registered		Country:	Canada
Approval Years:	As of Jun 2017		Choice of Contact:	
Contam. Facility:			Co Admin:	
MHSW Facility:			Phone No. Admin:	
SIC Code:				
SIC Description:				
--Details--				
Waste Code:	252 L			
Waste Description:	Waste crankcase oils and lubricants			
Waste Code:	251 L			
Waste Description:	Waste oils/sludges (petroleum based)			
592	3 of 4	201.9	AIRMAX TECHNOLOGIES INC. 209 CITATION DRIVE ,UNITS 5&6 CONCORD ON L4K 2Y8	GEN
Generator No.:	ON6570224		PO Box No.:	
Status:			Country:	Canada
Approval Years:	2016		Choice of Contact:	CO_OFFICIAL
Contam. Facility:	No		Co Admin:	
MHSW Facility:	No		Phone No. Admin:	
SIC Code:	335229			
SIC Description:	OTHER MAJOR APPLIANCE MANUFACTURING			
--Details--				
Waste Code:	251			
Waste Description:	OIL SKIMMINGS & SLUDGES			
Waste Code:	252			

Map Key	Number of Records	Elevation (m)	Site	DB
Waste Description:		WASTE OILS & LUBRICANTS		
592	4 of 4	201.9	AIRMAX TECHNOLOGIES INC. 209 CITATION DRIVE ,UNITS 5&6 CONCORD ON L4K 2Y8	GEN
Generator No.:	ON6570224	PO Box No.:	Canada	
Status:		Country:	CO_OFFICIAL	
Approval Years:	2014	Choice of Contact:		
Contam. Facility:	No	Co Admin:		
MHSW Facility:	No	Phone No. Admin:		
SIC Code:	335229			
SIC Description:	OTHER MAJOR APPLIANCE MANUFACTURING			
--Details--				
Waste Code:	251			
Waste Description:	OIL SKIMMINGS & SLUDGES			
Waste Code:	252			
Waste Description:	WASTE OILS & LUBRICANTS			
593	1 of 8	201.9	209 CITATION DR CONCORD ON	EHS
Postal Code:				
City:				
Address2:				
Address1:				
Provstate:				
Order No.:	20101214014			
Addit. Info Ordered::				
Report Date:	12/17/2010			
Report Type:	Standard Report			
Search Radius (km):	0.25			
593	2 of 8	201.9	209 Citation Drive Vaughan ON L4K 2Y8	EHS
Postal Code:				
City:				
Address2:				
Address1:				
Provstate:				
Order No.:	20100527016			
Addit. Info Ordered::				
Report Date:	6/2/2010			
Report Type:	Custom Report			
Search Radius (km):	0.25			
593	3 of 8	201.9	TECMOTIV (OUT OF BUSINESS) 209 CITATION DRIVE UNIT #2 VAUGHAN ON L4K 2Y8	GEN
Generator No.:	ON0113902	PO Box No.:		
Status:		Country:		
Approval Years:	98	Choice of Contact:		
Contam. Facility:		Co Admin:		

Map Key	Number of Records	Elevation (m)	Site	DB
MHSW Facility:			Phone No. Admin:	
SIC Code:	3251			
SIC Description:		VEHICLE ENGINE IND.		
--Details--				
Waste Code:		221		
Waste Description:		LIGHT FUELS		
Waste Code:		241		
Waste Description:		HALOGENATED SOLVENTS		
Waste Code:		251		
Waste Description:		OIL SKIMMINGS & SLUDGES		
Waste Code:		252		
Waste Description:		WASTE OILS & LUBRICANTS		
Waste Code:		253		
Waste Description:		EMULSIFIED OILS		
Waste Code:		112		
Waste Description:		ACID WASTE - HEAVY METALS		
Waste Code:		121		
Waste Description:		ALKALINE WASTES - HEAVY METALS		
Waste Code:		122		
Waste Description:		ALKALINE WASTES - OTHER METALS		
Waste Code:		146		
Waste Description:		OTHER SPECIFIED INORGANICS		
Waste Code:		211		
Waste Description:		AROMATIC SOLVENTS		
Waste Code:		213		
Waste Description:		PETROLEUM DISTILLATES		

[593](#)

4 of 8

201.9

TECMOTIV (OUT OF BUSINESS) 38-683
209 CITATION DRIVE, UNIT #2
CONCORD ON L4K 2Y8

GEN

Generator No.:	ON0113902	PO Box No.:	
Status:		Country:	
Approval Years:	92,93,94,95,96,97	Choice of Contact:	
Contam. Facility:		Co Admin:	
MHSW Facility:		Phone No. Admin:	
SIC Code:	3251		
SIC Description:		VEHICLE ENGINE IND.	

--Details--

Waste Code: 146
Waste Description: OTHER SPECIFIED INORGANICS

Waste Code: 211
Waste Description: AROMATIC SOLVENTS

Waste Code: 213
Waste Description: PETROLEUM DISTILLATES

Waste Code: 221
Waste Description: LIGHT FUELS

Map Key	Number of Records	Elevation (m)	Site	DB
Waste Code:		241		
Waste Description:		HALOGENATED SOLVENTS		
Waste Code:		253		
Waste Description:		EMULSIFIED OILS		
Waste Code:		112		
Waste Description:		ACID WASTE - HEAVY METALS		
Waste Code:		121		
Waste Description:		ALKALINE WASTES - HEAVY METALS		
Waste Code:		251		
Waste Description:		OIL SKIMMINGS & SLUDGES		
Waste Code:		252		
Waste Description:		WASTE OILS & LUBRICANTS		
Waste Code:		122		
Waste Description:		ALKALINE WASTES - OTHER METALS		

593	5 of 8	201.9	CAPITAL TOOL & DESIGN LIMITED 209 CITATION DRIVE VAUGHAN ON L4K 2Y8	GEN
Generator No.:	ON1058701		PO Box No.:	
Status:			Country:	
Approval Years:	97,98,99,00,01,02,03,04,05,06		Choice of Contact:	
Contam. Facility:			Co Admin:	
MHSW Facility:			Phone No. Admin:	
SIC Code:	3049			
SIC Description:	OTHER STAMPED METAL			
--Details--				
Waste Code:		251		
Waste Description:		OIL SKIMMINGS & SLUDGES		
Waste Code:		213		
Waste Description:		PETROLEUM DISTILLATES		
Waste Code:		252		
Waste Description:		WASTE OILS & LUBRICANTS		
Waste Code:		253		
Waste Description:		EMULSIFIED OILS		

593	6 of 8	201.9	Bentall Kennedy (Canada) LP 209 Citation Drive Vaughan ON L4K 2Y8	GEN
Generator No.:	ON5665767		PO Box No.:	
Status:			Country:	
Approval Years:	2011		Choice of Contact:	
Contam. Facility:			Co Admin:	
MHSW Facility:			Phone No. Admin:	
SIC Code:	531390			
SIC Description:				

Map Key	Number of Records	Elevation (m)	Site	DB
593	7 of 8	201.9	CAPITAL TOOL & DESIGN LIMITED 07-744 209 CITATION DRIVE VAUGHAN ON L4K 2Y8	GEN
Generator No.:	ON1058701		PO Box No.:	
Status:			Country:	
Approval Years:	93,94,95,96		Choice of Contact:	
Contam. Facility:			Co Admin:	
MHSW Facility:			Phone No. Admin:	
SIC Code:	3049			
SIC Description:	OTHER STAMPED METAL			
--Details--				
Waste Code:	213			
Waste Description:	PETROLEUM DISTILLATES			
Waste Code:	252			
Waste Description:	WASTE OILS & LUBRICANTS			
Waste Code:	253			
Waste Description:	EMULSIFIED OILS			
593	8 of 8	201.9	BENTALL REAL ESTATE SERVICES 209 Citation Drive Concord ON L4K2Y8	NPRI
Longitude:				
NPRI #:	8800001289			
Year:	2004			
Latitude:				
--Details--				
Units:	tonnes			
Air:				
Water:				
Substances Released:	Nitrogen oxides (expressed as NO2)			
Land:				
Units:	tonnes			
Air:				
Water:				
Substances Released:	Sulphur dioxide			
Land:				
Units:	tonnes			
Air:				
Water:				
Substances Released:	HFC-134a Hydrofluorocarbon			
Land:				
594	1 of 2	199.9	300 Connie Cres Vaughan ON L4K5W6	EHS
Postal Code:				
City:				
Address2:				
Address1:				
Provstate:				
Order No.:	20140117081			
Addit. Info Ordered.:				

Map Key	Number of Records	Elevation (m)	Site	DB
Report Date:		28-JAN-14		
Report Type:		Standard Report		
Search Radius (km):		.25		
594	2 of 2	199.9	Accucut Profile & Grinding Ltd 300 Connie Cres Concord ON L4K 5W6	SCT
Established:		01-JUL-80		
Plant Size (ft²):		135000		
Employment:				
--Details--				
Description:		Other Plate Work and Fabricated Structural Product Manufacturing		
SIC/NAICS Code:		332319		
Description:		Other Plate Work and Fabricated Structural Product Manufacturing		
SIC/NAICS Code:		332319		
595	1 of 5	199.9	Accucut Profile & Grining Limited 300 Connie Cres. Concord ON L4K 5W6	GEN
Generator No.:		ON6761356		
Status:		Registered		
Approval Years:		As of Jun 2017		
Contam. Facility:				
MHSW Facility:				
SIC Code:				
SIC Description:				
PO Box No.:				
Country:		Canada		
Choice of Contact:				
Co Admin:				
Phone No. Admin:				
--Details--				
Waste Code:		251 L		
Waste Description:		Waste oils/sludges (petroleum based)		
595	2 of 5	199.9	Accucut Profile & Grining Limited 300 Connie Cres. Concord ON L4K 5W6	GEN
Generator No.:		ON6761356		
Status:				
Approval Years:		2015		
Contam. Facility:		No		
MHSW Facility:		No		
SIC Code:		331221		
SIC Description:		COLD-ROLLED STEEL SHAPE MANUFACTURING		
PO Box No.:				
Country:		Canada		
Choice of Contact:		CO_ADMIN		
Co Admin:		David Ip		
Phone No. Admin:		416-798-7716 Ext.		
--Details--				
Waste Code:		251		
Waste Description:		OIL SKIMMINGS & SLUDGES		
595	3 of 5	199.9	Accucut Profile & Grining Limited 300 Connie Cres. Concord ON L4K 5W6	GEN

Map Key	Number of Records	Elevation (m)	Site	DB
Generator No.:	ON6761356		PO Box No.:	
Status:			Country:	Canada
Approval Years:	2016		Choice of Contact:	CO_ADMIN
Contam. Facility:	No		Co Admin:	David Ip
MHSW Facility:	No		Phone No. Admin:	416-798-7716 Ext.
SIC Code:	331221			
SIC Description:	COLD-ROLLED STEEL SHAPE MANUFACTURING			
--Details--				
Waste Code:	251			
Waste Description:	OIL SKIMMINGS & SLUDGES			
595	4 of 5	199.9	Accucut Profile & Grining Limited 300 Connie Cres. Concord ON L4K 5W6	GEN
Generator No.:	ON6761356		PO Box No.:	
Status:			Country:	Canada
Approval Years:	2014		Choice of Contact:	CO_ADMIN
Contam. Facility:	No		Co Admin:	David Ip
MHSW Facility:	No		Phone No. Admin:	416-798-7716 Ext.
SIC Code:	331221			
SIC Description:	COLD-ROLLED STEEL SHAPE MANUFACTURING			
--Details--				
Waste Code:	251			
Waste Description:	OIL SKIMMINGS & SLUDGES			
595	5 of 5	199.9	Accucut Profile & Grining Limited 300 Connie Cres. Concord ON	GEN
Generator No.:	ON6761356		PO Box No.:	
Status:			Country:	Canada
Approval Years:	2013		Choice of Contact:	CO_ADMIN
Contam. Facility:	No		Co Admin:	David Ip
MHSW Facility:	No		Phone No. Admin:	416-798-7716 Ext.
SIC Code:	331221			
SIC Description:	COLD-ROLLED STEEL SHAPE MANUFACTURING			
--Details--				
Waste Code:	251			
Waste Description:	OIL SKIMMINGS & SLUDGES			
596	1 of 1	201.0	219 DANTE COURT, VAUGHAN ON	INC
Incident No:	1265690			
Incident ID:				
Attribute Category:	FS-Perform L1 Incident Insp			
Status Code:				
Incident Location:	219 DANTE COURT, VAUGHAN - CO RELEASE			
Drainage System:				
Sub Surface Contam.:				
Aff. Prop. Use Water:				
Contam. Migrated:				
Contact Natural Env.:				

Map Key	Number of Records	Elevation (m)	Site	DB
Near Body of Water: Approx. Quant. Rel.: Equipment Model: Serial No: Residential App. Type: Commercial App. Type: Industrial App. Type: Institutional App. Type: Venting Type: Vent Connector Mater: Vent Chimney Mater: Pipeline Type: Pipeline Involved: Pipe Material: Depth Ground Cover: Regulator Location: Regulator Type: Operation Pressure: Liquid Prop Make: Liquid Prop Model: Liquid Prop Serial No: Equipment Type: Cylinder Capacity: Cylinder Capac. Units: Cylinder Material Type: Tank Capacity: Fuels Occurrence Type: CO Release Fuel Type Involved: Natural Gas Date of Occurrence: 2013/10/20 00:00:00 Time of Occurrence: 08:00:00 Occur Insp Start Date: 2013/10/21 00:00:00 Any Health Impact: Yes Any Environmental Impact: No Was Service Interrupted: Yes Was Property Damaged: No Operation Type Involved: Private Dwelling Enforcement Policy: NULL Prc Escalation Required: NULL Task No: 4685990 Notes: Occurrence Narrative: Furnce was overfired causing co to be produced Tank Material Type: Tank Storage Type: Tank Location Type: Pump Flow Rate Capac: Liquid Prop Notes:				
597	1 of 4	199.7	M & R Automation Canada Inc. 3-384 Connie Crescent Concord ON L4K 5W6	GEN
Generator No.:	ON4083102		PO Box No.:	
Status:			Country:	
Approval Years:	2011		Choice of Contact:	
Contam. Facility:			Co Admin:	
MHSW Facility:			Phone No. Admin:	
SIC Code:	333299, 333920			
SIC Description:				
597	2 of 4	199.7	M&R Automation Canada Inc. 384 Connie Cres Unit 3 Concord ON L4K 5W6	SCT

Map Key	Number of Records	Elevation (m)	Site	DB
Established:		01-AUG-02		
Plant Size (ft²):		12000		
Employment:				
--Details--				
Description:		All Other General-Purpose Machinery Manufacturing		
SIC/NAICS Code:		333990		
Description:		All Other General-Purpose Machinery Manufacturing		
SIC/NAICS Code:		333990		
Description:		All Other Industrial Machinery Manufacturing		
SIC/NAICS Code:		333299		
Description:		Industrial Machinery, Equipment and Supplies Wholesaler-Distributors		
SIC/NAICS Code:		417230		
Description:		Measuring, Medical and Controlling Devices Manufacturing		
SIC/NAICS Code:		334512		
597	3 of 4	199.7	Traitech Industries Inc. 384 Connie Cres Unit 2 Concord ON L4K 5W6	SCT
Established:		1/1/1991		
Plant Size (ft²):		18000		
Employment:				
--Details--				
Description:		All Other Plastic Product Manufacturing		
SIC/NAICS Code:		326198		
Description:		All Other Plastic Product Manufacturing		
SIC/NAICS Code:		326198		
Description:		Showcase, Partition, Shelving and Locker Manufacturing		
SIC/NAICS Code:		337215		
Description:		Industrial Machinery, Equipment and Supplies Wholesaler-Distributors		
SIC/NAICS Code:		417230		
597	4 of 4	199.7	Courtyard Display Systems Inc. 384 Connie Cres Unit 2 Concord ON L4K 5W6	SCT
Established:		7/1/1999		
Plant Size (ft²):		20000		
Employment:				
--Details--				
Description:		Glass Product Manufacturing from Purchased Glass		
SIC/NAICS Code:		327215		
Description:		Office and Store Machinery and Equipment Wholesaler-Distributors		
SIC/NAICS Code:		417910		
Description:		Showcase, Partition, Shelving and Locker Manufacturing		
SIC/NAICS Code:		337215		

Map Key	Number of Records	Elevation (m)	Site	DB
Description:		Hardware Wholesaler-Distributors		
SIC/NAICS Code:		416330		
Description:		All Other Plastic Product Manufacturing		
SIC/NAICS Code:		326198		

598	1 of 1	199.3	ON	BORE
Borehole ID:	639952			Type: Borehole
Use:	Geotechnical/Geological Investigation			Status::
Drill Method::	Power auger			UTM Zone:: 17
Easting::	622149			Northing:: 4853143
Location Accuracy::				Orig. Ground Elev m:: 204
Elev. Reliability Note::				DEM Ground Elev m:: 203
Total Depth m::	2.6			Primary Name::
Township::				Concession::
Lot::				Municipality:
Completion Date::	MAR-1965			Static Water Level:: -999.9
Primary Water Use::	Not Used			Sec. Water Use::
--Details--				
Stratum ID:	218490382			Top Depth(m): 0.0
Bottom Depth(m):	0.2			Stratum Desc: FILL,SAND,GRAVEL.
Stratum ID:	218490383			Top Depth(m): 0.2
Bottom Depth(m):	0.3			Stratum Desc: SOIL,CLAY. BROWN,AGE QUATERNARY.
Stratum ID:	218490384			Top Depth(m): 0.3
Bottom Depth(m):	1.4			Stratum Desc: CLAY,SILT,SAND. BROWN,FLUVIO-GLACIAL, AGE GLACIAL.
Stratum ID:	218490385			Top Depth(m): 1.4
Bottom Depth(m):	2.6			Stratum Desc: TILL,CLAY,SILT, GRAVEL. GLACIAL,AGE GLACIAL.

599	1 of 3	202.2	130 Fernstaff Court Vaughan ON L4K 3L8	EHS
Postal Code:				
City:				
Address2:				
Address1:				
Provstate:				
Order No.:	20120705006			
Addit. Info Ordered::				
Report Date:	06-JUL-12			
Report Type:	Standard Select Report			
Search Radius (km):	.25			

599	2 of 3	202.2	ELIZABETH ARDEN INC. 130 FERNSTAFF COURT CONCORD ON L4K 3L8	14-774	GEN
Generator No.:	ON1249000			PO Box No.:	
Status:				Country:	
Approval Years:	92,93,94,95,96,97,98			Choice of Contact:	
Contam. Facility:				Co Admin:	

Map Key	Number of Records	Elevation (m)	Site	DB
<hr/>				
MHSW Facility:			Phone No. Admin:	
SIC Code:	3771			
SIC Description:		TOILET PREP. IND.		
--Details--				
Waste Code:		261		
Waste Description:		PHARMACEUTICALS		
<hr/>				
599	3 of 3	202.2	ELIZABETH ARDEN INC. 130 FERNSTAFF COURT CONCORD ON L4K 3L8	GEN
Generator No.:	ON1249000		PO Box No.:	
Status:			Country:	
Approval Years:	89,99,00,01		Choice of Contact:	
Contam. Facility:			Co Admin:	
MHSW Facility:			Phone No. Admin:	
SIC Code:	3771			
SIC Description:		TOILET PREP. IND.		
--Details--				
Waste Code:		261		
Waste Description:		PHARMACEUTICALS		
<hr/>				
600	1 of 9	200.9	Techtronic Industries Canada 140 Fernstaff Court Vaughan ON L4K 3L8	GEN
Generator No.:	ON9640622		PO Box No.:	
Status:			Country:	
Approval Years:	2012		Choice of Contact:	
Contam. Facility:			Co Admin:	
MHSW Facility:			Phone No. Admin:	
SIC Code:	561799			
SIC Description:		All Other Services to Buildings and Dwellings		
<hr/>				
600	2 of 9	200.9	Techtronic Industries Canada 140 Fernstaff Court Vaughan ON L4K 3L8	GEN
Generator No.:	ON9640622		PO Box No.:	
Status:			Country:	
Approval Years:	2011		Choice of Contact:	
Contam. Facility:			Co Admin:	
MHSW Facility:			Phone No. Admin:	
SIC Code:	561799			
SIC Description:				
<hr/>				
600	3 of 9	200.9	BENTALL REAL ESTATE SERVICES 140 FERNSTAFF Court CONCORD ON L4K3L8	NPRI
Longitude:				
NPRI #:		8800000947		
Year:		2004		
Latitude:				

Map Key	Number of Records	Elevation (m)	Site	DB
--Details--				
Units:		tonnes		
Air:				
Water:				
Substances Released:		Nitrogen oxides (expressed as NO2)		
Land:				
Units:		tonnes		
Air:				
Water:				
Substances Released:		Sulphur dioxide		
Land:				
Units:		tonnes		
Air:				
Water:				
Substances Released:		HFC-134a Hydrofluorocarbon		
Land:				
600	4 of 9	200.9	CALIBRE SALES INC 140 FERNSTAFF CRT, UNIT 1 CONCORD ON L4K 3L8	PES
Detail Licence No.:		Limited Vendor		
Licence Type:				
600	5 of 9	200.9	CALIBRE SALES INC 140 FERNSTAFF CRT, UNIT 1 CONCORD ON L4K 3L8	PES
Detail Licence No.:		Vendor		
Licence Type:				
600	6 of 9	200.9	Milwaukee Electric Tool 140 Fernstaff Crt Unit 4 Vaughan ON L4K 3L8	SCT
Established:		01-SEP-59		
Plant Size (ft²):		25000		
Employment:				
--Details--				
Description:		Other Warehousing and Storage		
SIC/NAICS Code:		493190		
600	7 of 9	200.9	PHOTOTRADER INC. 140 FERNSTAFF CRT UNIT 3-4 CONCORD ON L4K 3L8	SCT
Established:		1986		
Plant Size (ft²):		10000		
Employment:		40		
--Details--				

Map Key	Number of Records	Elevation (m)	Site	DB
<hr/>				
Description:		PHOTOGRAPHIC EQUIPMENT AND SUPPLIES		
SIC/NAICS Code:		3861		
Description:		PHOTOGRAPHIC EQUIPMENT AND SUPPLIES		
SIC/NAICS Code:		5043		
Description:		Commercial and Service Industry Machinery Manufacturing		
SIC/NAICS Code:		333310		
<hr/>				
600	8 of 9	200.9	AIRPAK INC. 140 Fernstaff Crt Unit 3-4 Concord ON L4K 3L8	SCT
Established:		1997		
Plant Size (ft²):		0		
Employment:		7		
--Details--				
Description:		Plumbing, Heating and Air-Conditioning Equipment and Supplies Wholesaler-Distributors		
SIC/NAICS Code:		416120		
Description:		Heating Equipment and Commercial Refrigeration Equipment Manufacturing		
SIC/NAICS Code:		333416		
<hr/>				
600	9 of 9	200.9	BARDEAU INDUSTRIES INC. 140 FERNSTAFF CRT CONCORD ON L4K 3L8	SCT
Established:		1974		
Plant Size (ft²):		45000		
Employment:		45		
--Details--				
Description:		WOOD OFFICE & STORE FIXTURES, PARTITIONS & SHELVING		
SIC/NAICS Code:		2541		
Description:		SERVICE INDUSTRY MACHINERY, N.E.C.		
SIC/NAICS Code:		3589		
<hr/>				
601	1 of 5	201.2	Techtronic Industries Canada 140 Fernstaff Court Vaughan ON L4K 3L8	GEN
Generator No.:	ON9640622		PO Box No.:	
Status:			Country:	Canada
Approval Years:	2014		Choice of Contact:	CO_OFFICIAL
Contam. Facility:	No		Co Admin:	Larry Lipinski
MHSW Facility:	No		Phone No. Admin:	647-222-0220 Ext.
SIC Code:	561799			
SIC Description:		ALL OTHER SERVICES TO BUILDINGS AND DWELLINGS		
--Details--				
Waste Code:		251		
Waste Description:		OIL SKIMMINGS & SLUDGES		
<hr/>				

Map Key	Number of Records	Elevation (m)	Site	DB
601	2 of 5	201.2	Techtronic Industries Canada 140 Fernstaff Court Vaughan ON L4K 3L8	GEN
Generator No.:	ON9640622		PO Box No.:	
Status:			Country:	Canada
Approval Years:	2015		Choice of Contact:	CO_OFFICIAL
Contam. Facility:	No		Co Admin:	Larry Lipinski
MHSW Facility:	No		Phone No. Admin:	647-222-0220 Ext.
SIC Code:	561799			
SIC Description:	ALL OTHER SERVICES TO BUILDINGS AND DWELLINGS			
--Details--				
Waste Code:	251			
Waste Description:	OIL SKIMMINGS & SLUDGES			
Waste Code:	221			
Waste Description:	LIGHT FUELS			
601	3 of 5	201.2	Techtronic Industries Canada 140 Fernstaff Court Vaughan ON L4K 3L8	GEN
Generator No.:	ON9640622		PO Box No.:	
Status:	Registered		Country:	Canada
Approval Years:	As of Jun 2017		Choice of Contact:	
Contam. Facility:			Co Admin:	
MHSW Facility:			Phone No. Admin:	
SIC Code:				
SIC Description:				
--Details--				
Waste Code:	251 U			
Waste Description:	Waste oils/sludges (petroleum based)			
Waste Code:	251 L			
Waste Description:	Waste oils/sludges (petroleum based)			
Waste Code:	221 I			
Waste Description:	Light fuels			
601	4 of 5	201.2	Techtronic Industries Canada 140 Fernstaff Court Vaughan ON L4K 3L8	GEN
Generator No.:	ON9640622		PO Box No.:	
Status:			Country:	Canada
Approval Years:	2016		Choice of Contact:	CO_OFFICIAL
Contam. Facility:	No		Co Admin:	Larry Lipinski
MHSW Facility:	No		Phone No. Admin:	647-222-0220 Ext.
SIC Code:	561799			
SIC Description:	ALL OTHER SERVICES TO BUILDINGS AND DWELLINGS			
--Details--				
Waste Code:	221			
Waste Description:	LIGHT FUELS			
Waste Code:	251			
Waste Description:	OIL SKIMMINGS & SLUDGES			

Map Key	Number of Records	Elevation (m)	Site	DB
601	5 of 5	201.2	Techtronic Industries Canada 140 Fernstaff Court Vaughan ON	GEN
Generator No.:	ON9640622		PO Box No.:	
Status:			Country:	
Approval Years:	2013		Choice of Contact:	
Contam. Facility:			Co Admin:	
MHSW Facility:			Phone No. Admin:	
SIC Code:	561799			
SIC Description:	ALL OTHER SERVICES TO BUILDINGS AND DWELLINGS			
--Details--				
Waste Code:	251			
Waste Description:	OIL SKIMMINGS & SLUDGES			
602	1 of 10	202.8	CARINO SEE&USE ON0206848 114 FERNSTAFF COURT CONCORD ON L4K 2V8	GEN
Generator No.:	ON0724400		PO Box No.:	
Status:			Country:	
Approval Years:	88,89,90		Choice of Contact:	
Contam. Facility:			Co Admin:	
MHSW Facility:			Phone No. Admin:	
SIC Code:	7759			
SIC Description:	OTHER SCI./TECH. OF.			
--Details--				
Waste Code:	213			
Waste Description:	PETROLEUM DISTILLATES			
Waste Code:	232			
Waste Description:	POLYMERIC RESINS			
602	2 of 10	202.8	CARINO CONCEPTS INC. 114 FERNSTAFF COURT CONCORD ON L4K 2V8	GEN
Generator No.:	ON0724400		PO Box No.:	
Status:			Country:	
Approval Years:	86,87		Choice of Contact:	
Contam. Facility:			Co Admin:	
MHSW Facility:			Phone No. Admin:	
SIC Code:	0007			
SIC Description:	LETTER ACKNOWLEDG.			
602	3 of 10	202.8	CARINO (OUT OF BUS) 114 FERNSTAFF COURT CONCORD ON L4K 3L9	GEN
Generator No.:	ON0206848		PO Box No.:	
Status:			Country:	
Approval Years:	92,93,94,95,96,97		Choice of Contact:	
Contam. Facility:			Co Admin:	

Map Key	Number of Records	Elevation (m)	Site	DB
MHSW Facility:			Phone No. Admin:	
SIC Code:	3256			
SIC Description:		VEH. PLASTIC PARTS		
--Details--				
Waste Code:		213		
Waste Description:		PETROLEUM DISTILLATES		
Waste Code:		232		
Waste Description:		POLYMERIC RESINS		
Waste Code:		241		
Waste Description:		HALOGENATED SOLVENTS		
Waste Code:		252		
Waste Description:		WASTE OILS & LUBRICANTS		
602	4 of 10	202.8	CARINO SEE&USE ON0206848 114 FERNSTAFF COURT CONCORD ON L4K 2V8	09-144 GEN
Generator No.:	ON0724400		PO Box No.:	
Status:			Country:	
Approval Years:	92,93,94,95,96,97,98		Choice of Contact:	
Contam. Facility:			Co Admin:	
MHSW Facility:			Phone No. Admin:	
SIC Code:	7759			
SIC Description:		OTHER SCI./TECH. OF.		
602	5 of 10	202.8	CARINO CONCEPTS INC.-DIV. OF MAGNA 114 FERNSTAFF COURT CONCORD ON L4K 2V8	GEN
Generator No.:	ON0206848		PO Box No.:	
Status:			Country:	
Approval Years:	88,89,90		Choice of Contact:	
Contam. Facility:			Co Admin:	
MHSW Facility:			Phone No. Admin:	
SIC Code:	3256			
SIC Description:		VEH. PLASTIC PARTS		
--Details--				
Waste Code:		213		
Waste Description:		PETROLEUM DISTILLATES		
Waste Code:		232		
Waste Description:		POLYMERIC RESINS		
Waste Code:		241		
Waste Description:		HALOGENATED SOLVENTS		
Waste Code:		252		
Waste Description:		WASTE OILS & LUBRICANTS		
602	6 of 10	202.8	CARINO (OUT OF BUSINESS) 114 FERNSTAFF COURT VAUGHAN ON L4K 3L9	GEN

Map Key	Number of Records	Elevation (m)	Site	DB
Generator No.:	ON0206848		PO Box No.:	
Status:			Country:	
Approval Years:	98		Choice of Contact:	
Contam. Facility:			Co Admin:	
MHSW Facility:			Phone No. Admin:	
SIC Code:	3256			
SIC Description:		VEH. PLASTIC PARTS		
--Details--				
Waste Code:		213		
Waste Description:		PETROLEUM DISTILLATES		
Waste Code:		232		
Waste Description:		POLYMERIC RESINS		
Waste Code:		241		
Waste Description:		HALOGENATED SOLVENTS		
Waste Code:		252		
Waste Description:		WASTE OILS & LUBRICANTS		
602	7 of 10	202.8	All-Form Inc. 114 A Fernstaff Court Concord ON L4K 3L9	GEN
Generator No.:	ON8531961		PO Box No.:	
Status:			Country:	
Approval Years:	02,03,04		Choice of Contact:	
Contam. Facility:			Co Admin:	
MHSW Facility:			Phone No. Admin:	
SIC Code:				
SIC Description:				
--Details--				
Waste Code:		253		
Waste Description:		EMULSIFIED OILS		
602	8 of 10	202.8	ALL-FORM ROLLER DIE LTD. 114A FERNSTAFF COURT VAUGHAN ON L4K 3L9	GEN
Generator No.:	ON2524400		PO Box No.:	
Status:			Country:	
Approval Years:	99,00,01,02,03,04		Choice of Contact:	
Contam. Facility:			Co Admin:	
MHSW Facility:			Phone No. Admin:	
SIC Code:	3081			
SIC Description:		MACHINE SHOP IND.		
--Details--				
Waste Code:		253		
Waste Description:		EMULSIFIED OILS		
602	9 of 10	202.8	AUTOMATION WORKS INC. 114 A FERNSTAFF CRT CONCORD ON L4K 3L9	SCT

Map Key	Number of Records	Elevation (m)	Site	DB
Established:		1994		
Plant Size (ft²):		0		
Employment:		15		
--Details--				
Description:		GENERAL INDUSTRIAL MACHINERY & EQUIPMENT, N.E.C.		
SIC/NAICS Code:		3569		
602	10 of 10	202.8	ALL-FORM ROLLER DIE LTD. 114 Fernstaff Crt Concord ON L4K 3L9	SCT
Established:		1968		
Plant Size (ft²):		0		
Employment:		6		
--Details--				
Description:		Machine Shops		
SIC/NAICS Code:		332710		
Description:		Other Metalworking Machinery Manufacturing		
SIC/NAICS Code:		333519		
603	1 of 1	201.0	ON	BORE
Borehole ID:	639953		Type:	Borehole
Use:	Geotechnical/Geological Investigation		Status::	
Drill Method::	Power auger		UTM Zone::	17
Easting::	622177		Northing::	4853233
Location Accuracy::			Orig. Ground Elev m::	204
Elev. Reliability Note::			DEM Ground Elev m::	203
Total Depth m::	2.9		Primary Name::	
Township::			Concession::	
Lot::			Municipality:	
Completion Date::	MAR-1967		Static Water Level::	-999.9
Primary Water Use::	Not Used		Sec. Water Use::	
--Details--				
Stratum ID:	218490386		Top Depth(m):	0.0
Bottom Depth(m):	0.2		Stratum Desc:	FILL,SAND,GRAVEL.
Stratum ID:	218490387		Top Depth(m):	0.2
Bottom Depth(m):	0.6		Stratum Desc:	CLAY,SILT,SAND. FLUVIO-GLACIAL,AGE GLACIAL.
Stratum ID:	218490388		Top Depth(m):	0.6
Bottom Depth(m):	2.9		Stratum Desc:	TILL,SILT,CLAY,SAND.GLACIAL,AGE GLACIAL.
604	1 of 14	200.9	FLAIR PRECISION INC. 1641 LANGSTAFF ROAD UNIT 19 CONCORD ON L4K 5X8	GEN
Generator No.:	ON7552165		PO Box No.:	
Status:			Country:	Canada
Approval Years:	2014		Choice of Contact:	CO_OFFICIAL

Map Key	Number of Records	Elevation (m)	Site	DB
Contam. Facility: MHSW Facility: SIC Code: SIC Description:	No No 332210, 332510		Co Admin: Phone No. Admin:	CARLOS ORTIZ 905 660 4765 Ext.
SIC Description:	CUTLERY AND HAND TOOL MANUFACTURING, HARDWARE MANUFACTURING			
--Details--				
Waste Code: Waste Description:	252 WASTE OILS & LUBRICANTS			
604	2 of 14	200.9	1211609 Ontario LTD 1641 Langstaff Road Unit 14 Concord ON L4K 5X8	GEN
Generator No.: Status: Approval Years: Contam. Facility: MHSW Facility: SIC Code: SIC Description:	ON2358182 2015 No No 333990		PO Box No.: Country: Choice of Contact: Co Admin: Phone No. Admin:	Canada CO_ADMIN Kavitha kavi Jeyaranjan 905-738-0447 Ext.221
SIC Description:	ALL OTHER GENERAL-PURPOSE MACHINERY MANUFACTURING			
--Details--				
Waste Code: Waste Description:	251 OIL SKIMMINGS & SLUDGES			
Waste Code: Waste Description:	212 ALIPHATIC SOLVENTS			
Waste Code: Waste Description:	148 INORGANIC LABORATORY CHEMICALS			
Waste Code: Waste Description:	252 WASTE OILS & LUBRICANTS			
604	3 of 14	200.9	1211609 Ontario LTD 1641 Langstaff Road Unit 14 Concord ON L4K 5X8	GEN
Generator No.: Status: Approval Years: Contam. Facility: MHSW Facility: SIC Code: SIC Description:	ON2358182 2014 No No 333990		PO Box No.: Country: Choice of Contact: Co Admin: Phone No. Admin:	Canada CO_ADMIN Kavitha kavi Jeyaranjan 905-738-0447 Ext.221
SIC Description:	ALL OTHER GENERAL-PURPOSE MACHINERY MANUFACTURING			
--Details--				
Waste Code: Waste Description:	212 ALIPHATIC SOLVENTS			
Waste Code: Waste Description:	251 OIL SKIMMINGS & SLUDGES			
Waste Code: Waste Description:	252 WASTE OILS & LUBRICANTS			
604	4 of 14	200.9	High Class Cleaners	GEN

Map Key	Number of Records	Elevation (m)	Site	DB
---------	-------------------	---------------	------	----

1641 Langstaff Road Unit 4
Concord ON L4K 5T3

Generator No.: ON6244466
Status:
Approval Years: 2014
Contam. Facility: No
MHSW Facility: No
SIC Code: 812310
SIC Description: COIN-OPERATED LAUNDRIES AND DRY CLEANERS
PO Box No.:
Country: Canada
Choice of Contact: CO_ADMIN
Co Admin: Jessie Shergill
Phone No. Admin: 905-760-2407 Ext.

--Details--

Waste Code: 213
Waste Description: PETROLEUM DISTILLATES

604	5 of 14	200.9	FLAIR PRECISION INC. 1641 LANGSTAFF ROAD UNIT 19 CONCORD ON L4K 5X8	GEN
---------------------	---------	-------	---	-----

Generator No.: ON7552165
Status:
Approval Years: 2015
Contam. Facility: No
MHSW Facility: No
SIC Code: 332210, 332510
SIC Description: CUTLERY AND HAND TOOL MANUFACTURING, HARDWARE MANUFACTURING
PO Box No.:
Country: Canada
Choice of Contact: CO_OFFICIAL
Co Admin: CARLOS ORTIZ
Phone No. Admin: 905 660 4765 Ext.

--Details--

Waste Code: 252
Waste Description: WASTE OILS & LUBRICANTS

604	6 of 14	200.9	High Class Cleaners 1641 Langstaff Road Unit 4 Concord ON L4K 5X8	GEN
---------------------	---------	-------	---	-----

Generator No.: ON6244466
Status: Registered
Approval Years: As of Jun 2017
Contam. Facility:
MHSW Facility:
SIC Code:
SIC Description:
PO Box No.:
Country: Canada
Choice of Contact:
Co Admin:
Phone No. Admin:

--Details--

Waste Code: 213 L
Waste Description: Petroleum distillates
Waste Code: 212 L
Waste Description: Aliphatic solvents and residues

604	7 of 14	200.9	High Class Cleaners 1641 Langstaff Road Unit 4 Concord ON L4K 5T3	GEN
---------------------	---------	-------	---	-----

Generator No.: ON6244466
Status:
Approval Years: 2015
Contam. Facility: No
PO Box No.:
Country: Canada
Choice of Contact: CO_ADMIN
Co Admin: Jessie Shergill

Map Key	Number of Records	Elevation (m)	Site	DB
MHSW Facility:	No		Phone No. Admin:	905-760-2407 Ext.
SIC Code:	812310			
SIC Description:			COIN-OPERATED LAUNDRIES AND DRY CLEANERS	
--Details--				
Waste Code:		213		
Waste Description:		PETROLEUM DISTILLATES		
604	8 of 14	200.9	High Class Cleaners 1641 Langstaff Road Unit 4 Concord ON L4K 5X8	GEN
Generator No.:	ON6244466		PO Box No.:	
Status:			Country:	Canada
Approval Years:	2016		Choice of Contact:	CO_ADMIN
Contam. Facility:	No		Co Admin:	Jessie Shergill
MHSW Facility:	No		Phone No. Admin:	905-760-2407 Ext.
SIC Code:	812310			
SIC Description:			COIN-OPERATED LAUNDRIES AND DRY CLEANERS	
--Details--				
Waste Code:		213		
Waste Description:		PETROLEUM DISTILLATES		
Waste Code:		212		
Waste Description:		ALIPHATIC SOLVENTS		
604	9 of 14	200.9	1211609 Ontario LTD 1641 Langstaff Road Unit 14 Concord ON L4K 5X8	GEN
Generator No.:	ON2358182		PO Box No.:	
Status:			Country:	Canada
Approval Years:	2016		Choice of Contact:	CO_ADMIN
Contam. Facility:	No		Co Admin:	Kavitha kavi Jeyaranjan
MHSW Facility:	No		Phone No. Admin:	905-738-0447 Ext.221
SIC Code:	333990			
SIC Description:			ALL OTHER GENERAL-PURPOSE MACHINERY MANUFACTURING	
--Details--				
Waste Code:		148		
Waste Description:		INORGANIC LABORATORY CHEMICALS		
Waste Code:		251		
Waste Description:		OIL SKIMMINGS & SLUDGES		
Waste Code:		212		
Waste Description:		ALIPHATIC SOLVENTS		
Waste Code:		252		
Waste Description:		WASTE OILS & LUBRICANTS		
604	10 of 14	200.9	FLAIR PRECISION INC. 1641 LANGSTAFF ROAD UNIT 19 CONCORD ON L4K 5X8	GEN
Generator No.:	ON7552165		PO Box No.:	

Map Key	Number of Records	Elevation (m)	Site	DB
---------	-------------------	---------------	------	----

Status:			Country:	Canada
Approval Years:	2016		Choice of Contact:	CO_OFFICIAL
Contam. Facility:	No		Co Admin:	CARLOS ORTIZ
MHSW Facility:	No		Phone No. Admin:	905 660 4765 Ext.
SIC Code:	332210, 332510			
SIC Description:	CUTLERY AND HAND TOOL MANUFACTURING, HARDWARE MANUFACTURING			

--Details--

Waste Code:	252
Waste Description:	WASTE OILS & LUBRICANTS

604	11 of 14	200.9	FLAIR PRECISION INC. 1641 LANGSTAFF ROAD UNIT 19 CONCORD ON L4K 5X8	GEN
---------------------	----------	-------	--	------------

Generator No.:	ON7552165	PO Box No.:	
Status:	Registered	Country:	Canada
Approval Years:	As of Jun 2017	Choice of Contact:	
Contam. Facility:		Co Admin:	
MHSW Facility:		Phone No. Admin:	
SIC Code:			
SIC Description:			

--Details--

Waste Code:	252 T
Waste Description:	Waste crankcase oils and lubricants
Waste Code:	252 L
Waste Description:	Waste crankcase oils and lubricants

604	12 of 14	200.9	1211609 Ontario LTD 1641 Langstaff Road Unit 14 Concord ON	GEN
---------------------	----------	-------	---	------------

Generator No.:	ON2358182	PO Box No.:	
Status:		Country:	
Approval Years:	2013	Choice of Contact:	
Contam. Facility:		Co Admin:	
MHSW Facility:		Phone No. Admin:	
SIC Code:	333990		
SIC Description:	ALL OTHER GENERAL-PURPOSE MACHINERY MANUFACTURING		

--Details--

Waste Code:	212
Waste Description:	ALIPHATIC SOLVENTS
Waste Code:	251
Waste Description:	OIL SKIMMINGS & SLUDGES
Waste Code:	252
Waste Description:	WASTE OILS & LUBRICANTS

604	13 of 14	200.9	High Class Cleaners 1641 Langstaff Road Unit 4 Concord ON	GEN
---------------------	----------	-------	--	------------

Generator No.:	ON6244466	PO Box No.:	
-----------------------	-----------	--------------------	--

Map Key	Number of Records	Elevation (m)	Site	DB
Status: Approval Years: 2013 Contam. Facility: MHSW Facility: SIC Code: 812310 SIC Description: COIN-OPERATED LAUNDRIES AND DRY CLEANERS		Country: Choice of Contact: Co Admin: Phone No. Admin:		
--Details--				
Waste Code: 213 Waste Description: PETROLEUM DISTILLATES				
604	14 of 14	200.9	FLAIR PRECISION INC. 1641 LANGSTAFF ROAD UNIT 19 CONCORD ON	GEN
Generator No.: ON7552165 Status: Approval Years: 2013 Contam. Facility: MHSW Facility: SIC Code: 332210, 332510 SIC Description: CUTLERY AND HAND TOOL MANUFACTURING, HARDWARE MANUFACTURING		PO Box No.: Country: Choice of Contact: Co Admin: Phone No. Admin:		
--Details--				
Waste Code: 252 Waste Description: WASTE OILS & LUBRICANTS				
605	1 of 6	203.6	100 Fernstaff Court Concord ON L4K 3L9	EHS
Postal Code: City: Address2: Address1: Provstate: Order No.: 20060717011 Addit. Info Ordered:: Report Date: 7/26/2006 Report Type: Complete Report Search Radius (km): 0.25				
605	2 of 6	203.6	100 Fernstaff Vaughan ON L4K 3L9	EHS
Postal Code: City: Address2: Address1: Provstate: Order No.: 20040103002 Addit. Info Ordered:: Report Date: 1/13/04 Report Type: Complete Report Search Radius (km): 0.25				
605	3 of 6	203.6	CROTHERS LIMITED (OUT OF BUSINESS)	GEN

Map Key	Number of Records	Elevation (m)	Site	DB
			100 FERNSTAFF COURT CONCORD ON L4K 3L9	
Generator No.:	ON0063605		PO Box No.:	
Status:			Country:	
Approval Years:	90,98		Choice of Contact:	
Contam. Facility:			Co Admin:	
MHSW Facility:			Phone No. Admin:	
SIC Code:	3242			
SIC Description:		COMMERICAL TRAILER		
--Details--				
Waste Code:		213		
Waste Description:		PETROLEUM DISTILLATES		
Waste Code:		251		
Waste Description:		OIL SKIMMINGS & SLUDGES		
605	4 of 6	203.6	CROTHERS LIMITED(OUT OF BUSINESS) 100 FERNSTAFF COURT CONCORD ON L4K 3L9	GEN
Generator No.:	ON0063605		PO Box No.:	
Status:			Country:	
Approval Years:	88,89		Choice of Contact:	
Contam. Facility:			Co Admin:	
MHSW Facility:			Phone No. Admin:	
SIC Code:	3242			
SIC Description:		COMMERICAL TRAILER		
--Details--				
Waste Code:		213		
Waste Description:		PETROLEUM DISTILLATES		
Waste Code:		251		
Waste Description:		OIL SKIMMINGS & SLUDGES		
605	5 of 6	203.6	CROTHERS LIMITED (OUT OF BUSINESS)11-163 100 FERNSTAFF COURT CONCORD ON L4K 3L9	GEN
Generator No.:	ON0063605		PO Box No.:	
Status:			Country:	
Approval Years:	92,93,94,95,96,97		Choice of Contact:	
Contam. Facility:			Co Admin:	
MHSW Facility:			Phone No. Admin:	
SIC Code:	3242			
SIC Description:		COMMERICAL TRAILER		
--Details--				
Waste Code:		213		
Waste Description:		PETROLEUM DISTILLATES		
Waste Code:		251		
Waste Description:		OIL SKIMMINGS & SLUDGES		
605	6 of 6	203.6	CROTHERS LIMITED	GEN

Map Key	Number of Records	Elevation (m)	Site	DB
			100 FERNSTAFF COURT CONCORD ON L4K 3L9	
Generator No.:	ON0063605		PO Box No.:	
Status:			Country:	
Approval Years:	86,87		Choice of Contact:	
Contam. Facility:			Co Admin:	
MHSW Facility:			Phone No. Admin:	
SIC Code:	3242			
SIC Description:		COMMERICAL TRAILER		
--Details--				
Waste Code:		213		
Waste Description:		PETROLEUM DISTILLATES		
Waste Code:		251		
Waste Description:		OIL SKIMMINGS & SLUDGES		

606	1 of 18	201.6	1211609 Ontario LTD 1641 Langstaff Road Unit 14 Concord ON L4K 5X8	GEN
Generator No.:	ON2358182		PO Box No.:	
Status:			Country:	
Approval Years:	2011		Choice of Contact:	
Contam. Facility:			Co Admin:	
MHSW Facility:			Phone No. Admin:	
SIC Code:	333990			
SIC Description:		All Other General-Purpose Machinery Manufacturing		
--Details--				
Waste Code:		252		
Waste Description:		WASTE OILS & LUBRICANTS		
Waste Code:		251		
Waste Description:		OIL SKIMMINGS & SLUDGES		
Waste Code:		212		
Waste Description:		ALIPHATIC SOLVENTS		

606	2 of 18	201.6	1211609 Ontario LTD 1641 Langstaff Rd Building 'B' Concord ON L4K 5X8	GEN
Generator No.:	ON2358182		PO Box No.:	
Status:			Country:	
Approval Years:	04		Choice of Contact:	
Contam. Facility:			Co Admin:	
MHSW Facility:			Phone No. Admin:	
SIC Code:	333990			
SIC Description:		All Other General-Purpose Machinery Manufacturing		

606	3 of 18	201.6	FLAIR PRECISION INC. 1641 LANGSTAFF ROAD UNIT 19 CONCORD ON L4K 5X8	GEN
Generator No.:	ON7552165		PO Box No.:	
Status:			Country:	

Map Key	Number of Records	Elevation (m)	Site	DB
Approval Years: Contam. Facility: MHSW Facility: SIC Code: SIC Description:	07,08 332210 332510		Choice of Contact: Co Admin: Phone No. Admin: Cutlery and Hand Tool Manufacturing, Hardware Manufacturing	
--Details--				
Waste Code: Waste Description:	252 WASTE OILS & LUBRICANTS			
606	4 of 18	201.6	FLAIR PRECISION INC. 1641 LANGSTAFF ROAD UNIT 19 CONCORD ON L4K 5X8	GEN
Generator No.: Status: Approval Years: Contam. Facility: MHSW Facility: SIC Code: SIC Description:	ON7552165 2010 332210, 332510		PO Box No.: Country: Choice of Contact: Co Admin: Phone No. Admin: Cutlery and Hand Tool Manufacturing, Hardware Manufacturing	
--Details--				
Waste Code: Waste Description:	252 WASTE OILS & LUBRICANTS			
606	5 of 18	201.6	FLAIR PRECISION INC. 1641 LANGSTAFF ROAD UNIT 19 CONCORD ON L4K 5X8	GEN
Generator No.: Status: Approval Years: Contam. Facility: MHSW Facility: SIC Code: SIC Description:	ON7552165 2012 332210, 332510		PO Box No.: Country: Choice of Contact: Co Admin: Phone No. Admin: Cutlery and Hand Tool Manufacturing, Hardware Manufacturing	
--Details--				
Waste Code: Waste Description:	252 WASTE OILS & LUBRICANTS			
606	6 of 18	201.6	High Class Cleaners 1641 Langstaff Road Unit 4 Concord ON L4K 5X8	GEN
Generator No.: Status: Approval Years: Contam. Facility: MHSW Facility: SIC Code: SIC Description:	ON6244466 2010 812310		PO Box No.: Country: Choice of Contact: Co Admin: Phone No. Admin: Coin-Operated Laundries and Dry Cleaners	
--Details--				
Waste Code: Waste Description:	213 PETROLEUM DISTILLATES			

Map Key	Number of Records	Elevation (m)	Site	DB
606	7 of 18	201.6	1211609 Ontario LTD 1641 Langstaff Road Unit 14 Concord ON L4K 5X8	GEN
Generator No.:	ON2358182		PO Box No.:	
Status:			Country:	
Approval Years:	2009		Choice of Contact:	
Contam. Facility:			Co Admin:	
MHSW Facility:			Phone No. Admin:	
SIC Code:	333990			
SIC Description:	All Other General-Purpose Machinery Manufacturing			
--Details--				
Waste Code:	212			
Waste Description:	ALIPHATIC SOLVENTS			
Waste Code:	251			
Waste Description:	OIL SKIMMINGS & SLUDGES			
Waste Code:	252			
Waste Description:	WASTE OILS & LUBRICANTS			
606	8 of 18	201.6	1211609 Ontario LTD 1641 Langstaff Rd Building 'B' Concord ON L4K 5X8	GEN
Generator No.:	ON2358182		PO Box No.:	
Status:			Country:	
Approval Years:	05,06		Choice of Contact:	
Contam. Facility:			Co Admin:	
MHSW Facility:			Phone No. Admin:	
SIC Code:	333990			
SIC Description:	All Other General-Purpose Machinery Manufacturing			
--Details--				
Waste Code:	212			
Waste Description:	ALIPHATIC SOLVENTS			
Waste Code:	251			
Waste Description:	OIL SKIMMINGS & SLUDGES			
Waste Code:	252			
Waste Description:	WASTE OILS & LUBRICANTS			
606	9 of 18	201.6	High Class Cleaners 1641 Langstaff Road Unit 4 Concord ON L4K 5X8	GEN
Generator No.:	ON6244466		PO Box No.:	
Status:			Country:	
Approval Years:	2009		Choice of Contact:	
Contam. Facility:			Co Admin:	
MHSW Facility:			Phone No. Admin:	
SIC Code:	812310			
SIC Description:	Coin-Operated Laundries and Dry Cleaners			

Map Key	Number of Records	Elevation (m)	Site	DB
--Details--				
		213		
		PETROLEUM DISTILLATES		
606	10 of 18	201.6	High Class Cleaners 1641 Langstaff Road Unit 4 Concord ON L4K 5X8	GEN
Generator No.:	ON6244466		PO Box No.:	
Status:			Country:	
Approval Years:	05,06,07,08		Choice of Contact:	
Contam. Facility:			Co Admin:	
MHSW Facility:			Phone No. Admin:	
SIC Code:	812310			
SIC Description:	Coin-Operated Laundries and Dry Cleaners			
--Details--				
		213		
		PETROLEUM DISTILLATES		
606	11 of 18	201.6	1211609 Ontario LTD 1641 Langstaff Road Unit 14 Concord ON L4K 5X8	GEN
Generator No.:	ON2358182		PO Box No.:	
Status:			Country:	
Approval Years:	2010		Choice of Contact:	
Contam. Facility:			Co Admin:	
MHSW Facility:			Phone No. Admin:	
SIC Code:	333990			
SIC Description:	All Other General-Purpose Machinery Manufacturing			
--Details--				
		251		
		OIL SKIMMINGS & SLUDGES		
		252		
		WASTE OILS & LUBRICANTS		
		212		
		ALIPHATIC SOLVENTS		
606	12 of 18	201.6	High Class Cleaners 1641 Langstaff Road Unit 4 Concord ON L4K 5X8	GEN
Generator No.:	ON6244466		PO Box No.:	
Status:			Country:	
Approval Years:	2012		Choice of Contact:	
Contam. Facility:			Co Admin:	
MHSW Facility:			Phone No. Admin:	
SIC Code:	812310			
SIC Description:	Coin-Operated Laundries and Dry Cleaners			
--Details--				
		213		
		PETROLEUM DISTILLATES		

Map Key	Number of Records	Elevation (m)	Site	DB
606	13 of 18	201.6	FLAIR PRECISION INC. 1641 LANGSTAFF ROAD UNIT 19 CONCORD ON L4K 5X8	GEN
Generator No.:	ON7552165		PO Box No.:	
Status:			Country:	
Approval Years:	2009		Choice of Contact:	
Contam. Facility:			Co Admin:	
MHSW Facility:			Phone No. Admin:	
SIC Code:	332210, 332510			
SIC Description:	Cutlery and Hand Tool Manufacturing, Hardware Manufacturing			
--Details--				
Waste Code:	252			
Waste Description:	WASTE OILS & LUBRICANTS			
606	14 of 18	201.6	FLAIR PRECISION INC. 1641 LANGSTAFF ROAD UNIT 19 CONCORD ON L4K 5X8	GEN
Generator No.:	ON7552165		PO Box No.:	
Status:			Country:	
Approval Years:	2011		Choice of Contact:	
Contam. Facility:			Co Admin:	
MHSW Facility:			Phone No. Admin:	
SIC Code:	332210, 332510			
SIC Description:	Cutlery and Hand Tool Manufacturing, Hardware Manufacturing			
--Details--				
Waste Code:	252			
Waste Description:	WASTE OILS & LUBRICANTS			
606	15 of 18	201.6	Paragon Systems Inc. 1641 Langstaff Rd Unit 14-17 Concord ON L4K 5X8	SCT
Established:	01-AUG-96			
Plant Size (ft²):	15000			
Employment:				
--Details--				
Description:	Testing Laboratories			
SIC/NAICS Code:	541380			
Description:	Testing Laboratories			
SIC/NAICS Code:	541380			
Description:	All Other Industrial Machinery Manufacturing			
SIC/NAICS Code:	333299			
606	16 of 18	201.6	Liquid Laser Jetting Systems 1641 Langstaff Rd Unit 20 Concord ON L4K 5X8	SCT

Map Key	Number of Records	Elevation (m)	Site	DB
Established:		01-SEP-89		
Plant Size (ft²):		6000		
Employment:				
--Details--				
Description:			Industrial Machinery, Equipment and Supplies Wholesaler-Distributors	
SIC/NAICS Code:			417230	
Description:			Industrial Machinery, Equipment and Supplies Wholesaler-Distributors	
SIC/NAICS Code:			417230	

606	17 of 18	201.6	Astro Wear Ltd. 1641 Langstaff Rd Unit 6 Concord ON L4K 5X8	SCT
Established:		01-JAN-79		
Plant Size (ft²):		20000		
Employment:				
--Details--				
Description:			Clothing Accessories and Other Clothing Manufacturing	
SIC/NAICS Code:			315990	
Description:			Women's and Girls' Cut and Sew Dress Manufacturing	
SIC/NAICS Code:			315233	
Description:			Other Women's and Girls' Cut and Sew Clothing Manufacturing	
SIC/NAICS Code:			315239	
Description:			Cut and Sew Clothing Contracting	
SIC/NAICS Code:			315210	
Description:			Other Men's and Boys' Cut and Sew Clothing Manufacturing	
SIC/NAICS Code:			315229	
Description:			Men's and Boys' Cut and Sew Shirt Manufacturing	
SIC/NAICS Code:			315226	
Description:			Women's and Girls' Cut and Sew Blouse and Shirt Manufacturing	
SIC/NAICS Code:			315232	
Description:			All Other Textile Product Mills	
SIC/NAICS Code:			314990	
Description:			Men's and Boys' Cut and Sew Trouser, Slack and Jean Manufacturing	
SIC/NAICS Code:			315227	
Description:			Medical Equipment and Supplies Manufacturing	
SIC/NAICS Code:			339110	

606	18 of 18	201.6	Crossing Air Tech System 1641 Langstaff Rd Unit 11 Concord ON L4K 5X8	SCT
Established:		01-AUG-03		
Plant Size (ft²):				
Employment:				
--Details--				

Map Key	Number of Records	Elevation (m)	Site	DB
Description:			Other Ornamental and Architectural Metal Product Manufacturing	
SIC/NAICS Code:		332329		
Description:			Prefabricated Metal Building and Component Manufacturing	
SIC/NAICS Code:		332311		
Description:			Iron and Steel Mills and Ferro-Alloy Manufacturing	
SIC/NAICS Code:		331110		
Description:			Other Plate Work and Fabricated Structural Product Manufacturing	
SIC/NAICS Code:		332319		

607	1 of 1	202.5	Dufferin St; 140 Fernstaff Ct. - Unit 1 Vaughan; Vaughan ON	SPL
Ref No:	6750-8BKPJ2		Site Address:	
Contaminant Name:	OIL (PETROLEUM BASED, NOT SPECIFIED)		Site Conc:	
Contaminant Code:	15		Site Lot:	
Contaminant Limit 1:			Site County/District:	
Contam. Limit Freq 1:			Site Municipality:	
Contaminant UN No 1:			Site Postal Code:	
Contaminant Qty:	4 L		Sector Type:	Motor Vehicle
MOE Reported Dt:	11/26/2010		Source Type:	
Health/Env Conseq:			Receiving Medium:	
Incident Dt:			Receiving Env:	
Incident Cause:			Environment Impact:	
Incident Event:			Nature of Impact:	Soil Contamination
Incident Reason:	Equipment/Vehicles		SAC Action Class:	Pollution Incident Reports (PIRs) and ¿Other¿ calls
Incident Summary:	Oil spill to 407 E off ramp - Vaughan			

608	1 of 1	202.2	361 Connie Cres Vaughan ON L4K5R2	EHS
Postal Code:				
City:				
Address2:				
Address1:				
Provstate:				
Order No.:	20131024009			
Addit. Info Ordered::				
Report Date:	01-NOV-13			
Report Type:	Standard Report			
Search Radius (km):	.25			

609	1 of 1	198.2	222 Bellview Ave<UNOFFICIAL> Vaughan ON	SPL
Ref No:	7831-7DR9C5		Site Address:	
Contaminant Name:	GASOLINE		Site Conc:	
Contaminant Code:	12		Site Lot:	
Contaminant Limit 1:			Site County/District:	
Contam. Limit Freq 1:			Site Municipality:	Vaughan
Contaminant UN No 1:			Site Postal Code:	
Contaminant Qty:			Sector Type:	Unknown
MOE Reported Dt:	4/16/2008		Source Type:	
Health/Env Conseq:			Receiving Medium:	
Incident Dt:			Receiving Env:	
Incident Cause:	Unknown		Environment Impact:	Possible
Incident Event:			Nature of Impact:	Surface Water Pollution

Map Key	Number of Records	Elevation (m)	Site	DB
Incident Reason:			SAC Action Class:	Watercourse Spills
Incident Summary:		Gas in storm sewer, unknown quantity. Vaughan		
610	1 of 1	204.0	ALL-FORM ROLLER DIE LTD 114A FERNSTAFF CRT CONCORD ON L4K 3L9	SCT
Established:		1968		
Plant Size (ft²):		0		
Employment:		6		
--Details--				
Description:		SPECIAL DIES AND TOOLS, DIE SETS, JIGS AND FIXTURES, AND INDUSTRIAL MOLDS		
SIC/NAICS Code:		3544		
Description:		INDUSTRIAL AND COMMERCIAL MACHINERY AND EQUIPMENT, NOT ELSEWHERE CLASSIFIED		
SIC/NAICS Code:		3599		
611	1 of 1	201.9	ON	BORE
Borehole ID:		639954	Type:	Borehole
Use:		Geotechnical/Geological Investigation	Status:	
Drill Method::		Power auger	UTM Zone::	17
Easting::		622206	Northing::	4853323
Location Accuracy::			Orig. Ground Elev m::	205
Elev. Reliability Note::			DEM Ground Elev m::	204
Total Depth m::		2.9	Primary Name::	
Township::			Concession::	
Lot::			Municipality:	
Completion Date::		MAR-1965	Static Water Level::	-999.9
Primary Water Use::		Not Used	Sec. Water Use::	
--Details--				
Stratum ID:		218490389	Top Depth(m):	0.0
Bottom Depth(m):		0.1	Stratum Desc:	FILL,SAND,GRAVEL.
Stratum ID:		218490390	Top Depth(m):	0.1
Bottom Depth(m):		0.3	Stratum Desc:	SOIL,CLAY. BROWN,AGE QUATERNARY.
Stratum ID:		218490391	Top Depth(m):	0.3
Bottom Depth(m):		2.9	Stratum Desc:	TILL,SILT,CLAY,SAND.BROWN,GLACIAL,HA RD, AGE GLACIAL.
612	1 of 12	204.2	Olympia Engineering Group Inc. 385 Connie Cres Vaughan ON L4K 5R2	CA
Certificate #:		2021-7E9Q2Z		
Application Year:		2008		
Issue Date:		5/6/2008		
Approval Type:		Air		
Status:		Approved		
Application Type:				
Client Name::				
Client Address::				
Client City::				

Map Key	Number of Records	Elevation (m)	Site	DB
---------	-------------------	---------------	------	----

Client Postal Code::
 Project Description::
 Contaminants::
 Emission Control::

612	2 of 12	204.2	Olympia Engineering Group Inc. 385 Connie Crescent Vaughan ON L4K 5R2	EBR
---------------------	---------	-------	--	------------

Company Name:
Year: 2007
Notice Type: Instrument Proposal
EBR Registry No.: 010-0870
Instrument Type: Approval for discharge into the natural environment other than water (i.e. Air) - EPA s. 9
Proposal Date: June 25, 2007
Ministry Ref. No.: 0483-73HQBT
Location: 385 Connie Crescent Vaughan Regional Municipality of York L4K 5R2
Proponent Address: 385 Connie Crescent Vaughan Ontario Canada L4K 5R2
Notice Date:

612	3 of 12	204.2	385 CONNIE CRESCENT VAUGHAN ON L4K 5R2	EHS
---------------------	---------	-------	---	------------

Postal Code:
City:
Address2:
Address1:
Provstate:
Order No.: 20070305005
Addit. Info Ordered::
Report Date: 3/13/2007
Report Type: CAN - Complete Report
Search Radius (km): 0.25

612	4 of 12	204.2	PET LV LLC 385 Connie Crescent Concord ON	GEN
---------------------	---------	-------	--	------------

Generator No.: ON2742417
Status:
Approval Years: 2013
Contam. Facility:
MHSW Facility:
SIC Code: 333519
SIC Description: OTHER METALWORKING MACHINERY MANUFACTURING
PO Box No.:
Country:
Choice of Contact:
Co Admin:
Phone No. Admin:

--Details--
Waste Code: 251
Waste Description: OIL SKIMMINGS & SLUDGES
Waste Code: 252
Waste Description: WASTE OILS & LUBRICANTS
Waste Code: 253
Waste Description: EMULSIFIED OILS
Waste Code: 213
Waste Description: PETROLEUM DISTILLATES

Map Key	Number of Records	Elevation (m)	Site	DB
<hr/>				
Waste Code:		211		
Waste Description:		AROMATIC SOLVENTS		
<hr/>				
612	5 of 12	204.2	Phillips Engineering Products 385 Connie Cres. Concord ON	GEN
Generator No.:	ON4144803		PO Box No.:	
Status:			Country:	
Approval Years:	2013		Choice of Contact:	
Contam. Facility:			Co Admin:	
MHSW Facility:			Phone No. Admin:	
SIC Code:	339990			
SIC Description:		ALL OTHER MISCELLANEOUS MANUFACTURING		
--Details--				
Waste Code:		213		
Waste Description:		PETROLEUM DISTILLATES		
Waste Code:		252		
Waste Description:		WASTE OILS & LUBRICANTS		
Waste Code:		221		
Waste Description:		LIGHT FUELS		
Waste Code:		145		
Waste Description:		PAINT/PIGMENT/COATING RESIDUES		
<hr/>				
612	6 of 12	204.2	PET LV LLC 385 Connie Crescent Concord ON L4K 5R2	GEN
Generator No.:	ON2742417		PO Box No.:	
Status:			Country:	
Approval Years:	2011		Choice of Contact:	
Contam. Facility:			Co Admin:	
MHSW Facility:			Phone No. Admin:	
SIC Code:	333519			
SIC Description:		Other Metalworking Machinery Manufacturing		
--Details--				
Waste Code:		213		
Waste Description:		PETROLEUM DISTILLATES		
Waste Code:		252		
Waste Description:		WASTE OILS & LUBRICANTS		
Waste Code:		251		
Waste Description:		OIL SKIMMINGS & SLUDGES		
Waste Code:		211		
Waste Description:		AROMATIC SOLVENTS		
Waste Code:		253		
Waste Description:		EMULSIFIED OILS		
<hr/>				
612	7 of 12	204.2	Olympia Engineering Group Inc. 385 Connie Crescent	GEN

Concord ON L4K 5R2

Generator No.:	ON2742417	PO Box No.:
Status:		Country:
Approval Years:	05	Choice of Contact:
Contam. Facility:		Co Admin:
MHSW Facility:		Phone No. Admin:
SIC Code:	333519	
SIC Description:	Other Metalworking Machinery Manufacturing	

--Details--

Waste Code:	213
Waste Description:	PETROLEUM DISTILLATES
Waste Code:	252
Waste Description:	WASTE OILS & LUBRICANTS
Waste Code:	253
Waste Description:	EMULSIFIED OILS

612	8 of 12	204.2	PET LV LLC 385 Connie Crescent Concord ON L4K 5R2	GEN
---------------------	---------	-------	--	------------

Generator No.:	ON2742417	PO Box No.:
Status:		Country:
Approval Years:	2012	Choice of Contact:
Contam. Facility:		Co Admin:
MHSW Facility:		Phone No. Admin:
SIC Code:	333519	
SIC Description:	Other Metalworking Machinery Manufacturing	

--Details--

Waste Code:	213
Waste Description:	PETROLEUM DISTILLATES
Waste Code:	253
Waste Description:	EMULSIFIED OILS
Waste Code:	251
Waste Description:	OIL SKIMMINGS & SLUDGES
Waste Code:	252
Waste Description:	WASTE OILS & LUBRICANTS
Waste Code:	211
Waste Description:	AROMATIC SOLVENTS

612	9 of 12	204.2	Phillips Engineering Technologies 385 Connie Crescent Concord ON L4K 5R2	GEN
---------------------	---------	-------	---	------------

Generator No.:	ON2742417	PO Box No.:
Status:		Country:
Approval Years:	07,08	Choice of Contact:
Contam. Facility:		Co Admin:
MHSW Facility:		Phone No. Admin:
SIC Code:	333519	
SIC Description:	Other Metalworking Machinery Manufacturing	

Map Key	Number of Records	Elevation (m)	Site	DB
--Details--				
Waste Code:		211		
Waste Description:		AROMATIC SOLVENTS		
Waste Code:		213		
Waste Description:		PETROLEUM DISTILLATES		
Waste Code:		251		
Waste Description:		OIL SKIMMINGS & SLUDGES		
Waste Code:		252		
Waste Description:		WASTE OILS & LUBRICANTS		
Waste Code:		253		
Waste Description:		EMULSIFIED OILS		
612	10 of 12	204.2	PET LV LLC 385 Connie Crescent Concord ON L4K 5R2	GEN
Generator No.:	ON2742417		PO Box No.:	
Status:			Country:	
Approval Years:	2010		Choice of Contact:	
Contam. Facility:			Co Admin:	
MHSW Facility:			Phone No. Admin:	
SIC Code:	333519			
SIC Description:	Other Metalworking Machinery Manufacturing			
--Details--				
Waste Code:		253		
Waste Description:		EMULSIFIED OILS		
Waste Code:		252		
Waste Description:		WASTE OILS & LUBRICANTS		
Waste Code:		213		
Waste Description:		PETROLEUM DISTILLATES		
Waste Code:		211		
Waste Description:		AROMATIC SOLVENTS		
Waste Code:		251		
Waste Description:		OIL SKIMMINGS & SLUDGES		
612	11 of 12	204.2	Olympia Engineering Group Inc. 385 Connie Cres Concord ON L4K 5R2	SCT
Established:	1983			
Plant Size (ft²):	53000			
Employment:	60			
--Details--				
Description:	Machine Shops			
SIC/NAICS Code:	332710			
Description:	Coating, Engraving, Heat Treating and Allied Activities			
SIC/NAICS Code:	332810			

Map Key	Number of Records	Elevation (m)	Site	DB
Description:		Other Metalworking Machinery Manufacturing		
SIC/NAICS Code:		333519		
612	12 of 12	204.2	Phillips Engineering Tech Corp 385 Connie Cres Concord ON L4K 5R2	SCT
Established:		01-JUN-83		
Plant Size (ft²):		53000		
Employment:				
--Details--				
Description:		Machine Shops		
SIC/NAICS Code:		332710		
Description:		Other Metalworking Machinery Manufacturing		
SIC/NAICS Code:		333519		
Description:		Other Metalworking Machinery Manufacturing		
SIC/NAICS Code:		333519		
613	1 of 1	202.4	ON	BORE
Borehole ID:		639955		Type: Borehole
Use:		Geotechnical/Geological Investigation		Status::
Drill Method::		Power auger		UTM Zone:: 17
Easting::		622235		Northing:: 4853413
Location Accuracy::				Orig. Ground Elev m:: 204
Elev. Reliability Note::				DEM Ground Elev m:: 203
Total Depth m::		2.9		Primary Name::
Township::				Concession::
Lot::				Municipality:
Completion Date::		MAR-1967		Static Water Level:: -999.9
Primary Water Use::		Not Used		Sec. Water Use::
--Details--				
Stratum ID:		218490392		Top Depth(m): 0.0
Bottom Depth(m):		0.1		Stratum Desc: FILL,SAND,GRAVEL.
Stratum ID:		218490393		Top Depth(m): 0.1
Bottom Depth(m):		0.8		Stratum Desc: SOIL,CLAY,ORGANIC. AGE QUATERNARY.
Stratum ID:		218490394		Top Depth(m): 0.8
Bottom Depth(m):		2.9		Stratum Desc: CLAY,SILT,SAND. BROWN,FLUVIO-GLACIAL,HARD, AGE GLACIAL.
614	1 of 5	206.0	COCCO DESIGN 91 FERNSTAFF COURT CONCORD ON L4K 3L9	GEN
Generator No.:		ON6599521		PO Box No.:
Status:				Country: Canada
Approval Years:		2016		Choice of Contact: CO_OFFICIAL
Contam. Facility:		No		Co Admin:
MHSW Facility:		No		Phone No. Admin:
SIC Code:		337213		
SIC Description:		WOOD OFFICE FURNITURE, INCLUDING CUSTOM ARCHITECTURAL WOODWORK, MANUFACTURING		

Map Key	Number of Records	Elevation (m)	Site	DB
--Details--				
		211		
		Waste Description: AROMATIC SOLVENTS		
614	2 of 5	206.0	COCCO DESIGN 91 FERNSTAFF COURT CONCORD ON L4K 3L9	GEN
Generator No.:	ON6599521		PO Box No.:	
Status:			Country:	Canada
Approval Years:	2014		Choice of Contact:	CO_OFFICIAL
Contam. Facility:	No		Co Admin:	
MHSW Facility:	No		Phone No. Admin:	
SIC Code:	337213			
SIC Description:	WOOD OFFICE FURNITURE, INCLUDING CUSTOM ARCHITECTURAL WOODWORK, MANUFACTURING			
--Details--				
		211		
		Waste Description: AROMATIC SOLVENTS		
614	3 of 5	206.0	COCCO DESIGN 91 FERNSTAFF COURT CONCORD ON L4K 3L9	GEN
Generator No.:	ON6599521		PO Box No.:	
Status:	Registered		Country:	Canada
Approval Years:	As of Jun 2017		Choice of Contact:	
Contam. Facility:			Co Admin:	
MHSW Facility:			Phone No. Admin:	
SIC Code:				
SIC Description:				
--Details--				
		211 H		
		Waste Description: Aromatic solvents and residues		
614	4 of 5	206.0	COCCO DESIGN 91 FERNSTAFF COURT CONCORD ON L4K 3L9	GEN
Generator No.:	ON6599521		PO Box No.:	
Status:			Country:	Canada
Approval Years:	2015		Choice of Contact:	CO_OFFICIAL
Contam. Facility:	No		Co Admin:	
MHSW Facility:	No		Phone No. Admin:	
SIC Code:	337213			
SIC Description:	WOOD OFFICE FURNITURE, INCLUDING CUSTOM ARCHITECTURAL WOODWORK, MANUFACTURING			
--Details--				
		211		
		Waste Description: AROMATIC SOLVENTS		
614	5 of 5	206.0	COCCO DESIGN	GEN

Map Key	Number of Records	Elevation (m)	Site	DB
91 FERNSTAFF COURT CONCORD ON				
Generator No.:	ON6599521		PO Box No.:	
Status:			Country:	
Approval Years:	2013		Choice of Contact:	
Contam. Facility:			Co Admin:	
MHSW Facility:			Phone No. Admin:	
SIC Code:	337213			
SIC Description:	WOOD OFFICE FURNITURE, INCLUDING CUSTOM ARCHITECTURAL WOODWORK, MANUFACTURING			
--Details--				
Waste Code:	211			
Waste Description:	AROMATIC SOLVENTS			
615	1 of 1	205.7	Olympia Engineering Group Inc. 385 Connie Cres Vaughan ON L4K 5R2	ECA
Project Type:	Air			
Approval No:	2021-7E9Q2Z			
Date:	2008-05-06			
Status:	Approved			
Longitude:	-79.479500000000002			
Latitude:	43.822384000000000			
Record Type:	ECA			
PDF URL:	https://www.accessenvironment.ene.gov.on.ca/instruments/0483-73HQBT-13.pdf			
Full Address:				
616	1 of 5	205.0	Warren Industries Ltd. 129 Fernstaff Court Concord ON L4K 3M1	GEN
Generator No.:	ON5217371		PO Box No.:	
Status:			Country:	
Approval Years:	2010		Choice of Contact:	
Contam. Facility:			Co Admin:	
MHSW Facility:			Phone No. Admin:	
SIC Code:	336390			
SIC Description:	Other Motor Vehicle Parts Manufacturing			
--Details--				
Waste Code:	252			
Waste Description:	WASTE OILS & LUBRICANTS			
Waste Code:	251			
Waste Description:	OIL SKIMMINGS & SLUDGES			
616	2 of 5	205.0	Warren Industries Ltd. 129 Fernstaff Court Concord ON L4K 3M1	GEN
Generator No.:	ON5217371		PO Box No.:	
Status:			Country:	
Approval Years:	2011		Choice of Contact:	
Contam. Facility:			Co Admin:	
MHSW Facility:			Phone No. Admin:	
SIC Code:	336390			

Map Key	Number of Records	Elevation (m)	Site	DB
SIC Description:		Other Motor Vehicle Parts Manufacturing		
--Details--				
Waste Code:	251			
Waste Description:	OIL SKIMMINGS & SLUDGES			
Waste Code:	252			
Waste Description:	WASTE OILS & LUBRICANTS			
616	3 of 5	205.0	Warren Industries Ltd. 129 Fernstaff Court Concord ON L4K 3M1	GEN
Generator No.:	ON5217371		PO Box No.:	
Status:			Country:	
Approval Years:	2012		Choice of Contact:	
Contam. Facility:			Co Admin:	
MHSW Facility:			Phone No. Admin:	
SIC Code:	336390			
SIC Description:		Other Motor Vehicle Parts Manufacturing		
--Details--				
Waste Code:	252			
Waste Description:	WASTE OILS & LUBRICANTS			
Waste Code:	251			
Waste Description:	OIL SKIMMINGS & SLUDGES			
616	4 of 5	205.0	R. A. Branca Investments Limited 129 Fernstaff Court, Vaughan, Ontario , L4K 3M1 ON L4K 3M1	RSC
Reg No:	41705		Prop. ID No:	03272-0263 (LT)
RSC Type:			Asmt Roll No:	1.928E+14
Current Property Use:	Industrial		Intended Prop Use:	Industrial
District Office:	VAUGHAN		Nm of Qual. Person:	Romualdo (Ron) Ruggieri
Date Submitted:	15-Feb-08		Stratified (Y/N):	
Date Ack:			Audit (Y/N):	
Date Returned:			Accuracy Estimate:	21 to 100 meters
Cert Date:	8-Nov-07		Mailing Address:	66 Fernstaff Court, Vaughan, Ontario , L4K 2V8
Cert Prop Use No:	No CPU		Telephone:	905-6692672
Restoration Type:			Fax:	905-6693934
Soil Type:			Email:	
Criteria:				
CPU Issued Sect 1686:	No			
Entire legal prop. (Y/N):	Yes			
Applicable Standards:	Full Depth Site Conditions Standard, with Potable Ground Water, Coarse Textured Soil, for Industrial/Commercial/Community property use			
Consultant:				
Filing Owner:				
Legal Desc:	PARCEL 38-2, SECTION 65M-2043 being part of Lot 38, Plan 65M-2043 designated as Part 7, Plan 65R-16084 PART OF PARCEL PLAN -1, SECTION 65M-2043 CITY OF VAUGHAN REGIONAL MUNICIPALITY OF YORK, Subject to ease as in LT 70107			
Measurement Method:	Interpolation from a map			
Latitude & Longitude:	43.82267230N 79.48034360W (converted from UTM)			
UTM Coordinates:	NAD83 17-622200-4853300			
616	5 of 5	205.0	R. A. Branca Investments Limited	RSC

Map Key	Number of Records	Elevation (m)	Site	DB
129 Fernstaff Court, Vaughan, Ontario , L4K 3M1, ON L4K 3M1				
Reg No:	44741		Prop. ID No:	03272-0263 (LT) and 03272-0265 (LT)
RSC Type:			Asmt Roll No:	1.928E+14
Current Property Use:	Industrial		Intended Prop Use:	Industrial
District Office:	VAUGHAN		Nm of Qual. Person:	Romualdo (Ron) Ruggieri
Date Submitted:	11-Apr-08		Stratified (Y/N):	
Date Ack:			Audit (Y/N):	
Date Returned:			Accuracy Estimate:	21 to 100 meters
Cert Date:	8-Nov-07		Mailing Address:	66 Fernstaff Court, Vaughan, Ontario , L4K 2V8
Cert Prop Use No:	No CPU		Telephone:	905-6692672
Restoration Type:			Fax:	905-6693934
Soil Type:			Email:	
Criteria:				
CPU Issued Sect 1686:	No			
Entire legal prop. (Y/N):	Yes			
Applicable Standards:	Full Depth Site Conditions Standard, with Potable Ground Water, Coarse Textured Soil, for Industrial/Commercial/Community property use			
Consultant:				
Filing Owner:				
Legal Desc:	PARCEL 38-2, SECTION 65M-2043 being part of Lot 38, Plan 65M-2043 designated as Part 7, Plan 65R-16084 PART OF PARCEL PLAN -1, SECTION 65M-2043 being Lot 37, Plan 65M-2043 CITY OF VAUGHAN REGIONAL MUNICIPALITY OF YORK, Subject to ease as in LT 70107			
Measurement Method:	Digitized from a map			
Latitude & Latitude:	43.82492240N 79.48028650W (converted from UTM)			
UTM Coordinates:	NAD83 17-622200-4853550			

617	1 of 5	205.0	Warren Industries Ltd. 129 Fernstaff Court Concord ON L4K 3M1	GEN
Generator No.:	ON5217371		PO Box No.:	
Status:			Country:	Canada
Approval Years:	2016		Choice of Contact:	CO_ADMIN
Contam. Facility:	No		Co Admin:	Binh Tran
MHSW Facility:	No		Phone No. Admin:	905-669-1260 Ext.243
SIC Code:	336390			
SIC Description:	OTHER MOTOR VEHICLE PARTS MANUFACTURING			
--Details--				
Waste Code:	213			
Waste Description:	PETROLEUM DISTILLATES			
Waste Code:	145			
Waste Description:	PAINT/PIGMENT/COATING RESIDUES			
Waste Code:	252			
Waste Description:	WASTE OILS & LUBRICANTS			
Waste Code:	251			
Waste Description:	OIL SKIMMINGS & SLUDGES			
Waste Code:	253			
Waste Description:	EMULSIFIED OILS			

617	2 of 5	205.0	Warren Industries Ltd. 129 Fernstaff Court Concord ON L4K 3M1	GEN
Generator No.:	ON5217371		PO Box No.:	

Map Key	Number of Records	Elevation (m)	Site	DB
Status:			Country:	Canada
Approval Years:	2014		Choice of Contact:	CO_ADMIN
Contam. Facility:	No		Co Admin:	Binh Tran
MHSW Facility:	No		Phone No. Admin:	905-669-1260 Ext.243
SIC Code:	336390			
SIC Description:		OTHER MOTOR VEHICLE PARTS MANUFACTURING		
--Details--				
Waste Code:		145		
Waste Description:		PAINT/PIGMENT/COATING RESIDUES		
Waste Code:		213		
Waste Description:		PETROLEUM DISTILLATES		
Waste Code:		253		
Waste Description:		EMULSIFIED OILS		
Waste Code:		252		
Waste Description:		WASTE OILS & LUBRICANTS		
Waste Code:		251		
Waste Description:		OIL SKIMMINGS & SLUDGES		

617	3 of 5	205.0	Warren Industries Ltd. 129 Fernstaff Court Concord ON L4K 3M1	GEN
Generator No.:	ON5217371		PO Box No.:	
Status:			Country:	Canada
Approval Years:	2015		Choice of Contact:	CO_ADMIN
Contam. Facility:	No		Co Admin:	Binh Tran
MHSW Facility:	No		Phone No. Admin:	905-669-1260 Ext.243
SIC Code:	336390			
SIC Description:		OTHER MOTOR VEHICLE PARTS MANUFACTURING		
--Details--				
Waste Code:		252		
Waste Description:		WASTE OILS & LUBRICANTS		
Waste Code:		213		
Waste Description:		PETROLEUM DISTILLATES		
Waste Code:		145		
Waste Description:		PAINT/PIGMENT/COATING RESIDUES		
Waste Code:		251		
Waste Description:		OIL SKIMMINGS & SLUDGES		
Waste Code:		253		
Waste Description:		EMULSIFIED OILS		

617	4 of 5	205.0	Warren Industries Ltd. WCS 129 Fernstaff Court Concord ON L4K 3M1	GEN
Generator No.:	ON5217371		PO Box No.:	
Status:	Registered		Country:	Canada
Approval Years:	As of Jun 2017		Choice of Contact:	
Contam. Facility:			Co Admin:	
MHSW Facility:			Phone No. Admin:	

Map Key	Number of Records	Elevation (m)	Site	DB
SIC Code:				
SIC Description:				
--Details--				
Waste Code:		146 T		
Waste Description:		Other specified inorganic sludges, slurries or solids		
Waste Code:		251 L		
Waste Description:		Waste oils/sludges (petroleum based)		
Waste Code:		213 I		
Waste Description:		Petroleum distillates		
Waste Code:		252 L		
Waste Description:		Waste crankcase oils and lubricants		
617	5 of 5	205.0	Warren Industries Ltd. 129 Fernstaff Court Concord ON	GEN
Generator No.:	ON5217371		PO Box No.:	
Status:			Country:	
Approval Years:	2013		Choice of Contact:	
Contam. Facility:			Co Admin:	
MHSW Facility:			Phone No. Admin:	
SIC Code:	336390			
SIC Description:	OTHER MOTOR VEHICLE PARTS MANUFACTURING			
--Details--				
Waste Code:		213		
Waste Description:		PETROLEUM DISTILLATES		
Waste Code:		251		
Waste Description:		OIL SKIMMINGS & SLUDGES		
Waste Code:		252		
Waste Description:		WASTE OILS & LUBRICANTS		
Waste Code:		145		
Waste Description:		PAINT/PIGMENT/COATING RESIDUES		
Waste Code:		253		
Waste Description:		EMULSIFIED OILS		
618	1 of 2	204.6	Stylus Dental Laboratory Ltd. 8470 Dufferin St Concord ON L4K 1R8	SCT
Established:	1979			
Plant Size (ft²):				
Employment:				
--Details--				
Description:	Medical Equipment and Supplies Manufacturing			
SIC/NAICS Code:	339110			
618	2 of 2	204.6	Stylus Dental Laboratory	SCT

Map Key	Number of Records	Elevation (m)	Site	DB
			8470 Dufferin St Vaughan ON L4K 1R8	
Established: Plant Size (ft²): Employment:				
--Details--				
Description:		Medical Equipment and Supplies Manufacturing		
SIC/NAICS Code:		339110		
619	1 of 9	206.7	COCCO DESIGN 91 FERNSTAFF COURT CONCORD ON L4K 3L9	GEN
Generator No.:		ON6599521	PO Box No.:	
Status:			Country:	
Approval Years:		2011	Choice of Contact:	
Contam. Facility:			Co Admin:	
MHSW Facility:			Phone No. Admin:	
SIC Code:		337213		
SIC Description:		Wood Office Furniture including Custom Architectural Woodwork Manufacturing		
--Details--				
Waste Code:		211		
Waste Description:		AROMATIC SOLVENTS		
619	2 of 9	206.7	BLOWER ENGINEERING INC. 91 FERNSTAFF COURT, UNIT #5 CONCORD ON L4K 2V6	GEN
Generator No.:		ON0758300	PO Box No.:	
Status:			Country:	
Approval Years:		86,87,88,89,90	Choice of Contact:	
Contam. Facility:			Co Admin:	
MHSW Facility:			Phone No. Admin:	
SIC Code:		3081		
SIC Description:		MACHINE SHOP IND.		
--Details--				
Waste Code:		213		
Waste Description:		PETROLEUM DISTILLATES		
Waste Code:		252		
Waste Description:		WASTE OILS & LUBRICANTS		
619	3 of 9	206.7	BLOWER ENGINEERING INC. 05-173 91 FERNSTAFF COURT, UNIT #5 CONCORD ON L4K 2V6	GEN
Generator No.:		ON0758300	PO Box No.:	
Status:			Country:	
Approval Years:		94,95,96	Choice of Contact:	
Contam. Facility:			Co Admin:	
MHSW Facility:			Phone No. Admin:	
SIC Code:		3081		
SIC Description:		MACHINE SHOP IND.		

Map Key	Number of Records	Elevation (m)	Site	DB
--Details--				
Waste Code:		213		
Waste Description:		PETROLEUM DISTILLATES		
Waste Code:		252		
Waste Description:		WASTE OILS & LUBRICANTS		
619	4 of 9	206.7	COCCO DESIGN 91 FERNSTAFF COURT CONCORD ON L4K 3L9	GEN
Generator No.:	ON6599521		PO Box No.:	
Status:			Country:	
Approval Years:	2010		Choice of Contact:	
Contam. Facility:			Co Admin:	
MHSW Facility:			Phone No. Admin:	
SIC Code:	337213			
SIC Description:		Wood Office Furniture including Custom Architectural Woodwork Manufacturing		
--Details--				
Waste Code:		211		
Waste Description:		AROMATIC SOLVENTS		
619	5 of 9	206.7	BLOWER ENGINEERING INC. 91 FERNSTAFF COURT UNIT 5 VAUGHAN ON L4K 2V6	GEN
Generator No.:	ON0758300		PO Box No.:	
Status:			Country:	
Approval Years:	92,93,97,98		Choice of Contact:	
Contam. Facility:			Co Admin:	
MHSW Facility:			Phone No. Admin:	
SIC Code:	3081			
SIC Description:		MACHINE SHOP IND.		
--Details--				
Waste Code:		213		
Waste Description:		PETROLEUM DISTILLATES		
Waste Code:		252		
Waste Description:		WASTE OILS & LUBRICANTS		
619	6 of 9	206.7	BLOWER ENGINEERING INC. 91 FERNSTAFF COURT UNIT 5 VAUGHAN ON L4K 2V6	GEN
Generator No.:	ON0758300		PO Box No.:	
Status:			Country:	
Approval Years:	99		Choice of Contact:	
Contam. Facility:			Co Admin:	
MHSW Facility:			Phone No. Admin:	
SIC Code:	3081			
SIC Description:		MACHINE SHOP IND.		
--Details--				
Waste Code:		213		
Waste Description:		PETROLEUM DISTILLATES		

Map Key	Number of Records	Elevation (m)	Site	DB
Waste Code:		252		
Waste Description:		WASTE OILS & LUBRICANTS		
619	7 of 9	206.7	BLOWER (OUT OF BUSINESS) 91 FERNSTAFF COURT UNIT 5 VAUGHAN ON L4K 2V6	GEN
Generator No.:	ON0758300		PO Box No.:	
Status:			Country:	
Approval Years:	00,01		Choice of Contact:	
Contam. Facility:			Co Admin:	
MHSW Facility:			Phone No. Admin:	
SIC Code:	3081			
SIC Description:	MACHINE SHOP IND.			
--Details--				
Waste Code:		213		
Waste Description:		PETROLEUM DISTILLATES		
Waste Code:		252		
Waste Description:		WASTE OILS & LUBRICANTS		
619	8 of 9	206.7	Prime Mould Tool & Machining 91 Fernstaff Crt Unit 12 Concord ON L4K 3L9	SCT
Established:	8/1/2003			
Plant Size (ft²):				
Employment:				
--Details--				
Description:	Other Engine and Power Transmission Equipment Manufacturing			
SIC/NAICS Code:	333619			
Description:	Industrial Mould Manufacturing			
SIC/NAICS Code:	333511			
Description:	Other Metalworking Machinery Manufacturing			
SIC/NAICS Code:	333519			
619	9 of 9	206.7	BLOWER ENGINEERING INC 91 FERNSTAFF CRT UNIT 5 CONCORD ON L4K 3L9	SCT
Established:	1980			
Plant Size (ft²):	6100			
Employment:	10			
--Details--				
Description:	SHEET METAL WORK			
SIC/NAICS Code:	3444			
Description:	AIR AND GAS COMPRESSORS			
SIC/NAICS Code:	3563			
Description:	INDUSTRIAL AND COMMERCIAL FANS AND BLOWERS AND AIR PURIFICATION EQUIPMENT			

Map Key	Number of Records	Elevation (m)	Site	DB
SIC/NAICS Code:		3564		
Description:		GENERAL INDUSTRIAL MACHINERY AND EQUIPMENT, NOT ELSEWHERE CLASSIFIED		
SIC/NAICS Code:		3569		
Description:		CONSTRUCTION MATERIAL, NOT ELSEWHERE CLASSIFIED		
SIC/NAICS Code:		5039		
Description:		CONSTRUCTION AND MINING (EXCEPT PETROLEUM) MACHINERY AND EQUIPMENT		
SIC/NAICS Code:		5082		
Description:		INDUSTRIAL MACHINERY AND EQUIPMENT		
SIC/NAICS Code:		5084		
Description:		Other Ornamental and Architectural Metal Products Manufacturing		
SIC/NAICS Code:		332329		
Description:		Industrial and Commercial Fan and Blower and Air Purification Equipment Manufacturing		
SIC/NAICS Code:		333413		
Description:		Pump and Compressor Manufacturing		
SIC/NAICS Code:		333910		
Description:		All Other General-Purpose Machinery Manufacturing		
SIC/NAICS Code:		333990		

620	1 of 1	204.1	ON	BORE
Borehole ID:	639956			Type: Borehole
Use:	Geotechnical/Geological Investigation			Status:
Drill Method::	Power auger			UTM Zone:: 17
Easting::	622261			Northing:: 4853513
Location Accuracy::				Orig. Ground Elev m:: 205
Elev. Reliability Note::				DEM Ground Elev m:: 206
Total Depth m::	2.9			Primary Name::
Township::				Concession::
Lot::				Municipality:
Completion Date::	MAR-1965			Static Water Level:: -999.9
Primary Water Use::	Not Used			Sec. Water Use::
--Details--				
Stratum ID:	218490395			Top Depth(m): 0.0
Bottom Depth(m):	0.1			Stratum Desc: FILL,SAND,GRAVEL.
Stratum ID:	218490396			Top Depth(m): 0.1
Bottom Depth(m):	0.3			Stratum Desc: SOIL,CLAY,ORGANIC. AGE QUATERNARY.
Stratum ID:	218490397			Top Depth(m): 0.3
Bottom Depth(m):	2.9			Stratum Desc: TILL,SILT,CLAY,SAND.GLACIAL,AGE GLACIAL. AGE GLACIAL

621	1 of 4	206.0	Warren Industries Ltd. 129 Fernstaff Court Concord ON L4K 3M1	NPRI
Longitude:	-79.47978			
NPRI #:	0000025135			
Year:	2014			
Latitude:	43.82533			

Map Key	Number of Records	Elevation (m)	Site	DB
--Details--				
Units:		tonnes		
Air:				
Water:				
Substances Released:		Nickel (and its compounds)		
Land:				
Units:		tonnes		
Air:		.0004		
Water:				
Substances Released:		Manganese (and its compounds)		
Land:				
Units:		tonnes		
Air:				
Water:				
Substances Released:		Chromium (and its compounds)		
Land:				
621	2 of 4	206.0	WARREN INDUSTRIES LTD. 129 Fernstaff Court Concord ON L4K 3M1	NPRI
Longitude:		-79.47978		
NPRI #:		0000025135		
Year:		2012		
Latitude:		43.82533		
--Details--				
Units:		tonnes		
Air:				
Water:				
Substances Released:		Chromium (and its compounds)		
Land:				
Units:		tonnes		
Air:		.0006		
Water:				
Substances Released:		Manganese (and its compounds)		
Land:				
Units:		tonnes		
Air:				
Water:				
Substances Released:		Nickel (and its compounds)		
Land:				
621	3 of 4	206.0	WARREN INDUSTRIES LTD. 129 Fernstaff Court Concord ON L4K 3M1	NPRI
Longitude:		-79.47978		
NPRI #:		0000025135		
Year:		2013		
Latitude:		43.82533		
--Details--				
Units:		tonnes		
Air:				

Map Key	Number of Records	Elevation (m)	Site	DB
Water: Substances Released: Chromium (and its compounds) Land:				
Units: tonnes Air: .0004 Water: Substances Released: Manganese (and its compounds) Land:				
Units: tonnes Air: Water: Substances Released: Nickel (and its compounds) Land:				
621	4 of 4	206.0	WARREN INDUSTRIES LTD. 129 Fernstaff Court Concord ON L4K 3M1	NPRI
Longitude: -79.47978 NPRI #: 0000025135 Year: 2011 Latitude: 43.82533				
--Details--				
Units: tonnes Air: Water: Substances Released: Chromium (and its compounds) Land:				
Units: tonnes Air: .0006 Water: Substances Released: Manganese (and its compounds) Land:				
Units: tonnes Air: Water: Substances Released: Nickel (and its compounds) Land:				
622	1 of 11	207.0	Sartor Environmental Group Inc 109 Fernstaff Court Unit #21 Concord ON L4K 3M1	GEN
Generator No.: ON9358057 Status: Registered Approval Years: As of Jun 2017 Contam. Facility: MHSW Facility: SIC Code: SIC Description:				
PO Box No.: Country: Canada Choice of Contact: Co Admin: Phone No. Admin:				
--Details--				
Waste Code: 252 L Waste Description: Waste crankcase oils and lubricants				

Map Key	Number of Records	Elevation (m)	Site	DB
622	2 of 11	207.0	Sartor Environmental Group Inc 109 Fernstaff Court Unit #21 Concord ON L4K 3M1	GEN
Generator No.:	ON9358057		PO Box No.:	
Status:			Country:	Canada
Approval Years:	2015		Choice of Contact:	CO_ADMIN
Contam. Facility:	No		Co Admin:	Daniela Kotack
MHSW Facility:	No		Phone No. Admin:	9055976686 Ext.
SIC Code:	532410			
SIC Description:	CONSTRUCTION, TRANSPORTATION, MINING, AND FORESTRY MACHINERY AND EQUIPMENT RENTAL AND LEASING			
--Details--				
Waste Code:	252			
Waste Description:	WASTE OILS & LUBRICANTS			
622	3 of 11	207.0	Sartor Environmental Group Inc 109 Fernstaff Court Unit #21 Concord ON L4K 3M1	GEN
Generator No.:	ON9358057		PO Box No.:	
Status:			Country:	Canada
Approval Years:	2016		Choice of Contact:	CO_ADMIN
Contam. Facility:	No		Co Admin:	Daniela Kotack
MHSW Facility:	No		Phone No. Admin:	9055976686 Ext.
SIC Code:	532410			
SIC Description:	CONSTRUCTION, TRANSPORTATION, MINING, AND FORESTRY MACHINERY AND EQUIPMENT RENTAL AND LEASING			
--Details--				
Waste Code:	252			
Waste Description:	WASTE OILS & LUBRICANTS			
622	4 of 11	207.0	SURLIFT FORKLIFT REPAIR LTD. 109 FERNSTAFF COURT, UNITS 13 , 14 & 15 VAUGHAN ON L4K 3M1	GEN
Generator No.:	ON1332500		PO Box No.:	
Status:			Country:	
Approval Years:	00,01,02,03,04,05,07,08		Choice of Contact:	
Contam. Facility:			Co Admin:	
MHSW Facility:			Phone No. Admin:	
SIC Code:	3199			
SIC Description:	OTHER MACHINERY			
--Details--				
Waste Code:	252			
Waste Description:	WASTE OILS & LUBRICANTS			
622	5 of 11	207.0	SURLIFT FORKLIFT REPAIR LTD. 109 FERNSTAFF COURT, UNITS 13 , 14 & 15 CONCORD ON L4K 3M1	GEN
Generator No.:	ON1332500		PO Box No.:	
Status:			Country:	

Map Key	Number of Records	Elevation (m)	Site	DB
Approval Years: Contam. Facility: MHSW Facility: SIC Code: SIC Description:	2009 417210		Choice of Contact: Co Admin: Phone No. Admin: Construction and Forestry Machinery Equipment and Supplies Wholesaler-Distributors	
--Details--		252	WASTE OILS & LUBRICANTS	
622	6 of 11	207.0	SURLIFT FORKLIFT REPAIR LTD. 35-435 109 FERNSTAFF COURT UNITS 13 & 14 CONCORD ON L4K 3M1	GEN
Generator No.: Status: Approval Years: Contam. Facility: MHSW Facility: SIC Code: SIC Description:	ON1332500 92,93,94,95,96,97,98 3199		PO Box No.: Country: Choice of Contact: Co Admin: Phone No. Admin: OTHER MACHINERY	
--Details--		252	WASTE OILS & LUBRICANTS	
622	7 of 11	207.0	SUR-LIFT FORKLIFT LTD. 00-000 109 FERNSTAFF COURT UNITS 13-14 CONCORD ON L4K 3M1	GEN
Generator No.: Status: Approval Years: Contam. Facility: MHSW Facility: SIC Code: SIC Description:	ON1321800 92,93,94 0000		PO Box No.: Country: Choice of Contact: Co Admin: Phone No. Admin: *** NOT DEFINED ***	
622	8 of 11	207.0	Kar-Tar Transport Ltd. 109 Fernstaff Court Unit 21 Concord ON	GEN
Generator No.: Status: Approval Years: Contam. Facility: MHSW Facility: SIC Code: SIC Description:	ON2051214 03,04		PO Box No.: Country: Choice of Contact: Co Admin: Phone No. Admin:	
622	9 of 11	207.0	SURLIFT FORKLIFT REPAIR LTD. 109 FERNSTAFF COURT UNITS 13 & 14 CONCORD ON L4K 3M1	GEN
Generator No.: Status:	ON1332500		PO Box No.: Country:	

Map Key	Number of Records	Elevation (m)	Site	DB
Approval Years:	90			
Contam. Facility:				
MHSW Facility:				
SIC Code:	3199			
SIC Description:		OTHER MACHINERY		
Choice of Contact:				
Co Admin:				
Phone No. Admin:				
--Details--				
Waste Code:		252		
Waste Description:		WASTE OILS & LUBRICANTS		
622	10 of 11	207.0	SURLIFT FORKLIFT REPAIR LTD. 109 FERNSTAFF COURT, UNITS 13 & 14 VAUGHAN ON L4K 3M1	GEN
Generator No.:	ON1332500			
Status:				
Approval Years:	99			
Contam. Facility:				
MHSW Facility:				
SIC Code:	3199			
SIC Description:		OTHER MACHINERY		
PO Box No.:				
Country:				
Choice of Contact:				
Co Admin:				
Phone No. Admin:				
--Details--				
Waste Code:		252		
Waste Description:		WASTE OILS & LUBRICANTS		
622	11 of 11	207.0	IPEC - Div. of IPEC Industrial 109 Fernstaff Crt Unit 17 Concord ON L4K 3M1	SCT
Established:		01-JUL-82		
Plant Size (ft²):		6000		
Employment:				
--Details--				
Description:		Material Handling Equipment Manufacturing		
SIC/NAICS Code:		333920		
Description:		Ball and Roller Bearing Manufacturing		
SIC/NAICS Code:		332991		
Description:		Metal Service Centres		
SIC/NAICS Code:		416210		
Description:		Industrial Machinery, Equipment and Supplies Wholesaler-Distributors		
SIC/NAICS Code:		417230		
Description:		Other Ornamental and Architectural Metal Product Manufacturing		
SIC/NAICS Code:		332329		
Description:		Industrial Machinery, Equipment and Supplies Wholesaler-Distributors		
SIC/NAICS Code:		417230		
Description:		All Other General-Purpose Machinery Manufacturing		
SIC/NAICS Code:		333990		
Description:		Other Metalworking Machinery Manufacturing		
SIC/NAICS Code:		333519		

Map Key	Number of Records	Elevation (m)	Site	DB
Description:		Engineering Services		
SIC/NAICS Code:		541330		
623	1 of 1	206.8	ON	BORE
Borehole ID:	639957	Type:	Borehole	
Use:	Geotechnical/Geological Investigation	Status::		
Drill Method::	Power auger	UTM Zone::	17	
Easting::	622289	Northing::	4853603	
Location Accuracy::		Orig. Ground Elev m::	209	
Elev. Reliability Note::		DEM Ground Elev m::	206	
Total Depth m::	2.9	Primary Name::		
Township::		Concession::		
Lot::		Municipality:		
Completion Date::	MAR-1965	Static Water Level::	-999.9	
Primary Water Use::	Not Used	Sec. Water Use::		
--Details--				
Stratum ID:	218490398	Top Depth(m):	0.0	
Bottom Depth(m):	0.1	Stratum Desc:	FILL,SAND,GRAVEL.	
Stratum ID:	218490399	Top Depth(m):	0.1	
Bottom Depth(m):	2.9	Stratum Desc:	SILT,SAND,CLAY, GRAVEL. FLUVIO-GLACIAL,AGE GLACIAL. GLACI	
624	1 of 4	204.7	Langstaff Road & Dufferin Street 151 Spinnaker Way Vaughan ON L4K 4C3	EHS
Postal Code:				
City:				
Address2:				
Address1:				
Provstate:				
Order No.:	20120209015			
Addit. Info Ordered::				
Report Date:	2/13/2012 1:08:41 PM			
Report Type:	Standard Report			
Search Radius (km):	0.25			
624	2 of 4	204.7	VAUGHAN HYDRO DUFFERIN STREET WEST SIDE, NORTH OF LANGSTAFF RD, POLE 186 MOTOR VEHICLE (OPERATING FLUID) VAUGHAN CITY ON	SPL
Ref No:	123982	Site Address:		
Contaminant Name:		Site Conc:		
Contaminant Code:		Site Lot:		
Contaminant Limit 1:		Site County/District:		
Contam. Limit Freq 1:		Site Municipality:	27101	
Contaminant UN No 1:		Site Postal Code:		
Contaminant Qty:		Sector Type:		
MOE Reported Dt:	2/26/1996	Source Type:		
Health/Env Conseq:		Receiving Medium:	LAND	
Incident Dt:	//	Receiving Env:		
Incident Cause:	PIPE/HOSE LEAK	Environment Impact:	CONFIRMED	
Incident Event:		Nature of Impact:	Soil contamination	
Incident Reason:	MATERIAL FAILURE	SAC Action Class:		
Incident Summary:	VAUGHAN HYDRO-UKN QTY OF			

Map Key	Number of Records	Elevation (m)	Site	DB
HYDRAULIC OIL FRM BUCKET TRUCK TO ROAD: CLEANED				
624	3 of 4	204.7	UNKNOWN DON RIVER, LANGSTAFF RD/DUFFERIN ST & GOING DOWN IN NORTH YORK. VAUGHAN CITY ON	SPL
Ref No:	151949		Site Address:	
Contaminant Name:			Site Conc:	
Contaminant Code:			Site Lot:	
Contaminant Limit 1:			Site County/District:	
Contam. Limit Freq 1:			Site Municipality:	27101
Contaminant UN No 1:			Site Postal Code:	
Contaminant Qty:			Sector Type:	
MOE Reported Dt:	1/29/1998		Source Type:	
Health/Env Conseq:			Receiving Medium:	WATER
Incident Dt:	1/29/1998		Receiving Env:	
Incident Cause:	UNKNOWN		Environment Impact:	POSSIBLE
Incident Event:			Nature of Impact:	Water course or lake
Incident Reason:	UNKNOWN		SAC Action Class:	
Incident Summary:	UNKNWON WHITE MAT'L INTO DON RIVER, MOE, WORKS ON SITE,SKIMMING MAT'L, BOOM			
624	4 of 4	204.7	TRANSPORT TRUCK LANGSTAFF AND DUFFERIN TRANSPORT TRUCK (CARGO) VAUGHAN CITY ON	SPL
Ref No:	57232		Site Address:	
Contaminant Name:			Site Conc:	
Contaminant Code:			Site Lot:	
Contaminant Limit 1:			Site County/District:	
Contam. Limit Freq 1:			Site Municipality:	27101
Contaminant UN No 1:			Site Postal Code:	
Contaminant Qty:			Sector Type:	
MOE Reported Dt:	9/13/1991		Source Type:	
Health/Env Conseq:			Receiving Medium:	LAND
Incident Dt:	9/13/1991		Receiving Env:	
Incident Cause:	OTHER TRANSPORTATION ACCIDENT		Environment Impact:	POSSIBLE
Incident Event:			Nature of Impact:	Soil contamination
Incident Reason:	ERROR		SAC Action Class:	
Incident Summary:	TRANSPORT TRUCK ACCIDENT DIESEL FUEL AND BROKEN CONCRETE TO ROAD			
625	1 of 1	204.7	Intersection of Langstaff and Dufferin Vaughan ON	SPL
Ref No:	2034-A5ESFJ		Site Address:	Intersection of Langstaff and Dufferin
Contaminant Name:	ENGINE OIL		Site Conc:	
Contaminant Code:	15		Site Lot:	
Contaminant Limit 1:			Site County/District:	
Contam. Limit Freq 1:			Site Municipality:	Vaughan
Contaminant UN No 1:			Site Postal Code:	
Contaminant Qty:	1 L		Sector Type:	Unknown / N/A
MOE Reported Dt:	12/21/2015		Source Type:	
Health/Env Conseq:			Receiving Medium:	
Incident Dt:	12/21/2015		Receiving Env:	
Incident Cause:			Environment Impact:	
Incident Event:			Nature of Impact:	

Map Key	Number of Records	Elevation (m)	Site	DB
Incident Reason:	Operator/Human Error			
Incident Summary:	Vaughan MVA, minor op fluids to ditch, contained			
			SAC Action Class: Primary Assessment of Spills	

<u>626</u>	1 of 1	208.9	ON	BORE
Borehole ID:	639958			
Use:	Geotechnical/Geological Investigation			
Drill Method::	Power auger			
Easting::	622319			
Location Accuracy::				
Elev. Reliability Note::				
Total Depth m::	2.9			
Township::				
Lot::				
Completion Date::	MAR-1965			
Primary Water Use::	Not Used			
Type:	Borehole			
Status::				
UTM Zone::	17			
Northing::	4853693			
Orig. Ground Elev m::	210			
DEM Ground Elev m::	208			
Primary Name::				
Concession::				
Municipality:				
Static Water Level::	-999.9			
Sec. Water Use::				
--Details--				
Stratum ID:	218490400			
Bottom Depth(m):	0.1			
Top Depth(m):	0.0			
Stratum Desc:	FILL,SAND,GRAVEL.			
Stratum ID:	218490401			
Bottom Depth(m):	0.3			
Top Depth(m):	0.1			
Stratum Desc:	SOIL,CLAY,SILT,SAND.AGE QUATERNARY.			
Stratum ID:	218490402			
Bottom Depth(m):	2.9			
Top Depth(m):	0.3			
Stratum Desc:	TILL,SILT,CLAY. GLACIAL,HARD,AGE GLACIAL.			

<u>627</u>	1 of 2	207.9	THE CROSSROADS CORPORATE CENTRE INC. LOT 10,CON2/TIMBERVIEW DR. VAUGHAN CITY ON	CA
Certificate #:	7-1280-97-			
Application Year:	97			
Issue Date:	12/16/1997			
Approval Type:	Municipal water			
Status:	Approved			
Application Type:				
Client Name::				
Client Address::				
Client City::				
Client Postal Code::				
Project Description::				
Contaminants::				
Emission Control::				

<u>627</u>	2 of 2	207.9	THE CROSSROADS CORPORATE CENTRE INC. LOT 10,CON.2/TIMBERVIEW DR. VAUGHAN CITY ON	CA
Certificate #:	3-1776-97-			
Application Year:	97			
Issue Date:	12/16/1997			
Approval Type:	Municipal sewage			
Status:	Approved			
Application Type:				
Client Name::				

Map Key	Number of Records	Elevation (m)	Site	DB
---------	-------------------	---------------	------	----

Client Address::
Client City::
Client Postal Code::
Project Description::
Contaminants::
Emission Control::

628	1 of 1	209.9	LANGSTAFF GOSPEL HALL 1350 LANGSTAFF ROAD (SWM) VAUGHAN ON	CA
---------------------	--------	-------	--	----

Certificate #: 3-0638-98-98
Application Year: 98
Issue Date: 6/2/1998
Approval Type: Municipal sewage
Status: Approved
Application Type:
Client Name::
Client Address::
Client City::
Client Postal Code::
Project Description::
Contaminants::
Emission Control::

629	1 of 4	208.9	1200 7 Hwy Vaughan ON L4G 0E1	EHS
---------------------	--------	-------	----------------------------------	-----

Postal Code: L4G 0E1
City: Vaughan
Address2:
Address1: 1200 7 Hwy
Provstate: ON
Order No.: 20150325035
Addit. Info Ordered:: Aerial Photos
Report Date: 26-MAR-15
Report Type: Site Report
Search Radius (km): .001

629	2 of 4	208.9	1200 Highway 7 Vaughan ON	EHS
---------------------	--------	-------	------------------------------	-----

Postal Code:
City:
Address2:
Address1:
Provstate:
Order No.: 20070723030
Addit. Info Ordered:: Fire Insur. Maps And /or Site Plans
Report Date: 8/1/2007
Report Type: CAN - Complete Report
Search Radius (km): 0.25

629	3 of 4	208.9	Enbridge Gas Distribution Inc. 1200 Hwy 7 West Vaughan ON	SPL
---------------------	--------	-------	---	-----

Ref No: 8036-9CBK2B **Site Address:** 1200 Hwy 7 West

Map Key	Number of Records	Elevation (m)	Site	DB
Contaminant Name: NATURAL GAS (METHANE) Contaminant Code: 35 Contaminant Limit 1: Contam. Limit Freq 1: Contaminant UN No 1: Contaminant Qty: 0 other - see incident description MOE Reported Dt: 2013/10/09 Health/Env Conseq: Incident Dt: 2013/10/09 Incident Cause: Unknown / N/A Incident Event: Incident Reason: Unknown / N/A Incident Summary: TSSA FSB: daycare evacuated due to gas odour			Site Conc: Site Lot: Site County/District: Site Municipality: Vaughan Site Postal Code: Sector Type: Unknown / N/A Source Type: Receiving Medium: Receiving Env: Environment Impact: Confirmed Nature of Impact: Air Pollution SAC Action Class: TSSA - Fuel Safety Branch - NO Hydrocarbon Fuel Release/Spill	

[629](#)

4 of 4

208.9

Unknown<UNOFFICIAL>
1200 Hwy 7 West, Unit 10
Vaughan ON

SPL

Ref No: 8766-9BGJ5T Contaminant Name: NATURAL GAS (METHANE) Contaminant Code: 35 Contaminant Limit 1: Contam. Limit Freq 1: Contaminant UN No 1: Contaminant Qty: 0 other - see incident description MOE Reported Dt: 2013/09/12 Health/Env Conseq: Incident Dt: 2013/09/12 Incident Cause: Unknown / N/A Incident Event: Incident Reason: Unknown / N/A Incident Summary: TSSA-FSB: daycare evacuated due to a gas odour			Site Address: 1200 Hwy 7 West, Unit 10 Site Conc: Site Lot: Site County/District: Site Municipality: Vaughan Site Postal Code: Sector Type: Unknown / N/A Source Type: Receiving Medium: Receiving Env: Environment Impact: Confirmed Nature of Impact: Air Pollution SAC Action Class: TSSA - Fuel Safety Branch - Hydrocarbon Fuel Release/Spill	
--	--	--	---	--

[630](#)

1 of 1

209.9

Langstaff Road
Vaughan ON

EHS

Postal Code: City: Address2: Address1: Provstate: Order No.: 20071203014 Addit. Info Ordered.: Fire Insur. Maps And /or Site Plans; Title Search; Topographical Maps Report Date: 12/12/2007 Report Type: CAN - Complete Report Search Radius (km): 0.25				
---	--	--	--	--

[631](#)

1 of 1

209.9

D4info Inc.
7 Sassafras Cir
Thornhill ON L4J 8M6

SCT

Established:
Plant Size (ft²):
Employment:

<i>Map Key</i>	<i>Number of Records</i>	<i>Elevation (m)</i>	<i>Site</i>	<i>DB</i>
--Details--				
Description:			Internet Publishing and Broadcasting and Web Search Portals	
SIC/NAICS Code:		519130		
Description:			Directory and Mailing List Publishers	
SIC/NAICS Code:		511140		
Description:			Directory and Mailing List Publishers	
SIC/NAICS Code:		511140		

Unplottable Summary

Total: 271 Unplottable sites

DB	Company Name/Site Name	Address	City	Postal
CA	VAUGHAN/400 DEVELOPERS GROUP	JANE ST. C/O METRUS MANAGEMENT	VAUGHAN TOWN ON	
CA	WESTON SQUARE LIMITED	WESTON SQUARE KING HWY.#7	VAUGHAN TOWN ON	
CA	WESTON SQUARE LIMITED	WESTON SQUARE HWY. 7	VAUGHAN TOWN ON	
CA	ROYBRIDGE HOLDINGS LTD.	HWY. #7	VAUGHAN TOWN ON	
CA	ROYBRIDGE HOLDINGS LTD.	HWY. #7	VAUGHAN TOWN ON	
CA	TEMPO CONCRETE & DRAINS LTD.	EASEMENT N. OF HWY. 7	VAUGHAN TOWN ON	
CA	NHD DEVELOPMENTS LTD.	STREET HWY. 400	VAUGHAN TOWN ON	
CA	574690 ONTARIO LIMITED	FOUR VALLEY DR., BLK. 4 (SWM)	VAUGHAN CITY ON	
CA	KNOTTYVALE BUILDERS INC. & STONECOURT CO	FIFTH AVENUE	VAUGHAN TOWN ON	
CA	YORK-JANE DEVELOPMENTS INC.	EDILCAN DR.	VAUGHAN TOWN ON	
CA	YORK-JANE DEVELOPMENTS INC.	EASEMENT EDILCAN DR.	VAUGHAN TOWN ON	
CA	2748355 ONTARIO INC.	LOT 5,CON.5/EDGELEY BLVD.S.	VAUGHAN ON	
CA	2748355 ONTARIO INC.	LOT 5,CON.5/EDGELEY BLVD.S.	VAUGHAN ON	
CA	SEVENBRIDGE DEVELOPMENTS LIMITED	SWM-EDGELEY BLVD/N.W.JANE ST.	VAUGHAN CITY ON	
CA	CORSTATE DEV. INC. - PT. LOT 12/CONC. 5	EDGELEY BLVD./JANE ST.	VAUGHAN TOWN ON	
CA	CORSTATE DEV. INC. - PT. LOT 12/CONC. 5	EDGELEY BLVD./STREET 'A'	VAUGHAN TOWN ON	
CA	JANE LANGSTAFF DEVELOPMENTS LTD.	EDGELEY BLVD.	VAUGHAN TOWN ON	

CA	JANE-LANGSTAFF DEVELOPMENTS LTD.	EDGELEY BLVD.	VAUGHAN TOWN ON
CA	BAIF DEVELOPMENTS LIMITED	STREET A DUFFERIN ST.	VAUGHAN TOWN ON
CA	BAIF DEVELOPMENTS LIMITED	STREET A DUFFERIN ST.	VAUGHAN TOWN ON
CA	VAUGHAN TOWN CORPORATION	DUFFERIN STREET, CONCORD	VAUGHAN TOWN ON
CA	VAUGHAN TOWN SEE 3-1500-88-006	DUFFERIN STREET	VAUGHAN TOWN ON
CA	VAUGHAN TOWN CORPORATION	DUFFERIN ST., CONCORD	VAUGHAN TOWN ON
CA	DUFFERIN BUSINESS CENTRE INC.	DUFFERIN ST. DUFFERIN BUS. CTR	YORK CITY ON
CA	DUFFERIN BUSINESS CENTRE INC.	DUFFERIN ST. DUFFERIN BUS. CTR	YORK CITY ON
CA	M.I. REALTY CORP. MAGNA INDUST. CAMPUS	DUFFERIN ST.	VAUGHAN TOWN ON
CA	CITY	DUFFERIN ST.	YORK, NORTH ON
CA		Lot 11, Concession 5, 'Creditview Road, Block 16	Vaughan ON
CA	YORK DISPOSAL SERVICE LIMITED	CREDITSTONE RD., PT.BLK.19,SWM	VAUGHAN ON
CA	YORK JANE DEVELOPMENTS INC.	CREDITSTONE RD. PH.II	VAUGHAN TOWN ON
CA	YORK JANE DEVELOPMENTS INC.	CREDITSTONE RD. PH. II	VAUGHAN TOWN ON
CA	VAUGHAN TOWN	CREDITSTONE RD.	VAUGHAN TOWN ON
CA	VAUGHAN TOWN	CREDITSTONE RD.	VAUGHAN TOWN ON
CA	TOWN	CREDITSTONE RD.	VAUGHAN TOWN ON
CA	932871 ONTARIO LTD.-LOT 31,PLAN 65M-2588	CHRISLEA Rd./LANGSTAFF RD.	VAUGHAN CITY ON
CA	932871 ONTARIO LTD.-LOT 31/PLAN 65M-2588	CHRISLEA RD./LANGSTAFF RD.	VAUGHAN CITY ON
CA	WESTON/400 BUSINESS PARK INC.	CHRISLEA RD. LANGSTAFF RD.	VAUGHAN TOWN ON
CA	ROYBRIDGE INVESTMENTS LTD.	SWM-CHRISLEA RD/HWY.7	VAUGHAN ON
CA	ROYBRIDGE INVESTMENTS LTD.	SWM-LT.29N/CHRISLEA RD/HWY.400	VAUGHAN CITY ON

CA	FERRANDINA HOLDINGS INC.	PT.LOTS 9&10/C-5,CHRISLEA RD.	VAUGHAN CITY ON
CA	932871 ONTARIO LTD.-LOT 31/PLAN 65M-2588	CHRISLEA RD./STM-WATER MGT.	VAUGHAN CITY ON
CA	FRANK CASAMATTA	S. OF BOWES RD.	VAUGHAN TOWN ON
CA	FRANK CASAMATTA	S. OF BOWES RD.	VAUGHAN TOWN ON
CA	411357 ONTARIO LTD.	BELVIEW AVENUE	VAUGHAN TOWN ON
CA	411357 ONTARIO LTD.	BELVIEW AVENUE	VAUGHAN TOWN ON
CA	PINE WESTON LAND INC.	BELVIEW AVE. STAGE II	VAUGHAN TOWN ON
CA	GOBOT INVESTMENTS LIMITED	BELVIEW AVE.	VAUGHAN TOWN ON
CA	PROM BANK INVESTMENTS LTD.	BELVIEW AVE.	VAUGHAN ON
CA	PROM BANK INVESTMENTS LTD.	BELVIEW AVE.	VAUGHAN ON
CA	GABOT INVESTMENTS LTD.	BELVIEW AVE.	VAUGHAN TOWN ON
CA	814981 ONTARIO LTD.-TUDOR VALLEY BUS.PK.	BASALTIC RD/RUTHERFORD RD.	VAUGHAN TOWN ON
CA	BONDFIELD CONSTRUCTION CO. (1983) LTD,	BASALTIC RD./KEELE ST., SWM	VAUGHAN CITY ON
CA	VILLARBOIT HOLDINGS LTD.	SWM-BASALTIC RD/FUTURE MED WHS	VAUGHAN CITY ON
CA	ZENBRAVO PROPERTIES INC.	BASALTIC ROAD, CANPAR, SWM	VAUGHAN CITY ON
CA	ZENBRAVO PROPERTIES INC.	BASALTIC RD., LOTS 1&2 (SWM)	VAUGHAN CITY ON
CA	ZENBRAVO PROPERTIES INC.	BASALTIC RD., DIXIE ELECTRIC	VAUGHAN ON
CA	ERNEST CASCONI	W. OF BARNES COURT	VAUGHAN TOWN ON
CA	ERNEST CASCONI	N. OF BARNES COURT	VAUGHAN TOWN ON
CA	Toronto Transit Commission	Site is located west of Jane Street, South of Highway 407 ETR	Vaughan ON
CA	COMDEL DEVELOPMENTS INC.	PT.LOTS 16&17, VELLORE WOODS	VAUGHAN CITY ON
CA	COMDEL DEVELOPMENTS INC.	PT.LOTS 16&17, VELLORE WOODS	VAUGHAN CITY ON

CA	MAJORSOUTH DEVELOPMENT CORP.	PT.LOT 19/C-5, VELLORE WOODS	VAUGHAN CITY ON
CA	WATERTOWER INVESTMENTS LIMITED	PT.LOT 19/C-5, VELLORE WOODS	VAUGHAN CITY ON
CA	WATERTOWER INVESTMENTS LIMITED	PT.LOT 19/C-5, VELLORE WOODS	VAUGHAN CITY ON
CA	SOUTH MAPLE CREEK LANDS LTD.	N. RUTHERFORD RD. NEIGHB. 2	VAUGHAN TOWN ON
CA	ZENBRAVO PROPERTIES INC.	SWM-L.9&10/RUTHERFORD RD.	VAUGHAN CITY ON
CA	VAUGHAN CITY	SWM - RUTHERFORD ROAD	VAUGHAN CITY ON
CA	VAUGHAN TOWN	RUTHERFORD ROAD	VAUGHAN TOWN ON
CA	CITY OF VAUGHAN	RUTHERFORD ROAD	VAUGHAN CITY ON
CA	VAUGHAN TOWN	RUTHERFORD ROAD	VAUGHAN TOWN ON
CA	VAUGHAN TOWN	RUTHERFORD ROAD	VAUGHAN TOWN ON
CA	SOUTH MAPLE CREEK LANDS LTD.	RUTHERFORD RD.NGHB.2 MAPLE COM	VAUGHAN TOWN ON
CA	SOUTH MAPLE CREEK LANDS LTD.	RUTHERFORD RD.NGHB.2 MAPLE COM	VAUGHAN TOWN ON
CA	IZUSA INVEST. INC.-PT.LOT 15/CONC. 6	RUTHERFORD RD./TEMP. S.W. POND	VAUGHAN CITY ON
CA	ANNA LEONNE	RUTHERFORD RD.	VAUGHAN TOWN ON
CA	ANNA LEONNE	RUTHERFORD RD.	VAUGHAN TOWN ON
CA	FIELDGATE DEVELOPMENT AND CONSTRUCTION	RUTHERFORD RD.	VAUGHAN TOWN ON
CA	VAUGHAN TOWN RUTHERFORD RD.	RUTHERFORD RD.	VAUGHAN TOWN ON
CA	VAUGHAN TOWN	RUTHERFORD RD.	VAUGHAN TOWN ON
CA	FIELDGATE DEVELOPMENT AND CONSTRUCTION	RUTHERFORD RD.	VAUGHAN TOWN ON
CA	TESMA INTERNATIONAL INC.	PT.LOT 15/C-4,RUTHERFORD RD.	VAUGHAN ON
CA	1315830 ONTARIO LIMITED	ROMINA DR., BLK.52, 65M-2854	VAUGHAN ON
CA	1224712 ONTARIO LIMITED	PT.LOT 12/BLK.36/ROMINA DR.	VAUGHAN CITY ON

CA	INTERCELL MACHINERY LIMITED	SWM-PARTS 2 & 4/PLANCHET RD.	VAUGHAN CITY ON
CA	UNIFORM COUNTERTOPS INC.	SWM-BLK 8, PIPPIN RD.	VAUGHAN CITY ON
CA	C.N. REAL ESTATE	PIPPIN RD.	VAUGHAN TOWN ON
CA	C.N. REAL ESTATE	PIPPIN RD.	VAUGHAN TOWN ON
CA	ROMDON ESTATES LTD/UNİYORK INVEST. LTD.	MILLWAY AVE.	VAUGHAN TOWN ON
CA	ROMDON ESTATES LTD/UNİYORK INVEST LTD.	MILLWAY AVE.	VAUGHAN TOWN ON
CA	STOCKWORTH, DOBLE DEVELOPMENTS INC.	MAPLE MEADOWS PH.3/MELVILLE AV	VAUGHAN CITY ON
CA	STOCKWORTH, DOBLE DEVELOPMENTS INC.	MAPLE MEADOWS PH.3/MELVILLE AV	VAUGHAN CITY ON
CA	VAUGHAN CITY	LOT 16,CON.4/MELVILLE AVE.	VAUGHAN ON
CA	GEMINIAN BUILDERS INC.-LOT 11, CONC. 8	STREET 'A'/LANGSTAFF RD.	VAUGHAN TOWN ON
CA	GEMINIAN BUILDERS INC.-LOT 11, CONC. 8	STREET 'A'/LANGSTAFF RD.	VAUGHAN TOWN ON
CA	The Regional Municipality of York	Langstaff Road	Vaughan ON
CA	The Regional Municipality of York	Langstaff Road	Vaughan ON
CA	The Corporation of the City of Vaughan	Langstaff Road	Vaughan ON
CA	The Regional Municipality of York	Langstaff Road	Vaughan ON
CA	JANE-LANGSTAFF DEVELOP. LTD. URBAN PROJ.	LANGSTAFF RD./STREET A	VAUGHAN TOWN ON
CA	JANE-LANGSTAFF DEVELOP. LTD./URBAN PROJ.	LANGSTAFF RD./STREET A	VAUGHAN TOWN ON
CA	C.N. REAL ESTATE - BLK. #1/PIPPIN RD.	LANGSTAFF RD./STM-WATER MGT.	VAUGHAN CITY ON
CA		LANGSTAFF RD./EASEMENTS	REGION OF YORK ON
CA	VAUGHAN TOWN NATIONAL ESTATES	LANGSTAFF RD.	VAUGHAN TOWN ON
CA	LANGSTAFF PROPERTY JOINT VENTURE LTD.	LANGSTAFF RD.	VAUGHAN ON
CA	VAUGHAN TOWN	LANGSTAFF RD.	VAUGHAN TOWN ON

CA	JANE LANGSTAFF DEVELOPMENTS LTD.	LANGSTAFF RD.	VAUGHAN TOWN ON
CA	VAUGHAN CITY	LANGSTAFF RD	VAUGHAN CITY ON
CA	METRUS INDUSTRIAL PARKS LIMITED	EASEMENT N. OF LANGSTAFF RD.	VAUGHAN TOWN ON
CA	VAUGHAN CITY	KEELE ST/JANE-RUTHERFORD S.T.S	VAUGHAN ON
CA	BAIF DEVELOPMENTS LIMITED	STREET B KEELE STREET	VAUGHAN TOWN ON
CA	BAIF DEVELOPMENTS LIMITED	STREET B KEELE STREET	VAUGHAN TOWN ON
CA	R. DALE DOWNEY-LANZAROTTA WHOLESALE GROC	STORMWATER MANAGEMENT-KEELE ST	VAUGHAN TOWN ON
CA	DUFFERIN-CUSTOM CONCRETE GROUP	KEELE STREET, MAPLE	VAUGHAN CITY ON
CA	VAUGHAN TOWN	KEELE STREET	VAUGHAN TOWN ON
CA	METROPOLITAN TORONTO WORK DEPART.	KEELE STREET	YORK CITY ON
CA	METRUS INDUSTRIAL PARKS LTD.	KEELE ST.	VAUGHAN TOWN ON
CA	FIELDGATE DEVELOPMENT & CONSTRUCTION	KEELE ST.	VAUGHAN TOWN ON
CA	MILLBUSH INVESTMENTS	KEELE ST.	VAUGHAN TOWN ON
CA	MILLBUSH INVESTMENTS	KEELE ST.	VAUGHAN TOWN ON
CA	WESPLEX CENTRE WESTON/400 BUSINESS PARK	JEVLAND DRIVE	VAUGHAN TOWN ON
CA	HIGHFIELD HOLDINGS INC.	SWM-LOT 14/JEVLAN DR/WESTON RD	VAUGHAN ON
CA	1045064 ONTARIO LIMITED	LOTS 2 & 3/JEVLAN DR. (SWM)	VAUGHAN CITY ON
CA	WESPLEX CENTRE WESTON/400 BUSINESS PARK	JEVLAN DRIVE - BUILDINGS	VAUGHAN TOWN ON
CA	JANE YORK DEVELOPMENTS INC.	STREET A JANE ST.	VAUGHAN TOWN ON
CA	JANE YORK DEVELOPMENTS INC.	STREET A E. OF JANE ST.	VAUGHAN TOWN ON
CA	THE GUIDED GROUP GUIDED INVESTMENTS	SOUTHEAST CORNER OF JANE ST.	VAUGHAN TOWN ON
CA	THE GUIDED GROUP GUIDED INVESTMENTS	SOUTHEAST CORNER OF JANE ST.	VAUGHAN TOWN ON

CA	YORK CITY	JANE STREET	YORK CITY ON
CA	CARLAUREN PROPERTIES LTD.-LOT 8/CONC.5	WESTON RD./HWY #400/CARLAUREN	VAUGHAN CITY ON
CA	CARLAUREN PROPERTIES LTD.-LOT 8/CONC.5	WESTON RD./HWY. #400/CARLAUREN	VAUGHAN CITY ON
CA	ROYBRIDGE HOLDINGS LIMITED	LOTS 11 & 12, CON.5/WESTON/401	VAUGHAN CITY ON
CA	EASTCREST HOMES-LOT 8,CONC.5-STM.WTR.MGT	WESTON RD./HWY.#400/CARLAUREN	VAUGHAN CITY ON
CA	WESTON/400 BUSINESS PARK INC.	STORMWATER MANGMT WESTON/400	VAUGHAN TOWN ON
CA	WESTWIL HOLDINGS INC.	WESTON ROAD S.W.M. FAC.	VAUGHAN TOWN ON
CA	MAJORSOUTH DEVELOPMENT CORP.	WESTON RD., VELLORE WOODS SUB.	VAUGHAN CITY ON
CA	SINGLAND HOLDINGS LTD.	WESTON RD., VELLORE WOODS SUB.	VAUGHAN CITY ON
CA	SINGLAND HOLDINGS LTD.	WESTON RD., PT.LOT 16, CON. 5	VAUGHAN CITY ON
CA	WESTON/400 BUSINESS PARK	WESTON RD.	VAUGHAN TOWN ON
CA	YORK CITY WESTON RD.	WESTON RD.	YORK CITY ON
CA	ROYBRIDGE HOLDINGS LTD.	VELLORE WOODS SUBD., WESTON RD	VAUGHAN CITY ON
CA	RIOTRIN PROPERTIES (VAUGHAN 2) INC.	SWM-LOTS 4&5,CON.5/WESTON RD.	VAUGHAN ON
CA	1114308 ONTARIO LIMITED	SWM- LOT 9, CONC.5/WESTON RD.	VAUGHAN CITY ON
CA	BRAMALEA LIMITED WESTPOINTE VILLAGE DEV.	STREET 'A' WESTON RD.	YORK CITY ON
CA	SINGLAND HOLDINGS LTD.	PT.LOTS 16-20/C-5, WESTON RD.	VAUGHAN CITY ON
CA	WESTRIDGE SHOPPING CENTRES LIMITED	LOT 6/C-6, WESTON RD., SWM	VAUGHAN ON
CA		Westcreek Rd (Street "B"), 'Block 4	Vaughan ON
CA		WestCreek Road	Vaughan ON
CA		WestCreek Road	Vaughan ON
CA		Lots 11 & 12, Concession 5, 'Westcreek Road, Block 6	Vaughan ON

CA	Roysun Industrial Subdivision	Block 5, Lots 11 & 12, Conc. 5, Westcreek Road	Vaughan ON	
CA	KNOTTYVALE BUILDERS/STONECOURT CONSTRUCT	VALERIA BLVD.	VAUGHAN TOWN ON	
CA	KNOTTYVALE BUILDERS/STONECOURT CONSTRUCT	VALERIA BLVD.	VAUGHAN TOWN ON	
CA	M.I. REALTY MAGNA INDUSTRIAL CAMPUS	STREET A SPINNAKER WAY	VAUGHAN TOWN ON	
CA	VILLARBOIT HOLDINGS LTD. PH. 1	SPINNAKER WAY	VAUGHAN TOWN ON	
CA	IMPERIAL OIL	RUTHERFORD ST.,ESSO GAS STA.	VAUGHAN TOWN ON	
CONV	Canadian National Railway Company		Vaughan ON	
EBR	1177284 Ontario Limited	Jane Street	Vaughan ON	
ECA	The Regional Municipality of York	Hwy 7 - 155m west of Commerce Street to Jane Street Lot 5 & 6, Concession 5	Vaughan ON	L3Y 6Z1
EHS		Hwy 7 Weston Rd To Edgeley Blvd	Vaughan ON	
EHS		Jane St & Highway 407	Vaughan ON	
EHS		Rutherford Road	Vaughan ON	
EHS		Hwy 400	Maple ON	
EXP	CLARK TRANSPORT	BOWES RD CNR YARD	CONCORD ON	
EXP	CLARK TRANSPORT	BOWES RD CNR YARD	CONCORD ON	
EXP	CANADIAN NATIONAL RAILWAY CO	AUTOMOTIVE GARAGE	CONCORD ON	L4K 1B9
EXP	CADILLAC LIMBER MILLS	DUFFERIN ST	CONCORD ON	
EXP	CADILLAC LIMBER MILLS	DUFFERIN ST	CONCORD ON	
EXP	CANADIAN NATIONAL RAILWAY CO	AUTOMOTIVE GARAGE	CONCORD ON	
EXP	CANADIAN NATIONAL RAILWAY CO	VAN SIDING BLUE TOWER	CONCORD ON	
EXP	CANADIAN NATIONAL RAILWAY CO	VAN SIDINGBLUE TOWER	CONCORD ON	L4K 1B9
EXP	CANADIAN NATIONAL RAILWAY CO	VAN SIDINGBLUE TOWER	CONCORD ON	L4K 1B9

EXP	CANADIAN NATIONAL RAILWAY CO	AUTOMOTIVE GARAGE	CONCORD ON	L4K 1B9
EXP	CANADIAN NATIONAL RAILWAY CO	VAN SIDING BLUE TOWER	CONCORD ON	
EXP	CANADIAN NATIONAL RAILWAY CO	AUTOMOTIVE GARAGE	CONCORD ON	
EXP	CANADIAN NATIONAL RAILWAY CO	AUTOMOTIVE GARAGE	CONCORD ON	
EXP	CANADIAN NATIONAL RAILWAY CO	VAN SIDING BLUE TOWER	CONCORD ON	
EXP	CANADIAN NATIONAL RAILWAY CO	AUTOMOTIVE GARAGE	CONCORD ON	L4K 1B9
EXP	CANADIAN NATIONAL RAILWAY CO	VAN SIDING BLUE TOWER	CONCORD ON	
EXP	CANADIAN NATIONAL RAILWAY CO	VAN SIDING BLUE TOWER	CONCORD ON	L4K 1B9
EXP	CANADIAN NATIONAL RAILWAY CO	AUTOMOTIVE GARAGE	CONCORD ON	L4K 1B9
FST	CANADIAN NATIONAL RAILWAY CO	MACMILLAN YARD	CONCORD ON	L4K 1B9
FST	CANADIAN NATIONAL RAILWAY CO	MACMILLAN YARD	CONCORD ON	L4K 1B9
FST	CANADIAN NATIONAL RAILWAY CO	MACMILLAN YARD	CONCORD ON	L4K 1B9
GEN	ADVANCED COMBUSTION INC.	BASALTIC ROAD	CONCORD ON	L4K 5A2
GEN	CANADIAN NATIONAL RAILWAY	CN SITES IN MOE S.W. REGION	(SEE SCHEDULE "B") ON	CNRAIL
GEN	CANADIAN NATIONAL RAILWAY	CN SITES IN MOE S.W. REGION	(SEE SCHEDULE "B") ON	CNRAIL
GEN	CANADIAN NATIONAL RAILWAY	VARIOUS SITES WITHIN THE MOEE CENTRAL REGION	(SEE SCHEDULE "B") ON	
GEN	CANADIAN NATIONAL RAILWAY	VARIOUS SITES WITHIN THE MOEE CENTRAL REGION	(SEE SCHEDULE "B") ON	
GEN	CANADIAN NATIONAL RAILWAY	CN SITES IN MOE S.W. REGION	(SEE SCHEDULE "B") ON	
GEN	ENBRIDGE GAS DISTRIBUTION INC.	WEST SIDE OF KEELE ST. SOUTH OF CNR RAILWAY, NORTH OF STEELES AVE. W.	CONCORD ON	L4K 5X6
GEN	ENBRIDGE GAS DISTRIBUTION INC.	WEST SIDE OF KEELE ST. SOUTH OF CNR RAILWAY, NORTH OF STEELES AVE. W.	CONCORD ON	L4K 5X6
GEN	ENBRIDGE GAS DISTRIBUTION INC.	WEST SIDE OF KEELE ST. SOUTH OF CNR RAILWAY, NORTH OF STEELES AVE. W.	CONCORD ON	L4K 5X6

GEN	ENBRIDGE GAS DISTRIBUTION INC.	WEST SIDE OF KEELE ST. SOUTH OF CNR RAILWAY, NORTH OF STEELES AVE. W.	CONCORD ON	L4K 5X6
GEN	JACK GREEDY LTD. AND (OUT OF BUSINESS)	RR #1- LANGSTAFF ROAD	VAUGHAN ON	
GEN	JACK GREEDY LTD.	(PARK LANS PAVING) RR #1, LANGSTAFF ROAD	WOODBRIIDGE ON	L4L 1A5
GEN	JACK GREEDY (OUT OF BUS) 22-078	(PARK LANS PAVING) RR #1, LANGSTAFF ROAD	WOODBRIIDGE ON	L4L 1A5
GEN	Watters Environmental Group	Jane Street	Concord ON	
GEN	Life Mark Health	Highway #7 Suite 100	Woodbridge ON	
GEN	MAR-COOP	(WOODBRIIDGE VAN CONVERSIONS INC.) HWY. #7, C/O BOX 72	WOODBRIIDGE ON	L4L 1A9
GEN	Fresh Selections Inc.	Creditstone Road, Unit 103	Concord ON	L4K 3Z2
GEN	Fresh Selections Inc.	Creditstone Road, Unit 103	Concord ON	L4K 3Z2
GEN	CannTrust	Building 1, 3280 Langstaff Road	Vaughan ON	L4K5B6
GEN	CannTrust	Building 1, 3280 Langstaff Road	Vaughan ON	L4K5B6
GEN	CannTrust	Building 1, 3280 Langstaff Road	Vaughan ON	L4K5B6
GEN	CannTrust	Building 1, 3280 Langstaff Road	Vaughan ON	L4K5B6
GEN	ADVANCED COMBUSTION INC.	BASALTIC ROAD	CONCORD ON	
GEN	ADVANCED COMBUSTION INC.	BASALTIC ROAD	CONCORD ON	
GEN	ADVANCED COMBUSTION INC.	BASALTIC ROAD	CONCORD ON	
GEN	ADVANCED COMBUSTION INC.	BASALTIC ROAD	CONCORD ON	
GEN	ACI-CANEFSCO DIV. OF ADVANCED COMBUSTION INC.	BASALTIC ROAD	CONCORD ON	
GEN	CANADIAN NATIONAL RAILWAYS 08-565	MACMILLAN YD. ADMINISTRATION RD.VAUGHAN C/O SUITE 504, 277 FRONT ST. WEST	TORONTO ON	M5V 2X7
GEN	CANADIAN NATIONAL RAILWAYS	MACMILLAN YD. ADMINISTRATION RD.CONCORD C/O SUITE 504, 277 FRONT ST. WEST	TORONTO ON	M5V 2X7
GEN	CANADIAN NATIONAL RAILWAYS 08-565	MACMILLAN YARD ADMINISTRATION ROAD	VAUGHAN ON	

GEN	ADVANCED COMBUSTION INC.	BASALTIC ROAD	CONCORD ON	L4K 5A2
GEN	ADVANCED COMBUSTION INC.	BASALTIC ROAD	CONCORD ON	L4K 5A2
GEN	CANADIAN NATIONAL RAILWAY	CN SITES IN MOE S.W. REGION	(SEE SCHEDULE "B") ON	CNRAIL
GEN	ADVANCED COMBUSTION INC.	BASALTIC ROAD	CONCORD ON	L4K 5A2
NATE	CNRMACMILLANYARDS		VAUGHAN ON	
NATE	CNROUTE		MAPLE ON	
NEES	CNROUTE		MAPLE ON	
NEES	CNRMACMILLANYARDS		VAUGHAN ON	
NEES	CNRMACMILLANYARDS		VAUGHAN ON	
NPCB	CANADIAN NATIONAL RAILWAY	PO BOX 1000 STN MAIN CN FACILITY MAINTENANCE MACMILLAN YARD	CONCORD ON	L4K 1B9
NPCB	CANADIAN NATIONAL RAILWAY.	CN FACILITY MAINTENANCE; MACMILLAN YARD, P.O. BOX	CONCORD ON	L4K 1B9
NPCB	CANADIAN NATIONAL RAILWAY	CN FACILITY MAINTENANCE; MACMILLAN YARD, P.O. BOX EAST SIDE OF YARD; BESIDE ICEHOUSE TRACK	CONCORD ON	L4K 1B9
PRT	CANADIAN NATIONAL RAILWAY CO	VAN SIDING BLUE TOWER	CONCORD ON	
PRT	CADILLAC LIMBER MILLS	DUFFERIN ST	CONCORD ON	
PRT	CLARK TRANSPORT	BOWES RD CNR YARD	CONCORD ON	
PRT	CANADIAN NATIONAL RAILWAY CO	AUTOMOTIVE GARAGE	CONCORD ON	
PRT	CANADIAN NATIONAL RAILWAY CO	MACMILLAN YARD	CONCORD ON	
RSC		Weston Road E/S Part of Lots 16 & 17, concession 5	Vaughan ON	
SPL	PUC	PINE CREST MOTEL PROPERTY (WEST OF KEELE ST. ON HWY. #7) TRANSFORMER	VAUGHAN CITY ON	
SPL	ESSO PETROLEUM	AT ESSO HOME CONFORT CARDLOCK CENTRE JUST WEST OF WESTON RD. & HWY 7 TANK TRUCK (CARGO)	VAUGHAN CITY ON	
SPL	PRIVATE OWNER	CREDITSTONE ROAD MOTOR VEHICLE (OPERATING FLUID)	VAUGHAN CITY ON	
SPL	Draglam Waste & Recycling Inc.	Dufferin St just S of Clark	Vaughan ON	

SPL	RELIABLE AUTO SERVICE	FERNSTAFF COURT	VAUGHAN CITY ON
SPL	MANITOULIN TRANSPORT, GORE BAY.<UNOFFICIAL>	HWY 400 NB, BETWEEN RUTHERFORD RD & MAJOR MACKENZIE DR<UNOFFICIAL>	Vaughan ON
SPL	Renova Recycling (2000) Inc.	HWY 400 NORTH BOUND ON THE RUTHERFORD RD OFF RAMP<UNOFFICIAL>	Vaughan ON
SPL	IMPERIAL OIL LTD.	ESSO GAS STATION AT HWY 400 S/B IN MAPLE ESSO SERVICE STATION	VAUGHAN CITY ON
SPL	CANADIAN WASTE SERVICES	HIGHWAY 407 WESTBOUND, WEST OF WESTON RD MOTOR VEHICLE (CARGO)	VAUGHAN CITY ON
SPL	SHELL CANADA PRODUCTS LTD.	HWY # 7 IN WOODBRIDGE SERVICE STATION	VAUGHAN CITY ON
SPL	SHELL CANADA PRODUCTS LTD.	HWY # 7 IN WOODBRIDGE SERVICE STATION	VAUGHAN CITY ON
SPL	PRIVATE OWNER	HWY 7 MOTOR VEHICLE (OPERATING FLUID)	VAUGHAN CITY ON
SPL	Snider Transport	HW 400 S. Bound	Vaughan ON
SPL	Canadian National Railway Company	Track: W001	Vaughan ON
SPL	CANADIAN NATIONAL RAILWAY	TRAIN	VAUGHAN CITY ON
SPL	CANADIAN NATIONAL RAILWAY	MACMILLAN YARD (VAUGHAN) ADMINSTRATION ROAD	VAUGHAN CITY ON
SPL	CANADIAN NATIONAL RAILWAY	TRACK E1, EAST YARD MACMILLAN YARD (VAUGHAN) ADMINSTRATION ROAD	VAUGHAN CITY ON
SPL	CANADIAN NATIONAL RAILWAY	STORAGE TANKS	VAUGHAN CITY ON
SPL	CANADIAN NATIONAL RAILWAY	TOWNSHIP TRAIN	VAUGHAN CITY ON
SPL	CANADIAN NATIONAL RAILWAY	STORAGE TANKS	VAUGHAN CITY ON
SPL	CANADIAN NATIONAL RAILWAY	TRAIN	VAUGHAN CITY ON
SPL	CANADIAN NATIONAL RAILWAY	TRAIN	VAUGHAN CITY ON
SPL	Canadian National Railway	CN RAIL - CAR SHOP MACMILLAN YARD, CONCORD<UNOFFICIAL>	Vaughan ON
SPL	UNKNOWN	WILSHIRE BOULEVARD	VAUGHAN CITY ON
SPL	TRANSPORT TRUCK	WESTON RD NORTH OF HWY 407 MOTOR VEHICLE (OPERATING FLUID)	VAUGHAN CITY ON

SPL	Canadian National Railway Company	Rutherford Road	Vaughan ON
SPL	TRANSPORT TRUCK	LANGSTAFF/RUTHERFORD RD. MOTOR VEHICLE (OPERATING FLUID)	VAUGHAN CITY ON
SPL	C.C. TANK LINES LTD.	LANGSTAFF RD, CONCORD TANK TRUCK (CARGO)	VAUGHAN CITY ON
SPL	Canadian National Railway Company		Vaughan ON
SPL	York Region Transit	Keele Street, south of Highway 407	Vaughan ON
SPL	TORONTO TRANSIT COMMISSION	KEELE STREET SOUTHBOUND, SOUTH OF KEELE STREET MOTOR VEHICLE (OPERATING FLUID)	VAUGHAN CITY ON
SPL	Canadian National Railway Properties Inc.	Concord Outlet 7777 Unit 7 Keele Street	Vaughan ON
SPL	OHL-FCCLP<UNOFFICIAL>	on Jane St, south of 407	Vaughan ON
SPL	Enfield Transport<UNOFFICIAL>	Hwy 7 east of Bowes Road	Vaughan ON
SPL		Hwy 407 and Jane Street	Vaughan ON
SPL	407 ETR Concession Company Limited	Hwy 407 Eastbound, E of Keele St.	Vaughan ON
SPL	Vehicle Owner<UNOFFICIAL>	Highway 407 Hwy W	Vaughan ON
SPL		Hwy 400 south of Hwy 7	Vaughan ON
SPL	Day & Ross Inc.	Hwy 400 Northbound just South of Hwy 7	Vaughan ON
SPL	AZ Bus Tours<UNOFFICIAL>	Hwy 400 North Bound at Bass Pro Exit	Vaughan ON

Unplottable Report

Site: VAUGHAN/400 DEVELOPERS GROUP
JANE ST. C/O METRUS MANAGEMENT VAUGHAN TOWN ON

Database:
CA

Certificate #: 3-0936-86-
Application Year: 86
Issue Date: 7/9/1986
Approval Type: Municipal sewage
Status: Approved
Application Type:
Client Name::
Client Address::
Client City::
Client Postal Code::
Project Description::
Contaminants::
Emission Control::

Site: WESTON SQUARE LIMITED
WESTON SQUARE KING HWY.#7 VAUGHAN TOWN ON

Database:
CA

Certificate #: 7-1793-87-
Application Year: 87
Issue Date: 12/4/1987
Approval Type: Municipal water
Status: Approved
Application Type:
Client Name::
Client Address::
Client City::
Client Postal Code::
Project Description::
Contaminants::
Emission Control::

Site: WESTON SQUARE LIMITED
WESTON SQUARE HWY. 7 VAUGHAN TOWN ON

Database:
CA

Certificate #: 3-2125-87-
Application Year: 87
Issue Date: 12/4/1987
Approval Type: Municipal sewage
Status: Approved
Application Type:
Client Name::
Client Address::
Client City::
Client Postal Code::
Project Description::
Contaminants::
Emission Control::

Site: ROYBRIDGE HOLDINGS LTD.
HWY. #7 VAUGHAN TOWN ON

Database:
CA

Certificate #: 7-0954-86-

Application Year: 86
Issue Date: 12/8/1986
Approval Type: Municipal water
Status: Approved
Application Type:
Client Name::
Client Address::
Client City::
Client Postal Code::
Project Description::
Contaminants::
Emission Control::

Site: **ROYBRIDGE HOLDINGS LTD.**
HWY. #7 VAUGHAN TOWN ON

Database:
CA

Certificate #: 3-1201-86-
Application Year: 86
Issue Date: 12/8/1986
Approval Type: Municipal sewage
Status: Approved
Application Type:
Client Name::
Client Address::
Client City::
Client Postal Code::
Project Description::
Contaminants::
Emission Control::

Site: **TEMPO CONCRETE & DRAINS LTD.**
EASEMENT N. OF HWY. 7 VAUGHAN TOWN ON

Database:
CA

Certificate #: 3-1270-86-
Application Year: 86
Issue Date: 3/24/1987
Approval Type: Municipal sewage
Status: Approved in 1987
Application Type:
Client Name::
Client Address::
Client City::
Client Postal Code::
Project Description::
Contaminants::
Emission Control::

Site: **NHD DEVELOPMENTS LTD.**
STREET HWY. 400 VAUGHAN TOWN ON

Database:
CA

Certificate #: 7-1317-87-
Application Year: 87
Issue Date: 10/26/1987
Approval Type: Municipal water
Status: Approved
Application Type:
Client Name::
Client Address::
Client City::
Client Postal Code::
Project Description::
Contaminants::
Emission Control::

Site: 574690 ONTARIO LIMITED
FOUR VALLEY DR., BLK. 4 (SWM) VAUGHAN CITY ON

Database:
CA

Certificate #: 3-1117-94-
Application Year: 94
Issue Date: 9/2/1994
Approval Type: Municipal sewage
Status: Approved
Application Type:
Client Name::
Client Address::
Client City::
Client Postal Code::
Project Description::
Contaminants::
Emission Control::

Site: KNOTTYVALE BUILDERS INC. & STONECOURT CO
FIFTH AVENUE VAUGHAN TOWN ON

Database:
CA

Certificate #: 3-0728-86-
Application Year: 86
Issue Date: 6/13/1986
Approval Type: Municipal sewage
Status: Approved
Application Type:
Client Name::
Client Address::
Client City::
Client Postal Code::
Project Description::
Contaminants::
Emission Control::

Site: YORK-JANE DEVELOPMENTS INC.
EDILCAN DR. VAUGHAN TOWN ON

Database:
CA

Certificate #: 7-0077-87-
Application Year: 87
Issue Date: 2/20/1987
Approval Type: Municipal water
Status: Approved
Application Type:
Client Name::
Client Address::
Client City::
Client Postal Code::
Project Description::
Contaminants::
Emission Control::

Site: YORK-JANE DEVELOPMENTS INC.
EASEMENT EDILCAN DR. VAUGHAN TOWN ON

Database:
CA

Certificate #: 3-0110-87-
Application Year: 87
Issue Date: 2/20/1987
Approval Type: Municipal sewage
Status: Approved
Application Type:
Client Name::
Client Address::

Client City::
Client Postal Code::
Project Description::
Contaminants::
Emission Control::

Site: 2748355 ONTARIO INC.
LOT 5,CON.5/EDGELEY BLVD.S. VAUGHAN ON

Database:
CA

Certificate #: 7-0246-98-
Application Year: 98
Issue Date: 4/21/1998
Approval Type: Municipal water
Status: Approved
Application Type:
Client Name::
Client Address::
Client City::
Client Postal Code::
Project Description::
Contaminants::
Emission Control::

Site: 2748355 ONTARIO INC.
LOT 5,CON.5/EDGELEY BLVD.S. VAUGHAN ON

Database:
CA

Certificate #: 3-0390-98-
Application Year: 98
Issue Date: 4/21/1998
Approval Type: Municipal sewage
Status: Approved
Application Type:
Client Name::
Client Address::
Client City::
Client Postal Code::
Project Description::
Contaminants::
Emission Control::

Site: SEVENBRIDGE DEVELOPMENTS LIMITED
SWM-EDGELEY BLVD/N.W.JANE ST. VAUGHAN CITY ON

Database:
CA

Certificate #: 3-0748-97-
Application Year: 97
Issue Date: 7/2/1997
Approval Type: Municipal sewage
Status: Approved
Application Type:
Client Name::
Client Address::
Client City::
Client Postal Code::
Project Description::
Contaminants::
Emission Control::

Site: CORSTATE DEV. INC. - PT. LOT 12/CONC. 5
EDGELEY BLVD./JANE ST. VAUGHAN TOWN ON

Database:
CA

Certificate #: 3-2112-90-
Application Year: 90

Issue Date: 1/28/1992
Approval Type: Municipal sewage
Status: Underwent 1st revision in 1991
Application Type:
Client Name::
Client Address::
Client City::
Client Postal Code::
Project Description::
Contaminants::
Emission Control::

Site: CORSTATE DEV. INC. - PT. LOT 12/CONC. 5
EDGELEY BLVD./STREET 'A' VAUGHAN TOWN ON

Database:
CA

Certificate #: 7-1713-90-
Application Year: 90
Issue Date: 11/30/1990
Approval Type: Municipal water
Status: Approved
Application Type:
Client Name::
Client Address::
Client City::
Client Postal Code::
Project Description::
Contaminants::
Emission Control::

Site: JANE LANGSTAFF DEVELOPMENTS LTD.
EDGELEY BLVD. VAUGHAN TOWN ON

Database:
CA

Certificate #: 3-1448-87-
Application Year: 87
Issue Date: 8/12/1987
Approval Type: Municipal sewage
Status: Approved
Application Type:
Client Name::
Client Address::
Client City::
Client Postal Code::
Project Description::
Contaminants::
Emission Control::

Site: JANE-LANGSTAFF DEVELOPMENTS LTD.
EDGELEY BLVD. VAUGHAN TOWN ON

Database:
CA

Certificate #: 7-1208-87-
Application Year: 87
Issue Date: 8/12/1987
Approval Type: Municipal water
Status: Approved
Application Type:
Client Name::
Client Address::
Client City::
Client Postal Code::
Project Description::
Contaminants::
Emission Control::

Site: BAIF DEVELOPMENTS LIMITED
STREET A DUFFERIN ST. VAUGHAN TOWN ON

Database:
CA

Certificate #: 3-0659-88-
Application Year: 88
Issue Date: 10/21/1988
Approval Type: Municipal sewage
Status: Revised
Application Type:
Client Name::
Client Address::
Client City::
Client Postal Code::
Project Description::
Contaminants::
Emission Control::

Site: BAIF DEVELOPMENTS LIMITED
STREET A DUFFERIN ST. VAUGHAN TOWN ON

Database:
CA

Certificate #: 7-0583-88-
Application Year: 88
Issue Date: 10/21/1988
Approval Type: Municipal water
Status: Revised
Application Type:
Client Name::
Client Address::
Client City::
Client Postal Code::
Project Description::
Contaminants::
Emission Control::

Site: VAUGHAN TOWN CORPORATION
DUFFERIN STREET, CONCORD VAUGHAN TOWN ON

Database:
CA

Certificate #: 7-1285-88-
Application Year: 88
Issue Date: 11/3/1988
Approval Type: Municipal water
Status: Approved
Application Type:
Client Name::
Client Address::
Client City::
Client Postal Code::
Project Description::
Contaminants::
Emission Control::

Site: VAUGHAN TOWN SEE 3-1500-88-006
DUFFERIN STREET VAUGHAN TOWN ON

Database:
CA

Certificate #: 3-1703-88-
Application Year: 88
Issue Date: 6/12/1990
Approval Type: Municipal sewage
Status: Cancelled
Application Type:
Client Name::
Client Address::
Client City::

Client Postal Code::
Project Description::
Contaminants::
Emission Control::

Site: VAUGHAN TOWN CORPORATION
DUFFERIN ST., CONCORD VAUGHAN TOWN ON

Database:
CA

Certificate #: 3-1500-88-
Application Year: 88
Issue Date: 11/3/1988
Approval Type: Municipal sewage
Status: Approved
Application Type:
Client Name::
Client Address::
Client City::
Client Postal Code::
Project Description::
Contaminants::
Emission Control::

Site: DUFFERIN BUSINESS CENTRE INC.
DUFFERIN ST. DUFFERIN BUS. CTR YORK CITY ON

Database:
CA

Certificate #: 3-0179-87-
Application Year: 87
Issue Date: 3/20/1987
Approval Type: Municipal sewage
Status: Approved
Application Type:
Client Name::
Client Address::
Client City::
Client Postal Code::
Project Description::
Contaminants::
Emission Control::

Site: DUFFERIN BUSINESS CENTRE INC.
DUFFERIN ST. DUFFERIN BUS. CTR YORK CITY ON

Database:
CA

Certificate #: 7-0144-87-
Application Year: 87
Issue Date: 3/20/1987
Approval Type: Municipal water
Status: Approved
Application Type:
Client Name::
Client Address::
Client City::
Client Postal Code::
Project Description::
Contaminants::
Emission Control::

Site: M.I. REALTY CORP. MAGNA INDUST. CAMPUS
DUFFERIN ST. VAUGHAN TOWN ON

Database:
CA

Certificate #: 7-0184-86-
Application Year: 86
Issue Date: 4/15/1986

Approval Type: Municipal water
Status: Approved
Application Type:
Client Name::
Client Address::
Client City::
Client Postal Code::
Project Description::
Contaminants::
Emission Control::

Site: CITY
DUFFERIN ST. YORK, NORTH ON

Database:
CA

Certificate #: 3-0425-85-006
Application Year: 85
Issue Date: 7/2/85
Approval Type: Municipal sewage
Status: Approved
Application Type:
Client Name::
Client Address::
Client City::
Client Postal Code::
Project Description::
Contaminants::
Emission Control::

Site: Lot 11, Concession 5, 'Creditview Road, Block 16 Vaughan ON

Database:
CA

Certificate #: 8197-5CKR32
Application Year: 02
Issue Date: 8/6/02
Approval Type: Industrial sewage
Status: Approved
Application Type: New Certificate of Approval
Client Name:: Liz-Greg Inc.
Client Address:: 35 Radley Street
Client City:: Woodbridge
Client Postal Code:: L4L 8J7
Project Description:: Stormwater Management for Industrial Subdivision
Contaminants::
Emission Control::

Site: YORK DISPOSAL SERVICE LIMITED
CREDITSTONE RD., PT.BLK.19,SWM VAUGHAN ON

Database:
CA

Certificate #: 4-0114-98-
Application Year: 98
Issue Date: 11/19/1998
Approval Type: Industrial wastewater
Status: Approved
Application Type:
Client Name::
Client Address::
Client City::
Client Postal Code::
Project Description:: STORM WATER MANAGEMENT FACILITY
Contaminants::
Emission Control::

Site: YORK JANE DEVELOPMENTS INC.
CREDITSTONE RD. PH.II VAUGHAN TOWN ON

Database:
CA

Certificate #: 3-1651-88-
Application Year: 88
Issue Date: 9/1/1988
Approval Type: Municipal sewage
Status: Approved
Application Type:
Client Name::
Client Address::
Client City::
Client Postal Code::
Project Description::
Contaminants::
Emission Control::

Site: YORK JANE DEVELOPMENTS INC.
CREDITSTONE RD. PH. II VAUGHAN TOWN ON

Database:
CA

Certificate #: 7-1419-88-
Application Year: 88
Issue Date: 9/1/1988
Approval Type: Municipal water
Status: Approved
Application Type:
Client Name::
Client Address::
Client City::
Client Postal Code::
Project Description::
Contaminants::
Emission Control::

Site: VAUGHAN TOWN
CREDITSTONE RD. VAUGHAN TOWN ON

Database:
CA

Certificate #: 7-0825-86-
Application Year: 86
Issue Date: 8/15/1986
Approval Type: Municipal water
Status: Approved
Application Type:
Client Name::
Client Address::
Client City::
Client Postal Code::
Project Description::
Contaminants::
Emission Control::

Site: VAUGHAN TOWN
CREDITSTONE RD. VAUGHAN TOWN ON

Database:
CA

Certificate #: 3-1025-86-
Application Year: 86
Issue Date: 8/15/1986
Approval Type: Municipal sewage
Status: Approved
Application Type:
Client Name::
Client Address::
Client City::
Client Postal Code::

Project Description::
Contaminants::
Emission Control::

Site: TOWN
CREDITSTONE RD. VAUGHAN TOWN ON

Database:
CA

Certificate #: 7-0556-85-006
Application Year: 85
Issue Date: 11/6/85
Approval Type: Municipal water
Status: Approved
Application Type:
Client Name::
Client Address::
Client City::
Client Postal Code::
Project Description::
Contaminants::
Emission Control::

Site: 932871 ONTARIO LTD.-LOT 31,PLAN 65M-2588
CHRISLEA Rd./LANGSTAFF RD. VAUGHAN CITY ON

Database:
CA

Certificate #: 3-0160-92-
Application Year: 92
Issue Date: 2/25/1992
Approval Type: Municipal sewage
Status: Approved
Application Type:
Client Name::
Client Address::
Client City::
Client Postal Code::
Project Description::
Contaminants::
Emission Control::

Site: 932871 ONTARIO LTD.-LOT 31/PLAN 65M-2588
CHRISLEA RD./LANGSTAFF RD. VAUGHAN CITY ON

Database:
CA

Certificate #: 7-0137-92-
Application Year: 92
Issue Date: 2/25/1992
Approval Type: Municipal water
Status: Approved
Application Type:
Client Name::
Client Address::
Client City::
Client Postal Code::
Project Description::
Contaminants::
Emission Control::

Site: WESTON/400 BUSINESS PARK INC.
CHRISLEA RD. LANGSTAFF RD. VAUGHAN TOWN ON

Database:
CA

Certificate #: 3-1336-86-
Application Year: 86
Issue Date: 9/4/1987
Approval Type: Municipal sewage

Status: Underwent 1st revision in 1987
Application Type:
Client Name::
Client Address::
Client City::
Client Postal Code::
Project Description::
Contaminants::
Emission Control::

Site: ROYBRIDGE INVESTMENTS LTD.
SWM-CHRISLEA RD/HWY.7 VAUGHAN ON

Database:
CA

Certificate #: 3-0587-98-
Application Year: 98
Issue Date: 5/21/1998
Approval Type: Municipal sewage
Status: Approved
Application Type:
Client Name::
Client Address::
Client City::
Client Postal Code::
Project Description::
Contaminants::
Emission Control::

Site: ROYBRIDGE INVESTMENTS LTD.
SWIM-LT.29N/CHRISLEA RD/HWY.400 VAUGHAN CITY ON

Database:
CA

Certificate #: 3-0109-97-
Application Year: 97
Issue Date: 2/19/1997
Approval Type: Municipal sewage
Status: Approved
Application Type:
Client Name::
Client Address::
Client City::
Client Postal Code::
Project Description::
Contaminants::
Emission Control::

Site: FERRANDINA HOLDINGS INC.
PT.LOTS 9&10/C-5,CHRISLEA RD. VAUGHAN CITY ON

Database:
CA

Certificate #: 3-0094-97-
Application Year: 97
Issue Date: 2/17/1997
Approval Type: Municipal sewage
Status: Approved
Application Type:
Client Name::
Client Address::
Client City::
Client Postal Code::
Project Description::
Contaminants::
Emission Control::

Site: 932871 ONTARIO LTD.-LOT 31/PLAN 65M-2588

Database:
CA

CHRISLEA RD./STM-WATER MGT. VAUGHAN CITY ON

Certificate #: 3-0161-92-
Application Year: 92
Issue Date: 7/2/1992
Approval Type: Municipal sewage
Status: Approved
Application Type:
Client Name::
Client Address::
Client City::
Client Postal Code::
Project Description::
Contaminants::
Emission Control::

Site: **FRANK CASAMATTA**
S. OF BOWES RD. VAUGHAN TOWN ON

Database:
CA

Certificate #: 3-0351-88-
Application Year: 88
Issue Date: 6/6/1988
Approval Type: Municipal sewage
Status: Approved
Application Type:
Client Name::
Client Address::
Client City::
Client Postal Code::
Project Description::
Contaminants::
Emission Control::

Site: **FRANK CASAMATTA**
S. OF BOWES RD. VAUGHAN TOWN ON

Database:
CA

Certificate #: 7-0305-88-
Application Year: 88
Issue Date: 6/6/1988
Approval Type: Municipal water
Status: Approved
Application Type:
Client Name::
Client Address::
Client City::
Client Postal Code::
Project Description::
Contaminants::
Emission Control::

Site: **411357 ONTARIO LTD.**
BELVIEW AVENUE VAUGHAN TOWN ON

Database:
CA

Certificate #: 3-1440-86-
Application Year: 86
Issue Date: 11/26/1986
Approval Type: Municipal sewage
Status: Approved
Application Type:
Client Name::
Client Address::
Client City::
Client Postal Code::
Project Description::

Contaminants::
Emission Control::

Site: 411357 ONTARIO LTD.
BELVIEW AVENUE VAUGHAN TOWN ON

Database:
CA

Certificate #: 7-1143-86-
Application Year: 86
Issue Date: 11/26/1986
Approval Type: Municipal water
Status: Approved
Application Type:
Client Name::
Client Address::
Client City::
Client Postal Code::
Project Description::
Contaminants::
Emission Control::

Site: PINE WESTON LAND INC.
BELVIEW AVE. STAGE II VAUGHAN TOWN ON

Database:
CA

Certificate #: 3-1482-86-
Application Year: 86
Issue Date: 10/21/1986
Approval Type: Municipal sewage
Status: Approved
Application Type:
Client Name::
Client Address::
Client City::
Client Postal Code::
Project Description::
Contaminants::
Emission Control::

Site: GOBOT INVESTMENTS LIMITED
BELVIEW AVE. VAUGHAN TOWN ON

Database:
CA

Certificate #: 3-1845-86-
Application Year: 86
Issue Date: 12/19/1986
Approval Type: Municipal sewage
Status: Approved
Application Type:
Client Name::
Client Address::
Client City::
Client Postal Code::
Project Description::
Contaminants::
Emission Control::

Site: PROM BANK INVESTMENTS LTD.
BELVIEW AVE. VAUGHAN ON

Database:
CA

Certificate #: 7-0401-85-006
Application Year: 85
Issue Date: 6/7/85
Approval Type: Municipal water
Status: Approved

Application Type:
Client Name::
Client Address::
Client City::
Client Postal Code::
Project Description::
Contaminants::
Emission Control::

Site: **PROM BANK INVESTMENTS LTD.**
BELVIEW AVE. VAUGHAN ON

Database:
CA

Certificate #: 3-0570-85-006
Application Year: 85
Issue Date: 6/7/85
Approval Type: Municipal sewage
Status: Approved
Application Type:
Client Name::
Client Address::
Client City::
Client Postal Code::
Project Description::
Contaminants::
Emission Control::

Site: **GABOT INVESTMENTS LTD.**
BELVIEW AVE. VAUGHAN TOWN ON

Database:
CA

Certificate #: 7-1469-86-
Application Year: 86
Issue Date: 12/19/1986
Approval Type: Municipal water
Status: Approved
Application Type:
Client Name::
Client Address::
Client City::
Client Postal Code::
Project Description::
Contaminants::
Emission Control::

Site: **814981 ONTARIO LTD.-TUDOR VALLEY BUS.PK.**
BASALTIC RD/RUTHERFORD RD. VAUGHAN TOWN ON

Database:
CA

Certificate #: 3-2503-89-
Application Year: 89
Issue Date: 1/3/1990
Approval Type: Municipal sewage
Status: Approved in 1990
Application Type:
Client Name::
Client Address::
Client City::
Client Postal Code::
Project Description::
Contaminants::
Emission Control::

Site: **BONDFIELD CONSTRUCTION CO. (1983) LTD,**
BASALTIC RD./KEELE ST., SWM VAUGHAN CITY ON

Database:
CA

Certificate #: 3-1748-97-
Application Year: 97
Issue Date: 12/9/1997
Approval Type: Municipal sewage
Status: Approved
Application Type:
Client Name::
Client Address::
Client City::
Client Postal Code::
Project Description::
Contaminants::
Emission Control::

Site: VILLARBOIT HOLDINGS LTD.
SWM-BASALTIC RD/FUTURE MED WHS VAUGHAN CITY ON

Database:
CA

Certificate #: 3-1694-97-
Application Year: 97
Issue Date: 12/3/1997
Approval Type: Municipal sewage
Status: Approved
Application Type:
Client Name::
Client Address::
Client City::
Client Postal Code::
Project Description::
Contaminants::
Emission Control::

Site: ZENBRAVO PROPERTIES INC.
BASALTIC ROAD, CANPAR, SWM VAUGHAN CITY ON

Database:
CA

Certificate #: 4-0076-99-
Application Year: 99
Issue Date: 9/16/1999
Approval Type: Industrial wastewater
Status: Approved
Application Type:
Client Name::
Client Address::
Client City::
Client Postal Code::
Project Description:: ON-SITE STORM WATER MANAGEMENT FACILITY
Contaminants::
Emission Control::

Site: ZENBRAVO PROPERTIES INC.
BASALTIC RD., LOTS 1&2 (SWM) VAUGHAN CITY ON

Database:
CA

Certificate #: 3-1747-97-
Application Year: 97
Issue Date: 12/11/1997
Approval Type: Municipal sewage
Status: Approved
Application Type:
Client Name::
Client Address::
Client City::
Client Postal Code::
Project Description::
Contaminants::

Emission Control::

Site: ZENBRAVO PROPERTIES INC.
BASALTIC RD., DIXIE ELECTRIC VAUGHAN ON

Database:
CA

Certificate #: 3-1824-98-
Application Year: 98
Issue Date: //
Approval Type: Municipal sewage
Status: In progress
Application Type:
Client Name::
Client Address::
Client City::
Client Postal Code::
Project Description::
Contaminants::
Emission Control::

Site: ERNEST CASCONI
W. OF BARNES COURT VAUGHAN TOWN ON

Database:
CA

Certificate #: 3-0282-89-
Application Year: 89
Issue Date: 11/28/1990
Approval Type: Municipal sewage
Status: Cancelled
Application Type:
Client Name::
Client Address::
Client City::
Client Postal Code::
Project Description::
Contaminants::
Emission Control::

Site: ERNEST CASCONI
N. OF BARNES COURT VAUGHAN TOWN ON

Database:
CA

Certificate #: 7-0253-89-
Application Year: 89
Issue Date: 11/28/1990
Approval Type: Municipal water
Status: Cancelled
Application Type:
Client Name::
Client Address::
Client City::
Client Postal Code::
Project Description::
Contaminants::
Emission Control::

Site: Toronto Transit Commission
Site is located west of Jane Street, South of Highway 407 ETR Vaughan ON

Database:
CA

Certificate #: 9172-882GZR
Application Year: 2010
Issue Date: 8/25/2010
Approval Type: Municipal and Private Sewage Works
Status: Approved
Application Type:

Client Name::
Client Address::
Client City::
Client Postal Code::
Project Description::
Contaminants::
Emission Control::

Site: COMDEL DEVELOPMENTS INC.
PT.LOTS 16&17, VELLORE WOODS VAUGHAN CITY ON

Database:
CA

Certificate #: 7-0245-99-
Application Year: 99
Issue Date: 4/27/1999
Approval Type: Municipal water
Status: Approved
Application Type:
Client Name::
Client Address::
Client City::
Client Postal Code::
Project Description::
Contaminants::
Emission Control::

Site: COMDEL DEVELOPMENTS INC.
PT.LOTS 16&17, VELLORE WOODS VAUGHAN CITY ON

Database:
CA

Certificate #: 3-0375-99-
Application Year: 99
Issue Date: 4/27/1999
Approval Type: Municipal sewage
Status: Approved
Application Type:
Client Name::
Client Address::
Client City::
Client Postal Code::
Project Description::
Contaminants::
Emission Control::

Site: MAJORSOUTH DEVELOPMENT CORP.
PT.LOT 19/C-5, VELLORE WOODS VAUGHAN CITY ON

Database:
CA

Certificate #: 7-0279-99-
Application Year: 99
Issue Date: 5/7/1999
Approval Type: Municipal water
Status: Approved
Application Type:
Client Name::
Client Address::
Client City::
Client Postal Code::
Project Description::
Contaminants::
Emission Control::

Site: WATERTOWER INVESTMENTS LIMITED
PT.LOT 19/C-5, VELLORE WOODS VAUGHAN CITY ON

Database:
CA

Certificate #: 3-0428-99-
Application Year: 99
Issue Date: 5/7/1999
Approval Type: Municipal sewage
Status: Approved
Application Type:
Client Name::
Client Address::
Client City::
Client Postal Code::
Project Description::
Contaminants::
Emission Control::

Site: **WATERTOWER INVESTMENTS LIMITED**
PT.LOT 19/C-5, VELLORE WOODS VAUGHAN CITY ON

Database:
CA

Certificate #: 7-0290-99-
Application Year: 99
Issue Date: 5/7/1999
Approval Type: Municipal water
Status: Approved
Application Type:
Client Name::
Client Address::
Client City::
Client Postal Code::
Project Description::
Contaminants::
Emission Control::

Site: **SOUTH MAPLE CREEK LANDS LTD.**
N. RUTHERFORD RD. NEIGHB. 2 VAUGHAN TOWN ON

Database:
CA

Certificate #: 3-0293-86-
Application Year: 86
Issue Date: 4/16/1986
Approval Type: Municipal sewage
Status: Nullity, letter of concurrence issued
Application Type:
Client Name::
Client Address::
Client City::
Client Postal Code::
Project Description::
Contaminants::
Emission Control::

Site: **ZENBRAVO PROPERTIES INC.**
SWM-L.9&10/RUTHERFORD RD. VAUGHAN CITY ON

Database:
CA

Certificate #: 3-1416-97-
Application Year: 97
Issue Date: 9/30/1997
Approval Type: Municipal sewage
Status: Approved
Application Type:
Client Name::
Client Address::
Client City::
Client Postal Code::
Project Description::
Contaminants::
Emission Control::

Site: VAUGHAN CITY
SWM - RUTHERFORD ROAD VAUGHAN CITY ON

Database:
CA

Certificate #: 3-0803-95-
Application Year: 95
Issue Date: 7/25/1995
Approval Type: Municipal sewage
Status: Approved
Application Type:
Client Name::
Client Address::
Client City::
Client Postal Code::
Project Description::
Contaminants::
Emission Control::

Site: VAUGHAN TOWN
RUTHERFORD ROAD VAUGHAN TOWN ON

Database:
CA

Certificate #: 7-0551-89-
Application Year: 89
Issue Date: 5/23/1989
Approval Type: Municipal water
Status: Approved
Application Type:
Client Name::
Client Address::
Client City::
Client Postal Code::
Project Description::
Contaminants::
Emission Control::

Site: CITY OF VAUGHAN
RUTHERFORD ROAD VAUGHAN CITY ON

Database:
CA

Certificate #: 7-0003-95-
Application Year: 95
Issue Date: 1/12/1995
Approval Type: Municipal water
Status: Approved
Application Type:
Client Name::
Client Address::
Client City::
Client Postal Code::
Project Description::
Contaminants::
Emission Control::

Site: VAUGHAN TOWN
RUTHERFORD ROAD VAUGHAN TOWN ON

Database:
CA

Certificate #: 7-1753-87-
Application Year: 87
Issue Date: 12/17/1987
Approval Type: Municipal water
Status: Approved
Application Type:
Client Name::

Client Address::
Client City::
Client Postal Code::
Project Description::
Contaminants::
Emission Control::

Site: VAUGHAN TOWN
RUTHERFORD ROAD VAUGHAN TOWN ON

Database:
CA

Certificate #: 3-2074-87-
Application Year: 87
Issue Date: 12/17/1987
Approval Type: Municipal sewage
Status: Approved
Application Type:
Client Name::
Client Address::
Client City::
Client Postal Code::
Project Description::
Contaminants::
Emission Control::

Site: SOUTH MAPLE CREEK LANDS LTD.
RUTHERFORD RD.NGHB.2 MAPLE COM VAUGHAN TOWN ON

Database:
CA

Certificate #: 7-1498-89-
Application Year: 89
Issue Date: 9/15/1989
Approval Type: Municipal water
Status: Approved
Application Type:
Client Name::
Client Address::
Client City::
Client Postal Code::
Project Description::
Contaminants::
Emission Control::

Site: SOUTH MAPLE CREEK LANDS LTD.
RUTHERFORD RD.NGHB.2 MAPLE COM VAUGHAN TOWN ON

Database:
CA

Certificate #: 3-1798-89-
Application Year: 89
Issue Date: 9/15/1989
Approval Type: Municipal sewage
Status: Approved
Application Type:
Client Name::
Client Address::
Client City::
Client Postal Code::
Project Description::
Contaminants::
Emission Control::

Site: IZUSA INVEST. INC.-PT.LOT 15/CONC. 6
RUTHERFORD RD./TEMP. S.W. POND VAUGHAN CITY ON

Database:
CA

Certificate #: 3-1317-92-

Application Year: 92
Issue Date: 11/24/1992
Approval Type: Municipal sewage
Status: Approved
Application Type:
Client Name::
Client Address::
Client City::
Client Postal Code::
Project Description::
Contaminants::
Emission Control::

Site: ANNA LEONNE
RUTHERFORD RD. VAUGHAN TOWN ON

Database:
CA

Certificate #: 3-0480-87-
Application Year: 87
Issue Date: 4/29/1987
Approval Type: Municipal sewage
Status: Approved
Application Type:
Client Name::
Client Address::
Client City::
Client Postal Code::
Project Description::
Contaminants::
Emission Control::

Site: ANNA LEONNE
RUTHERFORD RD. VAUGHAN TOWN ON

Database:
CA

Certificate #: 7-0395-87-
Application Year: 87
Issue Date: 4/29/1987
Approval Type: Municipal water
Status: Approved
Application Type:
Client Name::
Client Address::
Client City::
Client Postal Code::
Project Description::
Contaminants::
Emission Control::

Site: FIELDGATE DEVELOPMENT AND CONSTRUCTION
RUTHERFORD RD. VAUGHAN TOWN ON

Database:
CA

Certificate #: 7-0244-89-
Application Year: 89
Issue Date: 4/7/1989
Approval Type: Municipal water
Status: Approved
Application Type:
Client Name::
Client Address::
Client City::
Client Postal Code::
Project Description::
Contaminants::
Emission Control::

Site: VAUGHAN TOWN RUTHERFORD RD.
RUTHERFORD RD. VAUGHAN TOWN ON

Database:
CA

Certificate #: 7-0751-88-
Application Year: 88
Issue Date: 11/28/1988
Approval Type: Municipal water
Status: Approved
Application Type:
Client Name::
Client Address::
Client City::
Client Postal Code::
Project Description::
Contaminants::
Emission Control::

Site: VAUGHAN TOWN
RUTHERFORD RD. VAUGHAN TOWN ON

Database:
CA

Certificate #: 3-1505-87-
Application Year: 87
Issue Date: 8/24/1987
Approval Type: Municipal sewage
Status: Cancelled
Application Type:
Client Name::
Client Address::
Client City::
Client Postal Code::
Project Description::
Contaminants::
Emission Control::

Site: FIELDGATE DEVELOPMENT AND CONSTRUCTION
RUTHERFORD RD. VAUGHAN TOWN ON

Database:
CA

Certificate #: 3-0269-89-
Application Year: 89
Issue Date: 4/7/1989
Approval Type: Municipal sewage
Status: Approved
Application Type:
Client Name::
Client Address::
Client City::
Client Postal Code::
Project Description::
Contaminants::
Emission Control::

Site: TESMA INTERNATIONAL INC.
PT.LOT 15/C-4,RUTHERFORD RD. VAUGHAN ON

Database:
CA

Certificate #: 4-0112-98-
Application Year: 98
Issue Date: 11/4/1998
Approval Type: Industrial wastewater
Status: Approved
Application Type:
Client Name::
Client Address::

Client City::
Client Postal Code::
Project Description:: STORMWATER QUALITY PONDS
Contaminants::
Emission Control::

Site: 1315830 ONTARIO LIMITED
ROMINA DR., BLK.52, 65M-2854 VAUGHAN ON

Database:
CA

Certificate #: 4-0151-98-
Application Year: 98
Issue Date: 12/23/1998
Approval Type: Industrial wastewater
Status: Approved
Application Type:
Client Name::
Client Address::
Client City::
Client Postal Code::
Project Description:: SWM FACILITY FOR AVANTI MARBLE DESIGNS
Contaminants::
Emission Control::

Site: 1224712 ONTARIO LIMITED
PT.LOT 12/BLK.36/ROMINA DR. VAUGHAN CITY ON

Database:
CA

Certificate #: 3-0632-97-
Application Year: 97
Issue Date: 6/17/1997
Approval Type: Municipal sewage
Status: Approved
Application Type:
Client Name::
Client Address::
Client City::
Client Postal Code::
Project Description::
Contaminants::
Emission Control::

Site: INTERCELL MACHINERY LIMITED
SWM-PARTS 2 & 4/PLANCHET RD. VAUGHAN CITY ON

Database:
CA

Certificate #: 3-0861-97-
Application Year: 97
Issue Date: 7/15/1997
Approval Type: Municipal sewage
Status: Approved
Application Type:
Client Name::
Client Address::
Client City::
Client Postal Code::
Project Description::
Contaminants::
Emission Control::

Site: UNIFORM COUNTERTOPS INC.
SWM-BLK 8, PIPPIN RD. VAUGHAN CITY ON

Database:
CA

Certificate #: 3-0864-97-
Application Year: 97

Issue Date: 7/10/1997
Approval Type: Municipal sewage
Status: Approved
Application Type:
Client Name::
Client Address::
Client City::
Client Postal Code::
Project Description::
Contaminants::
Emission Control::

Site: C.N. REAL ESTATE
PIPPIN RD. VAUGHAN TOWN ON

Database:
CA

Certificate #: 7-1144-86-
Application Year: 86
Issue Date: 10/3/1986
Approval Type: Municipal water
Status: Approved
Application Type:
Client Name::
Client Address::
Client City::
Client Postal Code::
Project Description::
Contaminants::
Emission Control::

Site: C.N. REAL ESTATE
PIPPIN RD. VAUGHAN TOWN ON

Database:
CA

Certificate #: 3-1441-86-
Application Year: 86
Issue Date: 10/3/1986
Approval Type: Municipal sewage
Status: Approved
Application Type:
Client Name::
Client Address::
Client City::
Client Postal Code::
Project Description::
Contaminants::
Emission Control::

Site: ROMDON ESTATES LTD/UNİYORK INVEST. LTD.
MILLWAY AVE. VAUGHAN TOWN ON

Database:
CA

Certificate #: 3-0363-86-
Application Year: 86
Issue Date: 4/15/1986
Approval Type: Municipal sewage
Status: Approved
Application Type:
Client Name::
Client Address::
Client City::
Client Postal Code::
Project Description::
Contaminants::
Emission Control::

Site: ROMDON ESTATES LTD/UNIYORK INVEST LTD.
MILLWAY AVE. VAUGHAN TOWN ON

Database:
CA

Certificate #: 7-0254-86-
Application Year: 86
Issue Date: 4/15/1986
Approval Type: Municipal water
Status: Approved
Application Type:
Client Name::
Client Address::
Client City::
Client Postal Code::
Project Description::
Contaminants::
Emission Control::

Site: STOCKWORTH, DOBLE DEVELOPMENTS INC.
MAPLE MEADOWS PH.3/MELVILLE AV VAUGHAN CITY ON

Database:
CA

Certificate #: 7-1254-97-
Application Year: 97
Issue Date: 12/9/1997
Approval Type: Municipal water
Status: Approved
Application Type:
Client Name::
Client Address::
Client City::
Client Postal Code::
Project Description::
Contaminants::
Emission Control::

Site: STOCKWORTH, DOBLE DEVELOPMENTS INC.
MAPLE MEADOWS PH.3/MELVILLE AV VAUGHAN CITY ON

Database:
CA

Certificate #: 3-1724-97-
Application Year: 97
Issue Date: 12/9/1997
Approval Type: Municipal sewage
Status: Approved
Application Type:
Client Name::
Client Address::
Client City::
Client Postal Code::
Project Description::
Contaminants::
Emission Control::

Site: VAUGHAN CITY
LOT 16,CON.4/MELVILLE AVE. VAUGHAN ON

Database:
CA

Certificate #: 3-1703-98-
Application Year: 98
Issue Date: 11/9/1998
Approval Type: Municipal sewage
Status: Approved
Application Type:
Client Name::
Client Address::
Client City::

Client Postal Code::
Project Description::
Contaminants::
Emission Control::

Site: GEMINIAN BUILDERS INC.-LOT 11, CONC. 8
STREET 'A'/LANGSTAFF RD. VAUGHAN TOWN ON

Database:
CA

Certificate #: 3-1552-90-
Application Year: 90
Issue Date: 8/15/1990
Approval Type: Municipal sewage
Status: Approved
Application Type:
Client Name::
Client Address::
Client City::
Client Postal Code::
Project Description::
Contaminants::
Emission Control::

Site: GEMINIAN BUILDERS INC.-LOT 11, CONC. 8
STREET 'A'/LANGSTAFF RD. VAUGHAN TOWN ON

Database:
CA

Certificate #: 7-1265-90-
Application Year: 90
Issue Date: 8/15/1990
Approval Type: Municipal water
Status: Approved
Application Type:
Client Name::
Client Address::
Client City::
Client Postal Code::
Project Description::
Contaminants::
Emission Control::

Site: The Regional Municipality of York
Langstaff Road Vaughan ON

Database:
CA

Certificate #: 6149-62EPPZ
Application Year: 2004
Issue Date: 6/29/2004
Approval Type: Municipal and Private Sewage Works
Status: Revoked and/or Replaced
Application Type:
Client Name::
Client Address::
Client City::
Client Postal Code::
Project Description::
Contaminants::
Emission Control::

Site: The Regional Municipality of York
Langstaff Road Vaughan ON

Database:
CA

Certificate #: 7130-5YAHE8
Application Year: 2004
Issue Date: 4/23/2004

Approval Type: Municipal and Private Sewage Works
Status: Approved
Application Type:
Client Name::
Client Address::
Client City::
Client Postal Code::
Project Description::
Contaminants::
Emission Control::

Site: *The Corporation of the City of Vaughan*
Langstaff Road Vaughan ON

Database:
[CA](#)

Certificate #: 2471-64FGXT
Application Year: 2004
Issue Date: 9/17/2004
Approval Type: Municipal and Private Sewage Works
Status: Approved
Application Type:
Client Name::
Client Address::
Client City::
Client Postal Code::
Project Description::
Contaminants::
Emission Control::

Site: *The Regional Municipality of York*
Langstaff Road Vaughan ON

Database:
[CA](#)

Certificate #: 4776-63WJBM
Application Year: 2004
Issue Date: 8/16/2004
Approval Type: Municipal and Private Sewage Works
Status: Approved
Application Type:
Client Name::
Client Address::
Client City::
Client Postal Code::
Project Description::
Contaminants::
Emission Control::

Site: *JANE-LANGSTAFF DEVELOP. LTD. URBAN PROJ.*
LANGSTAFF RD./STREET A VAUGHAN TOWN ON

Database:
[CA](#)

Certificate #: 3-0496-85-866
Application Year: 85
Issue Date: 3/19/86
Approval Type: Municipal sewage
Status: Received in 1985, Issued in 1986
Application Type:
Client Name::
Client Address::
Client City::
Client Postal Code::
Project Description::
Contaminants::
Emission Control::

Site: JANE-LANGSTAFF DEVELOP. LTD./URBAN PROJ.
LANGSTAFF RD./STREET A VAUGHAN TOWN ON

Database:
CA

Certificate #: 7-0342-85-866
Application Year: 85
Issue Date: 3/19/86
Approval Type: Municipal water
Status: Received in 1985, Issued in 1986
Application Type:
Client Name::
Client Address::
Client City::
Client Postal Code::
Project Description::
Contaminants::
Emission Control::

Site: C.N. REAL ESTATE - BLK. #1/PIPPIN RD.
LANGSTAFF RD./STM-WATER MGT. VAUGHAN CITY ON

Database:
CA

Certificate #: 3-0274-92-
Application Year: 92
Issue Date: 6/10/1992
Approval Type: Municipal sewage
Status: Approved
Application Type:
Client Name::
Client Address::
Client City::
Client Postal Code::
Project Description::
Contaminants::
Emission Control::

Site: LANGSTAFF RD./EASEMENTS REGION OF YORK ON

Database:
CA

Certificate #: 5-0448-85-006
Application Year: 85
Issue Date: 8/21/85
Approval Type: Provincial water
Status: Approved
Application Type:
Client Name::
Client Address::
Client City::
Client Postal Code::
Project Description::
Contaminants::
Emission Control::

Site: VAUGHAN TOWN NATIONAL ESTATES
LANGSTAFF RD. VAUGHAN TOWN ON

Database:
CA

Certificate #: 3-0413-88-
Application Year: 88
Issue Date: 7/18/1988
Approval Type: Municipal sewage
Status: Revised
Application Type:
Client Name::
Client Address::
Client City::
Client Postal Code::

Project Description::
Contaminants::
Emission Control::

Site: LANGSTAFF PROPERTY JOINT VENTURE LTD.
LANGSTAFF RD. VAUGHAN ON

Database:
CA

Certificate #: 3-0680-85-006
Application Year: 85
Issue Date: 7/4/85
Approval Type: Municipal sewage
Status: Approved
Application Type:
Client Name::
Client Address::
Client City::
Client Postal Code::
Project Description::
Contaminants::
Emission Control::

Site: VAUGHAN TOWN
LANGSTAFF RD. VAUGHAN TOWN ON

Database:
CA

Certificate #: 7-0995-87-
Application Year: 87
Issue Date: 9/16/1987
Approval Type: Municipal water
Status: Approved
Application Type:
Client Name::
Client Address::
Client City::
Client Postal Code::
Project Description::
Contaminants::
Emission Control::

Site: JANE LANGSTAFF DEVELOPMENTS LTD.
LANGSTAFF RD. VAUGHAN TOWN ON

Database:
CA

Certificate #: 3-0935-88-
Application Year: 88
Issue Date: 6/17/1988
Approval Type: Municipal sewage
Status: Approved
Application Type:
Client Name::
Client Address::
Client City::
Client Postal Code::
Project Description::
Contaminants::
Emission Control::

Site: VAUGHAN CITY
LANGSTAFF RD VAUGHAN CITY ON

Database:
CA

Certificate #: 7-0154-96-
Application Year: 96
Issue Date: 4/1/1996
Approval Type: Municipal water

Status: Approved
Application Type:
Client Name::
Client Address::
Client City::
Client Postal Code::
Project Description::
Contaminants::
Emission Control::

Site: METRUS INDUSTRIAL PARKS LIMITED
EASEMENT N. OF LANGSTAFF RD. VAUGHAN TOWN ON

Database:
CA

Certificate #: 3-0816-87-
Application Year: 87
Issue Date: 6/1/1987
Approval Type: Municipal sewage
Status: Approved
Application Type:
Client Name::
Client Address::
Client City::
Client Postal Code::
Project Description::
Contaminants::
Emission Control::

Site: VAUGHAN CITY
KEELE ST/JANE-RUTHERFORD S.T.S VAUGHAN ON

Database:
CA

Certificate #: 3-0013-98-
Application Year: 98
Issue Date: 1/14/1998
Approval Type: Municipal sewage
Status: Approved
Application Type:
Client Name::
Client Address::
Client City::
Client Postal Code::
Project Description::
Contaminants::
Emission Control::

Site: BAIF DEVELOPMENTS LIMITED
STREET B KEELE STREET VAUGHAN TOWN ON

Database:
CA

Certificate #: 3-1038-86-
Application Year: 86
Issue Date: 8/22/1986
Approval Type: Municipal sewage
Status: Approved
Application Type:
Client Name::
Client Address::
Client City::
Client Postal Code::
Project Description::
Contaminants::
Emission Control::

Site: BAIF DEVELOPMENTS LIMITED

Database:
CA

STREET B KEELE STREET VAUGHAN TOWN ON

Certificate #: 7-0833-86-
Application Year: 86
Issue Date: 8/22/1986
Approval Type: Municipal water
Status: Approved
Application Type:
Client Name::
Client Address::
Client City::
Client Postal Code::
Project Description::
Contaminants::
Emission Control::

Site: **R. DALE DOWNEY-LANZAROTTA WHOLESALE GROC**
STORMWATER MANAGEMENT-KEELE ST VAUGHAN TOWN ON

Database:
CA

Certificate #: 3-1081-90-
Application Year: 90
Issue Date: 12/19/1990
Approval Type: Municipal sewage
Status: Approved
Application Type:
Client Name::
Client Address::
Client City::
Client Postal Code::
Project Description::
Contaminants::
Emission Control::

Site: **DUFFERIN-CUSTOM CONCRETE GROUP**
KEELE STREET, MAPLE VAUGHAN CITY ON

Database:
CA

Certificate #: 8-3111-93-
Application Year: 93
Issue Date: 4/19/1993
Approval Type: Industrial air
Status: Approved
Application Type:
Client Name::
Client Address::
Client City::
Client Postal Code::
Project Description:: 2 H-HSES FOR CEM.SILO & TRUCK LOAD.POINT
Contaminants:: Suspended Particulate Matter
Emission Control:: Baghouse (Incl Vent Fil.)

Site: **VAUGHAN TOWN**
KEELE STREET VAUGHAN TOWN ON

Database:
CA

Certificate #: 7-1655-87-
Application Year: 87
Issue Date: 1/8/1988
Approval Type: Municipal water
Status: Approved in 1988
Application Type:
Client Name::
Client Address::
Client City::
Client Postal Code::
Project Description::

Contaminants::
Emission Control::

Site: METROPOLITAN TORONTO WORK DEPART.
KEELE STREET YORK CITY ON

Database:
CA

Certificate #: 7-0273-86-
Application Year: 86
Issue Date: 4/21/1986
Approval Type: Municipal water
Status: Approved
Application Type:
Client Name::
Client Address::
Client City::
Client Postal Code::
Project Description::
Contaminants::
Emission Control::

Site: METRUS INDUSTRIAL PARKS LTD.
KEELE ST. VAUGHAN TOWN ON

Database:
CA

Certificate #: 3-1371-86-
Application Year: 86
Issue Date: 9/24/1986
Approval Type: Municipal sewage
Status: Approved
Application Type:
Client Name::
Client Address::
Client City::
Client Postal Code::
Project Description::
Contaminants::
Emission Control::

Site: FIELDGATE DEVELOPMENT & CONSTRUCTION
KEELE ST. VAUGHAN TOWN ON

Database:
CA

Certificate #: 7-0686-86-
Application Year: 86
Issue Date: 6/27/1986
Approval Type: Municipal water
Status: Approved
Application Type:
Client Name::
Client Address::
Client City::
Client Postal Code::
Project Description::
Contaminants::
Emission Control::

Site: MILLBUSH INVESTMENTS
KEELE ST. VAUGHAN TOWN ON

Database:
CA

Certificate #: 3-1145-88-
Application Year: 88
Issue Date: 9/19/1988
Approval Type: Municipal sewage
Status: Approved

Application Type:
Client Name::
Client Address::
Client City::
Client Postal Code::
Project Description::
Contaminants::
Emission Control::

Site: **MILLBUSH INVESTMENTS**
KEELE ST. VAUGHAN TOWN ON

Database:
CA

Certificate #: 7-0991-88-
Application Year: 88
Issue Date: 9/19/1988
Approval Type: Municipal water
Status: Approved
Application Type:
Client Name::
Client Address::
Client City::
Client Postal Code::
Project Description::
Contaminants::
Emission Control::

Site: **WESPLEX CENTRE WESTON/400 BUSINESS PARK**
JEVLAND DRIVE VAUGHAN TOWN ON

Database:
CA

Certificate #: 7-1748-87-
Application Year: 87
Issue Date: 6/12/1990
Approval Type: Municipal water
Status: Cancelled
Application Type:
Client Name::
Client Address::
Client City::
Client Postal Code::
Project Description::
Contaminants::
Emission Control::

Site: **HIGHFIELD HOLDINGS INC.**
SWM-LOT 14/JEVLAN DR/WESTON RD VAUGHAN ON

Database:
CA

Certificate #: 3-0429-98-
Application Year: 98
Issue Date: 5/7/1998
Approval Type: Municipal sewage
Status: Approved
Application Type:
Client Name::
Client Address::
Client City::
Client Postal Code::
Project Description::
Contaminants::
Emission Control::

Site: **1045064 ONTARIO LIMITED**
LOTS 2 & 3/JEVLAN DR. (SWM) VAUGHAN CITY ON

Database:
CA

Certificate #: 3-0896-95-
Application Year: 95
Issue Date: 7/18/1995
Approval Type: Municipal sewage
Status: Approved
Application Type:
Client Name::
Client Address::
Client City::
Client Postal Code::
Project Description::
Contaminants::
Emission Control::

Site: WESPLEX CENTRE WESTON/400 BUSINESS PARK
JEVLAN DRIVE - BUILDINGS VAUGHAN TOWN ON

Database:
CA

Certificate #: 3-2069-87-
Application Year: 87
Issue Date: 6/12/1990
Approval Type: Municipal sewage
Status: Cancelled
Application Type:
Client Name::
Client Address::
Client City::
Client Postal Code::
Project Description::
Contaminants::
Emission Control::

Site: JANE YORK DEVELOPMENTS INC.
STREET A JANE ST. VAUGHAN TOWN ON

Database:
CA

Certificate #: 7-0878-86-
Application Year: 86
Issue Date: 7/31/1986
Approval Type: Municipal water
Status: Approved
Application Type:
Client Name::
Client Address::
Client City::
Client Postal Code::
Project Description::
Contaminants::
Emission Control::

Site: JANE YORK DEVELOPMENTS INC.
STREET A E. OF JANE ST. VAUGHAN TOWN ON

Database:
CA

Certificate #: 3-1097-86-
Application Year: 86
Issue Date: 7/31/1986
Approval Type: Municipal sewage
Status: Approved
Application Type:
Client Name::
Client Address::
Client City::
Client Postal Code::
Project Description::
Contaminants::

Emission Control::

Site: THE GUIDED GROUP GUIDED INVESTMENTS
SOUTHEAST CORNER OF JANE ST. VAUGHAN TOWN ON

Database:
CA

Certificate #: 3-0224-89-
Application Year: 89
Issue Date: 2/17/1989
Approval Type: Municipal sewage
Status: Approved
Application Type:
Client Name::
Client Address::
Client City::
Client Postal Code::
Project Description::
Contaminants::
Emission Control::

Site: THE GUIDED GROUP GUIDED INVESTMENTS
SOUTHEAST CORNER OF JANE ST. VAUGHAN TOWN ON

Database:
CA

Certificate #: 7-0202-89-
Application Year: 89
Issue Date: 2/17/1989
Approval Type: Municipal water
Status: Approved
Application Type:
Client Name::
Client Address::
Client City::
Client Postal Code::
Project Description::
Contaminants::
Emission Control::

Site: YORK CITY
JANE STREET YORK CITY ON

Database:
CA

Certificate #: 3-0124-88-
Application Year: 88
Issue Date: 3/29/1988
Approval Type: Municipal sewage
Status: Approved
Application Type:
Client Name::
Client Address::
Client City::
Client Postal Code::
Project Description::
Contaminants::
Emission Control::

Site: CARLAUREN PROPERTIES LTD.-LOT 8/CONC.5
WESTON RD./HWY #400/CARLAUREN VAUGHAN CITY ON

Database:
CA

Certificate #: 3-0332-91-
Application Year: 91
Issue Date: 10/17/1991
Approval Type: Municipal sewage
Status: Approved
Application Type:

Client Name::
Client Address::
Client City::
Client Postal Code::
Project Description::
Contaminants::
Emission Control::

Site: CARLAUREN PROPERTIES LTD.-LOT 8/CONC.5
WESTON RD./HWY. #400/CARLAUREN VAUGHAN CITY ON

Database:
CA

Certificate #: 7-0300-91-
Application Year: 91
Issue Date: 10/17/1991
Approval Type: Municipal water
Status: Approved
Application Type:
Client Name::
Client Address::
Client City::
Client Postal Code::
Project Description::
Contaminants::
Emission Control::

Site: ROYBRIDGE HOLDINGS LIMITED
LOTS 11 & 12, CON.5/WESTON/401 VAUGHAN CITY ON

Database:
CA

Certificate #: 3-0996-99-
Application Year: 99
Issue Date: 8/24/1999
Approval Type: Municipal sewage
Status: Approved
Application Type:
Client Name::
Client Address::
Client City::
Client Postal Code::
Project Description::
Contaminants::
Emission Control::

Site: EASTCREST HOMES-LOT 8,CONC.5-STM.WTR.MGT
WESTON RD./HWY.#400/CARLAUREN VAUGHAN CITY ON

Database:
CA

Certificate #: 3-0333-91-
Application Year: 91
Issue Date: 3/23/1992
Approval Type: Municipal sewage
Status: Cancelled
Application Type:
Client Name::
Client Address::
Client City::
Client Postal Code::
Project Description::
Contaminants::
Emission Control::

Site: WESTON/400 BUSINESS PARK INC.
STORMWATER MANGMT WESTON/400 VAUGHAN TOWN ON

Database:
CA

Certificate #: 3-1536-86-
Application Year: 86
Issue Date: 11/17/1986
Approval Type: Municipal sewage
Status: Approved
Application Type:
Client Name::
Client Address::
Client City::
Client Postal Code::
Project Description::
Contaminants::
Emission Control::

Site: WESTWIL HOLDINGS INC.
WESTON ROAD S.W.M. FAC. VAUGHAN TOWN ON

Database:
CA

Certificate #: 3-0230-94-
Application Year: 94
Issue Date: 3/28/1994
Approval Type: Municipal sewage
Status: Approved
Application Type:
Client Name::
Client Address::
Client City::
Client Postal Code::
Project Description::
Contaminants::
Emission Control::

Site: MAJORSOUTH DEVELOPMENT CORP.
WESTON RD., VELLORE WOODS SUB. VAUGHAN CITY ON

Database:
CA

Certificate #: 3-0419-99-
Application Year: 99
Issue Date: 5/7/1999
Approval Type: Municipal sewage
Status: Approved
Application Type:
Client Name::
Client Address::
Client City::
Client Postal Code::
Project Description::
Contaminants::
Emission Control::

Site: SINGLAND HOLDINGS LTD.
WESTON RD., VELLORE WOODS SUB. VAUGHAN CITY ON

Database:
CA

Certificate #: 7-0280-99-
Application Year: 99
Issue Date: 5/7/1999
Approval Type: Municipal water
Status: Approved
Application Type:
Client Name::
Client Address::
Client City::
Client Postal Code::
Project Description::
Contaminants::
Emission Control::

Site: SINGLAND HOLDINGS LTD.
WESTON RD., PT.LOT 16, CON. 5 VAUGHAN CITY ON

Database:
CA

Certificate #: 3-0420-99-
Application Year: 99
Issue Date: 5/7/1999
Approval Type: Municipal sewage
Status: Approved
Application Type:
Client Name::
Client Address::
Client City::
Client Postal Code::
Project Description::
Contaminants::
Emission Control::

Site: WESTON/400 BUSINESS PARK
WESTON RD. VAUGHAN TOWN ON

Database:
CA

Certificate #: 3-0653-87-
Application Year: 87
Issue Date: 6/12/1990
Approval Type: Municipal sewage
Status: Cancelled
Application Type:
Client Name::
Client Address::
Client City::
Client Postal Code::
Project Description::
Contaminants::
Emission Control::

Site: YORK CITY WESTON RD.
WESTON RD. YORK CITY ON

Database:
CA

Certificate #: 3-0540-88-
Application Year: 88
Issue Date: 6/30/1988
Approval Type: Municipal sewage
Status: Approved
Application Type:
Client Name::
Client Address::
Client City::
Client Postal Code::
Project Description::
Contaminants::
Emission Control::

Site: ROYBRIDGE HOLDINGS LTD.
VELLORE WOODS SUBD., WESTON RD VAUGHAN CITY ON

Database:
CA

Certificate #: 7-0261-99-
Application Year: 99
Issue Date: 5/7/1999
Approval Type: Municipal water
Status: Approved
Application Type:
Client Name::

Client Address::
Client City::
Client Postal Code::
Project Description::
Contaminants::
Emission Control::

Site: RIOTRIN PROPERTIES (VAUGHAN 2) INC.
SWM-LOTS 4&5,CON.5/WESTON RD. VAUGHAN ON

Database:
CA

Certificate #: 3-1391-98-
Application Year: 98
Issue Date: 9/17/1998
Approval Type: Municipal sewage
Status: Approved
Application Type:
Client Name::
Client Address::
Client City::
Client Postal Code::
Project Description::
Contaminants::
Emission Control::

Site: 1114308 ONTARIO LIMITED
SWM- LOT 9, CONC.5/WESTON RD. VAUGHAN CITY ON

Database:
CA

Certificate #: 3-0146-97-
Application Year: 97
Issue Date: 3/6/1997
Approval Type: Municipal sewage
Status: Approved
Application Type:
Client Name::
Client Address::
Client City::
Client Postal Code::
Project Description::
Contaminants::
Emission Control::

Site: BRAMALEA LIMITED WESTPOINTE VILLAGE DEV.
STREET 'A' WESTON RD. YORK CITY ON

Database:
CA

Certificate #: 7-1120-89-
Application Year: 89
Issue Date: 8/28/1989
Approval Type: Municipal water
Status: Approved
Application Type:
Client Name::
Client Address::
Client City::
Client Postal Code::
Project Description::
Contaminants::
Emission Control::

Site: SINGLAND HOLDINGS LTD.
PT.LOTS 16-20/C-5, WESTON RD. VAUGHAN CITY ON

Database:
CA

Certificate #: 3-0456-99-

Application Year: 99
Issue Date: 5/18/1999
Approval Type: Municipal sewage
Status: Approved
Application Type:
Client Name::
Client Address::
Client City::
Client Postal Code::
Project Description::
Contaminants::
Emission Control::

Site: WESTRIDGE SHOPPING CENTRES LIMITED
LOT 6/C-6, WESTON RD., SWM VAUGHAN ON

Database:
CA

Certificate #: 3-1330-97-
Application Year: 97
Issue Date: //
Approval Type: Municipal sewage
Status: RE0
Application Type:
Client Name::
Client Address::
Client City::
Client Postal Code::
Project Description::
Contaminants::
Emission Control::

Site: Westcreek Rd (Street "B"), 'Block 4 Vaughan ON

Database:
CA

Certificate #: 0625-4NBH6Y
Application Year: 00
Issue Date: 8/22/00
Approval Type: Industrial sewage
Status: Approved
Application Type: New Certificate of Approval
Client Name:: Roybridge Holdings Limited
Client Address:: 1 Royal Gate Blvd
Client City:: Woodbridge
Client Postal Code:: L4L 8Z7
Project Description:: 0.46 ha roof top providing a required detention volume of approx. 206.97 cubic meters with 13 rooftop drains and 0.52 ha parking lot providing a total required detention volume of approx. 140.56 cubic meters at a maximum ponding depth of .30 m with one control manhole equipped with 150mm diameter orifice control device, restricting the peak discharge rate during the 1:100 year design storm to 108.07 L/s discharging into storm sewer system with max allowable release rate of 129.30 L/s.
Contaminants::
Emission Control::

Site: WestCreek Road Vaughan ON

Database:
CA

Certificate #: 8345-4Z9NNR
Application Year: 01
Issue Date: 8/14/01
Approval Type: Industrial sewage
Status: Approved
Application Type: New Certificate of Approval
Client Name:: 1444168 Ontario Limited
Client Address:: 2424 Finch Avenue West
Client City:: Toronto
Client Postal Code:: M9M 2E3

Project Description:: This application is for a Certificate of Approval for stormwater management.
Contaminants::
Emission Control::

Site: WestCreek Road Vaughan ON

Database:
CA

Certificate #: 6373-5ACHJW
Application Year: 02
Issue Date: 5/23/02
Approval Type: Industrial sewage
Status: Approved
Application Type: New Certificate of Approval
Client Name:: Roybridge Holdings Limited
Client Address:: 1 Royal Gate Blvd
Client City:: Woodbridge
Client Postal Code:: L4L 8Z7
Project Description:: 0.279 ha rooftop providing detention volume of approximately 188 m³ with 7 rooftop drains, and 0.39 ha parking lot providing total required detention volume of approximately 81.0 m³ at maximum ponding depth of 0.50 m with 1 control manhole equipped with 150 mm diameter orifice control device restricting peak discharge rate during 1:100 year design storm to 124.18 l/s discharging into storm sewer system with maximum allowable release rate of 180 l/s/ha or 124.20 l/s

Contaminants::
Emission Control::

Site: Lots 11 & 12, Concession 5, 'Westcreek Road, Block 6 Vaughan ON

Database:
CA

Certificate #: 1370-54UKW6
Application Year: 01
Issue Date: 11/29/01
Approval Type: Industrial sewage
Status: Approved
Application Type: New Certificate of Approval
Client Name:: Westcreek Hodings Inc.
Client Address:: 70 Gibson Drive, Unit 13
Client City:: Markham
Client Postal Code:: L3R 4C2
Project Description:: Stormwater Management Facility
Contaminants::
Emission Control::

Site: Roysun Industrial Subdivision
Block 5, Lots 11 & 12, Conc. 5, Westcreek Road Vaughan ON

Database:
CA

Certificate #: 8602-4M7L2G
Application Year: 00
Issue Date: 7/17/00
Approval Type: Industrial sewage
Status: Approved
Application Type: New Certificate of Approval
Client Name:: Roybridge Holdings Limited
Client Address:: 1 Royal Gate Blvd
Client City:: Woodbridge
Client Postal Code:: L4L 8Z7
Project Description:: 0.316 ha rooftop providing detention volume of approximately 214 m³ with 9 rooftop drains, and 0.46 ha parking lot providing total required detention volume of approximately 119 m³ at maximum ponding depth of 0.30 m with 1 control manhole equipped with 150 mm diameter orifice control device, restricting peak discharge rate during 1:100 year design storm to 131.92 l/s discharging into storm sewer system with maximum allowable release rate of 180 l/s/ha or 146.9 l/s

Contaminants::
Emission Control::

Site: KNOTTYVALE BUILDERS/STONECOURT CONSTRUCT
VALERIA BLVD. VAUGHAN TOWN ON

Database:
CA

Certificate #: 7-0980-85-006
Application Year: 85
Issue Date: 11/13/85
Approval Type: Municipal water
Status: Approved
Application Type:
Client Name::
Client Address::
Client City::
Client Postal Code::
Project Description::
Contaminants::
Emission Control::

Site: KNOTTYVALE BUILDERS/STONECOURT CONSTRUCT
VALERIA BLVD. VAUGHAN TOWN ON

Database:
CA

Certificate #: 3-1314-85-006
Application Year: 85
Issue Date: 11/13/85
Approval Type: Municipal sewage
Status: Approved
Application Type:
Client Name::
Client Address::
Client City::
Client Postal Code::
Project Description::
Contaminants::
Emission Control::

Site: M.I. REALTY MAGNA INDUSTRIAL CAMPUS
STREET A SPINNAKER WAY VAUGHAN TOWN ON

Database:
CA

Certificate #: 3-0265-86-
Application Year: 86
Issue Date: 4/15/1986
Approval Type: Municipal sewage
Status: Approved
Application Type:
Client Name::
Client Address::
Client City::
Client Postal Code::
Project Description::
Contaminants::
Emission Control::

Site: VILLARBOIT HOLDINGS LTD. PH. 1
SPINNAKER WAY VAUGHAN TOWN ON

Database:
CA

Certificate #: 7-0185-88-
Application Year: 88
Issue Date: 3/25/1988
Approval Type: Municipal water
Status: Approved
Application Type:
Client Name::
Client Address::
Client City::
Client Postal Code::

Project Description::
Contaminants::
Emission Control::

Site: **IMPERIAL OIL**
RUTHERFORD ST.,ESSO GAS STA. VAUGHAN TOWN ON

Database:
CA

Certificate #: 3-1280-94-
Application Year: 94
Issue Date: 10/5/1994
Approval Type: Municipal sewage
Status: Approved
Application Type:
Client Name::
Client Address::
Client City::
Client Postal Code::
Project Description::
Contaminants::
Emission Control::

Site: **Canadian National Railway Company**
Vaughan ON

Database:
CONV

File No.: 104917
Publication Title:
Publication City:
Url:
Crown Brief No.:
Ministry District:
Region:
Description:

Two Vaughn companies have been convicted for offences committed under the Environmental Protection Act and fined a total of \$115,000. The Canadian National Railway Company (CNR) was convicted for failing to comply with a ministry order and GT Reload Corp. for illegal waste activities. 'The Province is always prepared to go to court to defend the natural environment from those who would treat it irresponsibly and cause harm', said Environment Minister Jim Bradley. GT Reload Corp. was responsible for site operations at a solid non-hazardous waste transfer site in Vaughan owned by CNR. Ministry staff conducted an inspection at the site and had concerns about the quantity of waste stored inside and outside the waste transfer building. A ministry order was issued to the CNR to reduce the quantity of waste stored in the building, remove all wood waste stored outside of the building in order to reduce the risk of a fire, and apply for a ministry approval for a sewage works. The company failed to fully comply with the ministry order. GT Reload Corp. was found guilty in an ex parte trial for exceeding the limits of waste tonnage stored in the building and in rail cars used to transport waste for disposal, storing waste outdoors, and for failing to maintain a log book. CNR pleaded guilty to failing to reduce the quantity of waste stored in the waste transfer building, failing to remove all wood waste stored outside the building, and failing to submit an application for a ministry approval for the discharge of sewage to a water course. The Canadian National Railway Company was fined \$35,000 and GT Reload Corp. was fined \$80,000 for a total of \$115,000 plus victim fine surcharges of \$28,750. The companies were given 30 days to pay the fines.

--Details--

Publication Date:
Count:
Act: EPA
Regulation:
Section:
Act/Regulation/Section: EPA
Date Charged: March 27, 2013
Charge Disposition: fine, victim fine surcharge
Fine: \$35,000

Publication Date:
Count:
Act: EPA
Regulation:
Section:
Act/Regulation/Section: EPA

Date Charged: January 7, 2014
Charge Disposition: fine, victim fine surcharge
Fine: \$10,000

Site: 1177284 Ontario Limited
Jane Street Vaughan ON

Database:
EBR

Company Name:
Year: 1997
Notice Type: Instrument
EBR Registry No.: IA7E0031
Instrument Type: EPA s. 9 - Approval for discharge into the natural environment other than water (i.e. Air)
Proposal Date: 9/4/97
Ministry Ref. No.:
Location: Vaughan
Proponent Address: 1177284 Ontario Limited,3300 Highway No. 7,Suite 300,Concord, Ontario,L4K 4M3
Notice Date:

Site: The Regional Municipality of York
Hwy 7 - 155m west of Commerce Street to Jane Street Lot 5 & 6, Concession 5 Vaughan ON L3Y 6Z1

Database:
ECA

Project Type: Municipal and Private Sewage Works
Approval No: 6726-9D7QF3
Date: 2013-11-14
Status: Approved
Longitude: 0.0000000000000000
Latitude: 0.0000000000000000
Record Type: ECA
PDF URL: <https://www.accessenvironment.ene.gov.on.ca/instruments/3710-9D6J4T-14.pdf>
Full Address:

Site: Hwy 7 Weston Rd To Edgeley Blvd Vaughan ON

Database:
EHS

Postal Code:
City:
Address2:
Address1:
Provstate:
Order No.: 20120326031
Addit. Info Ordered.:
Report Date: 4/4/2012
Report Type: Custom Report
Search Radius (km): 0.25

Site: Jane St & Highway 407 Vaughan ON

Database:
EHS

Postal Code:
City:
Address2:
Address1:
Provstate:
Order No.: 20041013002
Addit. Info Ordered.:
Report Date: 10/22/04
Report Type: Custom Report
Search Radius (km): 0.5

Site: Rutherford Road Vaughan ON

Database:
EHS

Postal Code:
City:
Address2:
Address1:
Provstate:
Order No.: 20060525020
Addit. Info Ordered::
Report Date: 6/2/2006
Report Type: Basic Report
Search Radius (km): 0.25

Site: Hwy 400 Maple ON

Database:
EHS

Postal Code:
City:
Address2:
Address1:
Provstate:
Order No.: 20070427033
Addit. Info Ordered:: Fire Insur. Maps And /or Site Plans; Aerials Photos
Report Date: 5/7/2007
Report Type: CAN - Custom Report
Search Radius (km): 0.25

Site: CLARK TRANSPORT
BOWES RD CNR YARD CONCORD ON

Database:
EXP

Instance No: 9898318
Instance ID: 398373
Instance Type: FS Facility
Description: FS Propane Refill Cntr - Cylr Fill
Status: EXPIRED
TSSA Program Area:
Maximum Hazard Rank:
Facility Type:
Expired Date:

Site: CLARK TRANSPORT
BOWES RD CNR YARD CONCORD ON

Database:
EXP

Instance No: 11100783
Instance ID: 69531
Instance Type: FS Propane Tank
Description: FS Propane Tank
Status: EXPIRED
TSSA Program Area:
Maximum Hazard Rank:
Facility Type:
Expired Date:

Site: CANADIAN NATIONAL RAILWAY CO
AUTOMOTIVE GARAGE CONCORD ON L4K 1B9

Database:
EXP

Instance No: 10685348
Instance ID:
Instance Type: FS Liquid Fuel Tank
Description: Fuels Safety Private Fuel Outlet - Self Serve
Status: EXPIRED
TSSA Program Area:
Maximum Hazard Rank:
Facility Type: FS Liquid Fuel Tank

Expired Date: 12/11/1990

Site: CADILLAC LIMBER MILLS
DUFFERIN ST CONCORD ON

Database:
EXP

Instance No: 9889582
Instance ID: 395631
Instance Type: FS Facility
Description: FS Propane Refill Cntr - Cylr Fill
Status: EXPIRED
TSSA Program Area:
Maximum Hazard Rank:
Facility Type:
Expired Date:

Site: CADILLAC LIMBER MILLS
DUFFERIN ST CONCORD ON

Database:
EXP

Instance No: 11097613
Instance ID: 68721
Instance Type: FS Propane Tank
Description: FS Propane Tank
Status: EXPIRED
TSSA Program Area:
Maximum Hazard Rank:
Facility Type:
Expired Date:

Site: CANADIAN NATIONAL RAILWAY CO
AUTOMOTIVE GARAGE CONCORD ON

Database:
EXP

Instance No: 9375937
Instance ID: 379904
Instance Type: FS Facility
Description: Fuels Safety Private Fuel Outlet - Self Serve
Status: EXPIRED
TSSA Program Area:
Maximum Hazard Rank:
Facility Type:
Expired Date:

Site: CANADIAN NATIONAL RAILWAY CO
VAN SIDING BLUE TOWER CONCORD ON

Database:
EXP

Instance No: 9375968
Instance ID: 385453
Instance Type: FS Facility
Description: Fuels Safety Private Fuel Outlet - Self Serve
Status: EXPIRED
TSSA Program Area:
Maximum Hazard Rank:
Facility Type:
Expired Date:

Site: CANADIAN NATIONAL RAILWAY CO
VAN SIDINGBLUE TOWER CONCORD ON L4K 1B9

Database:
EXP

Instance No: 10692323
Instance ID:
Instance Type: FS Liquid Fuel Tank
Description: Fuels Safety Private Fuel Outlet - Self Serve

Status: EXPIRED
TSSA Program Area:
Maximum Hazard Rank:
Facility Type: FS Liquid Fuel Tank
Expired Date: 12/11/1990

Site: CANADIAN NATIONAL RAILWAY CO
VAN SIDINGBLUE TOWER CONCORD ON L4K 1B9

Database:
EXP

Instance No: 10692251
Instance ID:
Instance Type: FS Liquid Fuel Tank
Description: Fuels Safety Private Fuel Outlet - Self Serve
Status: EXPIRED
TSSA Program Area:
Maximum Hazard Rank:
Facility Type: FS Liquid Fuel Tank
Expired Date: 12/11/1990

Site: CANADIAN NATIONAL RAILWAY CO
AUTOMOTIVE GARAGE CONCORD ON L4K 1B9

Database:
EXP

Instance No: 10685410
Instance ID:
Instance Type: FS Liquid Fuel Tank
Description: Fuels Safety Private Fuel Outlet - Self Serve
Status: EXPIRED
TSSA Program Area:
Maximum Hazard Rank:
Facility Type: FS Liquid Fuel Tank
Expired Date: 12/11/1990

Site: CANADIAN NATIONAL RAILWAY CO
VAN SIDING BLUE TOWER CONCORD ON

Database:
EXP

Instance No: 10692287
Instance ID: 33362
Instance Type: FS Piping
Description: FS Piping
Status: EXPIRED
TSSA Program Area:
Maximum Hazard Rank:
Facility Type:
Expired Date:

Site: CANADIAN NATIONAL RAILWAY CO
AUTOMOTIVE GARAGE CONCORD ON

Database:
EXP

Instance No: 10685444
Instance ID: 33332
Instance Type: FS Piping
Description: FS Piping
Status: EXPIRED
TSSA Program Area:
Maximum Hazard Rank:
Facility Type:
Expired Date:

Site: CANADIAN NATIONAL RAILWAY CO
AUTOMOTIVE GARAGE CONCORD ON

Database:
EXP

Instance No: 10685378
Instance ID: 33045
Instance Type: FS Piping
Description: FS Piping
Status: EXPIRED
TSSA Program Area:
Maximum Hazard Rank:
Facility Type:
Expired Date:

Site: CANADIAN NATIONAL RAILWAY CO
VAN SIDING BLUE TOWER CONCORD ON

Database:
EXP

Instance No: 10692356
Instance ID: 32866
Instance Type: FS Piping
Description: FS Piping
Status: EXPIRED
TSSA Program Area:
Maximum Hazard Rank:
Facility Type:
Expired Date:

Site: CANADIAN NATIONAL RAILWAY CO
AUTOMOTIVE GARAGE CONCORD ON L4K 1B9

Database:
EXP

Instance No: 10685348
Instance ID:
Instance Type: FS Liquid Fuel Tank
Description:
Status: EXPIRED
TSSA Program Area:
Maximum Hazard Rank:
Facility Type:
Expired Date: 12/11/1990

Site: CANADIAN NATIONAL RAILWAY CO
VAN SIDING BLUE TOWER CONCORD ON

Database:
EXP

Instance No: 10692323
Instance ID: 33469
Instance Type: FS Liquid Fuel Tank
Description: FS Liquid Fuel Tank
Status: EXPIRED
TSSA Program Area:
Maximum Hazard Rank:
Facility Type:
Expired Date:

Site: CANADIAN NATIONAL RAILWAY CO
VAN SIDING BLUE TOWER CONCORD ON L4K 1B9

Database:
EXP

Instance No: 10692251
Instance ID:
Instance Type: FS Liquid Fuel Tank
Description:
Status: EXPIRED
TSSA Program Area:
Maximum Hazard Rank:
Facility Type:
Expired Date: 12/11/1990

Site: CANADIAN NATIONAL RAILWAY CO
AUTOMOTIVE GARAGE CONCORD ON L4K 1B9

Database:
EXP

Instance No: 10685410
Instance ID:
Instance Type: FS Liquid Fuel Tank
Description:
Status: EXPIRED
TSSA Program Area:
Maximum Hazard Rank:
Facility Type:
Expired Date: 12/11/1990

Site: CANADIAN NATIONAL RAILWAY CO
MACMILLAN YARD CONCORD ON L4K 1B9

Database:
FST

Instance No: 10691221
Cont Name:
Instance Type: FS Liquid Fuel Tank
Fuel Type: Diesel
Status: Active
Capacity: 25000
Tank Material: Steel
Corrosion Protection: Impressed Current
Tank Type: Single Wall UST
Install Year: 1990
Parent Facility Type: Fuels Safety Private Fuel Outlet - Self Serve
Facility Type: FS Liquid Fuel Tank

Site: CANADIAN NATIONAL RAILWAY CO
MACMILLAN YARD CONCORD ON L4K 1B9

Database:
FST

Instance No: 10691375
Cont Name:
Instance Type: FS Liquid Fuel Tank
Fuel Type: Gasoline
Status: Active
Capacity: 15000
Tank Material: Steel
Corrosion Protection: Impressed Current
Tank Type: Single Wall UST
Install Year: 1990
Parent Facility Type: Fuels Safety Private Fuel Outlet - Self Serve
Facility Type: FS Liquid Fuel Tank

Site: CANADIAN NATIONAL RAILWAY CO
MACMILLAN YARD CONCORD ON L4K 1B9

Database:
FST

Instance No: 10691306
Cont Name:
Instance Type: FS Liquid Fuel Tank
Fuel Type: Gasoline
Status: Active
Capacity: 25000
Tank Material: Steel
Corrosion Protection: Impressed Current
Tank Type: Single Wall UST
Install Year: 1990
Parent Facility Type: Fuels Safety Private Fuel Outlet - Self Serve
Facility Type: FS Liquid Fuel Tank

Site: ADVANCED COMBUSTION INC.

Database:

Generator No.:	ON6543678	PO Box No.:	
Status:		Country:	Canada
Approval Years:	2015	Choice of Contact:	CO_ADMIN
Contam. Facility:	No	Co Admin:	MANISHA PATEL
MHSW Facility:	No	Phone No. Admin:	905-4174771 Ext.241
SIC Code:	333130		
SIC Description:	MINING AND OIL AND GAS FIELD MACHINERY MANUFACTURING		

--Details--

Waste Code: 211
Waste Description: AROMATIC SOLVENTS

Site: CANADIAN NATIONAL RAILWAY
 CN SITES IN MOE S.W. REGION (SEE SCHEDULE "B") ON CNRAIL

Database:
 GEN

Generator No.:	ONR000701	PO Box No.:	
Status:		Country:	Canada
Approval Years:	2015	Choice of Contact:	CO_OFFICIAL
Contam. Facility:	No	Co Admin:	
MHSW Facility:	No	Phone No. Admin:	
SIC Code:	482113		
SIC Description:	MAINLINE FREIGHT RAIL TRANSPORTATION		

--Details--

Waste Code: 232
Waste Description: POLYMERIC RESINS

Waste Code: 251
Waste Description: OIL SKIMMINGS & SLUDGES

Waste Code: 263
Waste Description: ORGANIC LABORATORY CHEMICALS

Waste Code: 112
Waste Description: ACID WASTE - HEAVY METALS

Waste Code: 331
Waste Description: WASTE COMPRESSED GASES

Waste Code: 146
Waste Description: OTHER SPECIFIED INORGANICS

Waste Code: 268
Waste Description: AMINES

Waste Code: 243
Waste Description: PCBS

Waste Code: 266
Waste Description: PHENOLIC WASTES

Waste Code: 113
Waste Description: ACID WASTE - OTHER METALS

Waste Code: 241
Waste Description: HALOGENATED SOLVENTS

Waste Code: 231
Waste Description: LATEX WASTES

Waste Code: 122
Waste Description: ALKALINE WASTES - OTHER METALS

Waste Code: 121

Waste Description: ALKALINE WASTES - HEAVY METALS
Waste Code: 148
Waste Description: INORGANIC LABORATORY CHEMICALS
Waste Code: 269
Waste Description: NON-HALOGENATED PESTICIDES
Waste Code: 221
Waste Description: LIGHT FUELS
Waste Code: 145
Waste Description: PAINT/PIGMENT/COATING RESIDUES
Waste Code: 211
Waste Description: AROMATIC SOLVENTS
Waste Code: 213
Waste Description: PETROLEUM DISTILLATES
Waste Code: 212
Waste Description: ALIPHATIC SOLVENTS
Waste Code: 252
Waste Description: WASTE OILS & LUBRICANTS
Waste Code: 262
Waste Description: DETERGENTS/SOAPS
Waste Code: 270
Waste Description: OTHER SPECIFIED ORGANICS
Waste Code: 254
Waste Description: TRANSFER STATION OILS WASTES
Waste Code: 222
Waste Description: HEAVY FUELS

Site: CANADIAN NATIONAL RAILWAY
 CN SITES IN MOE S.W. REGION (SEE SCHEDULE "B") ON CNRAIL

Database:
 GEN

Generator No.:	ONR000701	PO Box No.:	
Status:		Country:	Canada
Approval Years:	2016	Choice of Contact:	CO_OFFICIAL
Contam. Facility:	No	Co Admin:	
MHSW Facility:	No	Phone No. Admin:	
SIC Code:	482113		
SIC Description:	MAINLINE FREIGHT RAIL TRANSPORTATION		

--Details--

Waste Code: 254
Waste Description: TRANSFER STATION OILS WASTES
Waste Code: 146
Waste Description: OTHER SPECIFIED INORGANICS
Waste Code: 252
Waste Description: WASTE OILS & LUBRICANTS
Waste Code: 232
Waste Description: POLYMERIC RESINS
Waste Code: 262
Waste Description: DETERGENTS/SOAPS
Waste Code: 268

Waste Description: AMINES
Waste Code: 263
Waste Description: ORGANIC LABORATORY CHEMICALS
Waste Code: 231
Waste Description: LATEX WASTES
Waste Code: 145
Waste Description: PAINT/PIGMENT/COATING RESIDUES
Waste Code: 266
Waste Description: PHENOLIC WASTES
Waste Code: 243
Waste Description: PCBS
Waste Code: 269
Waste Description: NON-HALOGENATED PESTICIDES
Waste Code: 241
Waste Description: HALOGENATED SOLVENTS
Waste Code: 270
Waste Description: OTHER SPECIFIED ORGANICS
Waste Code: 251
Waste Description: OIL SKIMMINGS & SLUDGES
Waste Code: 213
Waste Description: PETROLEUM DISTILLATES
Waste Code: 211
Waste Description: AROMATIC SOLVENTS
Waste Code: 112
Waste Description: ACID WASTE - HEAVY METALS
Waste Code: 121
Waste Description: ALKALINE WASTES - HEAVY METALS
Waste Code: 331
Waste Description: WASTE COMPRESSED GASES
Waste Code: 148
Waste Description: INORGANIC LABORATORY CHEMICALS
Waste Code: 222
Waste Description: HEAVY FUELS
Waste Code: 122
Waste Description: ALKALINE WASTES - OTHER METALS
Waste Code: 221
Waste Description: LIGHT FUELS
Waste Code: 212
Waste Description: ALIPHATIC SOLVENTS
Waste Code: 113
Waste Description: ACID WASTE - OTHER METALS

Site: CANADIAN NATIONAL RAILWAY
 VARIOUS SITES WITHIN THE MOEE CENTRAL REGION (SEE SCHEDULE "B") ON

Database:
 GEN

Generator No.: ONR000703
Status:

PO Box No.:
Country:

Approval Years: 2013
Contam. Facility:
MHSW Facility:
SIC Code: 482113
SIC Description: MAINLINE FREIGHT RAIL TRANSPORTATION

Choice of Contact:
Co Admin:
Phone No. Admin:

--Details--

Waste Code: 243
Waste Description: PCBS

Waste Code: 148
Waste Description: INORGANIC LABORATORY CHEMICALS

Waste Code: 113
Waste Description: ACID WASTE - OTHER METALS

Waste Code: 145
Waste Description: PAINT/PIGMENT/COATING RESIDUES

Waste Code: 221
Waste Description: LIGHT FUELS

Waste Code: 252
Waste Description: WASTE OILS & LUBRICANTS

Waste Code: 121
Waste Description: ALKALINE WASTES - HEAVY METALS

Waste Code: 262
Waste Description: DETERGENTS/SOAPS

Waste Code: 146
Waste Description: OTHER SPECIFIED INORGANICS

Waste Code: 266
Waste Description: PHENOLIC WASTES

Waste Code: 253
Waste Description: EMULSIFIED OILS

Waste Code: 135
Waste Description: REACTIVE ANION WASTES

Waste Code: 268
Waste Description: AMINES

Waste Code: 232
Waste Description: POLYMERIC RESINS

Waste Code: 241
Waste Description: HALOGENATED SOLVENTS

Waste Code: 251
Waste Description: OIL SKIMMINGS & SLUDGES

Waste Code: 211
Waste Description: AROMATIC SOLVENTS

Waste Code: 254
Waste Description: TRANSFER STATION OILS WASTES

Waste Code: 213
Waste Description: PETROLEUM DISTILLATES

Waste Code: 122
Waste Description: ALKALINE WASTES - OTHER METALS

Waste Code: 263

Waste Description: ORGANIC LABORATORY CHEMICALS
Waste Code: 269
Waste Description: NON-HALOGENATED PESTICIDES
Waste Code: 270
Waste Description: OTHER SPECIFIED ORGANICS
Waste Code: 112
Waste Description: ACID WASTE - HEAVY METALS
Waste Code: 114
Waste Description: OTHER INORGANIC ACID WASTES
Waste Code: 222
Waste Description: HEAVY FUELS
Waste Code: 231
Waste Description: LATEX WASTES
Waste Code: 312
Waste Description: PATHOLOGICAL WASTES
Waste Code: 212
Waste Description: ALIPHATIC SOLVENTS
Waste Code: 331
Waste Description: WASTE COMPRESSED GASES

Site: CANADIAN NATIONAL RAILWAY
 VARIOUS SITES WITHIN THE MOEE CENTRAL REGION (SEE SCHEDULE "B") ON

Database:
 GEN

Generator No.:	ONR000703	PO Box No.:	
Status:		Country:	
Approval Years:	2012	Choice of Contact:	
Contam. Facility:		Co Admin:	
MHSW Facility:		Phone No. Admin:	
SIC Code:	482113		
SIC Description:	Mainline Freight Rail Transportation		

--Details--

Waste Code: 145
Waste Description: PAINT/PIGMENT/COATING RESIDUES
Waste Code: 254
Waste Description: TRANSFER STATION OILS WASTES
Waste Code: 222
Waste Description: HEAVY FUELS
Waste Code: 252
Waste Description: WASTE OILS & LUBRICANTS
Waste Code: 212
Waste Description: ALIPHATIC SOLVENTS
Waste Code: 148
Waste Description: INORGANIC LABORATORY CHEMICALS
Waste Code: 263
Waste Description: ORGANIC LABORATORY CHEMICALS
Waste Code: 221
Waste Description: LIGHT FUELS
Waste Code: 312

Waste Description:	PATHOLOGICAL WASTES
Waste Code:	243
Waste Description:	PCBS
Waste Code:	122
Waste Description:	ALKALINE WASTES - OTHER METALS
Waste Code:	146
Waste Description:	OTHER SPECIFIED INORGANICS
Waste Code:	251
Waste Description:	OIL SKIMMINGS & SLUDGES
Waste Code:	253
Waste Description:	EMULSIFIED OILS
Waste Code:	213
Waste Description:	PETROLEUM DISTILLATES
Waste Code:	262
Waste Description:	DETERGENTS/SOAPS
Waste Code:	270
Waste Description:	OTHER SPECIFIED ORGANICS
Waste Code:	114
Waste Description:	OTHER INORGANIC ACID WASTES
Waste Code:	231
Waste Description:	LATEX WASTES
Waste Code:	232
Waste Description:	POLYMERIC RESINS
Waste Code:	266
Waste Description:	PHENOLIC WASTES
Waste Code:	121
Waste Description:	ALKALINE WASTES - HEAVY METALS
Waste Code:	241
Waste Description:	HALOGENATED SOLVENTS
Waste Code:	268
Waste Description:	AMINES
Waste Code:	269
Waste Description:	NON-HALOGENATED PESTICIDES
Waste Code:	135
Waste Description:	REACTIVE ANION WASTES
Waste Code:	331
Waste Description:	WASTE COMPRESSED GASES
Waste Code:	112
Waste Description:	ACID WASTE - HEAVY METALS
Waste Code:	113
Waste Description:	ACID WASTE - OTHER METALS
Waste Code:	211
Waste Description:	AROMATIC SOLVENTS

Site: CANADIAN NATIONAL RAILWAY
CN SITES IN MOE S.W. REGION (SEE SCHEDULE "B") ON

Database:
GEN

Generator No.: ONR000701
Status:
Approval Years: 2012
Contam. Facility:
MHSW Facility:
SIC Code: 482113
SIC Description: Mainline Freight Rail Transportation

PO Box No.:
Country:
Choice of Contact:
Co Admin:
Phone No. Admin:

--Details--

Waste Code: 251
Waste Description: OIL SKIMMINGS & SLUDGES

Waste Code: 113
Waste Description: ACID WASTE - OTHER METALS

Waste Code: 145
Waste Description: PAINT/PIGMENT/COATING RESIDUES

Waste Code: 263
Waste Description: ORGANIC LABORATORY CHEMICALS

Waste Code: 241
Waste Description: HALOGENATED SOLVENTS

Waste Code: 222
Waste Description: HEAVY FUELS

Waste Code: 221
Waste Description: LIGHT FUELS

Waste Code: 231
Waste Description: LATEX WASTES

Waste Code: 262
Waste Description: DETERGENTS/SOAPS

Waste Code: 212
Waste Description: ALIPHATIC SOLVENTS

Waste Code: 243
Waste Description: PCBS

Waste Code: 121
Waste Description: ALKALINE WASTES - HEAVY METALS

Waste Code: 213
Waste Description: PETROLEUM DISTILLATES

Waste Code: 268
Waste Description: AMINES

Waste Code: 269
Waste Description: NON-HALOGENATED PESTICIDES

Waste Code: 270
Waste Description: OTHER SPECIFIED ORGANICS

Waste Code: 122
Waste Description: ALKALINE WASTES - OTHER METALS

Waste Code: 266
Waste Description: PHENOLIC WASTES

Waste Code: 112
Waste Description: ACID WASTE - HEAVY METALS

Waste Code: 331

Waste Description: WASTE COMPRESSED GASES
Waste Code: 254
Waste Description: TRANSFER STATION OILS WASTES
Waste Code: 232
Waste Description: POLYMERIC RESINS
Waste Code: 252
Waste Description: WASTE OILS & LUBRICANTS
Waste Code: 148
Waste Description: INORGANIC LABORATORY CHEMICALS
Waste Code: 146
Waste Description: OTHER SPECIFIED INORGANICS
Waste Code: 211
Waste Description: AROMATIC SOLVENTS

Site: ENBRIDGE GAS DISTRIBUTION INC.
WEST SIDE OF KEELE ST. SOUTH OF CNR RAILWAY, NORTH OF STEELES AVE. W. CONCORD ON L4K 5X6

Database:
GEN

Generator No.: ON3864996
Status: Registered
Approval Years: As of Jun 2017
Contam. Facility:
MHSW Facility:
SIC Code:
SIC Description:

PO Box No.:
Country: Canada
Choice of Contact:
Co Admin:
Phone No. Admin:

--Details--
Waste Code: 146 L
Waste Description: Other specified inorganic sludges, slurries or solids

Site: ENBRIDGE GAS DISTRIBUTION INC.
WEST SIDE OF KEELE ST. SOUTH OF CNR RAILWAY, NORTH OF STEELES AVE. W. CONCORD ON L4K 5X6

Database:
GEN

Generator No.: ON3864996
Status:
Approval Years: 2014
Contam. Facility: No
MHSW Facility: No
SIC Code: 221210
SIC Description: NATURAL GAS DISTRIBUTION

PO Box No.:
Country: Canada
Choice of Contact: CO_OFFICIAL
Co Admin:
Phone No. Admin:

--Details--
Waste Code: 146
Waste Description: OTHER SPECIFIED INORGANICS

Site: ENBRIDGE GAS DISTRIBUTION INC.
WEST SIDE OF KEELE ST. SOUTH OF CNR RAILWAY, NORTH OF STEELES AVE. W. CONCORD ON L4K 5X6

Database:
GEN

Generator No.: ON3864996
Status:
Approval Years: 2016
Contam. Facility: No
MHSW Facility: No
SIC Code: 221210
SIC Description: NATURAL GAS DISTRIBUTION

PO Box No.:
Country: Canada
Choice of Contact: CO_OFFICIAL
Co Admin:
Phone No. Admin:

--Details--

Waste Code: 146
Waste Description: OTHER SPECIFIED INORGANICS

Site: ENBRIDGE GAS DISTRIBUTION INC.
WEST SIDE OF KEELE ST. SOUTH OF CNR RAILWAY, NORTH OF STEELES AVE. W. CONCORD ON L4K 5X6

Database:
GEN

Generator No.: ON3864996
Status:
Approval Years: 2015
Contam. Facility: No
MHSW Facility: No
SIC Code: 221210
SIC Description: NATURAL GAS DISTRIBUTION

PO Box No.:
Country: Canada
Choice of Contact: CO_OFFICIAL
Co Admin:
Phone No. Admin:

--Details--

Waste Code: 146
Waste Description: OTHER SPECIFIED INORGANICS

Site: JACK GREEDY LTD. AND (OUT OF BUSINESS)
RR #1- LANGSTAFF ROAD VAUGHAN ON

Database:
GEN

Generator No.: ON0232200
Status:
Approval Years: 98
Contam. Facility:
MHSW Facility:
SIC Code: 4214
SIC Description: EXCAVAT. & GRADING

PO Box No.:
Country:
Choice of Contact:
Co Admin:
Phone No. Admin:

Site: JACK GREEDY LTD.
(PARK LANS PAVING) RR #1, LANGSTAFF ROAD WOODBRIDGE ON L4L 1A5

Database:
GEN

Generator No.: ON0232200
Status:
Approval Years: 86,87,88,89,90
Contam. Facility:
MHSW Facility:
SIC Code: 4214
SIC Description: EXCAVAT. & GRADING

PO Box No.:
Country:
Choice of Contact:
Co Admin:
Phone No. Admin:

--Details--

Waste Code: 252
Waste Description: WASTE OILS & LUBRICANTS

Site: JACK GREEDY (OUT OF BUS) 22-078
(PARK LANS PAVING) RR #1, LANGSTAFF ROAD WOODBRIDGE ON L4L 1A5

Database:
GEN

Generator No.: ON0232200
Status:
Approval Years: 92,93,94,95,96,97
Contam. Facility:
MHSW Facility:
SIC Code: 4214
SIC Description: EXCAVAT. & GRADING

PO Box No.:
Country:
Choice of Contact:
Co Admin:
Phone No. Admin:

Site: Watters Environmental Group
Jane Street Concord ON

Database:
GEN

Generator No.: ON8428540
Status:
Approval Years: 06
Contam. Facility:
MHSW Facility:
SIC Code: 562990
SIC Description: All Other Waste Management Services

PO Box No.:
Country:
Choice of Contact:
Co Admin:
Phone No. Admin:

--Details--

Waste Code: 251
Waste Description: OIL SKIMMINGS & SLUDGES

Site: **Life Mark Health**
Highway #7 Suite 100 Woodbridge ON

Database:
GEN

Generator No.: ON2615330
Status:
Approval Years: 2013
Contam. Facility:
MHSW Facility:
SIC Code: 621390
SIC Description: OFFICES OF ALL OTHER HEALTH PRACTITIONERS

PO Box No.:
Country:
Choice of Contact:
Co Admin:
Phone No. Admin:

--Details--

Waste Code: 312
Waste Description: PATHOLOGICAL WASTES

Site: **MAR-COOP**
(WOODBIDGE VAN CONVERSIONS INC.) HWY. #7, C/O BOX 72 WOODBRIDGE ON L4L 1A9

Database:
GEN

Generator No.: ON0391500
Status:
Approval Years: 86,87,88,89,90,92,93,94
Contam. Facility:
MHSW Facility:
SIC Code: 0000
SIC Description: *** NOT DEFINED ***

PO Box No.:
Country:
Choice of Contact:
Co Admin:
Phone No. Admin:

Site: **Fresh Selections Inc.**
Creditstone Road, Unit 103 Concord ON L4K 3Z2

Database:
GEN

Generator No.: ON9363242
Status:
Approval Years: 2016
Contam. Facility: No
MHSW Facility: No
SIC Code: 311990
SIC Description: ALL OTHER FOOD MANUFACTURING

PO Box No.:
Country: Canada
Choice of Contact: CO_OFFICIAL
Co Admin:
Phone No. Admin:

--Details--

Waste Code: 252
Waste Description: WASTE OILS & LUBRICANTS

Site: **Fresh Selections Inc.**
Creditstone Road, Unit 103 Concord ON L4K 3Z2

Database:
GEN

Generator No.: ON9363242
Status: Registered
Approval Years: As of Jun 2017
Contam. Facility:

PO Box No.:
Country: Canada
Choice of Contact:
Co Admin:

MHSW Facility:
SIC Code:
SIC Description:

Phone No. Admin:

--Details--

Waste Code: 252 L
Waste Description: Waste crankcase oils and lubricants

Site: **CannTrust**
Building 1, 3280 Langstaff Road Vaughan ON L4K5B6

Database:
GEN

Generator No.: ON8589717
Status:
Approval Years: 2014
Contam. Facility: No
MHSW Facility: No
SIC Code: 541380
SIC Description: TESTING LABORATORIES

PO Box No.:
Country: Canada
Choice of Contact: CO_OFFICIAL
Co Admin: Ilana Platt
Phone No. Admin: 6478722301 Ext.

--Details--

Waste Code: 241
Waste Description: HALOGENATED SOLVENTS

Waste Code: 114
Waste Description: OTHER INORGANIC ACID WASTES

Waste Code: 112
Waste Description: ACID WASTE - HEAVY METALS

Site: **CannTrust**
Building 1, 3280 Langstaff Road Vaughan ON L4K5B6

Database:
GEN

Generator No.: ON8589717
Status:
Approval Years: 2016
Contam. Facility: No
MHSW Facility: No
SIC Code: 541380
SIC Description: TESTING LABORATORIES

PO Box No.:
Country: Canada
Choice of Contact: CO_OFFICIAL
Co Admin: Ilana Platt
Phone No. Admin: 6478722301 Ext.

--Details--

Waste Code: 241
Waste Description: HALOGENATED SOLVENTS

Waste Code: 114
Waste Description: OTHER INORGANIC ACID WASTES

Waste Code: 112
Waste Description: ACID WASTE - HEAVY METALS

Waste Code: 263
Waste Description: ORGANIC LABORATORY CHEMICALS

Site: **CannTrust**
Building 1, 3280 Langstaff Road Vaughan ON L4K5B6

Database:
GEN

Generator No.: ON8589717
Status:
Approval Years: 2015
Contam. Facility: No
MHSW Facility: No

PO Box No.:
Country: Canada
Choice of Contact: CO_OFFICIAL
Co Admin: Ilana Platt
Phone No. Admin: 6478722301 Ext.

SIC Code: 541380
SIC Description: TESTING LABORATORIES

--Details--

Waste Code: 112
Waste Description: ACID WASTE - HEAVY METALS

Waste Code: 114
Waste Description: OTHER INORGANIC ACID WASTES

Waste Code: 241
Waste Description: HALOGENATED SOLVENTS

Site: **CannTrust**
Building 1, 3280 Langstaff Road Vaughan ON L4K5B6

Database:
GEN

Generator No.: ON8589717
Status: Registered
Approval Years: As of Jun 2017
Contam. Facility:
MHSW Facility:
SIC Code:
SIC Description:

PO Box No.:
Country: Canada
Choice of Contact:
Co Admin:
Phone No. Admin:

--Details--

Waste Code: 241 I
Waste Description: Halogenated solvents and residues

Waste Code: 114 L
Waste Description: Other inorganic acid wastes

Waste Code: 112 L
Waste Description: Acid solutions - containing heavy metals

Waste Code: 112 C
Waste Description: Acid solutions - containing heavy metals

Waste Code: 114 C
Waste Description: Other inorganic acid wastes

Waste Code: 263 I
Waste Description: Misc. waste organic chemicals

Site: **ADVANCED COMBUSTION INC.**
BASALTIC ROAD CONCORD ON

Database:
GEN

Generator No.: ON6543678
Status:
Approval Years: 2012
Contam. Facility:
MHSW Facility:
SIC Code: 333130
SIC Description: Mining and Oil and Gas Field Machinery Manufacturing

PO Box No.:
Country:
Choice of Contact:
Co Admin:
Phone No. Admin:

--Details--

Waste Code: 211
Waste Description: AROMATIC SOLVENTS

Site: **ADVANCED COMBUSTION INC.**
BASALTIC ROAD CONCORD ON

Database:
GEN

Generator No.: ON6543678
Status:
Approval Years: 2013
Contam. Facility:
MHSW Facility:
SIC Code: 333130
SIC Description: MINING AND OIL AND GAS FIELD MACHINERY MANUFACTURING

PO Box No.:
Country:
Choice of Contact:
Co Admin:
Phone No. Admin:

--Details--

Waste Code: 211
Waste Description: AROMATIC SOLVENTS

Site: **ADVANCED COMBUSTION INC.**
BASALTIC ROAD CONCORD ON

Database:
GEN

Generator No.: ON6543678
Status:
Approval Years: 2011
Contam. Facility:
MHSW Facility:
SIC Code: 333130
SIC Description: Mining and Oil and Gas Field Machinery Manufacturing

PO Box No.:
Country:
Choice of Contact:
Co Admin:
Phone No. Admin:

--Details--

Waste Code: 211
Waste Description: AROMATIC SOLVENTS

Site: **ADVANCED COMBUSTION INC.**
BASALTIC ROAD CONCORD ON

Database:
GEN

Generator No.: ON6543678
Status:
Approval Years: 2010
Contam. Facility:
MHSW Facility:
SIC Code: 333130
SIC Description: Mining and Oil and Gas Field Machinery Manufacturing

PO Box No.:
Country:
Choice of Contact:
Co Admin:
Phone No. Admin:

--Details--

Waste Code: 211
Waste Description: AROMATIC SOLVENTS

Site: **ACI-CANEFECO DIV. OF ADVANCED COMBUSTION INC.**
BASALTIC ROAD CONCORD ON

Database:
GEN

Generator No.: ON6543678
Status:
Approval Years: 2009
Contam. Facility:
MHSW Facility:
SIC Code: 333130
SIC Description: Mining and Oil and Gas Field Machinery Manufacturing

PO Box No.:
Country:
Choice of Contact:
Co Admin:
Phone No. Admin:

--Details--

Waste Code: 211
Waste Description: AROMATIC SOLVENTS

Site: **CANADIAN NATIONAL RAILWAYS 08-565**
MACMILLAN YD. ADMINISTRATION RD. VAUGHAN C/O SUITE 504, 277 FRONT ST. WEST TORONTO ON M5V 2X7

Database:
GEN

Generator No.: ON0013102
Status:
Approval Years: 94
Contam. Facility:
MHSW Facility:
SIC Code: 4531
SIC Description: RAILWAY TRANS. IND.

PO Box No.:
Country:
Choice of Contact:
Co Admin:
Phone No. Admin:

--Details--

Waste Code: 121
Waste Description: ALKALINE WASTES - HEAVY METALS

Waste Code: 122
Waste Description: ALKALINE WASTES - OTHER METALS

Waste Code: 145
Waste Description: PAINT/PIGMENT/COATING RESIDUES

Waste Code: 213
Waste Description: PETROLEUM DISTILLATES

Waste Code: 221
Waste Description: LIGHT FUELS

Waste Code: 251
Waste Description: OIL SKIMMINGS & SLUDGES

Waste Code: 252
Waste Description: WASTE OILS & LUBRICANTS

Waste Code: 254
Waste Description: TRANSFER STATION OILS WASTES

Waste Code: 263
Waste Description: ORGANIC LABORATORY CHEMICALS

Waste Code: 270
Waste Description: OTHER SPECIFIED ORGANICS

Site: CANADIAN NATIONAL RAILWAYS
MACMILLAN YD. ADMINISTRATION RD. CONCORD C/O SUITE 504, 277 FRONT ST. WEST TORONTO ON M5V 2X7

Database:
GEN

Generator No.: ON0013102
Status:
Approval Years: 89,90
Contam. Facility:
MHSW Facility:
SIC Code: 4531
SIC Description: RAILWAY TRANS. IND.

PO Box No.:
Country:
Choice of Contact:
Co Admin:
Phone No. Admin:

--Details--

Waste Code: 122
Waste Description: ALKALINE WASTES - OTHER METALS

Waste Code: 145
Waste Description: PAINT/PIGMENT/COATING RESIDUES

Waste Code: 213
Waste Description: PETROLEUM DISTILLATES

Waste Code: 221
Waste Description: LIGHT FUELS

Waste Code: 251
Waste Description: OIL SKIMMINGS & SLUDGES

Waste Code: 252
Waste Description: WASTE OILS & LUBRICANTS

Waste Code: 263
Waste Description: ORGANIC LABORATORY CHEMICALS

Waste Code: 270
Waste Description: OTHER SPECIFIED ORGANICS

Site: CANADIAN NATIONAL RAILWAYS 08-565
MACMILLAN YARD ADMINISTRATION ROAD VAUGHAN ON

Database:
GEN

Generator No.: ON0013102
Status:
Approval Years: 92,93,95,96
Contam. Facility:
MHSW Facility:
SIC Code: 4531
SIC Description: RAILWAY TRANS. IND.

PO Box No.:
Country:
Choice of Contact:
Co Admin:
Phone No. Admin:

--Details--

Waste Code: 270
Waste Description: OTHER SPECIFIED ORGANICS

Waste Code: 112
Waste Description: ACID WASTE - HEAVY METALS

Waste Code: 121
Waste Description: ALKALINE WASTES - HEAVY METALS

Waste Code: 122
Waste Description: ALKALINE WASTES - OTHER METALS

Waste Code: 145
Waste Description: PAINT/PIGMENT/COATING RESIDUES

Waste Code: 148
Waste Description: INORGANIC LABORATORY CHEMICALS

Waste Code: 213
Waste Description: PETROLEUM DISTILLATES

Waste Code: 221
Waste Description: LIGHT FUELS

Waste Code: 231
Waste Description: LATEX WASTES

Waste Code: 251
Waste Description: OIL SKIMMINGS & SLUDGES

Waste Code: 252
Waste Description: WASTE OILS & LUBRICANTS

Waste Code: 254
Waste Description: TRANSFER STATION OILS WASTES

Waste Code: 263
Waste Description: ORGANIC LABORATORY CHEMICALS

Site: ADVANCED COMBUSTION INC.
BASALTIC ROAD CONCORD ON L4K 5A2

Database:
GEN

Generator No.: ON6543678
PO Box No.:

Status: Registered
Approval Years: As of Jun 2017
Contam. Facility:
MHSW Facility:
SIC Code:
SIC Description:

Country: Canada
Choice of Contact:
Co Admin:
Phone No. Admin:

--Details--

Waste Code: 211 H
Waste Description: Aromatic solvents and residues

Site: **ADVANCED COMBUSTION INC.**
BASALTIC ROAD CONCORD ON L4K 5A2

Database:
GEN

Generator No.: ON6543678
Status:
Approval Years: 2014
Contam. Facility: No
MHSW Facility: No
SIC Code: 333130
SIC Description: MINING AND OIL AND GAS FIELD MACHINERY MANUFACTURING

PO Box No.:
Country: Canada
Choice of Contact: CO_ADMIN
Co Admin: MANISHA PATEL
Phone No. Admin: 905-4174771 Ext.241

--Details--

Waste Code: 211
Waste Description: AROMATIC SOLVENTS

Site: **CANADIAN NATIONAL RAILWAY**
CN SITES IN MOE S.W. REGION (SEE SCHEDULE "B") ON CNRAIL

Database:
GEN

Generator No.: ONR000701
Status:
Approval Years: 2014
Contam. Facility: No
MHSW Facility: No
SIC Code: 482113
SIC Description: MAINLINE FREIGHT RAIL TRANSPORTATION

PO Box No.:
Country: Canada
Choice of Contact: CO_OFFICIAL
Co Admin:
Phone No. Admin:

--Details--

Waste Code: 222
Waste Description: HEAVY FUELS

Waste Code: 231
Waste Description: LATEX WASTES

Waste Code: 254
Waste Description: TRANSFER STATION OILS WASTES

Waste Code: 269
Waste Description: NON-HALOGENATED PESTICIDES

Waste Code: 251
Waste Description: OIL SKIMMINGS & SLUDGES

Waste Code: 221
Waste Description: LIGHT FUELS

Waste Code: 270
Waste Description: OTHER SPECIFIED ORGANICS

Waste Code: 148
Waste Description: INORGANIC LABORATORY CHEMICALS

Waste Code: 243

Waste Description: PCBS
Waste Code: 263
Waste Description: ORGANIC LABORATORY CHEMICALS
Waste Code: 112
Waste Description: ACID WASTE - HEAVY METALS
Waste Code: 146
Waste Description: OTHER SPECIFIED INORGANICS
Waste Code: 241
Waste Description: HALOGENATED SOLVENTS
Waste Code: 113
Waste Description: ACID WASTE - OTHER METALS
Waste Code: 145
Waste Description: PAINT/PIGMENT/COATING RESIDUES
Waste Code: 213
Waste Description: PETROLEUM DISTILLATES
Waste Code: 232
Waste Description: POLYMERIC RESINS
Waste Code: 211
Waste Description: AROMATIC SOLVENTS
Waste Code: 121
Waste Description: ALKALINE WASTES - HEAVY METALS
Waste Code: 331
Waste Description: WASTE COMPRESSED GASES
Waste Code: 252
Waste Description: WASTE OILS & LUBRICANTS
Waste Code: 212
Waste Description: ALIPHATIC SOLVENTS
Waste Code: 268
Waste Description: AMINES
Waste Code: 122
Waste Description: ALKALINE WASTES - OTHER METALS
Waste Code: 266
Waste Description: PHENOLIC WASTES
Waste Code: 262
Waste Description: DETERGENTS/SOAPS

Site: ADVANCED COMBUSTION INC.
 BASALTIC ROAD CONCORD ON L4K 5A2

Database:
 GEN

Generator No.: ON6543678
Status:
Approval Years: 2016
Contam. Facility: No
MHSW Facility: No
SIC Code: 333130
SIC Description: MINING AND OIL AND GAS FIELD MACHINERY MANUFACTURING

PO Box No.:
Country: Canada
Choice of Contact: CO_ADMIN
Co Admin: MANISHA PATEL
Phone No. Admin: 905-4174771 Ext.241

--Details--

Waste Code: 211

Waste Description: AROMATIC SOLVENTS

Site: CNRMACMILLANYARDS
VAUGHAN ON

Database:
NATE

File No.: 44622V
Reported By: Province
Material Reaction::
Spill Date: 860407
Lead Agency:
Basin:: St. Lawrence River Drainage
Air::
DOE on Scene:
Land:: Y
Fresh Water::
Ground Water::
Salt Water::
Other Environment::
Waterbody::
Cause:: Discharge
Reason:: Unknown
Source:: Train
Sector:: Transportation
Ship No.::
Ship Name::
Clean Up By:: polluter
Disposal Method:: other
Recovery %:: 100.00
Act Invoked:: None
Enforcement Resp::
Fish Kill:: N
Oiled Birds:: N
Other Kill:: N
Vegetation Damage:: N
Property Damage:: N
Drinking Water:: N
Income Loss:: N
Other Consequences:: N
No. of Injuries::
No. of Evacuations::
Fine:: 0.00
No. of Dead:
Cleanup Cost:: 0.00
Material:: trimethyph 21
Amount (ton):: 0.20
Volume (L):: 0.00
Concentration:: 0.00
Phase::
Additional Info::

Site: CNROUTE
MAPLE ON

Database:
NATE

File No.: MOE85704
Reported By: Province
Material Reaction::
Spill Date: 851202
Lead Agency:
Basin:: St. Lawrence River Drainage
Air::
DOE on Scene:
Land:: Y
Fresh Water::
Ground Water::
Salt Water::
Other Environment::

Waterbody::
Cause:: Container Leak
Reason:: Damage by Equipment
Source:: Other Industrial Plant
Sector:: Other
Ship No.::
Ship Name::
Clean Up By:: other
Disposal Method:: other
Recovery %:: 80.00
Act Invoked:: Unknown
Enforcement Resp::
Fish Kill:: N
Oiled Birds:: N
Other Kill:: N
Vegetation Damage:: N
Property Damage:: N
Drinking Water:: N
Income Loss:: N
Other Consequences:: N
No. of Injuries::
No. of Evacuations::
Fine::
No. of Dead::
Cleanup Cost::
Material:: cyclohexylamine
Amount (ton):: 0.20
Volume (L)::
Concentration::
Phase::
Additional Info::

Site: CNROUTE
MAPLE ON

Database:
NEES

Incident Date: 12/2/85
Contaminant: cyclohexylamine
Amount:: 0.2
Units:: Tonnes (Metric)
Quantity::
Cause:: Container Leak
Source:: Other Industrial Plant
Reason:: Damage by Equipment
Sector:: Other

Site: CNRMACMILLANYARDS
VAUGHAN ON

Database:
NEES

Incident Date: 4/7/86
Contaminant: condensate
Amount:: 28
Units:: Cubic Metres
Quantity::
Cause:: Discharge
Source:: Train
Reason:: Unknown
Sector:: Transportation

Site: CNRMACMILLANYARDS
VAUGHAN ON

Database:
NEES

Incident Date: 4/7/86
Contaminant: trimethyph 21
Amount:: 0.2

Units:: Tonnes (Metric)
Quantity::
Cause:: Discharge
Source:: Train
Reason:: Unknown
Sector:: Transportation

Site: CANADIAN NATIONAL RAILWAY
PO BOX 1000 STN MAIN CN FACILITY MAINTENANCE MACMILLAN YARD CONCORD ON L4K 1B9

Database:
NPCB

Company Code: O3154
Industry: CANADIAN NATIONAL
Site Status: ITEMS SENT TO SWAN HILLS
Transaction Date: 1/30/1997
Inspection Date: 2/21/1996

Site: CANADIAN NATIONAL RAILWAY.
CN FACILITY MAINTENANCE; MACMILLAN YARD, P.O. BOX CONCORD ON L4K 1B9

Database:
NPCB

Company Code: O3154
Industry: Canadian National
Site Status:
Transaction Date: 7/8/1991
Inspection Date: 6/13/1990

--Details--

Label:
Serial No.:
PCB Type/Code: Unknown concentration
Location:
Item/State:
No. of Items:
Manufacturer:
Status: Stored for Disposal
Contents: 4.00 KG

Label:
Serial No.:
PCB Type/Code: Pyranol
Location:
Item/State:
No. of Items:
Manufacturer:
Status: Stored for Disposal
Contents: 4.50 L

Label:
Serial No.:
PCB Type/Code: Pyranol
Location:
Item/State:
No. of Items:
Manufacturer:
Status: Stored for Disposal
Contents: 9.00 L

Label:
Serial No.:
PCB Type/Code: Pyranol
Location:
Item/State:
No. of Items:
Manufacturer:
Status: Stored for Disposal
Contents: 13.50 L

Label:
Serial No.:
PCB Type/Code: Clorinol
Location:
Item/State:
No. of Items:
Manufacturer:
Status: Stored for Disposal
Contents: 23.00 L

Label:
Serial No.:
PCB Type/Code: Askarel
Location:
Item/State:
No. of Items:
Manufacturer:
Status: Stored for Disposal
Contents: 32.00 KG

Label:
Serial No.:
PCB Type/Code: Askarel
Location:
Item/State:
No. of Items:
Manufacturer:
Status: Stored for Disposal
Contents: 32.00 L

Label:
Serial No.:
PCB Type/Code: Askarel
Location:
Item/State:
No. of Items:
Manufacturer:
Status: Stored for Disposal
Contents: 45.00 L

Label:
Serial No.:
PCB Type/Code: Low 50 - 10,000 ppm
Location:
Item/State:
No. of Items:
Manufacturer:
Status: Stored for Disposal
Contents: 68.20 L

Label:
Serial No.:
PCB Type/Code: Askarel
Location:
Item/State:
No. of Items:
Manufacturer:
Status: Stored for Disposal
Contents: 70.50 L

Label:
Serial No.:
PCB Type/Code: Pyranol
Location:
Item/State:
No. of Items:
Manufacturer:
Status: Stored for Disposal

Contents: 72.00 L
Label:
Serial No.:
PCB Type/Code: Low 50 - 10,000 ppm
Location:
Item/State:
No. of Items:
Manufacturer:
Status: Stored for Disposal
Contents: 80.00 L

Label:
Serial No.:
PCB Type/Code: Askarel
Location:
Item/State:
No. of Items:
Manufacturer:
Status: Stored for Disposal
Contents: 100.00 L

Label:
Serial No.:
PCB Type/Code: Low 50 - 10,000 ppm
Location:
Item/State:
No. of Items:
Manufacturer:
Status: Stored for Disposal
Contents: 100.00 L

Label:
Serial No.:
PCB Type/Code: Askarel
Location:
Item/State:
No. of Items:
Manufacturer:
Status: Stored for Disposal
Contents: 109.10 L

Label:
Serial No.:
PCB Type/Code: Unknown concentration
Location:
Item/State:
No. of Items:
Manufacturer:
Status: Stored for Disposal
Contents: 120.00 KG

Label:
Serial No.:
PCB Type/Code: Pyranol
Location:
Item/State:
No. of Items:
Manufacturer:
Status: Stored for Disposal
Contents: 171.00 L

Label:
Serial No.:
PCB Type/Code: Unknown concentration
Location:
Item/State:
No. of Items:
Manufacturer:

Status: Stored for Disposal
Contents: 186.80 L

Site: CANADIAN NATIONAL RAILWAY
CN FACILITY MAINTENANCE; MACMILLAN YARD, P.O. BOX EAST SIDE OF YARD; BESIDE ICEHOUSE TRACK
CONCORD ON L4K 1B9

Database:
NPCB

Company Code: O3154
Industry: Canadian National
Site Status:
Transaction Date: 8/31/1995
Inspection Date: 2/22/1995

Site: CANADIAN NATIONAL RAILWAY CO
VAN SIDING BLUE TOWER CONCORD ON

Database:
PRT

Location ID: 3454
Type: private
Expiry Date:
Capacity (L): 30000.00
Licence #: 0001047443

Site: CADILLAC LIMBER MILLS
DUFFERIN ST CONCORD ON

Database:
PRT

Location ID: 19067
Type: retail
Expiry Date: 1993-01-31
Capacity (L): 1000
Licence #: 0076345453

Site: CLARK TRANSPORT
BOWES RD CNR YARD CONCORD ON

Database:
PRT

Location ID: 19258
Type: retail
Expiry Date: 1993-01-31
Capacity (L): 2000
Licence #: 0076349109

Site: CANADIAN NATIONAL RAILWAY CO
AUTOMOTIVE GARAGE CONCORD ON

Database:
PRT

Location ID: 3382
Type: private
Expiry Date:
Capacity (L): 50000.00
Licence #: 0001047433

Site: CANADIAN NATIONAL RAILWAY CO
MACMILLAN YARD CONCORD ON

Database:
PRT

Location ID: 3446
Type: private
Expiry Date:
Capacity (L): 65000.00
Licence #: 0001034453

Site: **Weston Road E/S Part of Lots 16 & 17, concession 5 Vaughan ON** **Database:** **RSC**

Reg No:
RSC Type:
Current Property Use:
District Office: Toronto
Date Submitted: 01/11/00
Date Ack:
Date Returned: 01/11/00
Cert Date:
Cert Prop Use No:
Restoration Type: Generic
Soil Type: Coarse
Criteria: Res/parkland + potable
CPU Issued Sect 1686:
Entire legal prop. (Y/N):
Applicable Standards:
Consultant: Comdel Development Inc
Filing Owner:
Legal Desc:
Measurement Method:
Latitude & Latitude:
UTM Coordinates:

Prop. ID No:
Asmt Roll No:
Intended Prop Use:
Nm of Qual. Person: N
Stratified (Y/N):
Audit (Y/N):
Accuracy Estimate:
Mailing Address:
Telephone:
Fax:
Email:

Site: **PUC** **Database:** **SPL**
PINE CREST MOTEL PROPERTY (WEST OF KEELE ST. ON HWY. #7) TRANSFORMER VAUGHAN CITY ON

Ref No: 55639
Contaminant Name:
Contaminant Code:
Contaminant Limit 1:
Contam. Limit Freq 1:
Contaminant UN No 1:
Contaminant Qty:
MOE Reported Dt: 8/14/1991
Health/Env Conseq:
Incident Dt: 8/14/1991
Incident Cause: COOLING SYSTEM LEAK
Incident Event:
Incident Reason: OVERSTRESS/OVERPRESSURE
Incident Summary: PUC -45 L. TRANSFORMER OIL TO GROUND FROM TRANSFORMER.

Site Address:
Site Conc:
Site Lot:
Site County/District:
Site Municipality: 27101
Site Postal Code:
Sector Type:
Source Type:
Receiving Medium: LAND
Receiving Env:
Environment Impact: POSSIBLE
Nature of Impact: Soil contamination
SAC Action Class:

Site: **ESSO PETROLEUM** **Database:** **SPL**
AT ESSO HOME CONFORT CARDLOCK CENTRE JUST WEST OF WESTON RD. & HWY 7 TANK TRUCK (CARGO) VAUGHAN CITY ON

Ref No: 2391
Contaminant Name:
Contaminant Code:
Contaminant Limit 1:
Contam. Limit Freq 1:
Contaminant UN No 1:
Contaminant Qty:
MOE Reported Dt: 4/13/1988
Health/Env Conseq:
Incident Dt: 4/13/1988
Incident Cause: OTHER CAUSE (N.O.S.)
Incident Event:
Incident Reason: EQUIPMENT FAILURE
Incident Summary: ESSO HOME COMFORT- 50 L OF DIESEL FUEL TO GROUND AT CARDLOCK CENTRE.

Site Address:
Site Conc:
Site Lot:
Site County/District:
Site Municipality: 27101
Site Postal Code:
Sector Type:
Source Type:
Receiving Medium: LAND
Receiving Env:
Environment Impact:
Nature of Impact:
SAC Action Class:

Site: PRIVATE OWNER
CREDITSTONE ROAD MOTOR VEHICLE (OPERATING FLUID) VAUGHAN CITY ON

Database:
SPL

Ref No: 47095
Contaminant Name:
Contaminant Code:
Contaminant Limit 1:
Contam. Limit Freq 1:
Contaminant UN No 1:
Contaminant Qty:
MOE Reported Dt: 3/1/1991
Health/Env Conseq:
Incident Dt: 3/1/1991
Incident Cause: OTHER CONTAINER LEAK
Incident Event:
Incident Reason: DAMAGE BY MOVING EQUIPMENT
Incident Summary: MOTOR VEHICLE: 9 L ANTI-FREEZE TO
STORM SEWER IN VEHICLE ACCIDENT

Site Address:
Site Conc:
Site Lot:
Site County/District:
Site Municipality: 27101
Site Postal Code:
Sector Type:
Source Type:
Receiving Medium: LAND
Receiving Env:
Environment Impact: POSSIBLE
Nature of Impact: Water course or lake
SAC Action Class:

Site: Draglam Waste & Recycling Inc.
Dufferin St just S of Clark Vaughan ON

Database:
SPL

Ref No: 2537-956HAK
Contaminant Name: DIESEL FUEL
Contaminant Code: 13
Contaminant Limit 1:
Contam. Limit Freq 1:
Contaminant UN No 1:
Contaminant Qty: 100 L
MOE Reported Dt: 22-FEB-13
Health/Env Conseq:
Incident Dt: 22-FEB-13
Incident Cause: Collision/Accident
Incident Event:
Incident Reason: Operator/Human Error
Incident Summary: Draglam Waste: truck struck hydro pole, 100L
diesel to grnd

Site Address: Dufferin St just S of Clark
Site Conc:
Site Lot:
Site County/District:
Site Municipality: Vaughan
Site Postal Code:
Sector Type: Motor Vehicle
Source Type:
Receiving Medium:
Receiving Env:
Environment Impact: Confirmed
Nature of Impact: Other Impact(s); Soil Contamination
SAC Action Class: Land Spills

Site: RELIABLE AUTO SERVICE
FERNSTAFF COURT VAUGHAN CITY ON

Database:
SPL

Ref No: 41334
Contaminant Name:
Contaminant Code:
Contaminant Limit 1:
Contam. Limit Freq 1:
Contaminant UN No 1:
Contaminant Qty:
MOE Reported Dt: 9/26/1990
Health/Env Conseq:
Incident Dt: 9/26/1990
Incident Cause: UNKNOWN
Incident Event:
Incident Reason: ERROR
Incident Summary: RELIABLE AUTO SERVICE: POURED
WASTE LIQUID INTO CATCHBASIN

Site Address:
Site Conc:
Site Lot:
Site County/District:
Site Municipality: 27101
Site Postal Code:
Sector Type:
Source Type:
Receiving Medium: LAND
Receiving Env:
Environment Impact: POSSIBLE
Nature of Impact: Other
SAC Action Class:

Site: MANITOULIN TRANSPORT, GORE BAY.<UNOFFICIAL>
HWY 400 NB, BETWEEN RUTHERFORD RD & MAJOR MACKENZIE DR<UNOFFICIAL> Vaughan ON

Database:
SPL

Ref No: 1764-5HKSAG
Contaminant Name: DIESEL FUEL
Contaminant Code: 13

Site Address:
Site Conc:
Site Lot:

Contaminant Limit 1:
Contam. Limit Freq 1:
Contaminant UN No 1:
Contaminant Qty: 130 L
MOE Reported Dt: 1/7/2003
Health/Env Conseq:
Incident Dt: 1/6/2003
Incident Cause: Other Transport Accident
Incident Event:
Incident Reason:
Incident Summary: MANITOULIN TRANSPORT-130 L DIESEL TO HWY 400

Site County/District:
Site Municipality: Vaughan
Site Postal Code:
Sector Type: Transport Truck
Source Type:
Receiving Medium: Land
Receiving Env:
Environment Impact: Not Anticipated
Nature of Impact: Soil Contamination
SAC Action Class:

Site: **Renova Recycling (2000) Inc.**
HWY 400 NORTH BOUND ON THE RUTHERFORD RD OFF RAMP<UNOFFICIAL> Vaughan ON

Database:
SPL

Ref No: 4743-6RTP6A
Contaminant Name: DIESEL FUEL
Contaminant Code: 13
Contaminant Limit 1:
Contam. Limit Freq 1:
Contaminant UN No 1:
Contaminant Qty: 100 L
MOE Reported Dt: 7/18/2006
Health/Env Conseq:
Incident Dt: 7/18/2006
Incident Cause: Other Transport Accident
Incident Event:
Incident Reason: Equipment Failure
Incident Summary: Renova Recycling- Load shift - Diesel spill 100L to HWY

Site Address:
Site Conc:
Site Lot:
Site County/District:
Site Municipality: Vaughan
Site Postal Code:
Sector Type: Other Motor Vehicle
Source Type:
Receiving Medium: Land
Receiving Env:
Environment Impact: Not Anticipated
Nature of Impact: Soil Contamination
SAC Action Class:

Site: **IMPERIAL OIL LTD.**
ESSO GAS STATION AT HWY 400 S/B IN MAPLE ESSO SERVICE STATION VAUGHAN CITY ON

Database:
SPL

Ref No: 153481
Contaminant Name:
Contaminant Code:
Contaminant Limit 1:
Contam. Limit Freq 1:
Contaminant UN No 1:
Contaminant Qty:
MOE Reported Dt: 3/19/1998
Health/Env Conseq:
Incident Dt: 3/18/1998
Incident Cause: OTHER CONTAINER LEAK
Incident Event:
Incident Reason: MATERIAL FAILURE
Incident Summary: ESSO: WASTEWATER LEAKING FROM FINISHING LAGOON

Site Address:
Site Conc:
Site Lot:
Site County/District:
Site Municipality: 27101
Site Postal Code:
Sector Type:
Source Type:
Receiving Medium: LAND / WATER
Receiving Env:
Environment Impact: POSSIBLE
Nature of Impact: Water course or lake
SAC Action Class:

Site: **CANADIAN WASTE SERVICES**
HIGHWAY 407 WESTBOUND, WEST OF WESTON RD MOTOR VEHICLE (CARGO) VAUGHAN CITY ON

Database:
SPL

Ref No: 231188
Contaminant Name:
Contaminant Code:
Contaminant Limit 1:
Contam. Limit Freq 1:
Contaminant UN No 1:
Contaminant Qty:
MOE Reported Dt: 7/8/2002
Health/Env Conseq:
Incident Dt: 7/8/2002

Site Address:
Site Conc:
Site Lot:
Site County/District:
Site Municipality: 27101
Site Postal Code:
Sector Type:
Source Type:
Receiving Medium: AIR, WATER
Receiving Env:

Incident Cause: OTHER TRANSPORTATION ACCIDENT
Incident Event: FIRE, EXPLOSION
Incident Reason: CANADIAN WASTE: GARBAGE TRUCK
Incident Summary: CAUGHT ON FIRE, NON-HAZARDOUS,
RUNOFF WATER

Environment Impact: POSSIBLE
Nature of Impact: Air Pollution
SAC Action Class:

Site: SHELL CANADA PRODUCTS LTD.
HWY # 7 IN WOODBRIDGE SERVICE STATION VAUGHAN CITY ON **Database:**
SPL

Ref No: 117374
Contaminant Name:
Contaminant Code:
Contaminant Limit 1:
Contam. Limit Freq 1:
Contaminant UN No 1:
Contaminant Qty:
MOE Reported Dt: 8/18/1995
Health/Env Conseq:
Incident Dt: 8/18/1995
Incident Cause: PIPE/HOSE LEAK
Incident Event:
Incident Reason: ERROR
Incident Summary: SHELL SERVICE STATION- 10-15 L
GASOLINE TO ASPHALT.

Site Address:
Site Conc:
Site Lot:
Site County/District:
Site Municipality: 27101
Site Postal Code:
Sector Type:
Source Type:
Receiving Medium: LAND
Receiving Env:
Environment Impact: NOT ANTICIPATED
Nature of Impact:
SAC Action Class:

Site: SHELL CANADA PRODUCTS LTD.
HWY # 7 IN WOODBRIDGE SERVICE STATION VAUGHAN CITY ON **Database:**
SPL

Ref No: 121013
Contaminant Name:
Contaminant Code:
Contaminant Limit 1:
Contam. Limit Freq 1:
Contaminant UN No 1:
Contaminant Qty:
MOE Reported Dt: 11/20/1995
Health/Env Conseq:
Incident Dt: 11/20/1995
Incident Cause: PIPE/HOSE LEAK
Incident Event:
Incident Reason: EQUIPMENT FAILURE
Incident Summary: SHELL SERVICE STATION- 1 L GASOLINE
TO ASPHALT

Site Address:
Site Conc:
Site Lot:
Site County/District:
Site Municipality: 27101
Site Postal Code:
Sector Type:
Source Type:
Receiving Medium: LAND
Receiving Env:
Environment Impact: NOT ANTICIPATED
Nature of Impact:
SAC Action Class:

Site: PRIVATE OWNER
HWY 7 MOTOR VEHICLE (OPERATING FLUID) VAUGHAN CITY ON **Database:**
SPL

Ref No: 92881
Contaminant Name:
Contaminant Code:
Contaminant Limit 1:
Contam. Limit Freq 1:
Contaminant UN No 1:
Contaminant Qty:
MOE Reported Dt: 10/29/1993
Health/Env Conseq:
Incident Dt: 10/29/1993
Incident Cause: OTHER CONTAINER LEAK
Incident Event:
Incident Reason: INTENTIONAL/PLANNED
Incident Summary: SHELL: 10 L DIESEL FUEL TO GROUND
DELIBERATELY DUMPED BY CUSTOMER.

Site Address:
Site Conc:
Site Lot:
Site County/District:
Site Municipality: 27101
Site Postal Code:
Sector Type:
Source Type:
Receiving Medium: LAND
Receiving Env:
Environment Impact: NOT ANTICIPATED
Nature of Impact:
SAC Action Class:

Site: Snider Transport
HW 400 S. Bound Vaughan ON

Database:
SPL

Ref No: 2146-7EZNJ7
Contaminant Name: DIESEL FUEL
Contaminant Code: 13
Contaminant Limit 1:
Contam. Limit Freq 1:
Contaminant UN No 1:
Contaminant Qty: 500 L
MOE Reported Dt: 5/26/2008
Health/Env Conseq:
Incident Dt:
Incident Cause:
Incident Event:

Incident Reason: Spill
Incident Summary: Snider Transportation: 500 L Diesel to HW, shoulder, ditch.

Site Address:
Site Conc:
Site Lot:
Site County/District:
Site Municipality: Vaughan
Site Postal Code:
Sector Type: Transport Truck
Source Type:
Receiving Medium:
Receiving Env:
Environment Impact: Not Anticipated
Nature of Impact: Human Health/Safety; Soil Contamination; Surface Water Pollution
SAC Action Class: Watercourse Spills

Site: Canadian National Railway Company
Track: W001 Vaughan ON

Database:
SPL

Ref No: 1276-7Y4KUN
Contaminant Name: Combustible Liquid, n.o.s (NA1993)
Contaminant Code:
Contaminant Limit 1:
Contam. Limit Freq 1:
Contaminant UN No 1:
Contaminant Qty:
MOE Reported Dt: 11/24/2009
Health/Env Conseq:
Incident Dt:
Incident Cause:
Incident Event:
Incident Reason:
Incident Summary: CANUTEC: email rcv'd - leaking rail car - ID. 1993

Site Address:
Site Conc:
Site Lot:
Site County/District:
Site Municipality:
Site Postal Code:
Sector Type:
Source Type:
Receiving Medium:
Receiving Env:
Environment Impact:
Nature of Impact:
SAC Action Class: Land Spills

Site: CANADIAN NATIONAL RAILWAY
TRAIN VAUGHAN CITY ON

Database:
SPL

Ref No: 161704
Contaminant Name:
Contaminant Code:
Contaminant Limit 1:
Contam. Limit Freq 1:
Contaminant UN No 1:
Contaminant Qty:
MOE Reported Dt: 11/4/1998
Health/Env Conseq:
Incident Dt: 11/4/1998
Incident Cause: OTHER CONTAINER LEAK
Incident Event:
Incident Reason: UNKNOWN
Incident Summary: PETRO CANADA/CN RAIL-UKN QTY SPENT SULPHURIC ACID TO RAILBED.

Site Address:
Site Conc:
Site Lot:
Site County/District:
Site Municipality: 27101
Site Postal Code:
Sector Type:
Source Type:
Receiving Medium: LAND
Receiving Env:
Environment Impact: POSSIBLE
Nature of Impact: Soil contamination
SAC Action Class:

Site: CANADIAN NATIONAL RAILWAY
MACMILLAN YARD (VAUGHAN) ADMINSTRATION ROAD VAUGHAN CITY ON

Database:
SPL

Ref No: 153034
Contaminant Name:
Site Address:
Site Conc:

Contaminant Code:
Contaminant Limit 1:
Contam. Limit Freq 1:
Contaminant UN No 1:
Contaminant Qty:
MOE Reported Dt: 3/5/1998
Health/Env Conseq:
Incident Dt: 3/5/1998
Incident Cause: PIPE/HOSE LEAK
Incident Event:
Incident Reason: EQUIPMENT FAILURE
Incident Summary: CNR:200L HYDRAULIC OIL SPILLED TO GROUND. CONTAINED.

Site Lot:
Site County/District:
Site Municipality: 27101
Site Postal Code:
Sector Type:
Source Type:
Receiving Medium: LAND
Receiving Env:
Environment Impact: NOT ANTICIPATED
Nature of Impact:
SAC Action Class:

Site: CANADIAN NATIONAL RAILWAY
TRACK E1, EAST YARD MACMILLAN YARD (VAUGHAN)

ADMINSTRATION ROAD VAUGHAN CITY ON

Database:
SPL

Ref No: 134341
Contaminant Name:
Contaminant Code:
Contaminant Limit 1:
Contam. Limit Freq 1:
Contaminant UN No 1:
Contaminant Qty:
MOE Reported Dt: 11/18/1996
Health/Env Conseq:
Incident Dt: 11/18/1996
Incident Cause: OTHER CONTAINER LEAK
Incident Event:
Incident Reason: DAMAGE BY MOVING EQUIPMENT
Incident Summary: BACKENTRY-CNR:UP TO 850L DIESEL SPILLED TO GROUND AT THE YARD.CONTAINED.

Site Address:
Site Conc:
Site Lot:
Site County/District:
Site Municipality: 27101
Site Postal Code:
Sector Type:
Source Type:
Receiving Medium: LAND
Receiving Env:
Environment Impact: POSSIBLE
Nature of Impact: Soil contamination
SAC Action Class:

Site: CANADIAN NATIONAL RAILWAY
STORAGE TANKS VAUGHAN CITY ON

Database:
SPL

Ref No: 92859
Contaminant Name:
Contaminant Code:
Contaminant Limit 1:
Contam. Limit Freq 1:
Contaminant UN No 1:
Contaminant Qty:
MOE Reported Dt: 10/28/1993
Health/Env Conseq:
Incident Dt: 10/28/1993
Incident Cause: OTHER CONTAINER LEAK
Incident Event:
Incident Reason: UNKNOWN
Incident Summary: CN RAIL- SMALL LEAK IN CONTAINER OF DICHLORO- BENZENE.

Site Address:
Site Conc:
Site Lot:
Site County/District:
Site Municipality: 27101
Site Postal Code:
Sector Type:
Source Type:
Receiving Medium: LAND
Receiving Env:
Environment Impact: POSSIBLE
Nature of Impact: Soil contamination
SAC Action Class:

Site: CANADIAN NATIONAL RAILWAY
TOWNSHIP TRAIN VAUGHAN CITY ON

Database:
SPL

Ref No: 15936
Contaminant Name:
Contaminant Code:
Contaminant Limit 1:
Contam. Limit Freq 1:
Contaminant UN No 1:
Contaminant Qty:
MOE Reported Dt: 3/16/1989

Site Address:
Site Conc:
Site Lot:
Site County/District:
Site Municipality: 27101
Site Postal Code:
Sector Type:
Source Type:

Health/Env Conseq:
Incident Dt: 3/16/1989
Incident Cause: UNKNOWN
Incident Event:
Incident Reason: UNKNOWN
Incident Summary: BURNING BOXCAR, HAZMAT, ISOLATED IN MACMILLAN YARD, UNDER CONTROL

Receiving Medium: AIR
Receiving Env:
Environment Impact:
Nature of Impact:
SAC Action Class:

Site: CANADIAN NATIONAL RAILWAY
STORAGE TANKS VAUGHAN CITY ON

Database:
[SPL](#)

Ref No: 4902
Contaminant Name:
Contaminant Code:
Contaminant Limit 1:
Contam. Limit Freq 1:
Contaminant UN No 1:
Contaminant Qty:
MOE Reported Dt: 6/8/1988
Health/Env Conseq:
Incident Dt: 6/8/1988
Incident Cause: UNKNOWN
Incident Event:
Incident Reason: UNKNOWN
Incident Summary: CN RAILWAY - 900 L OF DIESEL FUEL TO LAND.

Site Address:
Site Conc:
Site Lot:
Site County/District:
Site Municipality: 27101
Site Postal Code:
Sector Type:
Source Type:
Receiving Medium: LAND
Receiving Env:
Environment Impact:
Nature of Impact:
SAC Action Class:

Site: CANADIAN NATIONAL RAILWAY
TRAIN VAUGHAN CITY ON

Database:
[SPL](#)

Ref No: 479
Contaminant Name:
Contaminant Code:
Contaminant Limit 1:
Contam. Limit Freq 1:
Contaminant UN No 1:
Contaminant Qty:
MOE Reported Dt: 2/20/1988
Health/Env Conseq:
Incident Dt: 2/20/1988
Incident Cause: UNKNOWN
Incident Event:
Incident Reason: STORM/FLOOD/WIND
Incident Summary: CNR - REPORTING OIL FLUSHING FROM GROUND.

Site Address:
Site Conc:
Site Lot:
Site County/District:
Site Municipality: 27101
Site Postal Code:
Sector Type:
Source Type:
Receiving Medium: LAND
Receiving Env:
Environment Impact: NOT ANTICIPATED
Nature of Impact:
SAC Action Class:

Site: CANADIAN NATIONAL RAILWAY
TRAIN VAUGHAN CITY ON

Database:
[SPL](#)

Ref No: 116859
Contaminant Name:
Contaminant Code:
Contaminant Limit 1:
Contam. Limit Freq 1:
Contaminant UN No 1:
Contaminant Qty:
MOE Reported Dt: 8/7/1995
Health/Env Conseq:
Incident Dt: 8/7/1995
Incident Cause: VALVE/FITTING LEAK OR FAILURE
Incident Event:
Incident Reason: UNKNOWN
Incident Summary: C.N.RAIL-SMALL QTY OF SULPHURIC ACID TO TIE, SMALL FIRE, FIRE OUT, FD.

Site Address:
Site Conc:
Site Lot:
Site County/District:
Site Municipality: 27101
Site Postal Code:
Sector Type:
Source Type:
Receiving Medium: LAND
Receiving Env:
Environment Impact: NOT ANTICIPATED
Nature of Impact:
SAC Action Class:

Site: Canadian National Railway
CN RAIL - CAR SHOP MACMILLAN YARD, CONCORD<UNOFFICIAL> Vaughan ON

Database:
SPL

Ref No:	2540-5JULSP	Site Address:	
Contaminant Name:	DIESEL FUEL	Site Conc:	
Contaminant Code:	13	Site Lot:	
Contaminant Limit 1:		Site County/District:	
Contam. Limit Freq 1:		Site Municipality:	Vaughan
Contaminant UN No 1:		Site Postal Code:	
Contaminant Qty:	45 L	Sector Type:	
MOE Reported Dt:	2/17/2003	Source Type:	
Health/Env Conseq:		Receiving Medium:	Water
Incident Dt:	2/17/2003	Receiving Env:	
Incident Cause:	Valve / Fitting Leak Or Failure	Environment Impact:	Not Anticipated
Incident Event:		Nature of Impact:	Surface Water Pollution
Incident Reason:		SAC Action Class:	
Incident Summary:	CN Rail - 45 L diesel fuel to catch basin		

Site: UNKNOWN
WILSHIRE BOULEVARD VAUGHAN CITY ON

Database:
SPL

Ref No:	98618	Site Address:	
Contaminant Name:		Site Conc:	
Contaminant Code:		Site Lot:	
Contaminant Limit 1:		Site County/District:	
Contam. Limit Freq 1:		Site Municipality:	27101
Contaminant UN No 1:		Site Postal Code:	
Contaminant Qty:		Sector Type:	
MOE Reported Dt:	4/14/1994	Source Type:	
Health/Env Conseq:		Receiving Medium:	LAND / WATER
Incident Dt:	4/14/1994	Receiving Env:	
Incident Cause:	UNKNOWN	Environment Impact:	CONFIRMED
Incident Event:		Nature of Impact:	Other
Incident Reason:	UNKNOWN	SAC Action Class:	
Incident Summary:	GASOLINE TO GROUND AND SEWER; SOURCE UNKNOWN		

Site: TRANSPORT TRUCK
WESTON RD NORTH OF HWY 407 MOTOR VEHICLE (OPERATING FLUID) VAUGHAN CITY ON

Database:
SPL

Ref No:	226569	Site Address:	
Contaminant Name:		Site Conc:	
Contaminant Code:		Site Lot:	
Contaminant Limit 1:		Site County/District:	
Contam. Limit Freq 1:		Site Municipality:	27101
Contaminant UN No 1:		Site Postal Code:	
Contaminant Qty:		Sector Type:	
MOE Reported Dt:	5/28/2002	Source Type:	
Health/Env Conseq:		Receiving Medium:	LAND / WATER
Incident Dt:	5/28/2002	Receiving Env:	
Incident Cause:	OTHER TRANSPORTATION ACCIDENT	Environment Impact:	POSSIBLE
Incident Event:		Nature of Impact:	Water course or lake
Incident Reason:	NEGLIGENCE (APPARENT)	SAC Action Class:	
Incident Summary:	NATIONAL FAST FREIGHT:MVA UKN QTY DIESEL TO RD, REGION IS CLEANING		

Site: Canadian National Railway Company
Rutherford Road Vaughan ON

Database:
SPL

Ref No:	7343-9PHPEW	Site Address:	Rutherford Road
Contaminant Name:	HEXAMETHYLENEDIAMINE	Site Conc:	
Contaminant Code:	27	Site Lot:	

Contaminant Limit 1:
Contam. Limit Freq 1:
Contaminant UN No 1:
Contaminant Qty: 0 other - see incident description
MOE Reported Dt: 2014/10/02
Health/Env Conseq:
Incident Dt: 2014/10/02
Incident Cause: Leak/Break
Incident Event:
Incident Reason: Unknown / N/A
Incident Summary: CN MacMillan Yard: leak of hexamethylenediamine from railcar

Site County/District:
Site Municipality: Vaughan
Site Postal Code:
Sector Type: Train
Source Type:
Receiving Medium:
Receiving Env:
Environment Impact: Not Anticipated
Nature of Impact: Soil Contamination
SAC Action Class: Derailment / Railway Spills

Site: **TRANSPORT TRUCK**
LANGSTAFF/RUTHERFORD RD. MOTOR VEHICLE (OPERATING FLUID) VAUGHAN CITY ON

Database:
SPL

Ref No: 101126
Contaminant Name:
Contaminant Code:
Contaminant Limit 1:
Contam. Limit Freq 1:
Contaminant UN No 1:
Contaminant Qty:
MOE Reported Dt: 6/13/1994
Health/Env Conseq:
Incident Dt: 6/13/1994
Incident Cause: OTHER TRANSPORTATION ACCIDENT
Incident Event:
Incident Reason: UNKNOWN
Incident Summary: TRANSPORT TRUCK -MVA, 22LGEAR OIL TO ASPHALT,CLEA-NED UP BY YORK R.M.

Site Address:
Site Conc:
Site Lot:
Site County/District:
Site Municipality: 27101
Site Postal Code:
Sector Type:
Source Type:
Receiving Medium: LAND
Receiving Env:
Environment Impact: NOT ANTICIPATED
Nature of Impact:
SAC Action Class:

Site: **C.C. TANK LINES LTD.**
LANGSTAFF RD, CONCORD TANK TRUCK (CARGO) VAUGHAN CITY ON

Database:
SPL

Ref No: 66242
Contaminant Name:
Contaminant Code:
Contaminant Limit 1:
Contam. Limit Freq 1:
Contaminant UN No 1:
Contaminant Qty:
MOE Reported Dt: 1/20/1992
Health/Env Conseq:
Incident Dt: 1/20/1992
Incident Cause: PIPE/HOSE LEAK
Incident Event:
Incident Reason: ERROR
Incident Summary: CC TRANSPORT: 5 L DIESEL FUEL TO GRND FROM TANKER DUE TO CRACKED HOSE.

Site Address:
Site Conc:
Site Lot:
Site County/District:
Site Municipality: 27101
Site Postal Code:
Sector Type:
Source Type:
Receiving Medium: LAND
Receiving Env:
Environment Impact: NOT ANTICIPATED
Nature of Impact:
SAC Action Class:

Site: **Canadian National Railway Company**
Vaughan ON

Database:
SPL

Ref No: 5610-9B8MXB
Contaminant Name: GASOLINE
Contaminant Code: 12
Contaminant Limit 1:
Contam. Limit Freq 1:
Contaminant UN No 1:
Contaminant Qty: 0 other - see incident description
MOE Reported Dt: 2013/09/04
Health/Env Conseq:

Site Address:
Site Conc:
Site Lot:
Site County/District:
Site Municipality: Vaughan
Site Postal Code:
Sector Type: Train
Source Type:
Receiving Medium:

Incident Dt: 2013/09/04
Incident Cause: Leak/Break
Incident Event:
Incident Reason: Equipment Failure
Incident Summary: CN Rail Leak from 2 Rail Cars of Ethanol/Gasoline Mixture

Receiving Env:
Environment Impact: Not Anticipated
Nature of Impact: Soil Contamination
SAC Action Class: Land Spills

Site: **York Region Transit**
Keele Street, south of Highway 407 Vaughan ON

Database:
SPL

Ref No: 5036-8M92MV
Contaminant Name: GLYCOL/WATER SOLUTION
Contaminant Code: 24
Contaminant Limit 1:
Contam. Limit Freq 1:
Contaminant UN No 1:
Contaminant Qty: 14 L
MOE Reported Dt: 10/1/2011
Health/Env Conseq:
Incident Dt: 10/1/2011
Incident Cause: Pipe Or Hose Leak
Incident Event:
Incident Reason: Equipment Failure - Malfunction of system components
Incident Summary: YRT: Keele Street; ~ 14 L glycol to rd; cntnd & cing

Site Address: Keele Street, south of Highway 407
Site Conc:
Site Lot:
Site County/District:
Site Municipality: Vaughan
Site Postal Code:
Sector Type: Motor Vehicle
Source Type:
Receiving Medium:
Receiving Env:
Environment Impact: Not Anticipated
Nature of Impact: Surface Water Pollution
SAC Action Class: Land Spills

Site: **TORONTO TRANSIT COMMISSION**
KEELE STREET SOUTHBOUND, SOUTH OF KEELE STREET MOTOR VEHICLE (OPERATING FLUID) VAUGHAN CITY ON

Database:
SPL

Ref No: 150326
Contaminant Name:
Contaminant Code:
Contaminant Limit 1:
Contam. Limit Freq 1:
Contaminant UN No 1:
Contaminant Qty:
MOE Reported Dt: 12/15/1997
Health/Env Conseq:
Incident Dt: 12/15/1997
Incident Cause: OTHER CONTAINER LEAK
Incident Event:
Incident Reason: DAMAGE BY MOVING EQUIPMENT
Incident Summary: TTC: SMALL QUANTITY OF DIESEL TO ROAD AFTER MVA.

Site Address:
Site Conc:
Site Lot:
Site County/District:
Site Municipality: 27101
Site Postal Code:
Sector Type:
Source Type:
Receiving Medium: LAND
Receiving Env:
Environment Impact: POSSIBLE
Nature of Impact: Water course or lake
SAC Action Class:

Site: **Canadian National Railway Properties Inc.**
Concord Outlet 7777 Unit 7 Keele Street Vaughan ON

Database:
SPL

Ref No: 3720-8XVHAV
Contaminant Name: FERROUS CHLORIDE
Contaminant Code: 28
Contaminant Limit 1:
Contam. Limit Freq 1:
Contaminant UN No 1:
Contaminant Qty: 3.78 L
MOE Reported Dt: 06-SEP-12
Health/Env Conseq:
Incident Dt: 05-SEP-12
Incident Cause: Other Discharges
Incident Event:
Incident Reason: Spill
Incident Summary: CANUTEC report:

Site Address: Concord Outlet 7777 Unit 7 Keele Street
Site Conc:
Site Lot:
Site County/District:
Site Municipality: Vaughan
Site Postal Code:
Sector Type: Other
Source Type:
Receiving Medium:
Receiving Env:
Environment Impact: Possible
Nature of Impact: Other Impact(s); Soil Contamination
SAC Action Class: Land Spills

Site: OHL-FCCLP<UNOFFICIAL>
on Jane St, south of 407 Vaughan ON

Database:
SPL

Ref No: 3088-9T7NPJ
Contaminant Name: DIESEL FUEL
Contaminant Code: 13
Contaminant Limit 1:
Contam. Limit Freq 1:
Contaminant UN No 1:
Contaminant Qty: 300 L
MOE Reported Dt: 1/28/2015
Health/Env Conseq:
Incident Dt: 1/28/2015
Incident Cause: Leak/Break
Incident Event:
Incident Reason: Unknown / N/A
Incident Summary: TTC Toronto York Expansion: diesel to grd, ctnd, cing <300L

Site Address: on Jane St, south of 407
Site Conc:
Site Lot:
Site County/District:
Site Municipality: Vaughan
Site Postal Code:
Sector Type:
Source Type:
Receiving Medium:
Receiving Env:
Environment Impact:
Nature of Impact: Land
SAC Action Class: Land Spills

Site: Enfield Transport<UNOFFICIAL>
Hwy 7 east of Bowes Road Vaughan ON

Database:
SPL

Ref No: 4425-6YHLLHY
Contaminant Name: TRANSFORMER OIL (N.O.S.)
Contaminant Code: 15
Contaminant Limit 1:
Contam. Limit Freq 1:
Contaminant UN No 1:
Contaminant Qty: 3028 L
MOE Reported Dt: 2/17/2007
Health/Env Conseq:
Incident Dt:
Incident Cause: Other Transport Accident
Incident Event:
Incident Reason: Unknown - Reason not determined
Incident Summary: HWY#7&Bowes: Spill of 3028L of Min. Oil

Site Address:
Site Conc:
Site Lot:
Site County/District:
Site Municipality: Vaughan
Site Postal Code:
Sector Type: Transport Truck
Source Type:
Receiving Medium: Land
Receiving Env:
Environment Impact: Possible
Nature of Impact: Human Health/Safety; Surface Water Pollution
SAC Action Class:

Site: Hwy 407 and Jane Street Vaughan ON

Database:
SPL

Ref No: 6552-AF9J9L
Contaminant Name: Oily Water
Contaminant Code: 15
Contaminant Limit 1:
Contam. Limit Freq 1:
Contaminant UN No 1:
Contaminant Qty: 0 other - see incident description
MOE Reported Dt: 2016/10/31
Health/Env Conseq:
Incident Dt: 2016/10/28
Incident Cause:
Incident Event: Unknown / N/A
Incident Reason: Unknown / N/A
Incident Summary: Sheen at TTC construction site, cleaned

Site Address: Hwy 407 and Jane Street
Site Conc:
Site Lot:
Site County/District:
Site Municipality: Vaughan
Site Postal Code:
Sector Type: Unknown / N/A
Source Type:
Receiving Medium:
Receiving Env: Surface Water
Environment Impact:
Nature of Impact:
SAC Action Class: Watercourse Spills

Site: 407 ETR Concession Company Limited
Hwy 407 Eastbound, E of Keele St. Vaughan ON

Database:
SPL

Ref No: 0476-7WLEUR
Contaminant Name:
Contaminant Code:

Site Address:
Site Conc:
Site Lot:

Contaminant Limit 1:
Contam. Limit Freq 1:
Contaminant UN No 1:
Contaminant Qty:
MOE Reported Dt: 10/7/2009
Health/Env Conseq:
Incident Dt:
Incident Cause:
Incident Event:
Incident Reason: Other - Reason not otherwise defined
Incident Summary: 407 ETR: mva, overturned in pond, fatality

Site County/District:
Site Municipality:
Site Postal Code:
Sector Type: Motor Vehicle
Source Type:
Receiving Medium:
Receiving Env:
Environment Impact: Possible
Nature of Impact: Surface Water Pollution
SAC Action Class: Highway Spills (usually highway accidents)

Site: **Vehicle Owner<UNOFFICIAL>**
Highway 407 Hwy W Vaughan ON

Database:
SPL

Ref No: 6175-9H83N3
Contaminant Name: GASOLINE
Contaminant Code: 12
Contaminant Limit 1:
Contam. Limit Freq 1:
Contaminant UN No 1:
Contaminant Qty: 50 L
MOE Reported Dt: 2014/03/14
Health/Env Conseq:
Incident Dt: 2014/03/14
Incident Cause: Collision/Accident
Incident Event:
Incident Reason: Unknown / N/A
Incident Summary: MVA, 50L gasoline to asphalt, clng

Site Address: Highway 407 Hwy W
Site Conc:
Site Lot:
Site County/District:
Site Municipality: Vaughan
Site Postal Code: NA
Sector Type: Motor Vehicle
Source Type:
Receiving Medium:
Receiving Env:
Environment Impact: Not Anticipated
Nature of Impact: Other Impact(s)
SAC Action Class: Highway Spills (usually highway accidents)

Site: **Hwy 400 south of Hwy 7 Vaughan ON**

Database:
SPL

Ref No: 3200-6XGRS2
Contaminant Name: Oxygen (Compressed Gas)
Contaminant Code: 36
Contaminant Limit 1:
Contam. Limit Freq 1:
Contaminant UN No 1:
Contaminant Qty: Unknown Unknown
MOE Reported Dt: 1/15/2007
Health/Env Conseq:
Incident Dt:
Incident Cause: Other Transport Accident
Incident Event:
Incident Reason: Weather
Incident Summary: Hwy 400 - MVA spill of O2 to air

Site Address:
Site Conc:
Site Lot:
Site County/District:
Site Municipality: Vaughan
Site Postal Code:
Sector Type: Tank Truck
Source Type:
Receiving Medium: Air
Receiving Env:
Environment Impact: Not Anticipated
Nature of Impact: Air Pollution
SAC Action Class:

Site: **Day & Ross Inc.**
Hwy 400 Northbound just South of Hwy 7 Vaughan ON

Database:
SPL

Ref No: 4637-7WSMSF
Contaminant Name: DIESEL FUEL
Contaminant Code: 13
Contaminant Limit 1:
Contam. Limit Freq 1:
Contaminant UN No 1:
Contaminant Qty: 200 L
MOE Reported Dt: 10/13/2009
Health/Env Conseq:
Incident Dt:
Incident Cause: Other Transport Accident
Incident Event:
Incident Reason: Spill

Site Address:
Site Conc:
Site Lot:
Site County/District:
Site Municipality:
Site Postal Code:
Sector Type: Transport Truck
Source Type:
Receiving Medium:
Receiving Env:
Environment Impact: Confirmed
Nature of Impact: Soil Contamination
SAC Action Class: Watercourse Spills

Incident Summary: Day & Ross: TT Accident, 200L Diesel to CB,
cln

Site: AZ Bus Tours<UNOFFICIAL>
Hwy 400 North Bound at Bass Pro Exit Vaughan ON

Database:
[SPL](#)

Ref No: 2583-7VDTJW

Contaminant Name:

Contaminant Code:

Contaminant Limit 1:

Contam. Limit Freq 1:

Contaminant UN No 1:

Contaminant Qty:

MOE Reported Dt: 8/29/2009

Health/Env Conseq:

Incident Dt:

Incident Cause:

Incident Event:

Incident Reason:

Incident Summary: AZ Bus Tours: 25L Engine Oil to Grnd, Cln

Site Address:

Site Conc:

Site Lot:

Site County/District:

Site Municipality: Vaughan

Site Postal Code:

Sector Type:

Source Type:

Receiving Medium:

Receiving Env:

Environment Impact:

Nature of Impact:

SAC Action Class: Land Spills

Appendix: Database Descriptions

Environmental Risk Information Services (ERIS) can search the following databases. The extent of historical information varies with each database and current information is determined by what is publicly available to ERIS at the time of update. **Note:** Databases denoted with " * " indicates that the database will no longer be updated. See the individual database description for more information.

Abandoned Aggregate Inventory:

Provincial [AAGR](#)

The MAAP Program maintains a database of abandoned pits and quarries. Please note that the database is only referenced by lot and concession and city/town location. The database provides information regarding the location, type, size, land use, status and general comments.*

Government Publication Date: Sept 2002*

Aggregate Inventory:

Provincial [AGR](#)

The Ontario Ministry of Natural Resources maintains a database of all active pits and quarries. The database provides information regarding the registered owner/operator, location name, operation type, approval type, and maximum annual tonnage.

Government Publication Date: Up to Sep 2016

Abandoned Mine Information System:

Provincial [AMIS](#)

The Abandoned Mines Information System contains data on known abandoned and inactive mines located on both Crown and privately held lands. The information was provided by the Ministry of Northern Development and Mines (MNDM), with the following disclaimer: "the database provided has been compiled from various sources, and the Ministry of Northern Development and Mines makes no representation and takes no responsibility that such information is accurate, current or complete". Reported information includes official mine name, status, background information, mine start/end date, primary commodity, mine features, hazards and remediation.

Government Publication Date: 1800-Nov 2016

Anderson's Waste Disposal Sites:

Private [ANDR](#)

The information provided in this database was collected by examining various historical documents which aimed to characterize the likely position of former waste disposal sites from 1860 to present. The research initiative behind the creation of this database was to identify those sites that are missing from the Ontario MOE Waste Disposal Site Inventory, as well as to provide revisions and corrections to the positions and descriptions of sites currently listed in the MOE inventory. In addition to historic waste disposal facilities, the database also identifies certain auto wreckers and scrap yards that have been extrapolated from documentary sources. Please note that the data is not warranted to be complete, exhaustive or authoritative. The information was collected for research purposes only.

Government Publication Date: 1860s-Present

Automobile Wrecking & Supplies:

Private [AUWR](#)

This database provides an inventory of known locations that are involved in the scrap metal, automobile wrecking/recycling, and automobile parts & supplies industry. Information is provided on the company name, location and business type.

Government Publication Date: 1999-May 2017

Borehole:

Provincial [BORE](#)

A borehole is the generalized term for any narrow shaft drilled in the ground, either vertically or horizontally. The information here includes geotechnical investigations or environmental site assessments, mineral exploration, or as a pilot hole for installing piers or underground utilities. Information is from many sources such as the Ministry of Transportation (MTO) boreholes from engineering reports and projects from the 1950 to 1990's in Southern Ontario. Boreholes from the Ontario Geological Survey (OGS) including The Urban Geology Analysis Information System (UGAIS) and the York Peel Durham Toronto (YPDT) database of the Conservation Authority Moraine Coalition. This database will include fields such as location, stratigraphy, depth, elevation, year drilled, etc. For all water well data or oil and gas well data for Ontario please refer to WWIS and OOGW.

Government Publication Date: 1875-Jul 2014

Certificates of Approval:

Provincial [CA](#)

This database contains the following types of approvals: Air & Noise, Industrial Sewage, Municipal & Private Sewage, Waste Management Systems and Renewable Energy Approvals. The MOE in Ontario states that any facility that releases emissions to the atmosphere, discharges contaminants to ground or surface water, provides potable water supplies, or stores, transports or disposes of waste, must have a Certificate of Approval before it can operate lawfully. Fields include approval number, business name, address, approval date, approval type and status. This database will no longer be updated, as CofA's have been replaced by either Environmental Activity and Sector Registry (EASR) or Environmental Compliance Approval (ECA). Please refer to those individual databases for any information after Oct.31, 2011.

Government Publication Date: 1985-Oct 30, 2011*

Commercial Fuel Oil Tanks:

Provincial **CFOT**

Since May 2002, Ontario developed a new act where it became mandatory for fuel oil tanks to be registered with Technical Standards & Safety Authority (TSSA). This data would include all commercial underground fuel oil tanks in Ontario with fields such as location, registration number, tank material, age of tank and tank size.

Government Publication Date: Feb 28, 2017

Chemical Register:

Private **CHEM**

This database includes information from both a one time study conducted in 1992 and private source and is a listing of facilities that manufacture or distribute chemicals. The production of these chemical substances may involve one or more chemical reactions and/or chemical separation processes (i.e. fractionation, solvent extraction, crystallization, etc.).

Government Publication Date: 1999-May 2017

Compressed Natural Gas Stations:

Private **CNG**

Canada has a network of public access compressed natural gas (CNG) refuelling stations. These stations dispense natural gas in compressed form at 3,000 pounds per square inch (psi), the pressure which is allowed within the current Canadian codes and standards. The majority of natural gas refuelling is located at existing retail gasoline that have a separate refuelling island for natural gas. This list of stations is made available by the Canadian Natural Gas Vehicle Alliance.

Government Publication Date: Dec 31, 2012

Inventory of Coal Gasification Plants and Coal Tar Sites:

Provincial **COAL**

This inventory includes both the "Inventory of Coal Gasification Plant Waste Sites in Ontario-April 1987" and the Inventory of Industrial Sites Producing or Using Coal Tar and Related Tars in Ontario-November 1988) collected by the MOE. It identifies industrial sites that produced and continue to produce or use coal tar and other related tars. Detailed information is available and includes: facility type, size, land use, information on adjoining properties, soil condition, site operators/occupants, site description, potential environmental impacts and historic maps available. This was a one-time inventory.*

Government Publication Date: Apr 1987 and Nov 1988*

Compliance and Convictions:

Provincial **CONV**

This database summarizes the fines and convictions handed down by the Ontario courts beginning in 1989. Companies and individuals named here have been found guilty of environmental offenses in Ontario courts of law.

Government Publication Date: 1989-Jul 2017

Certificates of Property Use:

Provincial **CPU**

This is a subset taken from Ontario's Environmental Registry (EBR) database. It will include all CPU's on the registry such as (EPA s. 168.6) - Certificate of Property Use.

Government Publication Date: 1994-Aug 2017

Drill Hole Database:

Provincial **DRL**

The Ontario Drill Hole Database contains information on more than 113,000 percussion, overburden, sonic and diamond drill holes from assessment files on record with the department of Mines and Minerals. Please note that limited data is available for southern Ontario, as it was the last area to be completed. The database was created when surveys submitted to the Ministry were converted in the Assessment File Research Image Database (AFRI) project. However, the degree of accuracy (coordinates) as to the exact location of drill holes is dependent upon the source document submitted to the MNDM. Levels of accuracy used to locate holes are: centering on the mining claim; a sketch of the mining claim; a 1:50,000 map; a detailed company map; or from submitted a "Report of Work".

Government Publication Date: 1886-Aug 2015

Environmental Activity and Sector Registry:

Provincial **EASR**

On October 31, 2011, a smarter, faster environmental approvals system came into effect in Ontario. The EASR allows businesses to register certain activities with the ministry, rather than apply for an approval. The registry is available for common systems and processes, to which preset rules of operation can be applied. The EASR is currently available for: heating systems, standby power systems and automotive refinishing. Businesses whose activities aren't subject to the EASR may apply for an ECA (Environmental Compliance Approval), Please see our ECA database.

Government Publication Date: Oct 2011-Jul 2017

Environmental Registry:

Provincial **EBR**

The Environmental Registry lists proposals, decisions and exceptions regarding policies, Acts, instruments, or regulations that could significantly affect the environment. Through the Registry, thirteen provincial ministries notify the public of upcoming proposals and invite their comments. For example, if a local business is requesting a permit, license, or certificate of approval to release substances into the air or water; these are notified on the registry. Data includes: Approval for discharge into the natural environment other than water (i.e. Air) - EPA s. 9, Approval for sewage works - OWRA s. 53(1), and EPA s. 27 - Approval for a waste disposal site. For information regarding Permit to Take Water (PTTW), Certificate of Property Use (CPU) and (ORD) Orders please refer to those individual databases.

Government Publication Date: 1994-Aug 2017

Environmental Compliance Approval:

Provincial [ECA](#)

On October 31, 2011, a smarter, faster environmental approvals system came into effect in Ontario. In the past, a business had to apply for multiple approvals (known as certificates of approval) for individual processes and pieces of equipment. Today, a business either registers itself, or applies for a single approval, depending on the types of activities it conducts. Businesses whose activities aren't subject to the EASR may apply for an ECA. A single ECA addresses all of a business's emissions, discharges and wastes. Separate approvals for air, noise and waste are no longer required. This database will also include Renewable Energy Approvals. For certificates of approval prior to Nov 1st, 2011, please refer to the CA database. For all Waste Disposal Sites please refer to the WDS database.

Government Publication Date: Oct 2011-Jul 2017

Environmental Effects Monitoring:

Federal [EEM](#)

The Environmental Effects Monitoring program assesses the effects of effluent from industrial or other sources on fish, fish habitat and human usage of fisheries resources. Since 1992, pulp and paper mills have been required to conduct EEM studies under the Pulp and Paper Effluent Regulations. This database provides information on the mill name, geographical location and sub-lethal toxicity data.

Government Publication Date: 1992-2007*

ERIS Historical Searches:

Private [EHS](#)

ERIS has compiled a database of all environmental risk reports completed since March 1999. Available fields for this database include: site location, date of report, type of report, and search radius. As per all other databases, the ERIS database can be referenced on both the map and "Statistical Profile" page.

Government Publication Date: 1999-Aug 2016

Environmental Issues Inventory System:

Federal [EIIS](#)

The Environmental Issues Inventory System was developed through the implementation of the Environmental Issues and Remediation Plan. This plan was established to determine the location and severity of contaminated sites on inhabited First Nation reserves, and where necessary, to remediate those that posed a risk to health and safety; and to prevent future environmental problems. The EIIS provides information on the reserve under investigation, inventory number, name of site, environmental issue, site action (Remediation, Site Assessment), and date investigation completed.

Government Publication Date: 1992-2001*

Emergency Management Historical Event:

Provincial [EMHE](#)

List of locations of historical occurrences of emergency events, including those assigned to the Ministry of Natural Resources by Order-In-Council (OIC) under the Emergency Management and Civil Protection Act, as well as events where MNR provided requested emergency response assistance. Many of these events will have involved community evacuations, significant structural loss, and/or involvement of MNR emergency response staff. These events fall into one of ten (10) type categories: Dam Failure; Drought / Low Water; Erosion; Flood; Forest Fire; Soil and Bedrock Instability; Petroleum Resource Center Event, EMO Requested Assistance, Continuity of Operations Event, Other Requested Assistance. EMHE record details are reproduced by ERIS under License with the Ontario Ministry of Natural Resources © Queen's Printer for Ontario, 2017.

Government Publication Date: Dec 31, 2016

List of TSSA Expired Facilities:

Provincial [EXP](#)

List of facilities with removed tanks which were once registered with the Fuels Safety Program of the Technical Standards and Safety Authority (TSSA). Includes private fuel outlets, bulk plants, fuel oil tanks, gasoline stations, marinas, propane filling stations, liquid fuel tanks, piping systems, etc. Tanks which have been removed automatically fall under the expired facilities inventory held by TSSA.

Government Publication Date: Feb 28, 2017

Federal Convictions:

Federal [FCON](#)

Environment Canada maintains a database referred to as the "Environmental Registry" that details prosecutions under the Canadian Environmental Protection Act (CEPA) and the Fisheries Act (FA). Information is provided on the company name, location, charge date, offence and penalty.

Government Publication Date: 1988-Jun 2007*

Contaminated Sites on Federal Land:

Federal [FCS](#)

The Federal Contaminated Sites Inventory includes information on known federal contaminated sites under the custodianship of departments, agencies and consolidated Crown corporations as well as those that are being or have been investigated to determine whether they have contamination arising from past use that could pose a risk to human health or the environment. The inventory also includes non-federal contaminated sites for which the Government of Canada has accepted some or all financial responsibility. It does not include sites where contamination has been caused by, and which are under the control of, enterprise Crown corporations, private individuals, firms or other levels of government.

Government Publication Date: Jun 2000-Mar 2017

Fisheries & Oceans Fuel Tanks:

Federal [FOFT](#)

Fisheries & Oceans Canada maintains an inventory of aboveground & underground fuel storage tanks located on Fisheries & Oceans property or controlled by DFO. Our inventory provides information on the site name, location, tank owner, tank operator, facility type, storage tank location, tank contents & capacity, and date of tank installation.

Government Publication Date: 1964-Apr 2015

Fuel Storage Tank:

Provincial **FST**

The Technical Standards & Safety Authority (TSSA), under the Technical Standards & Safety Act of 2000 maintains a database of registered private and retail fuel storage tanks in Ontario with fields such as location, tank status, license date, tank type, tank capacity, fuel type, installation year and facility type.

Government Publication Date: Feb 28, 2017

Fuel Storage Tank - Historic:

Provincial **FSTH**

The Fuels Safety Branch of the Ontario Ministry of Consumer and Commercial Relations maintained a database of all registered private fuel storage tanks. Public records of private fuel storage tanks are only available since the registration became effective in September 1989. This information is now collected by the Technical Standards and Safety Authority.

Government Publication Date: Pre-Jan 2010*

Ontario Regulation 347 Waste Generators Summary:

Provincial **GEN**

Regulation 347 of the Ontario EPA defines a waste generation site as any site, equipment and/or operation involved in the production, collection, handling and/or storage of regulated wastes. A generator of regulated waste is required to register the waste generation site and each waste produced, collected, handled, or stored at the site. This database contains the registration number, company name and address of registered generators including the types of hazardous wastes generated. It includes data on waste generating facilities such as: drycleaners, waste treatment and disposal facilities, machine shops, electric power distribution etc. This information is a summary of all years from 1986 including the most currently available data. Some records may contain, within the company name, the phrase "See & Use..." followed by a series of letters and numbers. This occurs when one company is amalgamated with or taken over by another registered company. The number listed as "See & Use", refers to the new ownership and the other identification number refers to the original ownership. This phrase serves as a link between the 2 companies until operations have been fully transferred.

Government Publication Date: 1986-Jun 2017

Greenhouse Gas Emissions from Large Facilities:

Federal **GHG**

List of greenhouse gas emissions from large facilities made available by Environment Canada. Greenhouse gas emissions in kilotonnes of carbon dioxide equivalents (kt CO2 eq).

Government Publication Date: 2013-Dec 2015

TSSA Historic Incidents:

Provincial **HINC**

This database will cover all incidences recorded by TSSA with their older system, before they moved to their new management system. TSSA's Fuels Safety Program administers the Technical Standards & Safety Act 2000, providing fuel-related safety services associated with the safe transportation, storage, handling and use of fuels such as gasoline, diesel, propane, natural gas and hydrogen. Under this Act, TSSA regulates fuel suppliers, storage facilities, transport trucks, pipelines, contractors and equipment or appliances that use fuels. The TSSA works to protect the public, the environment and property from fuel-related hazards such as spills, fires and explosions. This database will include spills and leaks from pipelines, diesel, fuel oil, gasoline, natural gas, propane and hydrogen recorded by the TSSA.

Government Publication Date: 2006-June 2009*

Indian & Northern Affairs Fuel Tanks:

Federal **IAFT**

The Department of Indian & Northern Affairs Canada (INAC) maintains an inventory of aboveground & underground fuel storage tanks located on both federal and crown land. Our inventory provides information on the reserve name, location, facility type, site/facility name, tank type, material & ID number, tank contents & capacity, and date of tank installation.

Government Publication Date: 1950-Aug 2003*

TSSA Incidents:

Provincial **INC**

TSSA's Fuels Safety Program administers the Technical Standards & Safety Act 2000, providing fuel-related safety services associated with the safe transportation, storage, handling and use of fuels such as gasoline, diesel, propane, natural gas and hydrogen. Under this Act, TSSA regulates fuel suppliers, storage facilities, transport trucks, pipelines, contractors and equipment or appliances that use fuels. Includes incidents from fuel-related hazards such as spills, fires and explosions. This database will include spills and leaks from diesel, fuel oil, gasoline, natural gas, propane and hydrogen recorded by the TSSA.

Government Publication Date: Feb 28, 2017

Landfill Inventory Management Ontario:

Provincial **LIMO**

The Landfill Inventory Management Ontario (LIMO) database is updated every year, as the ministry compiles new and updated information. The inventory will include small and large landfills. Additionally, each year the ministry will request operators of the larger landfills complete a landfill data collection form that will be used to update LIMO and will include the following information from the previous operating year. This will include additional information such as estimated amount of total waste received, landfill capacity, estimated total remaining landfill capacity, fill rates, engineering designs, reporting and monitoring details, size of location, service area, approved waste types, leachate of site treatment, contaminant attenuation zone and more. The small landfills will include information such as site owner, site location and certificate of approval # and status.

Government Publication Date: Dec 31, 2013

Canadian Mine Locations:

Private

MINE

This information is collected from the Canadian & American Mines Handbook. The Mines database is a national database that provides over 290 listings on mines (listed as public companies) dealing primarily with precious metals and hard rocks. Listed are mines that are currently in operation, closed, suspended, or are still being developed (advanced projects). Their locations are provided as geographic coordinates (x, y and/or longitude, latitude). As of 2002, data pertaining to Canadian smelters and refineries has been appended to this database.

Government Publication Date: 1998-2009*

Mineral Occurrences:

Provincial

MNR

In the early 70's, the Ministry of Northern Development and Mines created an inventory of approximately 19,000 mineral occurrences in Ontario, in regard to metallic and industrial minerals, as well as some information on building stones and aggregate deposits. Please note that the "Horizontal Positional Accuracy" is approximately +/- 200 m. Many reference elements for each record were derived from field sketches using pace or chain/tape measurements against claim posts or topographic features in the area. The primary limiting factor for the level of positional accuracy is the scale of the source material. The testing of horizontal accuracy of the source materials was accomplished by comparing the plan metric (X and Y) coordinates of that point with the coordinates of the same point as defined from a source of higher accuracy.

Government Publication Date: 1846-Feb 2017

National Analysis of Trends in Emergencies System (NATES):

Federal

NATE

In 1974 Environment Canada established the National Analysis of Trends in Emergencies System (NATES) database, for the voluntary reporting of significant spill incidents. The data was to be used to assist in directing the work of the emergencies program. NATES ran from 1974 to 1994. Extensive information is available within this database including company names, place where the spill occurred, date of spill, cause, reason and source of spill, damage incurred, and amount, concentration, and volume of materials released.

Government Publication Date: 1974-1994*

Non-Compliance Reports:

Provincial

NCPL

The Ministry of the Environment provides information about non-compliant discharges of contaminants to air and water that exceed legal allowable limits, from regulated industrial and municipal facilities. A reported non-compliance failure may be in regard to a Control Order, Certificate of Approval, Sectoral Regulation or specific regulation/act.

Government Publication Date: Dec 31, 2014

National Defense & Canadian Forces Fuel Tanks:

Federal

NDFT

The Department of National Defense and the Canadian Forces maintains an inventory of all aboveground & underground fuel storage tanks located on DND lands. Our inventory provides information on the base name, location, tank type & capacity, tank contents, tank class, date of tank installation, date tank last used, and status of tank as of May 2001. This database will no longer be updated due to the new National Security protocols which have prohibited any release of this database.

Government Publication Date: Up to May 2001*

National Defense & Canadian Forces Spills:

Federal

NDSP

The Department of National Defense and the Canadian Forces maintains an inventory of spills to land and water. All spill sites have been classified under the "Transportation of Dangerous Goods Act - 1992". Our inventory provides information on the facility name, location, spill ID #, spill date, type of spill, as well as the quantity of substance spilled & recovered.

Government Publication Date: Mar 1999-Aug 2010

National Defence & Canadian Forces Waste Disposal Sites:

Federal

NDWD

The Department of National Defence and the Canadian Forces maintains an inventory of waste disposal sites located on DND lands. Where available, our inventory provides information on the base name, location, type of waste received, area of site, depth of site, year site opened/closed and status.

Government Publication Date: 2001-Apr 2007*

National Energy Board Pipeline Incidents:

Federal

NEBI

Locations of pipeline incidents from 2008 to present, made available by the National Energy Board (NEB). Includes incidents reported under the Onshore Pipeline Regulations and the Processing Plant Regulations related to pipelines under federal jurisdiction, does not include incident data related to pipelines under provincial or territorial jurisdiction.

Government Publication Date: 2008 -Jun 2017

National Energy Board Wells:

Federal

NEBW

The NEBW database contains information on onshore & offshore oil and gas wells that are outside provincial jurisdiction(s) and are thereby regulated by the National Energy Board. Data is provided regarding the operator, well name, well ID No./UWI, status, classification, well depth, spud and release date.

Government Publication Date: 1920-Feb 2003*

National Environmental Emergencies System (NEES):

Federal

NEES

In 2000, the Emergencies program implemented NEES, a reporting system for spills of hazardous substances. For the most part, this system only captured data from the Atlantic Provinces, some from Quebec and Ontario and a portion from British Columbia. Data for Alberta, Saskatchewan, Manitoba and the Territories was not captured. However, NEES is also a repository for previous Environment Canada spill datasets. NEES is composed of the historic datasets ' or Trends ' which dates from approximately 1974 to present. NEES Trends is a compilation of historic databases, which were merged and includes data from NATES (National Analysis of Trends in Emergencies System), ARTS (Atlantic Regional Trends System), and NEES. In 2001, the Emergencies Program determined that variations in reporting regimes and requirements between federal and provincial agencies made national spill reporting and trend analysis difficult to achieve. As a consequence, the department has focused efforts on capturing data on spills of substances which fall under its legislative authority only (CEPA and FA). As such, the NEES database will be decommissioned in December 2004.

Government Publication Date: 1974-2003*

National PCB Inventory:

Federal

NPCB

Environment Canada's National PCB inventory includes information on in-use PCB containing equipment in Canada including federal, provincial and private facilities. Federal out-of-service PCB containing equipment and PCB waste owned by the federal government or by federally regulated industries such as airlines, railway companies, broadcasting companies, telephone and telecommunications companies, pipeline companies, etc. are also listed. Although it is not Environment Canada's mandate to collect data on non-federal PCB waste, the National PCB inventory includes some information on provincial and private PCB waste and storage sites. Some addresses provided may be Head Office addresses and are not necessarily the location of where the waste is being used or stored.

Government Publication Date: 1988-2008*

National Pollutant Release Inventory:

Federal

NPRI

Environment Canada has defined the National Pollutant Release Inventory ("NPRI") as a federal government initiative designed to collect comprehensive national data regarding releases to air, water, or land, and waste transfers for recycling for more than 300 listed substances.

Government Publication Date: 1993-2014

Oil and Gas Wells:

Private

OGW

The Nickle's Energy Group (publisher of the Daily Oil Bulletin) collects information on drilling activity including operator and well statistics. The well information database includes name, location, class, status and depth. The main Nickle's database is updated on a daily basis, however, this database is updated on a monthly basis. More information is available at www.nickles.com.

Government Publication Date: 1988-May 2017

Ontario Oil and Gas Wells:

Provincial

OOGW

In 1998, the MNR handed over to the Ontario Oil, Gas and Salt Resources Corporation, the responsibility of maintaining a database of oil and gas wells drilled in Ontario. The OGSR Library has over 20,000+ wells in their database. Information available for all wells in the ERIS database include well owner/operator, location, permit issue date, and well cap date, license No., status, depth and the primary target (rock unit) of the well being drilled. All geology/stratigraphy table information, plus all water table information is also provide for each well record.

Government Publication Date: 1800-Oct 2016

Inventory of PCB Storage Sites:

Provincial

OPCB

The Ontario Ministry of Environment, Waste Management Branch, maintains an inventory of PCB storage sites within the province. Ontario Regulation 11/82 (Waste Management - PCB) and Regulation 347 (Generator Waste Management) under the Ontario EPA requires the registration of inactive PCB storage equipment and/or disposal sites of PCB waste with the Ontario Ministry of Environment. This database contains information on: 1) waste quantities; 2) major and minor sites storing liquid or solid waste; and 3) a waste storage inventory.

Government Publication Date: 1987-Oct 2004; 2012-Dec 2013

Orders:

Provincial

ORD

This is a subset taken from Ontario's Environmental Registry (EBR) database. It will include all Orders on the registry such as (EPA s. 17) - Order for remedial work, (EPA s. 18) - Order for preventative measures, (EPA s. 43) - Order for removal of waste and restoration of site, (EPA s. 44) - Order for conformity with Act for waste disposal sites, (EPA s. 136) - Order for performance of environmental measures.

Government Publication Date: 1994-Aug 2017

Canadian Pulp and Paper:

Private

PAP

This information is part of the Pulp and Paper Canada Directory. The Directory provides a comprehensive listing of the locations of pulp and paper mills and the products that they produce.

Government Publication Date: 1999, 2002, 2004, 2005, 2009

Parks Canada Fuel Storage Tanks:

Federal

PCFT

Canadian Heritage maintains an inventory of known fuel storage tanks operated by Parks Canada, in both National Parks and at National Historic Sites. The database details information on site name, location, tank install/removal date, capacity, fuel type, facility type, tank design and owner/operator.

Government Publication Date: 1920-Jan 2005*

Pesticide Register:

Provincial PES

The Ontario Ministry of the Environment and Climate Change maintains a database of licensed operators and vendors of registered pesticides.

Government Publication Date: 1988-Oct 2016

TSSA Pipeline Incidents:

Provincial PINC

TSSA's Fuels Safety Program administers the Technical Standards & Safety Act 2000, providing fuel-related safety services associated with the safe transportation, storage, handling and use of fuels such as gasoline, diesel, propane, natural gas and hydrogen. Under this Act, TSSA regulates fuel suppliers, storage facilities, transport trucks, pipelines, contractors and equipment or appliances that use fuels. This database will include spills, strike and leaks from recorded by the TSSA.

Government Publication Date: Feb 28, 2017

Private and Retail Fuel Storage Tanks:

Provincial PRT

The Fuels Safety Branch of the Ontario Ministry of Consumer and Commercial Relations maintained a database of all registered private fuel storage tanks and licensed retail fuel outlets. This database includes an inventory of locations that have gasoline, oil, waste oil, natural gas and/or propane storage tanks on their property. The MCCR no longer collects this information. This information is now collected by the Technical Standards and Safety Authority (TSSA).

Government Publication Date: 1989-1996*

Permit to Take Water:

Provincial PTTW

This is a subset taken from Ontario's Environmental Registry (EBR) database. It will include all PTTW's on the registry such as OWRA s. 34 - Permit to take water.

Government Publication Date: 1994-Aug 2017

Ontario Regulation 347 Waste Receivers Summary:

Provincial REC

Part V of the Ontario Environmental Protection Act ("EPA") regulates the disposal of regulated waste through an operating waste management system or a waste disposal site operated or used pursuant to the terms and conditions of a Certificate of Approval or a Provisional Certificate of Approval. Regulation 347 of the Ontario EPA defines a waste receiving site as any site or facility to which waste is transferred by a waste carrier. A receiver of regulated waste is required to register the waste receiving facility. This database represents registered receivers of regulated wastes, identified by registration number, company name and address, and includes receivers of waste such as: landfills, incinerators, transfer stations, PCB storage sites, sludge farms and water pollution control plants. This information is a summary of all years from 1986 including the most currently available data.

Government Publication Date: 1986-2016

Record of Site Condition:

Provincial RSC

The Record of Site Condition (RSC) is part of the Ministry of the Environment's Brownfields Environmental Site Registry. Protection from environmental cleanup orders for property owners is contingent upon documentation known as a record of site condition (RSC) being filed in the Environmental Site Registry. In order to file an RSC, the property must have been properly assessed and shown to meet the soil, sediment and groundwater standards appropriate for the use (such as residential) proposed to take place on the property. The Record of Site Condition Regulation (O. Reg. 153/04) details requirements related to site assessment and clean up.

RSCs filed after July 1, 2011 will also be included as part of the new (O.Reg. 511/09).

Government Publication Date: 1997-Sept 2001, Oct 2004-Aug 2017

Retail Fuel Storage Tanks:

Private RST

This database includes an inventory of retail fuel outlet locations (including marinas) that have on their property gasoline, oil, waste oil, natural gas and / or propane storage tanks.

Government Publication Date: 1999-May 2017

Scott's Manufacturing Directory:

Private SCT

Scott's Directories is a data bank containing information on over 200,000 manufacturers across Canada. Even though Scott's listings are voluntary, it is the most comprehensive database of Canadian manufacturers available. Information concerning a company's address, plant size, and main products are included in this database.

Government Publication Date: 1992-Mar 2011*

Ontario Spills:

Provincial SPL

This database identifies information such as location (approximate), type and quantity of contaminant, date of spill, environmental impact, cause, nature of impact, etc. Information from 1988-2002 was part of the ORIS (Occurrence Reporting Information System). The SAC (Spills Action Centre) handles all spills reported in Ontario. Regulations for spills in Ontario are part of the MOE's Environmental Protection Act, Part X.

Government Publication Date: 1988-Jun 2017

Wastewater Discharger Registration Database:

Provincial **SRDS**

Information under this heading is combination of the following 2 programs. The Municipal/Industrial Strategy for Abatement (MISA) division of the Ontario Ministry of Environment maintained a database of all direct dischargers of toxic pollutants within nine sectors including: Electric Power Generation; Mining; Petroleum Refining; Organic Chemicals; Inorganic Chemicals; Pulp & Paper; Metal Casting; Iron & Steel; and Quarries. All sampling information is now collected and stored within the Sample Result Data Store (SRDS).

Government Publication Date: 1990-2014

Anderson's Storage Tanks:

Private **TANK**

The information provided in this database was collected by examining various historical documents, which identified the location of former storage tanks, containing substances such as fuel, water, gas, oil, and other various types of miscellaneous products. Information is available in regard to business operating at tank site, tank location, permit year, permit & installation type, no. of tanks installed & configuration and tank capacity. Data contained within this database pertains only to the city of Toronto and is not warranted to be complete, exhaustive or authoritative. The information was collected for research purposes only.

Government Publication Date: 1915-1953*

Transport Canada Fuel Storage Tanks:

Federal **TCFT**

List of fuel storage tanks currently or previously owned or operated by Transport Canada. This inventory also includes tanks on The Pickering Lands, which refers to 7,530 hectares (18,600 acres) of land in Pickering, Markham, and Uxbridge owned by the Government of Canada since 1972; properties on this land has been leased by the government since 1975, and falls under the Site Management Policy of Transport Canada, but is administered by Public Works and Government Services Canada. This inventory provides information on the site name, location, tank age, capacity and fuel type.

Government Publication Date: 1970-Jan 2015

TSSA Variances for Abandonment of Underground Storage Tanks:

Provincial **VAR**

List of variances granted for abandoned tanks. Under the Technical Standards and Safety Authority (TSSA) Liquid Fuels Handling Code and Fuel Oil Code, all underground storage tanks must be removed within two years of disuse. If removal of a tank is not feasible, an application may be sought for a variance from this code requirement.

Government Publication Date: Feb 28, 2017

Waste Disposal Sites - MOE CA Inventory:

Provincial **WDS**

The Ontario Ministry of Environment, Waste Management Branch, maintains an inventory of known open (active or inactive) and closed disposal sites in the Province of Ontario. Active sites maintain a Certificate of Approval, are approved to receive and are receiving waste. Inactive sites maintain Certificate(s) of Approval but are not receiving waste. Closed sites are not receiving waste. The data contained within this database was compiled from the MOE's Certificate of Approval database. Locations of these sites may be cross-referenced to the Anderson database described under ERIS's Private Source Database section, by the CA number. All new Environmental Compliance Approvals handed out after Oct 31, 2011 for Waste Disposal Sites will still be found in this database.

Government Publication Date: Jul 31, 2017

Waste Disposal Sites - MOE 1991 Historical Approval Inventory:

Provincial **WDSH**

In June 1991, the Ontario Ministry of Environment, Waste Management Branch, published the "June 1991 Waste Disposal Site Inventory", of all known active and closed waste disposal sites as of October 30st, 1990. For each "active" site as of October 31st 1990, information is provided on site location, site/CA number, waste type, site status and site classification. For each "closed" site as of October 31st 1990, information is provided on site location, site/CA number, closure date and site classification. Locations of these sites may be cross-referenced to the Anderson database described under ERIS's Private Source Database section, by the CA number.

Government Publication Date: Up to Oct 1990*

Water Well Information System:

Provincial **WWIS**

This database describes locations and characteristics of water wells found within Ontario in accordance with Regulation 903. It includes such information as coordinates, construction date, well depth, primary and secondary use, pump rate, static water level, well status, etc. Also included are detailed stratigraphy information, approximate depth to bedrock and the approximate depth to the water table.

Government Publication Date: Mar 31, 2017

Definitions

Database Descriptions: This section provides a detailed explanation for each database including: source, information available, time coverage, and acronyms used. They are listed in alphabetic order.

Detail Report: This is the section of the report which provides the most detail for each individual record. Records are summarized by location, starting with the project property followed by records in closest proximity.

Distance: The distance value is the distance between plotted points, not necessarily the distance between the sites' boundaries. All values are an approximation.

Direction: The direction value is the compass direction of the site in respect to the project property and/or center point of the report.

Elevation: The elevation value is taken from the location at which the records for the site address have been plotted. All values are an approximation. Source: Google Elevation API.

Executive Summary: This portion of the report is divided into 3 sections:

'Report Summary'- Displays a chart indicating how many records fall on the project property and, within the report search radii.

'Site Report Summary'-Project Property'- This section lists all the records which fall on the project property. For more details, see the 'Detail Report' section.

'Site Report Summary-Surrounding Properties'- This section summarizes all records on adjacent properties, listing them in order of proximity from the project property. For more details, see the 'Detail Report' section.

Map Key: The map key number is assigned according to closest proximity from the project property. Map Key numbers always start at #1. The project property will always have a map key of '1' if records are available. If there is a number in brackets beside the main number, this will indicate the number of records on that specific property. If there is no number in brackets, there is only one record for that property.

The symbol and colour used indicates 'elevation': the red inverted triangle will dictate 'ERIS Sites with Lower Elevation', the yellow triangle will dictate 'ERIS Sites with Higher Elevation' and the orange square will dictate 'ERIS Sites with Same Elevation.'

Unplottables: These are records that could not be mapped due to various reasons, including limited geographic information. These records may or may not be in your study area, and are included as reference.

APPENDIX

H

WSP (2017)
CONTAMINANT
OVERVIEW STUDY
FIGURES SHOWING
AREAS OF POTENTIAL
ENVIRONMENTAL
CONCERN



LEGEND

- Study Area - 250m
- Highway 400 Study Area - 400m
- Areas of Potential Environmental Concern**
- High
- Moderate

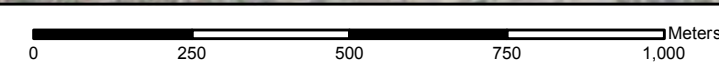

Scale: As Shown

REFERENCE
 Imagery © 2017 Microsoft Corporation and its data suppliers
<http://www.bing.com/maps>
 Projection: UTM Zone 17N Datum: NAD 83

CONTAMINATION OVERVIEW STUDY
 LANGSTAFF ROAD
 VAUGHAN, ONTARIO

AREAS OF POTENTIAL ENVIRONMENTAL CONCERN

DATE:
DECEMBER 2017

PROJECT:
16M-01457-01

FIGURE
2



LEGEND

- Study Area - 250m
- Areas of Potential Environmental Concern**
- High
- Moderate

0 250 500 750 1,000 Meters

Scale: As Shown

REFERENCE
 Imagery © 2017 Microsoft Corporation and its data suppliers
<http://www.bing.com/map>
 Projection: UTM Zone 17N Datum: NAD 83



CONTAMINATION OVERVIEW STUDY
 LANGSTAFF ROAD
 VAUGHAN, ONTARIO

AREAS OF POTENTIAL ENVIRONMENTAL CONCERN

DATE:
 DECEMBER 2017

PROJECT:
 16M-01457-01

FIGURE
 3



REFERENCE
 Imagery © 2017 Microsoft Corporation and its data suppliers
<http://www.bing.com/maps>
 Projection: UTM Zone 17N Datum: NAD 83

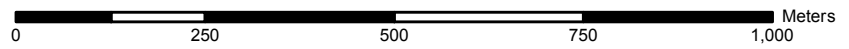

Scale: As Shown



CONTAMINATION OVERVIEW STUDY
 LANGSTAFF ROAD
 VAUGHAN, ONTARIO
AREAS OF POTENTIAL ENVIRONMENTAL CONCERN

DATE:
 DECEMBER 2017
 PROJECT:
 16M-01457-01

FIGURE
4